10 CENTS PAY NO MORE

Chicago Sunday Tribune

THE WORLD'S GREATEST NEWSPAPER

FINAL ★★

VOLUME XCVII. NO. 36 [REG. U. S. PAT. OFFICE. COPYRIGHT 1938 BY THE CHICAGO TRIBUNE.] AUGUST 28, 1938. A ★★★ PRICE TEN CENTS

CZECHS GET BRITISH BACKING

G. O. P. LEGIONS ARM FOR BATTLE DOWN ON FARM

Militant 25,000 at Indiana Rally.

BY PERCY WOOD.
[Chicago Tribune Press Service.]

Capehart Farm, Washington, Ind., Aug. 27. — [Special.] — Republicans from ten midwestern states—25,000 strong—met on the Homer E. Capehart land here today, under a warm Hoosier sun, to inaugurate the fall campaign.

J. W. Wadsworth. [A. P. Photo.]

National speakers gave them barrels of ammunition for the task ahead. Capehart fed the party workers fried chicken, roasting ears, and watermelon. Bands played, there was community singing, and a cool breeze fanned the 120 acre tract set aside for the rally.

Wadsworth Keynoter.

The keynoter for the great crowd was Congressman James W. Wadsworth of New York, who raked the Roosevelt administration fore and aft and charged it had meddled with the government until it brought on a new depression.

Other voices raised against Washington were those of John Hamilton, chairman of the Republican national committee; Senator John G. Townsend Jr., of Delaware, chairman of the senatorial campaign committee; Raymond E. Willis, Indiana's senatorial nominee; Representative Joseph Martin Jr. of Massachusetts, chairman of the congressional campaign committee, and Miss Marion E. Martin, head of the women's division of the national committee.

Host Capehart, farmer and business man, but not a politician, was given a great hand when he told why he had invited the corn states Republicans for a conference.

Capehart Demands Action.

"I am sick and tired," said this red-haired Republican partisan, "and I know millions of other people are sick and tired, of hearing business men and men of all other groups condemn and talk against the New Deal and then do absolutely nothing about it.

"Maybe what we are doing here today will be an inspiration to millions of others to take an active part in a program to defeat that which would destroy them.

"I hope and pray that what we are doing may set an example to all the people of the nation that will cause them to throw off their defeatist attitude and negative way of thinking and put their shoulders to the wheel and start doing something.

Rakes False Leadership.

"I cannot stand idly by and see this nation that has blessed you and me and millions of others with vast opportunity ruled by a man whose false leadership, if not changed, will bring it to destruction."

The host had a program for his guests and for the party.

"There is only one basic objective," he said, "and that is to guarantee to these millions of people who are disappointed and disgusted with their enlistment under the banner of the Roosevelt New Deal, complete assistance and help.

"We must guarantee that there will be no suffering or privation, regardless of what the cost may be.

"We must guarantee to take care of them until such time as we can place them back in private employment.

Jobs for All Declared Vital.

"But more than that, let us adopt a program that will guarantee them private employment in the shortest possible time."

Congressman Wadsworth, keynoter who also has served two terms in the United States senate, laid the second —"The Roosevelt"—depression squarely at the feet of the President. It dates, he declared, from the attempt to pack the Supreme court.

"I call it the Roosevelt depression," he said, "because I am convinced that he more than any other person or group of persons, is responsible for it.

"You will remember," the congressman told his audience, "that we

[Continued on page 8, column 2.]

NEWS SUMMARY

of The Tribune
[And Historical Scrap Book.]
Sunday, August 28, 1938.

FOREIGN.

Great Britain warns Hitler against attack on Czechoslovakia. **Page 1.**

Admiral Horthy begs Hitler to spare life of former Chancellor Schuschnigg. **Page 2.**

Nazi patience is limited, Germans retort to Britain. **Page 2.**

Hitler orders army made ready for war at secret military council. **Page 3.**

Spanish warships battle in darkness off Gibraltar; 32 die. **Page 13.**

Catholics in loyalist Spain appeal to pope to override Spanish prelates and reopen churches. **Page 13.**

DOMESTIC.

Militant throng of 25,000 Republicans from ten states arms for battle on Indiana farm. **Page 1**

Senator Glass accuses Ickes of falsehood; denies he made frequent demands for PWA cash. **Page 1.**

Kentucky jury upholds snake handling in church. **Page 1.**

Minneapolis bans magazine containing crime exposé by slain editor's widow. **Page 6.**

Senator Van Nuys serves helping of crow to Gov. Townsend. **Page 9.**

Baltimore group warns Roosevelt not to meddle in primary. **Page 11.**

Third man in South Carolina senate race withdraws. **Page 11.**

Neighbors twit Roosevelt about Negro heaven across river from his estate. **Page 11.**

Dr. Morgan assails conciliation agreement on marble deal. **Page 15.**

LOCAL.

Mass forces for city-wide campaign against syphilis. **Page 1.**

Aurora prankster goes off the deep end and comes up a hero. **Page 1**

Col. McCormick replies to Minton's attack on press. **Page 4.**

Tribune amphibian tries out new seaplane base off Navy pier. **Page 5.**

CCC and police searchers fail to find trace of missing Des Plaines laundry owner. **Page 6.**

Horner brings jitterbug into politics in attack on Lyons. **Page 15.**

SPORTS.

Pearson pitches no-hit game as Yanks rout Indians, 13-0; win first game, 8-7. **Part 2, Page 1.**

Washington Redskins arrive in Chicago today. **Part 2, Page 1.**

White Sox lose double-header to Boston. **Part 2, Page 1.**

Passes by Isbell and White click in All-Stars' drill. **Part 2, Page 1.**

Hamlin halts Cubs; Dodgers triumph, 4 to 1. **Part 2, Page 1.**

Eyston races 345.49 miles an hour; a world record. **Part 2, Page 1.**

Browns defeat A's, 8-3, and 6-5; climb out of cellar. **Part 2, Page 2.**

Phils fail, 6-1, in bid to sweep Pirate series. **Part 2, Page 2.**

War Admiral and El Chico win as Saratoga meeting ends. **Part 2, Page 4.**

Olney and Her Reigh race to stake victories. **Part 2, Page 4.**

Leach beats Portland rival for public link title. **Part 2, Page 5.**

Budge and Mako regain national doubles title. **Part 2, Page 5.**

Patty Berg defeats Edith Estabrooks in final, 4 and 3. **Part 2, Page 5.**

EDITORIALS.

This Roosevelt Depression; The Reading of Great Books; A White Russian Makes a Mistake. **Page 12.**

COMMERCE AND FINANCE.

Chicago Steel production to increase this week. **Part 2, Page 6.**

Federal government to retry corporations and individuals found not guilty or granted retrials in "first Madison oil case." **Part 2, Page 7.**

U. S. increases corn loans; sets rate on cotton. **Part 2, Page 7.**

Grains advance on federal wheat and corn program. **Part 2, Page 7.**

Industrial production reaches highest level of year. **Part 2, Page 7.**

Poor & Co. net loss reduced in second quarter. **Part 2, Page 7.**

Stocks decline, then recover part of losses. **Part 2, Page 8.**

Associated Gas alters Utilities Power reorganization plan. **Part 2, Page 8.**

Expect automobile industry to help other business. **Part 2, Page 9.**

Live stock men predict cheapest meats in four years. **Part 2, Page 9.**

Drilling for oil is pushed in Illinois field. **Part 2, Page 9.**

FEATURES.

Deaths, obituaries. **Part 1, Page 14.**

Real estate. **Part 2, Page 10**

Experimental farm. **Part 5, Page 13.**

Crossword puzzle. **Part 6, Page 4.**

Part 2—Sports, auto, business, and finance.

Part 3—Metropolitan, radio, garden calendar.

Ten pages of comics.

Part 5—Classified ads.

Part 6—Women's features; patterns; "The Black Mark," serial story by Douglas Newton.

Part 7—Drama; movies; music; education.

Part 8—Society; travel; art.

Eight pages of rotogravure.

Graphic—Zisfor Zorina, a Dancer—and How! World's Worst Earthquake—15 Years Ago; Luster in Your Locks.

GLASS ACCUSES ICKES OF LYING IN PWA WRANGLE

Blasts Assertion He Seeks Cash.

Lynchburg, Va., Aug. 27.—[Special.] —Senator Carter Glass [D., Va.], today accused Interior Secretary Harold L. Ickes of telling a wanton falsehood and called him a confirmed blackguard.

Senator Carter Glass of Virginia.

Ickes told the untruth yesterday in Tacoma, Wash., according to Glass, when he said that "no senator comes oftener and with more insistence for PWA grants than Senator Glass." Ickes added that Glass was "typical of political hypocrites that bite the hand that feeds them."

Glass Describes Stand.

"Ickes," Glass said today, "is saturated with hate for every member of congress who voted against the spendthrift practices of the Roosevelt administration and against projecting the government into every conceivable species of business."

Glass said that in five years he has done little more than present an application of the University of Virginia for one PWA grant. This, he said, was presented without a word of insistence.

Glass said he also urged that part of an appropriation authorized by congress for the Blue Ridge parkway in Virginia be transferred to another use. He said he also had opposed a grant to the city of Lynchburg, his home town.

"Moreover," said Glass, "the printed record of the senate appropriations committee will reveal that I compelled Ickes to admit that the transaction was unbusinesslike.

Policy Called Fatuous.

"Assuming Ickes' Tacoma assertion to be true, instead of maliciously false, why should I not advocate grants for Virginia projects, and in what respect is such an advocacy hypocritical?

"Over my protest and contrary to my vote, congress decided on this fatuous policy of doing business. Inasmuch as Virginia pays into the federal treasury more than a dozen other states combined, why should not Virginia senators and representatives ask federal aid for her projects without being offensively and falsely accused of hypocrisy by one of the most prolific spenders of the taxpayers' money?"

Senator Glass explained that he has not advocated PWA projects for Virginia because he does not believe in federal grants.

Terms Remarks Insulting.

Glass expressed doubt that there is a single member of congress who has had less to do than he with government grants, and said that Ickes was impertinent in his insulting remarks.

Taking his cue from President Roosevelt, who has referred to Senator Glass as an unreconstructed rebel, Ickes told his Tacoma audience that the reactionary press hails Glass as an Horatius at the bridge because of his attacks on the economic policies of the Roosevelt administration.

This remark caused Senator Glass to remember that Horatius stood and fought, and "did not go 3,000 miles across the continent to lie about his enemies."

"Things have come to a pretty stage," said the senator, "when a member of congress, notwithstanding his opposition to an economic policy, may not bring to the attention of a paid official in Washington the business of his constituents without being coarsely upbraided for his action. To contend otherwise is nothing short of asininity."

Wasn't Chicken After All on Oregon Pastor's Auto

Portland, Ore., Aug. 27.—(AP)—As the Rev. H. Hagelganz drove away from a church service, a bystander called: "Heh, you've got a chicken with you!" The minister nodded agreeably. His wife blushed. At home, a bedraggled rooster climbed off the rear spring of the automobile.

WHY NOT A POPULAR POLL TO SELECT THE MOST THOROUGH NITWIT?

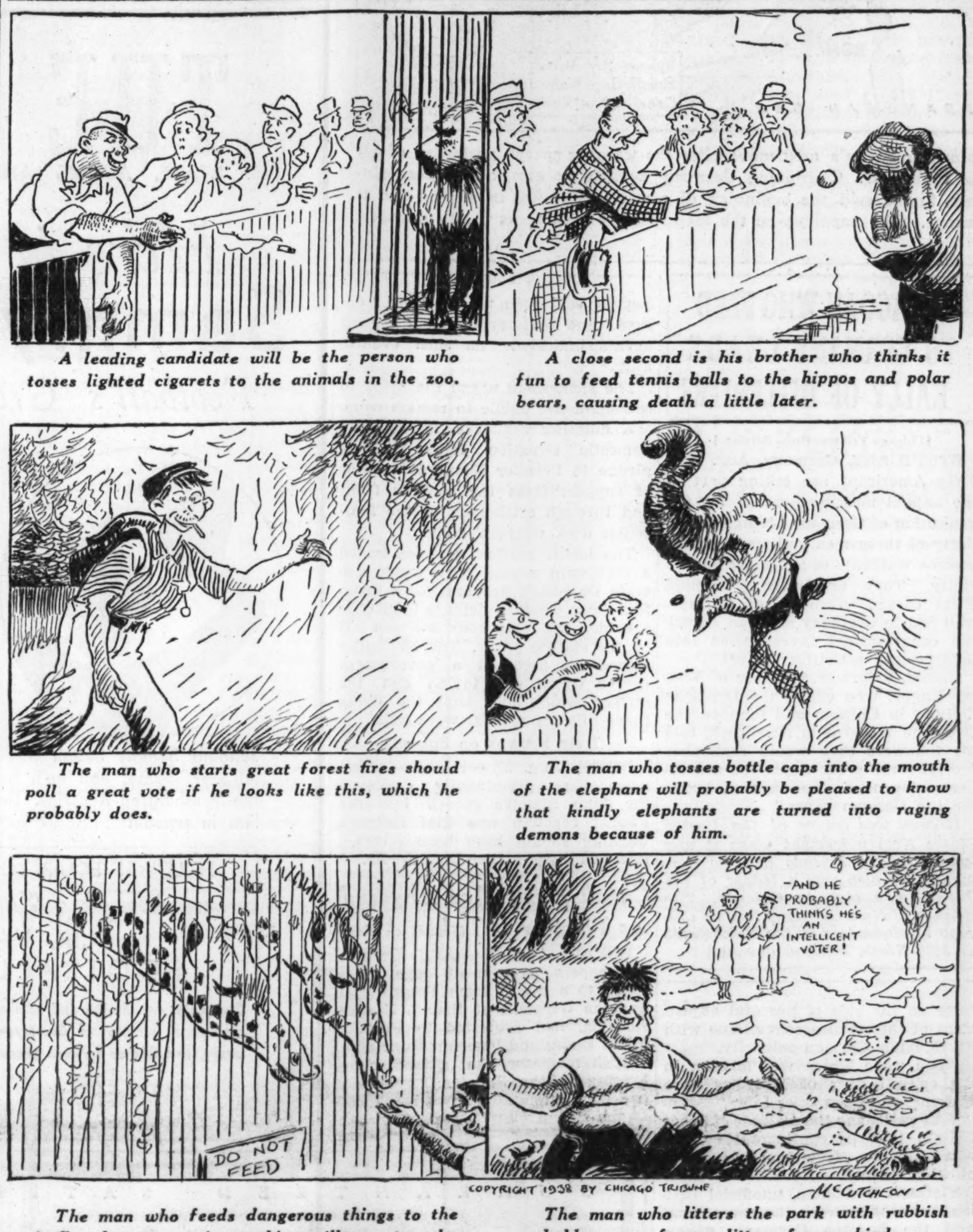

A leading candidate will be the person who tosses lighted cigarets to the animals in the zoo.

A close second is his brother who thinks it fun to feed tennis balls to the hippos and polar bears, causing death a little later.

The man who starts great forest fires should poll a great vote if he looks like this, which he probably does.

The man who tosses bottle caps into the mouth of the elephant will probably be pleased to know that kindly elephants are turned into raging demons because of him.

The man who feeds dangerous things to the giraffe when no one is watching will run strongly.

The man who litters the park with rubbish probably comes from a litter of some kind.

Uphold Snake Bite in Church as Faith Test

Harlan, Ky., Aug. 27.—(AP)—Women paraded before the judge and shouted "praise to God" today as a mountain jury acquitted three members of the Greasy Creek Church of God for breach of the peace for handling rattlesnakes in church.

There was shouting and handclapping when G. W. Hensley, railroad conductor, James Couch, farmer, and Bradley Shell, timberman, were freed.

Johnny Day, who swore out warrants for the trio, testified his peace was broken when snakes were handled. He said his wife was handed a rattler by a church member and he snatched it and "stomped it to death."

Denies Snakes Hurt Her.

Day's wife, a witness for the defense, said Day attended church to keep her from handling the reptiles but she had handled them without being hurt.

More than 600 persons crowded the county courtroom and hundreds milled around outside during the hearing.

The snakes were used as a part of the church ritual. County Judge C. E. Ball permitted the reading of passages from the Bible on which the defendants based their belief in handling reptiles during religious services.

Hensley told the court he handled snakes and that people who do "won't get hurt if they have faith." He added: "Unbelievers are warned not to approach the rostrum while the snakes are being handled." He said only volunteers handled the reptiles.

Faith Heals Copperhead Bite.

Couch testified he dropped a copperhead snake once while handling it near an audience. He said he had been bitten but was unhurt because of the power of God.

Shell told the court "those with faith" handled fire as well as snake without injury.

George Hensley, a preacher, testified to being bitten more than 200 times by snakes but was sick "only 45 minutes at one time."

Sarah Allen Bailey, a prosecution witness, testified she left the church when snakes were handled because she said she was "afraid somebody was going to get killed over them."

CONGRESSMAN BACKED BY PRESIDENT TRAILS IN TEXAS RUNOFF VOTE

Dallas, Tex., Aug. 27.—(AP)—Representative W. D. McFarlane [D., Tex], designated as "my friend" by President Roosevelt in his July visit to Texas was trailing Ed Gossett, Wichita Falls attorney, in early returns tonight in the Texas runoff Democratic primary. Returns from 300 out of 348 precincts in the 13th district gave Gossett 27,037 votes, McFarlane 24,969.

In the race to determine a successor to Representative Morgan Sanders in the 3d district, Brady Gentry took an early lead over Lindley Beckwith with 24,463 votes to 21,391 on unofficial returns from all of the precincts.

Four of six candidates for state offices endorsed by Governor Nominate W. Lee O'Daniel in state races were leading early tonight.

THE WEATHER

SUNDAY, AUGUST 28, 1938.

[Central daylight savings time.]

Sunrise, 6:11; sunset, 7:31. Moon sets at 9:03 p. m. Venus is the evening star. Jupiter and Saturn are night luminaries.

CHICAGO AND VICINITY: Partly cloudy, somewhat warmer Sunday; Monday local showers, slightly warmer; gentle northeast to southeast winds Sunday.

ILLINOIS: Considerable cloudiness Sunday, somewhat warmer in central and north portions; Monday scattered showers, somewhat warmer in north.

TRIBUNE BAROMETER.

TEMPERATURES IN CHICAGO

For 24 hours ended 2 a. m. Aug. 28:
MAXIMUM, 2 P. M. 75
MINIMUM, 6 A. M. 59

2 a. m....62	11 a. m...72	8 p. m....70
3 a. m....61	Noon 73	Unofficial—
4 a. m....60	1 p. m...73	9 p. m....69
5 a. m....60	2 p. m...75	10 p. m....69
6 a. m....59	3 p. m...74	11 p. m....69
7 a. m....60	4 p. m...73	Midnight ..68
8 a. m....62	5 p. m...72	1 a. m....68
9 a. m....66	6 p. m...72	2 a. m....68
10 a. m....70	7 p. m...71	

For 24 hours ended 7:30 p. m. Aug. 27:

Mean temperature, 67; normal, 70; excess for August, 97 degrees; excess since Jan. 1, 855 degrees.

Precipitation, none; deficiency for August, .84 of an inch; total since Jan. 1, 26.60 inches; excess since Jan. 1, 4.09 inches.

Barometer, 7:30 a. m., 30:10; 7:30 p. m., 30.09. Relative humidity, 7:30 a. m., 86; 1 p. m., 54; 7:30 p. m., 72.

Highest wind velocity, 8 miles an hour, from the northeast at 11:37 a. m.

Ragweed pollen count, 136 granules per cubic yard.

Aug. 28, 1937:

Maximum temperature, 87; minimum, 67; mean, 77; clear; precipitation, none.

[Official Weather Table on Page 9, Part 2.]

Prankster Goes Off Deep End; Comes Up Hero

Jiggy Jones' greatest delight for many years has been to plague Aurora's police and firemen. He turned in false alarms. He planted fake clews for the police to stub their toes on. He knew the town even better than its guardians.

Friday night Jiggy, who gets around a lot, saw a policeman running for the new York street bridge. Here was a chance to play a joke on another cop. He knew a short cut that the policeman didn't. He beat the officer to the river. Some one was struggling in the water.

Braves Swift Current.

Jiggy knew the current there was swift and bad. A short distance downstream there is a dam. Jiggy was there a few weeks ago when a powerful swimmer who had gone over the dam was pulled out dead. But Jiggy didn't hesitate. He jumped in.

He saw the victim was a woman. Just as he reached her the buoyancy created by her billowing skirts gave out and she sank. Jiggy dove. He grabbed her by the foot. She fought. The current pulled them nearer the dam. Jiggy went under, but came up with a new hold.

A second swimmer arrived then and seized the woman by the hair. Together Jiggy and the newcomer got her to the bank almost at the dam's brink. She was unconscious, but was revived a few minutes later by an inhalator squad.

Tries to End Life.

The woman, Mrs. Betty Benton, a garment worker, said ill health had made her attempt suicide.

The helper who arrived in time to make the rescue a success was Dana B. Lindsay, 451 Walnut street.

And yesterday Jiggy, the erstwhile bad boy of Aurora, was Mr. Wilbur Jones of 626 Mountain street, hero of the city.

Housewife Registers Kick; Refrigerator Too Speedy

Washington, D. C., Aug. 27.—(AP)—A housewife complained to the rural electrification administration today that her new electric refrigerator was making ice cubes too fast. She thought the cubes were "done" when they were frozen, and kept busy taking them out and putting fresh water in the trays.

Business Gets Behind City's Syphilis Drive

Chicago business and industry united yesterday for a mass campaign against syphilis which, in scope and purpose, is the greatest contemplated since the city began its pioneering drive to wipe out venereal diseases. Scores of merchants and manufacturers—downtown and outlying—and many thousands of employés are coöperating in the drive. It will open formally on Sept. 5.

"This is an epochal step forward," said Dr. Louis E. Schmidt, chairman of Mayor Kelly's anti-syphilis committee. "Such a combined effort has been our aim from the beginning. It is the only way syphilis can be eradicated. The results will prove important economically as well as socially."

Four Groups Join Forces.

Four major business groups are joined in the fight. They are the State Street council, representing major loop merchants; the Chicago Association of Commerce, representing leading industries; the Cook County Retail council, an organization of community merchants, and the Illinois Federation of Retail Associations, representing twenty-one city and state merchant associations.

Their first step will be to provide educational and lecture matter on syphilis for all employés.

These groups issued a joint statement saying:

"Full coöperation is requested in the campaign not only to guard the health of the employés and customers but to give impetus to relaying of the control program from the employés to others in this area. State street stores and outlying stores, through their councils, will work with the federation in bringing large and small retail units together for a common cause."

Many Concerns Coöperate.

Meanwhile the board of health released figures showing that thirty-three concerns, including steel companies, drug stores, laundries, restaurants, bakers, and others, have provided syphilis testing programs for their employés since last April.

The industrial program, begun at that time, has led 9,063 employés to volunteer for tests made by city physicians in the plants. Eighty-four, or nine-tenths of 1 per cent, had positive tests, indicating infection.

The report did not include the more than 2,500 employés of THE CHICAGO TRIBUNE who were tested for the most part by physicians provided by the management.

2,473 Employés Volunteer.

The board of health list is headed by Montgomery Ward & Co., where 2,473 employés volunteered. In the Hart, Schaffner & Marx Clothing plants, where the program is still in progress, 1,762 persons have had their blood tested.

Testing is now under way in the Walgreen Drug stores and the F. W. Woolworth Five and Ten Cent stores. Campaigns were begun two weeks ago among the 160 member plants of the Chicago Laundry Owners' association, the 758 member operators of the Chicago Restaurant association, the 3,800 members of the Master Barbers' association, and 38 beauty culture schools.

Organized labor too has supported the anti-syphilis drive. Physicians have lectured at twenty-five union meetings as well as one meeting of the Chicago Federation of Labor.

Since last November, when the field tests began, 79,533 have volunteered. This number includes 7,421 high school and college students and 6,742 grade school pupils.

THE SUPER CHIEF WAITS; PARENTS OVERTAKE BABY

A baby boy, about 18 months old, delayed the Santa Fe railroad's crack Super Chief train fifteen minutes on its departure for Los Angeles last night.

The infant was left sleeping in a Pullman at the Dearborn Street station while his parents, a Mr. and Mrs. O'Neill, were bidding good-by to friends outside. They were still saying good-by when the train pulled out with their youngster in it.

They ran screaming after the disappearing train, but without luck. Then they told their story to station attendants. Passenger Agent Ted Thompson was notified. He signaled ahead and stopped the Super Chief at 18th street, put the frantic parents into a car, and held the train for their arrival. The reunion with the baby was a happy one, except that the baby was still sleeping and didn't know of his great adventure.

HITLER WARNED TO EASE UP OR FACE WORLD WAR

Navy Moves to Back Simon Speech.

LONDON, Aug. 27.—Great Britain today warned Reichsfuehrer Hitler that he must not start a war over Czechoslovakia, in which Britain said it might have to fight.

Sir John Simon, as he appeared in Lanark speech. [A. P. Radiophoto.]

The British government showed its deep concern over the middle European crisis by issuing two statements:

1. Sir John Simon, chancellor of the exchequer, reiterated Prime Minister Neville Chamberlain's assertion of March 24 that Britain would be "unlikely" to be able to keep out of a European war.

2. The foreign office issued a plea to "all quarters" to lessen Czechoslovak tension and praised the Prague government's "conciliatory attitude" in negotiating with its troublesome Nazi-supported Germanic minority. The statement condemned the proclamation of the Sudeten German party yesterday giving party members freedom to use force in "self defense."

British Fleet Gets Orders.

At the same time Britain's home fleet was ordered to the North sea for autumn maneuvers starting Sept. 6. The admiralty emphasized that the order was for the fleet's usual thrice-yearly practice, but it came at a time when Europe is tense in fear of war. It was pointed out that the Nazi party rally in Nuremberg will open on Sept. 5, one day before the British fleet moves. The fleet will steam as far north as Scapa Flow, where the German navy was scuttled after the world war, and will not return until Nov. 17.

Along with Simon and the foreign office, Defense Coördination Minister Sir Thomas Inskip and Winston Churchill, conservative members of parliament, expressed the grave concern of the British empire over the fate of Czechoslovakia, where the home rule demands of 3,250,000 German residents have the support of Nazi Germany. Both criticized Germany.

Simon used a small conservative party rally at Lanark, Scotland, as a sounding board to warn Hitler. He reiterated in even plainer terms the position already outlined by Chamberlain, refusing a prior guarantee of aid to the Czechs, but warning Germany that war could not be limited to those immediately involved. He appealed to Hitler to do his "duty" and remove pressure from the Czechs.

Says War Is Like Fire.

"The beginning of a conflict is like the beginning of a fire in a high wind," Simon declared. "It may be limited at the start. But who can say how far it would spread or how many may be called upon to beat it out?

"This very case of Czechoslovakia may be so critical for the future of Europe that it would be impossible to assume a limit to the disturbance that a conflict might involve, and every one in every country who considers the consequences has to bear that in mind.

"There are great countries in Europe which have a system of government very different from ours, which no one of us, brought up in the traditions of parliamentary democracy, will accept for ourselves, but that is no reason why we should conduct our foreign policy as though friendship was impossible with these states of widely different political systems.

Says Britain Arms for Peace.

"For my part I repudiate altogether the outlook which is tempted to say that war is inevitable, as though certain countries were bound to be our enemies. I would rather proclaim the view that if all nations alike will do their utmost to remove the causes that might lead to war and will try to meet in a fair spirit the difficulties from whatever quarter they come war is never inevitable.

"The influence of Britain is constantly thrown on the side of peace.

"Our rearmament raises no dis-

trust in other nations because all the world knows that our arms will never be used for any aggressive purpose and that Britain is making herself strong in order that she may herself be safe and may thus be a safe and effective friend of peace.

Regrets Weakening of League.

"We are convinced that the true solutions cannot be found by use of violent measures. Apart from loss, suffering, and death which accompany such measures, their adoption in any given instance may easily have repercussions which might, in certain circumstances, involve others besides the parties at first concerned. And once this process has begun who can say where it will end?

"It was realization of this that led to the adoption of the ideals and principles that form the basis of the league of nations, and it has been a matter of profound regret to his majesty's government that the absence of a number of important nations has so gravely weakened the league as to rob it of much of the value and influence which its founders hoped and believed it would have.

'If, however, as an instrument it has been found on occasion not to be capable of bearing the strain imposed upon it, this does not mean that we should abandon its principles; on the contrary, the ideal of the league—substitution of reason and law for force—is a fine and inspiring one, and we shall continue to work for its attainment.

Says "We Would Fight."

"For our part, while there are interests and duties affecting us and our people and the people of the empire, to protect and discharge which we would fight, we shall at all times bring the whole weight of our influence to bear with the view to prevention of the outbreak of war in any part of the world, and we shall always be ready to make our contribution to the maintenance of peace.

"You will have read the striking speech made the other day by Mr. Cordell Hull, American secretary of state, when he laid stress on the widespread reactions of war and on the necessity for substituting a method of friendly coöperation. What he said, and what President Roosevelt said a few days later in Canada, must waken a responsive echo in many British hearts.

"The British government, therefore, have used their influence with both sides in the Czechoslovak dispute to urge the adoption of reasonableness in efforts to reach a solution.

"We considered that it might be of assistance to them if there were placed at their disposal the services of somebody who had had experience in statesmanship and in affairs to act as investigators and mediator. This suggestion was welcomed by both parties and Lord Runciman agreed to serve. He is not an arbitrator nor a judge—he is a mediator and a friend."

Churchill Assails Hitler.

Churchill, in his speech at Theydon Bois, accused Hitler of "endangering peace" by putting 1,500,000 soldiers on a wartime footing.

He mentioned the possibility that "Europe and the civilized world would have to face the demands of Nazi Germany" as a result of failure of Czech-Sudeten negotiations "or perhaps be confronted with some sudden violent action on the part of the German Nazi party carrying with it invasion of that small country with view to its subjugation."

"Such an episode would not be simply an attack upon Czechoslovakia, it would be an outrage against civilization and the freedom of the whole world. Every country would ask itself 'Whose turn will be next?'"

Inskip in a speech near Perth predicted that events in Czechoslovakia "are moving to a decisive issue."

Germany Protests Polish Story of Nazi-Czech Affair

BERLIN, Aug. 27.—[U. P.]—The German embasy in Warsaw made representations to the Polish foreign office today against an assertion in the newspaper Illustrowany Kurjer Codzienny of Cracow, that Germany is contemplating measures against Czechoslovakia.

OCEAN SHIP MOVEMENTS.

Arrived.	At.	From.
Georgic	Cobh	New York.
Santa Lucia	Mollendo	New York.
Western Prince	ew York	St.John, N. B.
Pres. Harding	ew York	Hamburg.
Acadia	ew York	Bermuda.
Oslofjord	Oslo	New York.
Pan America	Santos	New York.
E. of Australia	Southampton	Quebec.
Aorangi	Sydney, N.S.W.	Vancouver.
Sailed.	**From.**	**For.**
Deutschland	Cherbourg	New York.
Scanpenn	Gdynia	New York.
Champlain	Havre	New York.
Andania	Liverpool	Montreal.
Montrose	Liverpool	Montreal.
Alaunia	London	Montreal.
Volendam	New York	Curacao.
Pastores	New York	Barrios.
Konigstein	New York	Rotterdam.
City of Baltimore	New York	San Francisco
Amapala	New York	Geibia.
Fort Townsend	New York	Halifax.
Quirigua	New York	Port Limon.
Western World	New York	Buenos Aires.
Oriente	New York	Havana.
Nerissa	New York	Trinidad.
Roma	New York	Naples.
Puerto Rico	New York	San Juan.
Santa Rita	Mollendo	New York.
Santa Elena	Puerto Colom.	New York.

It's Healthier to Sleep on STERILIZED PILLOWS

All harmful bacteria destroyed. Feathers completely sterilized by our exclusive process! Then blown into your freshly laundered ticking. Pillows are more comfortable, softer, healthier! With a family laundry bundle.

49c EACH

CITY WIDE & SUBURBAN SERVICE

Seeley South Shore Hollycourt 1600

Winnetka 2050 Wheaton 656
University 1100 Euclid 600
Villa Park 1500 Maywood 5100
Brookfield 3400 Riverside 6300

GREAT WESTERN LAUNDRY CO.

MOVES ON EUROPEAN POLITICAL CHECKERBOARD

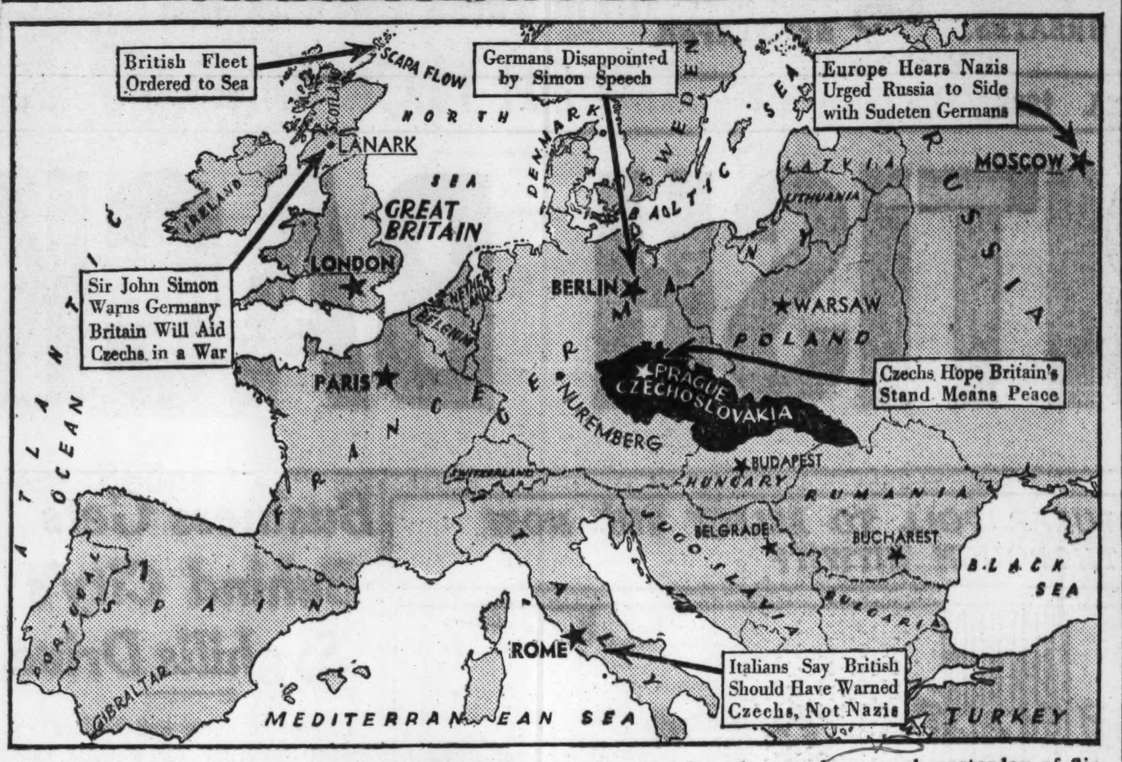

The world today awaited Reichsfuehrer Hitler's next move after the warning speech yesterday of Sir John Simon, British chancellor of the exchequer. Cautioning Germany against an attack on Czechoslovakia, the center of the European crisis, Simon said the beginning of a war is like fire in a wind and is likely to involve England and all Europe. The captions on the map indicate high spots in the dramatic situation.

NAZI PATIENCE IS LIMITED! GERMAN REPLY TO BRITAIN

Berlin Is Critical of Simon's Speech.

BY SIGRID SCHULTZ.

[Chicago Tribune Press Service.]

BERLIN, Aug. 27.—Disappointment was expressed in official German quarters tonight with the speech of Sir John Simon, British chancellor of the exchequer. A foreign office spokesman said the speech was "lacking in objectivity."

"There are limits to the patience and moderation of the Sudeten German [Nazi] population of Czechoslovakia," the spokesman said. "If Simon spoke of war danger, this must mean that he is under the impression that the Czechs will not give way to the demands of the Sudeten Germans."

The Berliner Tageblatt said that Sir John's speech "missed the kernel of the problem" by putting emphasis on "league of nations ideals" which have been ineffective in the past.

Calls Ideal Invalid.

"The ideal of justice proclaimed at Geneva or elsewhere is only valid as long as its power is recognized," the paper said.

Foreign observers in Berlin are puzzled by reports published abroad that the German ambassador in Moscow had pleaded with the Russian foreign office to use its influence with Prague to induce the Czechs to make concessions to the Sudeten Germans. Similar appeals were supposed to have been made in Belgrade, Jugo-Slavia, and Bucharest, Rumania, capitals of the little entente allies of Prague.

The German foreign office explained that German diplomats had been advised by Berlin to tell the governments to which they were accredited that Berlin considers the situation extremely serious and that Prague must make further concessions to the Sudeten Germans.

Czechs Somewhat Relieved.

PRAGUE, Czechoslovakia, Aug. 27.—(AP)—Czechoslovaks breathed easier tonight in the belief that long strides toward peace had been taken by Czech concessions here and Great Britain's warning to Germany against making war.

Not even the most optimistic in this capital, however, believed the threat to central Europe's peace was past.

But there was a general feeling that Great Britain, by its new manifestation of interest in the fate of Czechoslovakia, had put a powerful force on the side of peaceful adjustment of this government's issue with its Sudeten German minority.

"The word which was missing in the critical days of 1914 has been spoken," one newspaper said. "Twenty-four years ago the attitude of Great Britain towards continental conflict was unknown. Now there is clarity on that point."

Viscount Runciman, unofficial British mediator between the government and the Sudeten Germans, apparently was preparing more energetic mediation.

F. T. A. Ashton-Gwatkin, one of his aids, returned from talks in London with British cabinet ministers. He hastened to Lord Runciman's headquarters.

While Lord Runciman and his staf devoted the afternoon to studying documents Ashton-Gwatkin brought with him, secretaries arranged for the British mediator to see government officials next week.

France Is Satisfied.

PARIS, Aug. 27.—(AP)—The foreign office tonight termed Sir John Simon's speech "very satisfactory" to France.

The ministry's spokesman disclosed that the army's general staf had been consulted by the foreign ministry concerning rumors that Germany would attempt a coup in Czechoslovakia this week-end. General staf sources said such reports were "absurd" and that reports from French agents indicated "no such eventuality."

The spokesman urged the press to call upon the public to remain calm.

A quieting influence in France's domestic situation came with a pledge to Premier Edouard Daladier of support from the people's front and through settlement of the Marseilles dock workers' strike.

The leftist parties' deputies issued a statement saying they would tolerate Daladier's proposal for a forty-four hour week in defense industries provided the forty hour law was left on the statute books. The Marseilles stevadores accepted a government decree which put to an end the strikes which had kept the docks there idle for several week-ends.

Italy Frowns on Speech.

ROME, Aug. 27.—[U.P.]—Italian newspapers prominently displayed Sir John Simon's speech but the Fascist reaction was that Britain's warning should have been directed toward Prague rather than Berlin.

CHICAGOAN WHO FLED TO GERMANY LEADS RALLY OF HITLERITES

[Chicago Tribune Press Service.]

STUTTGART, Germany, Aug. 27.—Fifty Americans are taking part in the annual meeting here of the Organization of Germans Living Abroad. Forty of these men and women have become residents of Stuttgart and vicinity. They are rallying around Fritz Gissibl, formerly of Chicago, who fled to Germany after an American congressional investigation into un-American activities in 1934.

Gissibl, a former associate of Walter Kappe, who edited the Deutsche Zeitung in Chicago and founded the Deutsche Weckruf in New York, told his followers they would remember forever "the great times you are experiencing now—the days of battle for the German cause."

[Gissibl was leader of the United States Nazi movement when it was known as the Friends of New Germany. He also was a leader of the Teutonic club in Chicago. The Friends of New Germany had its Chicago headquarters in the Reichshalle at 3859 North Ashland avenue.]

Czech Nazis Are Angered as Theater Is Taken Away

BERLIN, Aug. 27.—[U.P.]—German newspapers gave front page space today to a report from Prague that Sudeten Germans at Brunn, Czechoslovakia, had protested to Premier Milan Hodza and Viscount Runciman, British mediator, that a theater belonging to the Sudeten community had been taken away by a resolution of the Brunn diet.

ADMIRAL HORTHY PLEADS FOR LIFE OF SCHUSCHNIGG

BY SIGRID SCHULTZ.

[Chicago Tribune Press Service.]

BERLIN, Aug. 27.—The most dramatic scene to take place in Germany in recent months occurred this week when Admiral Horthy, aged regent of Hungary, pleaded for the life and safety of Baron Kurt Schuschnigg, former chancellor of Austria.

Horthy, who was in Berlin on a state visit, implored Reichsfuehrer Hitler to spare the world the sight of a trial of his vanquished opponent.

Schuschnigg a Prisoner.

Schuschnigg, who was seized when Hitler's army marched into Austria last March, is now a prisoner in the headquarters of the secret police in Vienna.

Horthy warned Hitler that for the sake of the pacification of Europe, Schuschnigg and his associates, who believed that in opposing Nazi rule they were serving their country, should not be given public trials as forecast in recent German decrees.

"This would bring to central Europe methods which are making Moscow justly infamous," he told the German dictator.

Horthy's country, with nearly 9,000,000 inhabitants, has suffered greatly at the hands of fanatic Bolsheviks.

Hitler's Decision Unknown.

Witnesses of the scene do not know whether Hitler will accede to Horthy's plea. They understand that the Nazi party had hoped to place Schuschnigg on trial in the latter part of September. Schuschnigg is accused of responsibility for the deaths of several Nazis in Austria.

WALKS AGAINST STREET CAR; DIES.

Mrs. Mary Williams, colored, walked against the side of a street car in the 2800 block of Cottage Grove avenue yesterday, suffering injuries from which she died. She lived at 364 East 29th street.

NAZIS PROTEST CZECH INSULT TO GERMAN ARMY

PRAGUE, Czechoslovakia, Aug. 27.—[U. P.]—The German legation protested to Foreign Minister Kamil Krofta today against what he described as an "affront to the German army and the German people." The protest demanded punishment of those responsible for writing and publishing the article. It declared such a press campaign is poisoning the atmosphere.

The article, which was published in the newspaper Marav Skoslezsky, was entitled, "They were not soldiers but cattle." It said:

"When the Germans took the French city of Lille [during the world war] they began to plunder. Their commander ordered the mustering of all women between 18 and 30 and sent these unfortunate women into the trenches as prostitutes."

THE FAIR
STATE, ADAMS AND DEARBORN STS.

Here in Person!
Sammy Baugh
Football's Greatest Passer!

MONDAY AFTERNOON
2:30 - 3 - 3:30
Boys' Dept.—Second Floor—State St. Store

Slinging Sammy Baugh was the sensation of last year's All-Star Game, and he'll be in it again this year with the Washington Redskins. Don't miss this chance to meet him in person!

FELLOWS! EQUIP YOUR TEAM WITH THE Slinging Sammy Baugh JR. VARSITY FOOTBALL JERSEYS

Complete with design and number. An autographed picture of Sammy with every jersey, and tips on forward passing.

$1.00

THE FAIR—Second Floor—State St. Store

OLSON August Sale BROADLOOM RUGS

Last Days of August Prices

Gift Coupon
On orders for new wool Rugs, Carpeting and Broadloom during our August Sale we will include without extra charge heavy, Olson-made Rug Cushions to fit floor covering ordered. (9x12 ft. Cushions average 29 lbs.) This coupon must be presented at time of purchase. (Tr. 8-28.)
OLSON RUG CO., Chicago

Come to Our Factory

Save $10, $20, $30 and More!

BROADLOOM $2.60 Square Yard

A value that challenges duplication! Imagine, heavy, perfect quality, extra serviceable Broadloom for only $2.60 a square yard. It is woven of fine, new, imported wools in 9-ft. and 12-ft. seamless widths, by any length. Cut to fit any room perfectly. Choose from all smart, solid colors as well as beautiful Leaf, Modern, Early American, and Texture patterns. From our own and other leading mills. One of the scores of big reductions in our great August Sale.

Hand Finished Plain or Figured Broadloom Rugs

9x12 ft. $32.70 | 9x15 ft. $40.50 | 12x15 ft. $54.00
9x10 ft. $27.50 | 12x12 ft. $43.60 | 12x18 ft. $64.40

Other Sizes Proportionately Low

Save $100 and More On Extra Large Size Rugs

11¼x18 ft. Wool Wiltons. Were $180 $92.50
12x18 ft. Wool Wiltons. Were $155 $123.75
11¼x21 ft. Wool Wiltons. Were $256 $117
9x21 ft. Wool Wiltons. Were $247 $109
11¼x18 ft. Wool Wiltons. Were $189 $97.75
11¼x18 ft. Worsted Wiltons. Were $285 $149

Other August Reductions

Carpeting — 27 inches wide. Per Yard from $1.15 to $3.90
Wilton Rugs — Latest Designs. 9x12 ft. from $37 to $59
Am. Ori. Rugs — Rich, luxurious. 9x12 ft. from $28 to $120

Rugs in all sizes from 27x54 ins. to 11¼x21 ft.
(Extended Payments If Desired)

Visit the Olson Waterfalls and Rock Garden, Crawford at Diversey

OLSON RUG CO.

Salesroom and Factory: 2800 N. Crawford at Diversey
Open Daily 9 to 5:30 and Tues., Thurs., Sat. Nights to 10 o'Clock

Loop Salesroom: 35 Madison St. at Wabash
Open Daily 9:30 to 5:30

FINE CLOTHES for MEN

FINAL DAYS of OUR AUGUST SALE

Substantial Savings on
STUDENT'S SUITS (TWO TROUSERS)
TOPCOATS • OVERCOATS
Formerly $28.50 to $35.00
$24.50

Prepare now for school at these appreciable savings. A splendid opportunity to complete an entire school wardrobe . . . for fall and winter . . . at considerably below the regular cost.

A STARR BEST
ESTABLISHED 1902
11 to 15 NORTH WABASH AVENUE
Just North of Madison Street

GUARANTEED SATISFACTION

August savings on famous quality
BRUCEWOOD
PERSIAN LAMB FUR COATS
$195

They gleam—they glisten—they're glorious—and the values are the kind you dream about

A SMALL DEPOSIT HOLDS YOUR COAT—5TH FLOOR

CONVENIENT CREDIT & CHARGE ACCOMMODATIONS

MAURICE L ROTHSCHILD
State at Jackson

ZORINA—NEW DANCING SENSATION

The story of her swift rise to stardom—illustrated with a large photo of Zorina in full color

in today's COLOR GRAPHIC

Chicago Sunday Tribune
THE WORLD'S GREATEST NEWSPAPER

Vol. XCVII. Sunday, August 28. No. 35.

Published weekly at Tribune Tower, 435 North Michigan avenue, Chicago, Ill. The Tribune company, publishers.

MAIL SUBSCRIPTION PRICES.

Mail subscription prices for Illinois [outside of Chicago], Indiana, Iowa, Michigan, and Wisconsin: Daily Tribune only $5 per year; with Sunday Tribune, $12.50 per year.

Zones 3 and 4 in states other than Illinois, Indiana, Iowa, Michigan, and Wisconsin: Daily Tribune only, $7.50 per year; with Sunday Tribune $15 per year.

Zones 5 and 6 inclusive Canada, Mexico: Daily Tribune only $12 per year; with Sunday Tribune, $19.50 per year.

Foreign: Daily Tribune only, $25 per year; with Sunday Tribune $42 per year.

Entered as second class matter May 14, 1903, at the postoffice at Chicago under the act of March 3, 1879.

Many School Belles
Learned Their First Melodies from
STEINWAY

Everyone enjoys the company of these alert and interesting young people. Parents are justifiably proud of them . . . and glad that they could provide the happiness that comes with an understanding and love of music.

Come in and learn how easily you can own this piano, beloved and owned by the greatest musicians.

STEINWAY GRAND PIANO, $885. Generous allowance for your present Piano.

LYON & HEALY
Wabash Avenue at Jackson Boulevard
123 N. Marion Street Oak Park

HITLER ORDERS HIS ARMY MADE READY FOR WAR

Holds a Secret Council with Military Chiefs.

[Chicago Tribune Press Service.]

PARIS, Aug. 27. — Reichsfuehrer Hitler presided early this week at a secret war council in the German war ministry. All the chiefs of Germany's 18 army corps and their chiefs of staf were summoned to Berlin for the meeting. The cars of the war chiefs were parked in side streets to avoid drawing public attention to the activity in the ministry.

In this meeting Hitler warned his generals that he was displeased with the reports he had received about the trial mobilization of more than 1,000,000 men. He warned the generals that they must concentrate on the military side of plans made necessary "through the present international situation," and leave politics to him and the men he has appointed to political jobs.

Army Prepares for War.

Consequently, the German army is going ahead with its military preparations as if war were imminent. The German ministries are mobilizing resources of material and labor as if they knew they must be ready for war at a moment's notice.

Nevertheless, optimists in conservative German army circles and Nazi diplomats claim that the danger of war has been slightly reduced in the past 10 days. They advance two reasons for this view:

1. Hitler realizes that his army is not as well prepared as he thought and cannot start an adventure that might lead to war with more than one nation.

2. The conviction is spreading in the highest Nazi circles that the trial mobilization has made Germany's neighbors and potential foes "shake in their boots," that the disintegration of Czechoslovakia will progress rapidly, and that the little republic soon will become a vassal of Germany.

Nazis Confident of Success.

The Sudeten Germans in Czechoslovakia are insisting on the right to influence the Czech foreign policy. This determined group of 3,250,000 Germans, welded together by the Nazi creed, will be able to compel the Prague government to obey its wishes once they are granted autonomy, the Germans believe.

The Nazi group is confident it will be infinitely stronger than the 12,000,000 Czechs divided among themselves and that it will be only a matter of months until the Czech republic is as powerless as the German republic and the Austrian republic were after the Nazis received their initial concessions there.

If you tell the Nazis that they may not obtain the concessions they are demanding because the Czechs and their foreign friends know this will sound the death knell for Czechoslovakia, they shrug their shoulders.

Predict Czech "Revolt."

"Then we might see a revolt and some real fireworks—and we are ready for them," they say.

Another argument which increases the sympathy of prominent Nazis for the idea of "undermining the Czech state until it is as hollow as a mere shell" is that the world has been seriously alarmed by the German mobilization of reserves and army reorganization and that it will be most deeply impressed with Hitler's "love of peace" if war is avoided.

These "peaceful intentions" will prove a tremendous asset as propaganda among groups that are inclined toward Naziism or Fascism in foreign lands, it is pointed out.

The next time reports about German mobilization spread through the world, it is believed, the press and the governments may remember the outcry raised about the present mobilization and disregard the new reports. This would provide an excellent setting for the "lightning like war" which the Nazis believe will some time be necessary.

German Economy Shaken.

Those who think in terms of dollars and cents wonder whether the Germans would risk the colossal sums of money this trial mobilization is costing them without expecting immediate returns. All reports show that German economy is seriously shaken.

Again two replies are given by prominent Nazis.

The first is that the cost of the mobilization of reserves may be high, but the money stays in Germany, and anyhow reserves have to be organized some time or other and this is the ideal moment to do it.

The second answer is that "if we have no war the business men who viewed us with suspicion will be so relieved at the avoidance of war that they will be glad to do business with us. This should pay us dividends and make up handsomely for the losses incurred through mobilization."

If war is avoided it must not be assumed that Hitler has abandoned the idea of "rescuing" the Sudeten Germans and of incorporating them into Germany at some time in the not too distant future. It would simply mean that he is willing to let time work for him. He will continue the Nazi undermining methods which proved successful in Germany and Austria, and which show all the earmarks of success in the Sudeten German area.

Choose Two Exposition Queens

Miss Elaine Mulligan (left) and Miss Jeanne Deifel, selected last night to represent Chicago at expositions in New York and in San Francisco next year.

Chicago's two queens to represent the city at the two world's fairs were selected last night at Navy pier. They are Elaine Mulligan, 1327 Farwell avenue, an elevator operator in a loop department store; and Jeanne Deifel, 7520 South Carpenter street.

There were seventy-five entrants from every section of the city. One of the queens will attend the New York fair and the other the San Francisco exposition as emissaries of Mayor Kelly's New Century committee.

The seventy-five sectional winners were chosen in theater contests held throughout the city. Barnet Hodes, corporation counsel, presented the winners with their crowns.

CORONER'S JURY CLEARS EX-FELON IN GIRL'S DEATH

Benjamin Scardina, an ex-convict, was exonerated yesterday by a coroner's jury investigating the death of Miss Marie Kastl, 23 years old, a waitress. Miss Kastl was injured fatally Aug. 20 when she leaped from Scardina's automobile.

Scardina, who lives at 918 Cleveland avenue, testified that he was driving Miss Kastl to her home at 1241 Clybourn avenue when she opened the car door and jumped. He said she had been drinking earlier at a party. They had been going together for four years, he said.

Miss Kastl was a government witness against Scardina when he was convicted in 1936 on a charge of passing counterfeit money and sentenced to a year in Leavenworth penitentiary. A charge of manslaughter has been placed against him by the police. The charge will be heard in the Felony court Sept. 7.

ANTI-TOY PISTOL LAW IS DRAFTED FOR CITY COUNCIL

A draft of a proposed ordinance to outlaw toy guns was sent to the city council judiciary committee yesterday by the city law department. The measure provides a fine of $10 to $200 for any one found guilty of selling, giving, or possessing imitation pistols, revolvers, machine guns, shotguns, or other weapons. Cap pistols already are outlawed in the city fireworks ordinance.

Ald. William J. Cowhey [41st] requested the drafting of the ordinance proposal after police announced that many young thugs and hoodlums were using toy guns in robberies. Juvenile delinquency in many instances has been traced to the ease with which exact copies of real weapons can be purchased in toy or hardware stores.

ANXIOUS WORLD WARNED BY HULL ON WAR SNARES

[Chicago Tribune Press Service.]

Washington, D. C., Aug. 27.—[Special.]—Secretary of State Cordell Hull today warned an anxious world that no nation can profit from war.

The warning was made in a formal statement on the tenth anniversary of the signing of the Kellogg-Briand peace pact. The pact was drawn to outlaw war. Hull's statement said:

"Today is the tenth anniversary of the signing of the Kellogg-Briand pact.

"On Aug. 27, 1928, the representatives of the United States, the German reich, Belgium, France, the British commonwealth of nations, Italy, Japan, Poland, and Czechoslovakia assembled in Paris, declared that they were 'deeply sensible of their solemn duty to promote the welfare of mankind,' voluntarily renounced war as an instrument of national policy, and pledged themselves that the settlement or solution of all disputes or conflicts never should be sought except by pacific means.

"This pledge has been assumed by and is binding on sixty-three nations.

"It is the great tragedy of today that although modern experience has demonstrated that not even a victor can gain from war, nevertheless in certain parts of the world strife and conflict are bringing untold misery to millions and in other parts the idea of warfare is being actually glorified.

"Governments and peoples cannot be unmindful of their obligations and responsibilities, for on the observance or nonobservance of the solemn pledges made ten years ago depends the preservation of all that is valuable and worth while in the life of each and every nation."

BURY FAIRLAND RESIDENT TODAY.

Fairland, Ill., Aug. 27.—[Special.]—Funeral services will be held tomorrow near Siell for Winfield Smith, 84 years old. He was a resident of the Fairland and Allerton vicinities for more than 70 years. He died today. Surviving are two sons and two daughters.

Invest in Rugs That Will Wear a Lifetime!

ORIENTAL RUGS

Not alone the luxuriousness and exquisite beauty of orientals make them the most desirable of all rugs, but they are the most economical as well. Orientals are never out of style and always in good taste — rugs which may pass from one generation to another. For this reason it is vitally important where you purchase your rugs. For almost half a century the name Nahigian Brothers has been identified with quality and reliability. Our service is nation-wide. Our stock, imported direct by us, is the largest in America. As for prices, you will find them the lowest — quality for quality.

Expert Cleaning & Repairing at Moderate Cost

Nahigian Bros. Inc.
ESTABLISHED 1890
169 N. Wabash Ave.
Only Phone is Franklin 8800

FUR SALESMAN WANTED

One who has handled only the finest of furs. Apply by letter only.

BLUMS-VOGUE
630 S. Michigan Ave.

MANDEL'S
TIME for School

GUARANTEED
Wrist Watches

GIRLS' WRIST WATCHES
• 7-jewel, chromium case. Regularly $9.95 **$7.95**
• 17-jewel, rolled gold plate cases. Regularly $18.95 **$12.95**

MEN'S STRAP WATCH
• 17-jewel, rolled gold plate cases. Regularly $14.95 **$9.95**

All watches with stainless steel backs for added wear.

MANDEL'S FOR WATCH VALUES—FIRST FLOOR—WABASH

SALE
No. 2400
O-G
Chiffon
Silk Stockings
45 GAUGE
79c
Regularly $1.00

NEW SMART SHADES

Proportioned to fit in lengths and widths!
SHORT . . MEDIUM . . EXTRA LENGTH
Sizes 8 to 12
Sheer and Clear . . Every Pair Perfect
An O-G Charge Account is at Your Service
TELEPHONE and MAIL ORDERS promptly and carefully filled. HARrison 9400.

O'CONNOR & GOLDBERG
23 MADISON ST., EAST 205 STATE ST., SOUTH
59 MADISON ST., WEST 4616 SHERIDAN ROAD
and all other O-G Stores for Women

Last 3 Days of Our August Fur Sale!

TWO MONEY-SAVING GROUPS

A spectacular wind-up for the last three days of our August Fur Sale . . . values we shall not be able to offer you later.

$148
Russian Squirrel
Tipped Skunk
Hudson Seal-dyed Muskrat
Mink-dyed Muskrat
Black Caracul

$198
Hudson Seal-dyed Muskrat
Sable-dyed Fitch
Leopard Cat
Persian Paw
Mink Gill

Individualized credit plan

Hudson Seal-Dyed Muskrat, $148

Natural Grey Squirrel, $148

Our Guarantee:
"We will refund your money if you can find smarter furs of equal quality at prices lower than Shayne's."

JOHN T. SHAYNE
MICHIGAN AVENUE AT RANDOLPH . . . . *"Smart Chicago's Gateway to the Loop"*

GUARANTEED SATISFACTION

You'll thank our August sale for these values

ROTHMOOR
& Brucewood Coats
$75

You'll say the quality of the luxurious furs and fabrics — the quality of the expert needling, too — is way beyond the $75 price

Sizes for all—12 to 44—half sizes 33 to 45.

A SMALL DEPOSIT HOLDS YOUR COAT—5TH FLOOR

CONVENIENT CREDIT & CHARGE ACCOMMODATIONS

MAURICE L ROTHSCHILD
State at Jackson

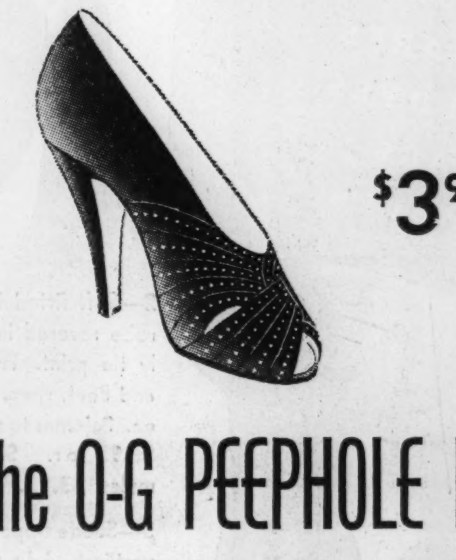

$3.95

The O-G PEEPHOLE PUMP
for immediate and Early Autumn wear!

BLACK SUEDE or PATENT LEATHER

Scores of other fashionable O-G shoes now on display for Autumn. See them . . . if only to secure an idea of what's to be vogue for the new season!

An O-G charge account is at your service

O'CONNOR & GOLDBERG
Especially featured MONDAY at
205 STATE STREET, South
—and all other O-G Stores for Women, except 23 Madison, East

BENSON & RIXON CO
AIR-CONDITIONED
230 SOUTH STATE STREET

Last 3 Days!
august sale of
fur coats
Now or Never
$111

2 Persian Lambs
2 Grey Persians
3 Moire Caraculs
4 Russian Ponies
2 Silver Muskrats
4 Hudson Seal-Dyed Muskrats
6 Skunk Chubbies
5 Mink-Dyed Muskrats

Caracul Coat with Silver Fox $285

These 25 Fur Coats save up to 50%
2 Black Persian Paws....$138
1 Jap Weasel $195
8 Hudson Seal Dyed Muskrats $138
4 Mink Dyed Muskrats...$129
1 Moire Caracul with Silver Fox $285
9 Quality Persians........$185
Charge or budget.

Last 3 Days!
august sale of
coats
Armed with Fur
$58

Coat with Silver Fox Sleeves $58

This Quality $75 to $85 Last August. Imagine Silver Fox or pieced Persian Sleeves on gorgeous coats for only $58.

COL. M'CORMICK ASSAILS MINTON BLOW AT PRESS

Traces Alliance of Crime and Politics in Indiana.

Col. Robert R. McCormick, editor and publisher of THE TRIBUNE, said in a radio speech yesterday that the Indiana state Democratic machine was responsible for the parole of John Dillinger. He added his belief that the notorious outlaw was slain rather than captured alive because the outlaw would have exposed the crime-politics alliance in his native state.

The speech, broadcast at 1 p. m. over the red network of the National Broadcasting company, was in the nature of a reply to Senator Sherman Minton's [Dem., Ind.] recent speech attacking the American press and news wire services. Minton has advocated government supervision and regulation of news dissemination. Col. McCormick's speech follows:

"When I returned this week from a few days in the east my attention was directed to a speech broadcast the other day over the Red network by Sherman Minton, senator from Indiana. In that speech Mr. Minton made an attack upon THE TRIBUNE and upon me by way of abuse of newspapers in general and upon the Associated Press, chief newsgathering organization of this country.

Alliance Is Exposed.

"Other newspapers and the Associated Press are able to speak for themselves. What I want to say in reply to Senator Minton is that his animosity as it relates to THE TRIBUNE and to me is inspired by resentment against our newspaper because we have constantly and consistently exposed the alliance between crime and politics in Indiana—politics in that state being constituted of the McNutt-Minton machine which under the McNutt régime in the governorship and the present Townsend administration has penetrated with spoils into every corner of the commonwealth.

"Mr. Minton and I have never met. Until he assumed the rôle which changed him from an anonymity into the founder of another senate GPU Cheka I had never heard of him. He could have known of me because of my searchings into the vicious alliance of crime and politics, especially in Indiana. His only motive in attacking me must be to cause me to cease these investigations. They will be continued until Indiana produces a prosecutor like Dewey to prosecute the criminal politicians.

Spokesman for Censorship.

"Mr. Minton, in his capacity as GPU senator, has become the outstanding spokesman for government censorship of newspapers. In the last session of congress he introduced a bill aimed at press freedom, a bill which he admitted later was a bluff and which he withdrew after it found no support. The bluff clearly was intended to intimidate newspapers and the obvious conclusion is that it was inspired by the McNutt-Minton machine's fear that a free press would continue to expose the machinations of that organization and its alliance with crime and outlawry in Indiana.

"There is, for example, the Two Per Cent club, a forced levy on state employés; the administration's method of extracting a political slush fund, reaching into the pockets of even the most poorly paid of state workers.

Notorious Picture

[TRIBUNE Photo.]

John Dillinger (right), outlaw slain in Chicago in July, 1934, in chummy pose with Robert G. Estill, then prosecutor of Lake county, Indiana, who was to press a murder charge against the desperado. Col. Robert R. McCormick recalled this photograph in radio speech yesterday.

It is recalled that a special law was passed by direction of the state administration to exempt the 2 per cent system from the criminal statute that stood in the way of such levies on employés. The 2 per cent is considered a disgrace to Hoosierdom.

Funds Shaken from Employés.

"A controled press would not have been permitted to tell the truth about this Two Per Cent club, nor perhaps about the Lucullan banquet spread last spring in Washington for Mr. McNutt by Senator Minton, the governor, and their abettors as welcome back from the Philippines, and as a preliminary to the launching of the McNutt 1940 candidacy for the White House. The funds for that lavish feast were shaken from the state employés and members of the machine.

"A controled press such as Senator Minton would impose on this country would have dealt, of necessity, far more gently and briefly than a free press with that black spot on American life—the Dillinger case. Under a controled press the people would have been kept in ignorance of the alliance between the state government of Indiana and the Dillinger gang.

Points to Bloody Crime Career.

"Reference to that shining example of the hookup between politics and gangdom suggests that Mr. Minton, were he clear of the yoke of the Indiana machine, could better direct his legislative efforts to a reform in politics, as, for example, the liquor administration in his state, than to undertake the regimentation and subjugation of the press.

"In this connection and to illustrate what the people suffer when politics allies itself with crime, I must very briefly refer to Dillingerism which flourished in Paul V. McNutt's term as Indiana governor. The fourteen months between the day when Gov. McNutt gave John Dillinger his freedom on parole and the day on which Dillinger was slain in a Chicago street saw the bloodiest career of crime in United States history. It far dwarfed the infamous James brothers. No wonder the state machine would like to hush references to it.

"Dillinger was set free by Gov. McNutt in May, 1933. McNutt had just succeeded to the governorship. Gov. Leslie had refused Dillinger a parole because of the convict's record which included several attempts to escape. Instead of freeing him Gov. Leslie had sent him, as a dangerous convict, from a reformatory to the state prison in Michigan City, Ind., where he would be held more securely. But McNutt with this plain record before him granted the release.

Gang Robs Five Banks.

"In three months after McNutt set him free Dillinger and his gang committed five bank robberies, three in Indiana and two in Ohio. The loot was estimated at $100,000. Then in September of the same year Dillinger smuggled seven guns into the prison from which he had been released. Two days later ten men, his friends, shot their way out of the prison. Spoils politics of the McNutt brand had dismissed the warden and thrown out of the prison sixty-nine experienced guards [out of a total of one hundred and twenty] and had replaced them with politicians untrained for the work or in cahoots with the criminals. This fact was largely responsible for the prison break engineered by Dillinger. It was that break that started the greatest crime wave in modern America.

"A month after the escape of the ten men Dillinger himself was seized by Ohio authorities and locked in the Lima jail for one of his Ohio robberies. Three men he had helped to escape from Indiana, returning the favor, went over into Ohio and freed him. They also killed Sherif Sarber of Lima.

"In the nine months thereafter, the detailed record being too long to recount now, the Dillinger gang's crime activities cost the lives of twenty men. Their dozen or so gang robberies netted them over $300,000. Federal and state costs in connection with this outlawry amounted to more than $600,000.

Captured Without Bloodshed.

"In January, 1934, Dillinger had been captured with three pals in Arizona by Tucson police and without bloodshed. He was returned to Indiana and lodged in Crown Point jail where he was photographed by newspaper men—he and the prosecutor, one Estill, with their arms around each other's shoulders. A request to move Dillinger to state prison for safekeeping was refused by Circuit Judge William J. Murray of Crown Point, a member of McNutt's machine.

"Just before the day set for his trial, Dillinger was allowed to escape in the sherif's motor car, the specious pretext being that he had cowed the jail attendants with an imitation pistol made of wood. That escape opened a new chapter in his crime career which lasted another five months until he was killed in Chicago on July 22, 1934.

"Indiana police were with the federal agents at the time Dillinger was killed. Dillinger did not draw a gun. No effort was made to take Dillinger alive. His mouth is now closed.

Free Hand Indicated.

"There are many factors indicating that Dillinger had a free hand in his escape from Crown Point. There is some evidence that he was given a real gun instead of the wooden toy. A false license for the sherif's car was broadcast as he fled. And some one notified a criminal lawyer, who represented him, five minutes after he left. This man was soon in touch with him.

"Two of Dillinger's companions, Pierpont and Makley, declared shortly before they were executed for the murder of the Lima sherif that Indiana officers 'from the statehouse down' had made a political issue of their fate. 'They know why Dillinger escaped just as he was about to make a deposition in our case,' they said. These were almost their last words before they went to death.

"Mrs. Anna Sage, the woman in red, who is credited with putting the government men on Dillinger's trail, was deported. All of these circumstances point strongly to the conclusion that Dillinger was killed rather than arrested because, if taken alive, he would have exposed the alliance of crime and politics in Indiana. The deporting of Mrs. Sage fits into the same pattern.

A Field for Reform.

"Looking back over this blackest example of how spoils politics can hook itself up with crime, it seems to me that there is a field for reform in Indiana more useful to the people of that state than the Minton agitation for a controled press. Mr. Minton's sponsor in public life is now high commissioner in the Philippines, but his state machine is still in control, and he and Mr. Minton and their organization were responsible for the paroling of Dillinger, the million in treasure that it cost, and the murders that it led to.

"It put a blot on the state—a smear that will not be cleared up while the McNutt-Minton machine remains in control of administration in that commonwealth.

"I have concluded with Indiana and find that I have not nearly used up my radio time.

"I will therefore touch briefly on the other influences which wish to curb the free press of America—these are Fascism, Naziism, and communism.

How Censorship Starts.

"Listeners will remember that the first thing Mussolini did after overthrowing the constitutional government of Italy was to establish a censorship of the press. After that came political murder and the imprisonment of all independent thinking Italians in a ghastly island prison.

"Naziism came to Germany as a popular movement to restore Germany's lost position. No sooner was it in power than the press was gagged, then all political opponents were cruelly imprisoned in concentration camps, denied access to their friends, and subjected to tortures. When a difference of opinion arose in Nazi ranks it was quelled by wholesale murder.

"Communism was preached to the peasants of Russia as a cure for all their difficulties and misfortunes. The first act of communism was to destroy the freedom of speech and of the press. Since then over ten million people—more people than are living in Illinois and Indiana—have been starved to death or executed by the GPU Cheka of Russia.

Conspiracy Against Freedom.

"Fascism, Nazlism, and communism are all conspiring against the republican form of government, and they are attacking the press as its chief bulwark and defense.

"No one within the sound of my voice can have forgotten the bloody insurrection in Michigan during which communist storm troops occupied other people's property and refused to let men work. They have not forgotten how the governor of that state aided and obeyed these men; nor that he admitted—after a wild communist mob had seized possession of the capital—that the communists were there seeking bloodshed.

"At the present time we have a contest for the control of the United Automobile Workers of America, the largest union in the C. I. O. There are two factions fighting for control by argument, force, and fraud. And what are these two factions? One is the Lenin faction and the other is the Trotzky faction. Leninists and Trotzkyites fighting for control of the union that controls the C. I. O., that controls the present administration of the United States!

Tells Party's Declaration.

"Earl Browder is the head of the communist party in America. According to Mr. John P. Frey of the American Federation of Labor, Mr. Browder has made the following declaration:

'We must take advantage of the present favorable conditions and work in the Democratic party. Developments to date show that such penetration of the Democratic party is possible and produces good results.'

"This completes the picture. It is the alliance of crime and politics and the communists out to destroy the republican form of government that is attacking the press in a new form of Populist Front."

Record Crowd Watches Launching of New Cruiser

New York, Aug. 27.—[Special.]—Thirty thousand persons, the biggest crowd ever to witness a ship launching in Brooklyn, looked on today as the U. S. S. Helena, new 10,000 ton light cruiser, slid into the water at the navy yard while the marine band played "Anchors Aweigh." The vessel was launched after Miss Elinor Carlyle Gudger, granddaughter of the late United States Senator Thomas J. Walsh, swung a champagne bottle against its prow. Her father, Capt. Emmett C. Gudger, U. S. N., had been designated sponsor of the ship.

Cash FOR OLD GOLD and DIAMONDS
We Always Pay High Prices for JEWELRY
GOLD TEETH—WATCHES
PAWN TICKETS—SILVER
THIS INSTITUTION IS OPERATED BY PUBLIC-SPIRITED CITIZENS TO HELP YOU OBTAIN CASH
ALSO LOANS ON DIAMONDS, FURS, JEWELRY, CAMERAS, etc.
Member Chicago Assn. of Commerce
CHICAGO GOLD SMELTING CO.
37 South Wabash Ave.
Corner Monroe St., 3rd Floor
ESTABLISHED 1900

JACQUES
French Restaurant
JACQUES JINGLE NO. 90
Dine in Jacques garden
Sweet music heard there
From fountain and birds
Brings freedom from care.
Lunch, 85c-$1.15. Dinner, $1.75
900 No. Michigan.

EUROPE PREPARES FOR WAR
From Italy, France and England come news views of warlike activities
IN TODAY'S INCOMPARABLE PICTURE SECTION

Advertise in the Tribune

PROFESSOR SMART SAYS:
Rica Kaplan Inc.
176 North Michigan Blvd., Chicago
Is the Newest and Smartest Shop on the Avenue for "Correct College Fashions"

ROBES
JACKETS
SWEATERS
SKIRTS
PAJAMAS
SCARFS
GLOVES
BAGS
MULES

1—Well finished suede jacket of choice skins, all desirable shades, $14.95. Imported worsted skirts in matching and mismatching colors, $6.95. Scotch cap of suede, black or brown, $2.95. First quality 2-thread hose, 89c pr. Chamois ascot with your own monogram, wine and natural, $2.95.

2—Soft fitted flannel robe revered in lovely tie print. Fr. Blue and Beet, spec. $5.95 ea. Pajamas to match, $5.95 pr. Suede mules, $3.95.

3—Suede zipper front vestjerk, ideal for school, business or riding; in pastels, also black, brown, wine and chamois, special, $4.95. Gored, pleated and suspendered skirts in plaids and solids, $2.95 ea. Soft zephyr, short sleeved sweater, white and all shades, $2.95.

4—Angora wool bolero, very special, $7.95.

5—Gloves of simulated suede. "Shorties." All colors $1.00 pair.

6—Large bag of alligator grain, zipper top, $2.95. Monograms to order.

under personal supervision of Annette Rosenberg and Rica Kaplan

SPECIAL!
AT CABLE'S $50 ALLOWANCE ON YOUR OLD PIANO

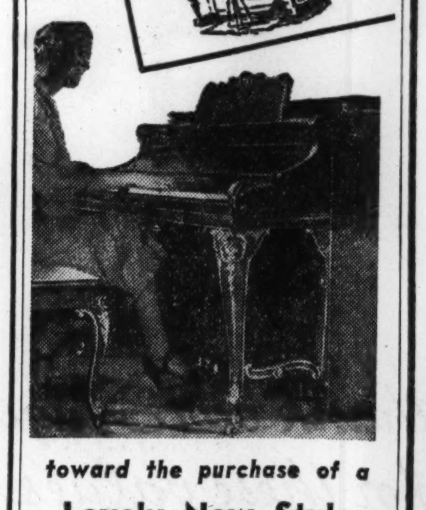

toward the purchase of a
Lovely New Style
Full 88 Note Scale
Minuette
CONSOLE PIANO
Be smart! Take advantage of Cable's Big Liberal Trade-in Allowance for your old piano. Modernize your home with a new small Console or Spinet. New woods, new colors, new finishes, and new shapes. They look better—play better!
Mail Coupon
for complete catalog of these new style Pianos. No obligation whatsoever!
CABLE Piano Company
303 S. WABASH AVE., CHICAGO
Send Catalog to: T-28
Name ....
Address ....
City ....

Emerson
WORLD'S BIGGEST SELLING LITTLE RADIO
1939—AC-DC—RADIO

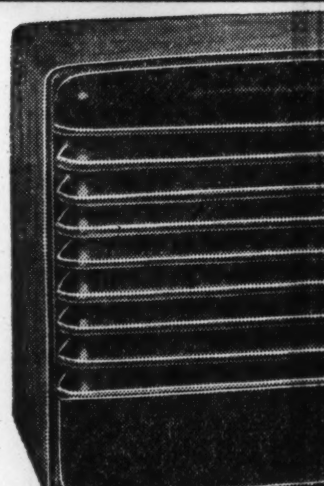

AMERICAN BROADCASTS AND POLICE CALLS
★ Miracle Tone Chamber
★ Electro-Dynamic Speaker
★ Full Vision Dial for Easier Tuning
★ Built-in Aerial
★ Auto Overload Control
★ Power Line Noise Filter
★ Walnut Bakelite Cabinet
★ Size 9½x7x5¼ Inches
★ Complete—Just Plug In
$9.95
25¢ DOWN
25¢ A WEEK

Emerson Radio & Phonograph
$19.95
50c DOWN
50c A WEEK
Electrically Operated Phonograph
★ Am. Broadcasts & Police Calls
★ Electro-Dynamic Speaker
★ Automatic Volume Control
★ Full-Vision Gemloid Dial
★ Built-in Antenna
★ Crystal Pick-up . . . Tangential Tone Arm . . . Plays all size records including 12 in.
★ Beautiful Hand-rubbed Walnut Cabinet. Size 10¾x9¾x7¼

MAIL THIS COUPON
If You Cannot Come in Person
STRAUS & SCHRAM,
1105 W. 35th St., Chicago Tr. 8-28
Please send me (check radio wanted)
☐ EMERSON Radio $9.95 25c on delivery; 50c carrying charge
☐ EMERSON Radio & Phonog. $19.95 50c on delivery; $1 carrying charge
Name ....
Address ....
SEND NO MONEY with COUPON

STRAUS & SCHRAM
Loop Store 115-117 S. Wabash Ave. Just South of Monroe
Loop Store Open Mon., Thurs. & Sat. Evenings
834-838 W. 63rd St. 1 Block West of Halsted
3318-3322 Lincoln Ave. 1½ Blocks North of Belmont
4128-4130 W. Madison St. 1½ Blocks West of Pulaski (Crawford)
4025-4027 Milwaukee Ave. At Cicero and Irving Park Blvd.
THESE 4 STORES OPEN TUES., THURS. & SAT. EVENINGS

AT THE HUB
Marvelous New 'Mellow-Sheen' RAINBREAKERS

For the "All Star" Game Wednesday, August 31

Waterproof Silk Fabric Stronger After 2 Years $5

A new miracle of modern chemistry. An odorless, waterproof, featherweight, fast-color silk raincoat. Actual laboratory tests show a 10% increase in tensile strength after two years. Not affected by heat or cold. In black, green, blue, polo tan, brown. Small, medium, large and extra large. Packed in a pouch!

Exclusive in Chicago at The Hub—2nd Floor

MAIL-O-GRAM
Send...... Mello-Sheen Rainbreakers @ $5. Color...... Size......
Check ☐ Money Order ☐ Charge ☐ C. O. D. ☐
Name ....
Address ....
City.......... State..........

In sending check or money order for delivery in Illinois, please add 15c to cover the cost of the Illinois Retailers' Occupation Tax.

THE HUB
Henry C. Lytton & Sons
State and Jackson, CHICAGO • EVANSTON • OAK PARK • GARY

FINAL WEEK

August Sale

YOUR LAST OPPORTUNITY
SAVE 20% TO 60%

Swedish Modern Dining Suite

A smartly designed suite in the new wheat finish. The pieces are all full size and of the finest construction. Regularly $129.00.

Table and 6 chairs $89.00

Buffet, was $75.00—$59.00
China Cab., was $68.00—$49.00

Swedish Modern Sofa

A popular new style with solid mahogany frame, beautifully tailored in smart covers, including friezes, tapestries and brocatelles. Regularly $109.00.

$79.00

Ask About Our Budget Plan

O.W. Richardson's
125 So. Wabash Ave.—Just North of Adams St.

NEW AMPHIBIAN BASE IDEAL, SAYS TRIBUNE PILOT

Flying Boat Tries Out Float Off Navy Pier.

(A new branch of the aviation industry, the aerial taxi service, is described in today's Graphic Section.)

THE TRIBUNE'S amphibian airplane, piloted by Howard West, yesterday tried out the new seaplane and flying boat base in the sheltered waters of Chicago harbor just south of Navy pier.

The new base, now completed, forms a front door entrance to Chicago for all aircraft that can alight on water. It was installed by a group of private citizens who propose to use it commuting from the loop business district to their homes. They also hope that it will stimulate water flying around Chicago generally.

Two Moorings for Aircraft.

Adjacent to the floating platform which is the essential structure of the base, are two moorings for water borne aircraft. The area at the foot of the pier and on its south side has been set aside for airplanes by the city and by the war department.

The base itself is a temporary structure. It consists, at present, of a wooden platform, twenty-four feet long by twelve feet wide, floated a foot above the surface of the harbor by airtight metal drums. It is attached to the shore pilings by fifteen foot wooden booms.

It follows a standard design approved by the Civil Aeronautics authority for floating airplane docks, and permits a seaplane or boat to be taxied alongside. There are no obstructions on the float to damage the airplane wings and the float is far enough from shore to allow even a large plane to taxi alongside without endangering its wing tips.

Calls Location Ideal.

West, who is a regular American Airlines flagship captain, said after landing THE TRIBUNE'S Grumman plane that the location of the base seemed ideal.

"The water is sheltered and yet there is ample room for maneuvering," he said. "The only wind that could cause trouble here is a direct east wind. And that is rare around Chicago."

The men who built the float with their own money are Jack Vilas, a pioneer seaplane pilot on the Great Lakes; George Getz Jr., B. F. Evans, who owns a Howard monoplane on floats; B. Carl Capehart, Barrett Scudeer, Charles Dewey Jr., and Judge John Sbarbaro.

Vilas said yesterday that his group, incorporated as the Chicago Seaplane Flying association, a nonprofit enterprise, expects next summer to install a much larger barge at the floating dock.

Test Flying Boat Base

(Story in adjoining column.)

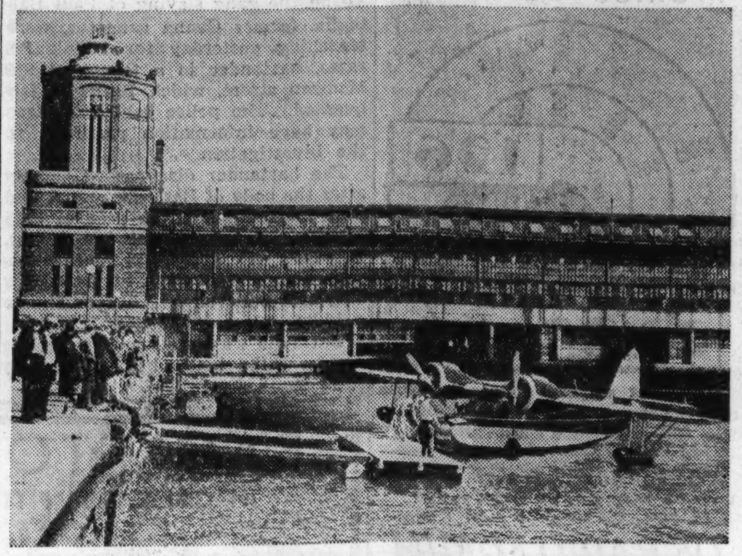

[TRIBUNE Photo.]

A flying boat base, consisting of a floating platform with a gangplank to shore, has been installed immediately south of Navy pier. The base was tested by The Tribune's amphibian plane yesterday and pronounced highly satisfactory.

EX-FELON FOUND NAILED TO CROSS IS IMPROVING

Reno, Nev., Aug. 27.—[U. P.]—Edward Collins, 27 years old, an ex-convict who had been "going straight," was recovering today from crucifixion at the hands of two men he refused to join in crime.

Edward Collins.

The men, he said, were "Swede" and "Dago," with whom he had served a term in San Quentin prison and who urged him to "pull some jobs" with them. He refused and was crucified.

Earl Dabney, a motorist, heard screams along the roadside outside Reno last night. He telephoned police, who found Collins nailed to a cross which was lying flat on the ground.

Collins said that since leaving prison on Aug. 3 he had been living honestly. Last night he was leaving a Baptist Evangelical meeting when he met Swede and Dago, who seized him.

CITY ASKS MORE TIME ON WACKER DRIVE DECISION

Corporation Counsel Barnet Hodes yesterday telegraphed to officials of the Public Works administration in Washington asking more time for the city to decide whether to extend Wacker drive from Michigan avenue to Field boulevard. The PWA has warned that a $1,252,636 grant for the project will be rescinded if ground is not broken by Aug. 29. The city is seeking another project which would benefit west side motorists. The Wacker drive grant was allotted for that purpose only. Officials assert they want to save Chicago's share of the cost—$1,531,000—for other work. No action on the project can be taken before the city council meets on Sept. 7, Hodes said.

4 BOY TORTURE VICTIMS TO SUE OWNERS OF PARK

After a fourth boy was found who told a story of being tortured by two attendants at a penny arcade in Riverview park, Attorney Alex Weinrob said yesterday that he would file personal damage suits for all four tomorrow against the management. George Schmidt is president.

Clarence Goerris, 15 years old, 6725 South Sangamon street, said that after he had put a penny in the arcade's punching bag machine a private policeman for the park took him into the back room, where two men forced him and five other boys to perform a squatting exercise until exhausted. This occurred on Aug. 22. Police are seeking the two attendants, Ulysses Beck and Roy Larsen.

COAL

POCAHONTAS MINE RUN 60% COARSE 6.75 TON

Indiana Stoker $4.75
So. Illinois Stoker $4.90

Cash in 10-ton loads, plus 3% Sales Tax. Place your order now. Mine prices advance September 1st. No deliveries at the above prices after September 10th. We guarantee absolute satisfaction or will return your money if notified in writing within three days after delivery.

QUALITY COAL SALES CO.
1388 NO. BRANCH ST. LINCOLN 1034

Find Woman Amnesia Victim in Union Station

A woman about 26 years old, apparently an amnesia victim, was found in the Union station yesterday morning and taken to the psychopathic hospital. She is 5 feet 1 inch in height, with gray eyes, brown hair and false upper teeth. She was wearing a black dress and black patent lether shoes, and carried a tan lether purse.

Floor Coverings you are proud to own..

For 64 years Chicagoans have found Richardson's a good place to buy Quality Floor Coverings.

At Richardson's you will find Rugs and Carpets from America's most favorably known factories—Linoleum from the famous Armstrong plant—Fine Oriental Rugs from Persia, Turkey and China.

All at prices that assure you low cost per year of service.

Phone STAte 8860

O.W. Richardson's
125 S. Wabash Ave.

85,000 MUSIC LOVERS JAM SOLDIERS' FIELD

FOUR TIMES IN FOUR YEARS
WURLITZER STUDENT BAND
TAKES TOP HONORS

- 20 PRIVATE LESSONS—20 WEEKS
- COMPETENT ARTIST-TEACHERS
- SELECT YOUR INSTRUMENT . . .

. . . or any other popular instrument: Drums, Marimba, Trombone, Banjo, Piano.

The Chicagoland Music Festival proves once again the superb musicianship of the Wurlitzer Student Band—and Chicago's mighty interest in music! We're proudly confident that every one of our talented young instrumentalists is "going places."

IT'S EASY TO PLAY THE WURLITZER WAY
WE FURNISH YOUR INSTRUMENT FOR 20 WEEKS

With the new 20 Lesson Plan, Wurlitzer makes it easy for you to learn that instrument you've always wanted to play. Now there's no need to invest in an instrument until you know definitely that you *can* play and *want* to play that instrument.

Choose any one of the selected group of popular instruments and use it absolutely without cost in your home, or elsewhere, until your course is completed. For just $1.25 per week you receive individual instruction in a private studio from a competent artist-teacher. Thirty thousand students are "learning to play the Wurlitzer way." You'd better look into it!

Wurlitzer Goes on the Air—Listen In Today! "Say It With Music," a Program of Melody in the Modern Manner, Sundays at 11:45 A. M. Wednesdays and Fridays at 5:45 on WMAQ.

TEAR OUT THIS TICKET—IT'S VALUABLE!

GOOD FOR ONE FREE DEMONSTRATION-LESSON if presented this week at any of the convenient Wurlitzer Studios listed below.

INTRODUCING: ....
Name .... Inst.........
Address ....

6529 S. Halsted St. / 7855 Cottage Grove / Gary, 748 Washington
No. Side, 1935 Byron / Oak Park, 114 Madison / Waukegan, 127 Washington
Loop, 111 S. Wabash Ave.

WURLITZER
111 S. WABASH AVE.
All Studios Open Until Nine.

Last 6 Days!

THE HUB
AUGUST SALE OF
RUSSEKS FURS

In Accordance with Our Annual Custom August Sale Prices End Saturday, Sept. 3

Buy Now and Save!

RUSSEKS FUR COATS

AT THE GUARANTEED AUGUST SALE PRICE OF

$130

★ HUDSON SEAL-DYED MUSKRATS
★ RUSSIAN SQUIRRELS
★ LEOPARD CATS
★ MINK-DYED MUSKRATS
★ GREY LAMB CARACULS
★ BLACK CARACULS
★ GREY KRIMMERS

The final opportunity to secure the finest coats we have ever shown at this price . . . coats that we cannot possibly replace to sell at $130 after August! Buy now before the rise—at guaranteed savings . . . Cash, charge, budget—whichever way you buy the price is the same.

Other August Sale Features

SILVER-TONE MUSKRATS . . . HUDSON SEAL DYED MUSKRATS . . . NATURAL GREY KIDSKIN COATS . . . BLACK RUSSIAN CARACULS . . . BLACK PERSIAN LAMBS — $160

BLACK PERSIAN LAMBS . . . GREY PERSIAN LAMBS . . . LEOPARD COATS . . . SABLE DYED RUSSIAN FITCH . . . TIPPED SKUNK COATS — $190

CHINA MINKS . . . SAFARI ALASKAN SEAL . . . BLACK MOIRE LAMB CARACULS . . . SABLE DYED SKUNK COATS . . . SHEARED BEAVER COATS — $290

Ask About Our New 90-Day Plan Charge Account

FUR SALON—Fourth Floor

THE HUB
Henry C. Lytton & Sons
STATE AND JACKSON • CHICAGO

FINAL 6 DAYS OF THE TOWNLEY AUGUST SALE

In Accordance with Our Annual Custom August Sale Prices End Saturday, Sept. 3.

Townley's PERSIAN SLEEVE Coat $48

Convincing evidence of why fashion-wise Chicago women have thronged our coat floor all month. A precious fur, a wanted fashion — a definite assurance of worth-while savings.

Townley's CANADIAN LYNX Coat $58

Because the value is so apparent (this same quality has sold for $30 more) this distinctive Canadian Lynx coat is the most spectacular success of our $58 group.

Townley's FUR COAT Over Suit $58

Lapin dyed coney coat (almost worth the price alone) in black or brown over 2-pc. LUSTRATONE suit in brown, rust, green or wine. Sizes 12 to 20.

Ask About Our New 90 Day Plan Charge Account

THE HUB
Henry C. Lytton & Sons
State and Jackson, CHICAGO • EVANSTON • OAK PARK

SEARCHERS FAIL TO FIND TRACE OF LAUNDRY OWNER

CCC and Police Press Hunt in Forest Preserve.

Julius Borgeson, a little business man who has had a struggle to keep going in the face of labor trouble, was still missing last night. Sixty-five CCC men and a dozen policemen had failed, in a six hour search, to find him or his body.

The scene of the hunt was the forest preserve along the Des Plaines river north of Touhy avenue and south of Oakton street. There one of Borgeson's laundry delivery trucks was found Friday with his crushed straw hat on the seat.

Union Continues Picketing.

Throughout the day pickets of the Laundry and Dye House Drivers and Chauffeurs union, local 712, stood in front of his Perfection laundry at the edge of Des Plaines. At intervals Raymond O'Donnell, a business agent, drove by to see that there was no let-up in the campaign to compel the concern to hire its one truck driver from the union ranks.

"I do not know what has become of my husband," said Mrs. Borgeson. "Almost anything would be better than this suspense. He refused to deal with the union simply because he could not afford to pay a driver $44 a week. But I am sure he would not stay away voluntarily.

Pickets Frighten Customers.

"My husband and I have worked very hard to keep this business going. I'd say from fifteen to eighteen hours a day, six days a week. Now I am trying to keep things moving alone. The pickets have frightened some of our trade away, but many customers assured me of their sympathy and support."

Investigators, including Chief of Police Ernest Drexler of Des Plaines, had no theories as to the fate of Borgeson, who is 42 years old. One possibility suggested was that he was a victim of terrorists.

Rumors that Borgeson had disappeared once before and that he was near a nervous breakdown from overwork and worry were denied by his wife. She said he was in good health and that he had never failed in sixteen years of married life to return home each night.

Visit Union Headquarters.

Detectives from the office of State's Attorney Courtney visited the union headquarters at 629 South Ashland avenue. They wanted to question officials of the organization, but found none of them in and gave up the attempt.

G. Rex Volz, district superintendent of the forest preserve, said the Des Plaines river had not been dragged because, first, the state's attorney seemed indifferent, and second, there was no certainty Borgeson had come to harm.

With the assistance of a brother of Borgeson, deliveries were made by the laundry yesterday. Last night the wife was waiting patiently in the family home, 565 Elder lane, Winnetka, for some word from her husband. She was hopeful that the union men told the truth when they said no violence had been directed at him.

Shot by Husband Who Slew Self, Woman Dies

Shot by her jealous husband, Mrs. Henry Bruehl of 6011 South Honore street died yesterday in the Southtown hospital. Her husband wounded her in their home last Wednesday, in the belief that she was in love with a former roomer. Bruehl then killed himself. He was 49 years old. She was 48.

FARMER SHOT TO DEATH.

Tampico, Ill., Aug. 27.—[Special.]—John Meek, 66 years old, a widely known farmer, was found dead of gunshot wounds in his home last night. He is believed to have taken his life.

Wife Carries On

(Story in adjoining column.)

Mrs. Esther Borgeson operates laundry in Des Plaines while seventy-odd men search for her husband, Julius, missing since Friday morning.

[TRIBUNE Photos.]

Walter Fuchs of Chicago, representing local 712 of Laundry and Dye House Drivers and Chauffeurs union, pickets the Borgeson plant.

CRIME EXPOSURE BY SLAIN EDITOR'S WIDOW IS BARRED

Magazine Banned from Minneapolis.

Minneapolis, Minn., Aug. 27.—[Special.]—A magazine containing an article by Edith Liggett, widow of Walter Liggett, Minneapolis publisher who was machine-gunned to death three years ago, has been barred from sale on news stands in this city.

"Murder in Minneapolis" is the title of the article, which appears in the October issue of Crime Detective. The issue was barred as the result of a warning by Ed Goff, county attorney of Hennepin county.

Goff, who received a copy of the magazine before it reached news dealers, told them that the article by Mrs. Liggett defamed Floyd B. Olson, late Farmer-Labor governor.

Prosecutor Threatens Suit.

He said that if they distributed the magazine he would proceed against them under Minnesota's anti-defamation statute which protects the memoris of dead men from attack.

The article recounted the murder of two editors and two labor leaders and the strike deaths that have occurred in Minneapolis in the last few years. It told of the city's rôle as a hideout for criminals. It pictured public officials and politicians as providing protection for hoodlums.

One mention of Olson came in connection with Mrs. Liggett's account of hoodlum protection.

Tells of Husband's Slaying.

She also recounted the published attacks her slain husband made on Olson and told how Liggett was murdered on the eve of his scheduled appearance before the state legislature to demand Olson's impeachment.

Mrs. Liggett lives in New York City. She supports her son and daughter by free lance writing. Her husband was slain in December of 1935. Isadore Blumenfeld, whom the widow identified as Liggett's killer, was acquitted in 1936.

HIS FIRST 'CUSTOMER' IS BANDIT.

Roger Krier's first customer didn't bring him luck yesterday. Drawing a gun, the customer took $25 from Krier in a filling station at Skokie boulevard and Willow road, Northfield.

THE CRIME CLOCK

Chicago's Record Since Jan. 1

"Half of all the crimes in Cook county are committed by repeaters."—The Chicago Crime commission.

TRACTION TOPIC OF RADIO FORUM TUESDAY NIGHT

Spokesmen for street car riders and for business and labor will discuss the traction problem with Mayor Kelly in a radio round table Tuesday. This was announced yesterday by John T. Pirie Sr., chairman of the citizens' committee on public information. The discussion will be aired over WENR at 9:30 p. m. Among the speakers will be James A. Gately, civic leader in the Pullman district; Mrs. Laura Hughes Lunde, vice president of the Woman's City club, and Daniel McNamara, vice president of the Amalgamated Association of Street and Electric Railway Employés.

MISSING BARMAN SOUGHT FOR CLEW IN GANG MURDER

The Fillmore street police investigating the gang slaying of Paul Battaglia, former Genna gangster, were searching yesterday for Frank Perazzo, bartender in a tavern at 819 Madison street, which Battaglia frequented. The police believe Perazzo may have information pertinent to the investigation.

The bartender disappeared shortly after the body of Battaglia was found in a vacant lot in the rear of 5115 Monroe street Wednesday night. Perazzo's wife, Nora, 518 South Francisco avenue, told Capt. Stewart Moss that she believed her husband is in a hiding place.

Battaglia was last seen leaving the tavern three hours before his body was found.

ASKS PROTECTION FOR STROLLERS ON LAKE BEACHES

Deputy Coroner Pasquale Venetucci called yesterday for more police protection in the lake front district about 29th street, where John Walsh was fatally stoned as he strolled with his fiancée, Miss Juanita Wagner. Walsh died Friday.

The deputy coroner opened the inquest and then continued it to give police time to search for the killer, described by witnesses as a colored man wearing a black baseball cap. The deputy said that the neighborhood has only one policeman and one policewoman on patrol duty and that more are needed because of the human derelicts along the shore.

Walsh, the son of Policeman Patrick J. Walsh, lived at 3702 Ridgeland avenue. He was 23 years old.

SIX IN GANG ADMIT HOLDING UP EIGHT FILLING STATIONS

Two women and four men, held at the state's attorney's office, yesterday confessed holding up a liquor store and eight gasoline stations on the north side.

One of the men is Frank Monbrod, 23 years old, 567 Cornelia avenue. He is a watchman and is said to have given the others information on where to make their raids. They are Miss Louise Harloff, 19, of 866 Irving Park road; Miss Margaret Held, 19, of 1125 Wesley avenue, Evanston; Emil W. Wilson, 26, of 1233 24th street, Wilmette; Theodore Horn, 24, of 2019 Dewes street, Glencoe, and Edward S. Carlson, 22, of 130[illegible] Waukegan road, Glencoe.

The women admitted, according to investigators, that they accompanied the men on their robbery expeditions, but usually remained a block or so away while the holdups were in progress.

MONTH-END SALE
10 Beautiful GRAND PIANOS for Immediate Clearance at
BIG SAVINGS

Skilled Kimball craftsmen have completely rebuilt each one so they Look, Sound and Play just like the day they were new and sold at very much higher prices. We do suggest an early call, because values like these do not stand very long on our floor.

APOLLO	$250
WEBER	$275
J. & C. FISCHER	$295
WHITNEY	$335
LYON & HEALY	$350
CHICKERING & SONS	$385
KIMBALL	$395
KIMBALL	$550
STEINWAY & SONS	$650
KIMBALL	$675

Easy Monthly Payments
Allowance for Old Piano
Open Evenings Until 9 P. M.

W.W. KIMBALL CO.
80th ANNIVERSARY
KIMBALL HALL CHICAGO • ILL

BACK TO SCHOOL
IN CORRECTLY FITTED MODERN GLASSES

White or pink gold-filled or modern, fleshtone, shell-type frames with first quality lenses.

$6.45
Complete

The sight specialists at Chicago's most modern optical department will gladly examine your children's eyes without charge . . . and advise you if glasses are necessary.

Glasses may be purchased on your charge account or on our optical budget plan of convenient payments.

THE FAIR
STATE AND ADAMS STREETS — OAK PARK LAKE at MARION — MILWAUKEE AT WOOD

THE FAIR—Optical Dept.—Seventh Floor—Three Stores.

YOU ALWAYS SAVE AT FISH'S!

Put $20 Back in Your Pocket
WHEN YOU PUT THIS BRAND-NEW 1939
ZENITH
IN YOUR HOME!

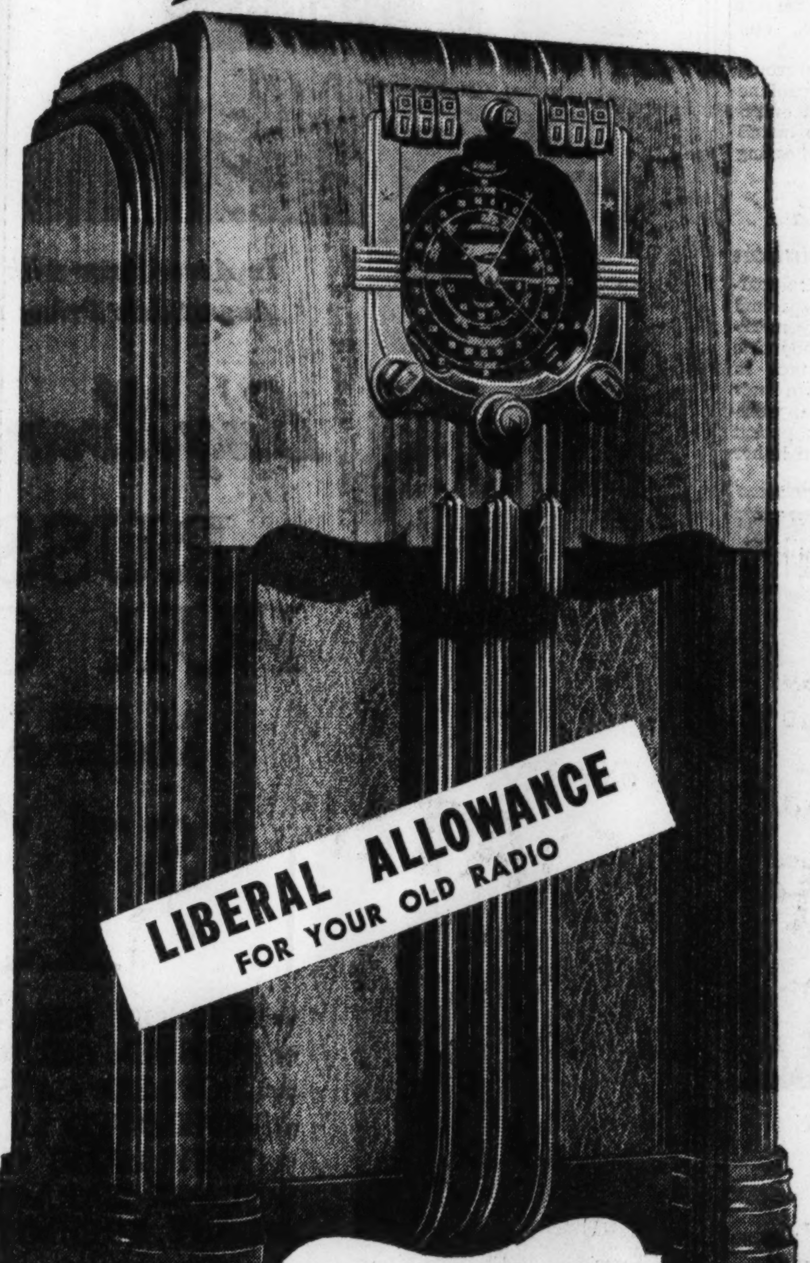

It's a BIG, Beautiful CONSOLE!

•

It Has New, Tip-Touch, AUTOMATIC TUNING!
Just Press a Button! There's Your Station—Instantly and Accurately

•

It Has AMERICAN-FOREIGN Reception!
Gets Standard American, Foreign, Ship, Airplane, Police and Amateur Broadcasts!

•

IT'S WORTH $20 MORE
Than This Sensationally Low Price!

Entire Contents Copyrighted, 1938, L. Fish Furniture Co.

PLUS These Features!

- Tell-Tale Controls
- Rapid Spinner Tuning
- Robot-Shaped Dial
- Foreign Station Relocater
- Voice and Music High Fidelity Control

Ask About the New
RADIORGAN!
Full Tone Range at Your Command!
The same control over your Zenith that a great conductor has over his symphony orchestra. 64 different ways to control the tone—just press in or pull out a button for a new tone result!

NO MONEY DOWN
Your Old Radio Accepted as the Down Payment

$59.95 PLUS AERIAL
$1 WEEKLY

FREE INSTALLATION AND ONE YEAR'S FREE SERVICE
Small Carrying Charge for Deferred Payments—None if Paid in 90 Days.

L. FISH FURNITURE CO.

Loop Store, 208-12 South Wabash Ave. (Just South of Adams)

822-24 W. 63RD ST.
1906-08 WABASH AVE.
717-723 BROADWAY, GARY, INDIANA

Loop Store Open Monday, Thursday and Saturday Nights till 10. Other Chicago Stores Open Tuesday, Thursday, and Saturday Nights Until 10.

3036-38 LINCOLN AVE.
3322-24 LAWRENCE AVE.
2656-58 W. NORTH AVE.
654-56 W. NORTH AVE.

2 DAY SALE! MONDAY AND TUESDAY ONLY!

MEN! $45, $50 and Even $60
NATIONALLY FAMOUS
OVERCOATS
Specially Priced at Goldblatt's, for Only $35.50

Men! A Brand New Payment Plan!
6 MONTHS TO PAY! NO MONEY DOWN

Be well dressed, use Goldblatt's history making payment plan. It opens up new credit opportunities so that responsible people of stable earning power may purchase the clothing they need. Just come into our Credit Office and they will give you information necessary to arrange for your purchases! No red tape!

No Carrying Charge if Paid in 90 Days!

British Isles and Fine Domestic Fabrics! Tailored in America!

$35.50

Every Garment Bears These and Other Famous Labels

- *Smart Swagger Raglans!*
- *Regular Shoulder Models!*
- *Bals, Ulsters and Others!*

At Our State St. Store Only!

Expertly tailored, these coats carry out the traditional quality for which they are noted! These famous labels assure you of fine workmanship and styling. Sizes 33 to 50 in the group.

Sizes Are Not Guaranteed to Last! Be Here Early!

Presenting Our New Fall Line of Men's

Lord and Lord
SUITS and TOPCOATS
Comparable to $35 to $40 Garments

$28.50

6 Months to Pay, No Money Down

They can't be beat for quality, styling and fine tailoring! Men and young men will be pleased with the wide selection of patterns and colors.

At Goldblatt Bros. 10 Stores

AMERICA'S FASTEST GROWING DEPT. STORES
10 DEPT. STORES
GOLDBLATT BROS.

It's Smart to Buy for Less

Copyright, 1931, by Goldblatt Bros., Inc.

STATE ST. STORE STATE, JACKSON, VAN BUREN
AND ALL NEIGHBORHOOD STORES

Get Away from it all

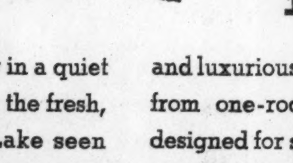

Sleep soundly in a quiet place. Awake in the morning to the fresh, ever-changing beauty of the Lake seen over green trees and shrubbery from your windows. Breathe in pure, invigorating air free from city smoke.

You DO get away from noise, dirt, nerve-wracking atmosphere when you live at Hotel Shoreland. Yet this beautiful hotel is only ten minutes by motor from the heart of Chicago!

Hotel rooms and suites that are "un-hotel-like" in their delightful atmosphere and luxurious comfort. Apartments that vary from one-room studio types ingeniously designed for spaciousness to luxurious ten-room abodes. A dining room famous for its cuisine.

Get away from it all—start today by phoning Mr. M. Schwarz (Plaza 1000) and making an appointment to see Hotel Shoreland.

HOTEL SHORELAND
55TH STREET AT THE LAKE • PLAZA 1000

RAIDERS SWOOP DOWN ON POLICY GAME WHEELS

Courtney Branches Out in Gambling War.

State's Attorney Courtney's ax raiders went after policy racketeers early today. They delivered 19 three swift blows in the south side colored section, dumfounding nearly 2,000 colored players and runners [ticket sellers]. Then, following procedure established in handbook raids, they wrecked the policy house interiors and equipment with axes. Incidentally, handbooks Nos. 18 and 19 felt the axes yesterday.

The raids this morning were made at 108 East 51st street, 5051 South Michigan avenue, and 4711 South Michigan avenue. They recalled the efforts made by District Attorney Thomas E. Dewey of New York to smash the policy racket there. The policy game is popular in Chicago, but not to the extent it is in the east.

Difficult to Assemble Squads.

Preparations for the night owl raids were made late yesterday by Capt. Dan Gilbert, chief investigator for the state's attorney's office. He began assembling squads about 8 p. m. It was reported that he had difficulty finding enough men to carry out his plans. Most of them were off for the night, and on Saturday night outings. By midnight he managed to assemble about forty detectives.

They left simultaneously about 12:30 a. m. Their orders were to make their raids at 1 a. m., at which hour the last week-end drawings are made on the spinning wheels. The places designated for attack were described as clearing houses for the policy, or numbers, games.

Find 1,200 Waiting.

At the prescribed hour, the raiders broke into the 51st street and Michigan avenue houses. About 1,200 persons were waiting for the drawings at 108 East 51st street, and 5051 South Michigan avenue. While divided into two separate gaming establishments by police, they are more or less one. The huge hall is entered by both the 51st street and Michigan avenue sides.

The players scattered in bewilderment, but were urged by police to remain quiet. They calmed down. Detectives then seized suspected employers and operators, and several players, the latter as witnesses. The hundreds of other persons were chased out, after which the wrecking crews went to work.

Similar procedure was followed in the raid at 4711 Michigan avenue. Some 400 players were found there. A few arrests were made and after the place was cleared the furnishings were smashed.

Twenty-four men and one woman were taken to the state's attorney's office for questioning. Capt. Gilbert said he was investigating reports a sports world figure was interested in the ownership of the 51st street place.

Axes Smash Two Handbooks.

The handbook raids made yesterday were at 5040 South Halsted street and 948 Eastwood avenue. The ax attacks are to continue, it was said, in spite of the state's attorney's belief that his anti-handbook drive has been assured of success by the promise of the telephone company to refuse wire service to all places raided.

The Halsted street spot is in the 14th ward, of which Ald. James J. McDermott is Democratic committeeman. The other handbook is in the 48th ward. J. Frank Lyman, park district secretary, is Democratic committeeman there.

On Eastwood avenue the raiders estimated that $10,000 worth of furniture and fixtures became splinters and junk under the axes.

The raiders said they believed the 14th ward establishment was owned by Danny Stanton, a public enemy of prohibition days who has since become a member of the Capone syndicate along with Frank Nitti and Jack [Greasy] Guzik. It contained old wooden chairs and the race information was scribbled on a blackboard on the wall.

The north side wagering room was more pretentious, although it occupied basement quarters. Here also there were poker, blackjack, and other card games in progress, along with chuckaluck, craps, and other dice games and a roulette outfit.

400 Patrons in Place.

The chairs were of chromium tubing, heavily padded. The patrons numbered 400, of whom 150 were women. The working capital of the management was $5,000, which was placed in a safe.

County highway police raided six places yesterday on the west and south edges of the city. Willow Springs squads arrested twelve persons in four places at County Line road and Ogden avenue, 6928 Pershing road, Stickney; 6520 South Cicero avenue, Stickney township, and 8039 Ogden avenue, Lyons. Lieut. Fred Mulhausen arrested two persons in raids at 13023 Western avenue, Blue Island, and at 15338 Parke avenue, Harvey.

Raid Lake County Poker Game.

Twenty-five poker players in Highwood were stopped cold in their games early today by a full house of raiders led by Charles E. Jack, special state's attorney in charge of the Lake county gambling investigation. Two of the players were women.

They were in the basement at 330 Railway avenue, Highwood, when Jack, four deputies, and six constables and attachés broke in. Jack took the names of the men and women players and freed them, but arrested Joseph Filippo, 31 years old, 423 Funston avenue, and Eugene Scornacco, also 31, of 228 Railway avenue, both of Highwood.

Filippo was charged with being keeper and Scornacco with being an employé of a gambling house. They were later released on bond. The raids were made on warrants obtained by Claude Warner, an investigator. Warner is the man who inspired recent independent raids on slot machines which led to Jack's appointment as special state's attorney.

Smash Pretentious Gambling Joint

(Story in adjoining column.)

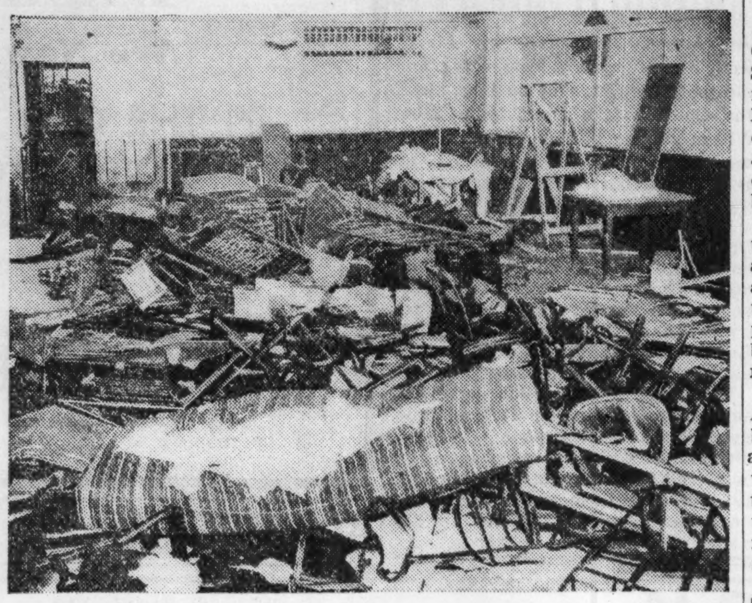

Costly furnishings at 948 Eastwood avenue which were wrecked by state's attorney's raiders yesterday. Two hundred fifty men and 150 women were found in the place. Several chaise longues were available for the comfort of patrons.

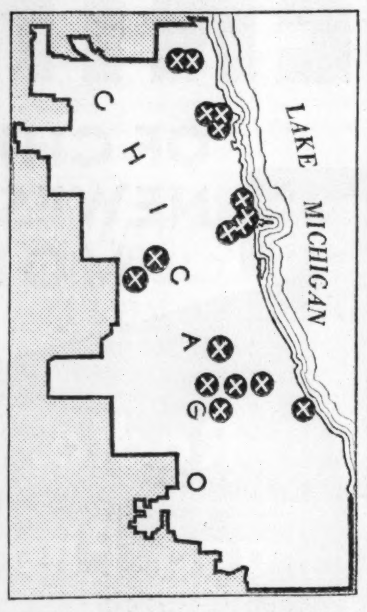

Where prosecutor's squads have raided 17 Chicago handbooks. There have been two other raids in suburban territory.

2 BANKS CLEARED BY REVERSAL OF PRIMA DECISION

The United States Circuit Court of Appeals ruled yesterday that two Chicago banks, the Harris Trust and Savings and the First National, were not responsible for losses of the Prima Brewing company. This decision reversed a verdict of Federal Judge John P. Barnes awarding the company $568,895 damages from the banks.

In the suit the brewery contended that it lost heavily under the management of Garnett C. Skinner, manager of its properties from June, 1934, to August, 1936. Skinner, the company charged, was installed by the banks as their agent to protect loans made to the brewery.

The judges of the Circuit Court of Appeals held that Skinner was hired by the brewing concern's directors, and that they were apparently pleased with his work, since they gave him a ten year contract without consulting the banks. The banks, it was held, merely recommended that Skinner or some other fit person be appointed.

RESUME NORTH SHORE TRUCE EFFORTS TODAY

Efforts to end the strike that has kept the North Shore railroad out of operation since Aug. 16 are to be resumed today. Most of the officials of the striking unions were engaged yesterday at a national labor relations board hearing.

Testimony at the hearing, concluded last night, will be forwarded to the NLRB in Washington, which will decide what unions have bargaining rights for the strikers. Examiner Thomas H. Kennedy gave the claimants 48 hours to file briefs and ten days to decide whether they wish to present oral arguments in the capital.

About 1,000 men are on strike. Three hundred other North Shore employés were laid off when they walked out. The Amalgamated Association of Street and Electric Railway Employés, with 900 members, claims bargaining rights for all the strikers, but four railroad brotherhoods contend they should represent their own members.

PENS WARNING, KILLS SELF AT SISTER'S GRAVE

While police hunted him to prevent his act, Harry Greenberg of Dayton, O., shot himself to death yesterday at a grave of a sister in Bay City, Mich. His body was sprawled across the grave.

Danville, Ill., police asked the aid of Chicago police in locating Greenberg, who was 46 years old, after a brother in Danville had received a letter from him postmarked Chicago. It said:

"Drop whatever you are doing. Get to Bay City, Mich., as soon as you can or you will miss my funeral."

A Typical Baldwin Week in Chicago

Nearly a Million

WILL HAVE HEARD THE BALDWIN PIANO THIS WEEK at These Great Musical Events
ALEC TEMPLETON
GLADYS SWARTHOUT
Chicagoland Music Festival
JESSICA DRAGONETTE
Roy Shield—Jane Froman
FRAY and BRAGGIOTTI

Choose Your Piano as the Artists Do

BALDWIN PIANOS
323 South Wabash

IF YOU WEAR SIZES 16 TO 50

MONDAY! 9:30 a. m. to 6 p. m.
AIR-COOLED SECOND FLOOR

$35.00 COATS
$25.00 COATS
$19.75 COATS

In a Dramatic Lane Bryant Sale

LIGHT WEIGHT
Coats
$10

BUY THEM FOR WEAR RIGHT NOW! FOR COOL DAYS AND EVENINGS! FOR FALL! FOR NEXT YEAR! TAILORED AND FUR TRIMMED STYLES!

Lane Bryant
101 N. WABASH AVE.

Evans
FURS—36 SOUTH STATE STREET

FINAL DAYS
to make the Savings of a Lifetime!

You simply cannot delay another hour! For when this August Sale ends these amazing August Sale savings must end! As America's LARGEST Exclusive Furriers we are proud to lead with Chicago's outstanding fur coat collection at these record-smashing prices. You must choose your next winter's fur coat now—if you want more for your money than you can possibly expect later.

WE CAN'T GUARANTEE THESE SAVINGS BEYOND THIS AUGUST SALE

Tomorrow—218 EVANS QUALITY
FUR COATS
At One Amazing Low Price
$109

- MINK DYED MUSKRAT
- NATURAL RUSSIAN FITCH
- GREY SIBERIAN SQUIRREL
- NATURAL SUMMER ERMINE
- BLACK OR GREY PERSIAN LAMB
- HUDSON SEAL-DYED MUSKRAT

DEPOSIT HOLDS ANY COAT

Other Amazing Value Groups

RUSSIAN WEASEL • GREY OR BLACK CARACUL • GREY PERSIAN PAW • NATURAL MUSKRAT • EMPIRE SEAL-DYED CONEY • GREY KRIMMER-DYED LAMB $50

ALASKA SEAL—U. S. Government Pelts • COCOA-DYED ERMINE • SABLE-DYED FITCH • JAP MINK COATS • GREY PERSIAN LAMB • FINE JAP WEASEL • LUSTROUS BLACK PERSIAN LAMB $199

6 SKIN SILVER FOX CAPES AND CHUBBIES • FINE RUSSIAN CARACUL • LETOUT JAP WEASEL • WHITE RUSSIAN ERMINE • LET-OUT GREY PERSIAN LAMB • EXTRA FINE BLACK RUSSIAN PERSIAN LAMB $399

Tipped Skunk Coats $129

Fine Quality Natural Mink $895

Grey or Black Russian Persian Lamb $299

Open Evenings Till 9 P. M.

AIR COOLED SHOWROOMS FOR YOUR COMFORT!

Scholle
Twice Yearly Sale

LAST WEEK

Another Scholle great Twice Yearly Sale nears its close.

Hundreds of pieces have been further reduced for this last big week. So shop early for best selections.

10 50% REDUCTIONS

Check this

Only 3: Colonial Secretary, by Johnson, in Genuine Cuban Mahogany, 18"x30½". Height 72". Was $88, NOW $39

Only 3: Sheraton Bedroom Group, by Irwin, in Genuine Mahogany. 3 pieces. Was $268, NOW .. $139

Only 10: Sheraton Dining Chair, by Johnson, in Genuine Mahogany, with Slip Seat. Was $27, NOW $7.50

Only 6: English Coffee Table, by Robert W. Irwin. Mahogany with Gold Trim. Was $15. NOW $5

Only 6: Sheraton Two-Drawer Commode. Genuine Mahogany with Pierced Gallery Top. Was $24, NOW $12.75

Only 2: Adam Dining Room Group, in Genuine Cuban Mahogany, Beautifully Carved and Shaped Buffet. 8 Pcs., Was $412, NOW $198

typical list of Foremost Values

BEDROOM

	Was	Now
Louis XVI, in Blonde Aspen and Green, Twin Beds, Dresser and Chest, 4 Pieces	$238	$98
Chippendale, by Irwin, Genuine Mahogany, 5 Pcs., with Full Size Ladder Back Bed	306	119
Modern, Ivory Decorated, 8 Pcs., with Full Size Bed	476	129
Hepplewhite, by Irwin, in Genuine Mahogany, 3 Pcs.	274	169
Louis XVI, Genuine Walnut, 8 Pcs., with Twin Beds	314	198
French Provincial, in Genuine Walnut, Twin Beds, Dresser and Chest, 4 Pcs.	250	189
Modern, by Johnson, in Bleached Birdseye Maple, Twin Beds, Dresser and Chest, 4 Pcs.	325	198
Sheraton, by Johnson, in Genuine Mahogany, 8 Pcs., with Twin Beds	392	198
Classic, by Irwin, Genuine Mahogany, 4 Pcs., with Mirror Dressing Table	686	224
English Regency, by John Widdicomb, in Genuine Mahogany, 7 Pcs.	687	229
Chippendale, by Baker, in Genuine Old World Mahogany, 7 Pcs., with Ladder Back Twin Beds	494	289
Chinese Chippendale, in Cuban Mahogany, 7 Pcs., with Twin Beds	614	329
Louis XVI, by Irwin, Ivory Decorated, 7 Pcs., with Twin Beds	542	389
Louis XV, by Johnson, French Walnut, Gold Trim, 8 Pcs., with Twin Beds	864	398

LIVING ROOM

	Was	Now
English Club Sofa, in Blue Striped Mohair	$154	$79
Sheraton Sofa, Carved Mahogany Frame, Spring Cushions, in Henna Frieze	168	115
Duncan Phyfe Sofa, Carved Mahogany Frame, Down and Feather Cushion, in Blue Striped Brocade	158	119
English Club Sofa, in Rose Brocatelle, Down and Feather Cushions	238	149
Victorian Sofa, Beautifully Carved Mahogany Frame, All Hair and Down Filled, in Blue Tapestry	360	179
Georgian Sofa, Beautifully Carved Mahogany Base, Down and Feather Cushion, in Green Brocatelle	284	189
Regency Sofa, All Hair and Down, in Coral Silk Velvet	376	198
Victorian Side Chair, Genuine Mahogany Frame, in Green Tapestry, One Pair Only ... each	44	27
Hepplewhite Pull-up Chair, Genuine Mahogany, in Gold Striped Silk Velvet	84	37
Chippendale Wing Chair, Pickled Mahogany, in Green Brocatelle	$82	$39
Georgian High Back Chair, in Green Brocatelle, Hair and Down Filled	138	39
Georgian Occasional Chair, Exquisitely Carved Mahogany Frame, in Green Striped Frieze	90	49
Georgian Lounge Chair, Beautifully Carved Mahogany Frame, in Cedar Damask	134	69

DINING ROOM

	Was	Now
Federal Colonial, Genuine Mahogany, Rope Turned Legs, 8 Pcs.	$286	$135
Early American, by Irwin, Rock Maple, Deep Brown Finish, 10 Pcs.	340	167
Duncan Phyfe, by Irwin, Genuine Mahogany, 8 Pcs.	217	179
Adam, Genuine Mahogany, with Carved Credenza Buffet, 2 Arm Chairs, 8 Pcs.	452	218
Louis XV, in Natural Mahogany and Maple, Exquisitely Carved, 9 Pcs., with China Cabinet	415	259
Sheraton, in Genuine Mahogany, with Beautiful Marqueterie Inlays, 10 Pcs., with Corner Cabinet	596	379
Hepplewhite, by Johnson, Genuine Mahogany and Satinwood Cross Bands, with Credenza Type Buffet, 10 Pcs.	512	379
Tudor, in White Oak, Beautifully Carved, with Credenza Buffet, 10 Pcs.	567	389
Chippendale, by Baker, in Genuine Old World Mahogany, 9 Pcs., with China Cabinet	603	379
Louis XV, by Irwin, in Blonde French Walnut, 10 Pcs.	1046	498
Georgian, Genuine Walnut, Beautifully Inlaid, with Carved Upholstered High Back Chairs, 10 Pcs.	1115	579

OCCASIONAL and ODD PIECES

	Was	Now
Modern Maple Tilt Top Table, by Johnson	$38	$9
Toilet Mirror, Genuine Walnut, Adjustable Mirror, with One Drawer	38	9
Tilt Top Table, by Irwin, Curly Maple Decorated	65	12
Card Table, by Johnson, Genuine Mahogany	42	19
Occasional Table, by Irwin, Octagon Shape, in Oak	68	19
Louis XVI Twin Beds, Nicely Carved, Walnut and Maple. Each	78	24
Louis XVI Console, by Irwin, Interestingly Carved, Genuine Walnut, 19"x46"	74	29
Classic Knee Hole Desk, by Irwin, Genuine Walnut	115	35
Louis XV Half Round Commode, Satinwood Inlaid	92	49
Hand Decorated Three Panel Screen, Genuine Leather	178	52
Louis XV Chaise Longue, Full Frame Base, Down Cushion, in Coral Crushed Velvet	138	69
Sheraton Card Table Group, Genuine Mahogany, 5 Pcs.	206	89

Out-of-Town Customers: Check pieces desired from this list. Mail to us. Your orders will be given prompt attention. Delivery arrangements possible to any point.

Store Closes 1 p.m. Saturdays during Summer Months

Scholle Furniture Co.
121 SOUTH WABASH AVE.
Between Monroe and Adams • Opposite Palmer House

USE THE SCHOLLE BUDGET PLAN

Moving Forward

Marshall Field & Company presents here each day observations and opinions intended to be of interest and value to those it seeks to serve.

IT'S NOT CRICKET

By CALEB

MANKIND. ENDLESSLY busy at probing the affairs of nature, likes to imagine itself privy to all the goings-on of animals and insects, trees and flowers, sunshine and darkness.

As a matter of fact, man's senses—even with all the devices he has produced to aid them—have not succeeded in informing him completely about the affairs of the myriad forms of life near him. With all his study and knowledge the simple folk of field and forest manage to keep some secrets.

It is disconcerting to discover, for instance, that animals and insects mutually communicate with each other by means of sounds we do not hear at all—simply because our less sensitive ears fail to pick up vibrations beyond a given frequency. Recently one investigator who charted electrically the songs of crickets found that they frequently sing at the rate of 41,000 vibrations a second. Humans are left behind at 18,000.

There are light waves that we cannot sense—and no telling what goes on beyond the infra red. There are types of virus we are certain exist, but cannot yet discover—energies in the atom we can calculate but not utilize.

In the realm of mathematics the fourth dimension offers tantalizing possibilities. Knowing its secrets, one might (theoretically) pass through the thickest wall and set at naught all the careful dicta of three-dimensional existence.

These things are both chastening and inspiring. They hint at triumphs to come, new worlds to conquer. Who says there are no new frontiers? True, few of us have the mental hardihood to blaze such challenging trails. There are relatively few explorers and pioneers in any single generation. Yet all of us have benefited by the adventurous courage and strength of the pioneers. What they wrested from nature—sometimes at the cost of their lives—we have lived to profit by and use.

So it will be with the new frontiers that even now are under assault by the hardy pioneers of brain instead of brawn. Every slightest phase of living will be touched by their skill—and what they find, we will own along with them.

Perhaps when we learn to hear and interpret even so small a thing as the cricket's song at 41,000 vibrations we shall discover a secret that unlocks the door to some new treasure. Who knows?

This article may be reproduced in whole or in part only on written consent from

Marshall Field & Company

799

Corn 16 Feet High

The antics of new born colts — skyscraper sunflowers — transition to autumn — fun with the Muscovy ducks — these are the subjects of Bob Becker's interesting articles about activities on the Tribune Du Page county farm. You will enjoy this entertaining article. It appears in the want ad section of today's Sunday Tribune.

G. O. P. LEGIONS ARM FOR BATTLE DOWN ON FARM

Militant Throng of 25,000 at Indiana Rally.

[Continued from first page.]

began to recover somewhat from the former depression in the autumn of 1936. By the first of January, 1937, the country was actually getting back on its feet.

"A breathing spell was promised to business. We were assured that there would be no reprisals. We also were assured that the budget would be balanced. Relief rolls were growing less and confidence was returning.

Court Packing Message.

"Then what happened?

"In February, 1937, the President sent his message to congress urging the passage of legislation which would enable him to pack the Supreme court. Instantly the whole picture changed. The shock was too great to be endured by a people just beginning to recover their breath. From that very moment prices began to fall again.

"Multitudes of people, astounded at the attack launched by the President on the Supreme court, lost their nerve. Can you blame them? What is to become of our free institutions if the courts are to be dominated by the executive? When free institutions are menaced by political action, business confidence flies out the window.

"The court packing bill stands out as a sign marking a turn in the road. Doubtless other policies of the administration contributed to the result, but one thing more than any other threw us into the ditch and that was the court packing bill."

Lays Idea to Roosevelt.

"It was Mr. Roosevelt's own act," Wadsworth charged. "It was not sponsored in advance by his cabinet nor by his responsible leaders in either house of congress. That he lost the fight does not absolve him from responsibility for the terrible set back inflicted upon the country by him.

"So we are in the second or Roosevelt depression and are endeavoring to spend our way out of it. Surely our house is in disorder. The relief rolls, greatly increased in recent months, are not now decreasing. Taxes greatly increased during the last three years are still woefully insufficient to cover expenditures of government. We are still borrowing recklessly, and it is now conceded that the national debt will exceed forty billions by the end of the next fiscal year.

"To people who know that a dollar must be earned before it can be spent, or before a debt can be canceled, we seem to be living in a madhouse.

Nation's Fate at Stake.

"Surely the prospects of genuine recovery are dim. No man can go on borrowing indefinitly. His debts must overtake and crush him. The same is true of government. There is a limit and every sensible man knows that we are approaching it.

"The administration is gambling. The fate of the nation is at stake. The gambler lost on his first throw of the dice and the nation will lose on the second throw, if we do not return to sanity and that mighty soon.

"It is perfectly apparent that the Democratic party, if I can apply that name to the followers of the President, cannot be depended upon to bring order out of chaos. I am confident that our Republican members possess that courage.

"Not only is it the inclination of the Republican members but the people demand it. And, let me add, that the courage and determination of our members will be strengthened in the knowledge that this is not the first time in history that the Republican party has been called upon to save the country."

Hamilton Assails Purge.

Chairman Hamilton of the national committee shot a maze of questions at Mr. Roosevelt. His queries were biting. He posed them after raking the President over the coals for his current attempted purge of his Democratic opponents.

That purge, the national chairman declared, is in both the Russian and Nazi traditions. It is also a technique to divert attention from administration failures, he said.

"But the American people are not being misled by the theatricals of the New Deal purge," Hamilton added. "They want the real issue of the campaign discussed in the open and they want Mr. Roosevelt to justify, if he can, the plight in which this country finds itself after more than five years of his rule.

"Instead of hurling meaningless epithets at those who disagree with him let Mr. Roosevelt explain to us why we have at this time almost thirteen million unemployed, a number no less than in the very depths of the world-wide depression of 1929-'32."

Willis Attacks Farm Plan.

Willis, Indiana's Republican senatorial nominee, who was a headliner at the opening of the cornfield conference last night, delivered a second address today.

The Washington agricultural experts took a hiding at the hands of the little Angola editor who heads the Hoosier state ticket.

"Don't you think," Willis asked the vast throng, "that it is about time that this crowd of mahogany desk farmers who never cleaned a stable and never milked a cow should admit their ignorance and turn the job over to some real farmers?"

The crowd thought so and applauded enthusiastically.

Asks for More G. O. P. Congressmen.

Congressman Martin talked about the third term talk, declaring that that gossip and the purge policies "emphasize our desperate need for a strong opposition party in congress."

"Elect seventy more Republican members to congress," he declared, "and you will restore the balanced government which throughout the years has nurtured constructive progress and made America a land of opportunity and hope for all the people."

For the women's division of the national committee Miss Martin of Maine spoke briefly, referring to what it has meant to oppose the sweep toward regimentation.

"We have successfully played that rôle. Successfully because we have convinced millions of voters of the real issues; successfully, because we have aroused millions more to the perils which lurk in the New Deal. This fact alone should give us courage to begin a war to the finish."

Some 9,000 of Mr. Capehart's guests today dined on 4,500 fried chickens, 40,000 baked clams, three truckloads of green corn, 5,000 loaves of bread, and several hundred bushels of tomatoes.

States G. O. P. Aims

(Story in adjoining column.)

[Associated Press Photo.]

Homer E. Capehart smokes cigar and acts as genial host at giant G. O. P. massmeeting on his Indiana farm.

Second Brother Burned in Boat Explosion Dies

Julius Mattern, 35 years old, 4025 Irving Park boulevard, died yesterday in Passavant hospital of burns received on Aug. 7 in a gasoline explosion aboard a cabin cruiser anchored off Navy pier. Frank Mattern, 37, his brother and head of the Mattern Manufacturing company, makers of X-ray equipment, died the day after the accident. The explosion occurred shortly after the boat's tanks had been filled with gasoline.

STRIKERS IN THREE FURNITURE FACTORIES TO RETURN TO WORK

Rockford, Ill., Aug. 27.—[Special.]—Two hundred strikers at the Skandia, Rockford National and Blackhawk Furniture companies will return to work Monday morning under agreements signed this afternoon by officials of the factories and officials of local 707, United Furniture Workers of America, a C. I. O. affiliate. The agreements provide for minimum pay of 35 cents an hour for unskilled help and 50 cents an hour for skilled help, a 45 hour week, time and a half for work on Saturday and double time for work on Sundays and holidays.

Similar agreements will be sought with 15 other furniture factories within the next few weeks, George Stewart, business agent of the union, said today.

BEACH PAGEANT TO CLIMAX LAKE CARNIVAL TODAY

A Radio Regatta and Carnival of the Lakes, sponsored by Mayor Kelly's new century committee and the park district, will be held along the Chicago lake front today from Wilson avenue to Jackson park. The spectacle will be climaxed at 7 p. m. by a "Venetian Nights" pageant on the Ohio street beach.

Boat parades converging opposite Ohio street will start from the north and south at 1 p. m. On the afternoon's program are boat races, demonstrations by the coast guard, sea scouts, and the fireboat, Fred A. Busse, and exhibitions of aquaplaning, water skiing and sailing.

The Regatta-Carnival is under the supervision of George T. Donoghue, general superintendent of the park district. It will be directed by a two way radio system and will be featured by ship to shore broadcasts put on a loud speaking system for the amusement of those on shore.

CARSON'S OLD GOLD AND SILVER EXCHANGE

Diamonds Are Now Bought

IN THE OLD GOLD AND SILVER EXCHANGE

Cash Is Paid Immediately

CARSON PIRIE SCOTT & CO

Second Floor, Near Cashiers

ADVERTISE IN THE CHICAGO TRIBUNE

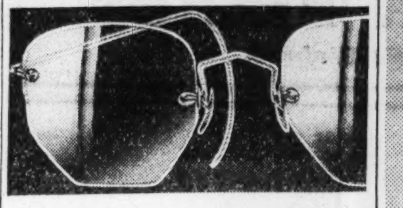

Styled $7 FOR YOU

SMART WHITE GOLD FILLED FRAMES WITH FINEST TORIC LENSES, NEAR OR FAR VISION

Sight test and advice without charge or obligation

Open Until 9 P. M.

Schulte

136 N. State 17 W. Madison 139 S. State

It's a Rainbow of Tone-paints

And you, the player (although you may have no previous knowledge of organ) can mix tone colors of indescribable beauty and variety. Come in and let us show you how you can produce glorious choirs of violins, the most subdued flute-whisper or a dramatic "full organ." All this is possible in your own home with the electric

HAMMOND ORGAN

Available in two console styles, priced from $1250

Free Introductory Lessons furnished to Hammond Organ purchasers

Organ Department—Second Floor

LYON & HEALY

Wabash Avenue at Jackson Boulevard

LARGEST AND MOST COMPLETE STOCK IN THE WORLD OF NEW AND USED

Lumber • Wallboard • Plywoods
Plumbing • Pipe • Roofing • Shingles
Paints • Hardware • Bldg. Materials

3 FULL CITY BLOCKS OF REAL VALUES!!!

Lumber On Credit As Low As $5 Mo.

Combination Doors Glazed for winter — Screened for Summer. Slightly soiled. For Example, 2'8" x 6'8" for only $2.95 COMPARE OUR PRICES

ROOFING — Top quality. No Seconds. HEAVY SLATE ROLL ROOFING, 20 year guarantee, reg. $2.35 val. NOW $1.47 ROLL

WALLBOARDS $1\frac{1}{2}$c Sq. Ft. In all size sheets up to 4 x 10 ft. Very highest quality. 4c value.

FINEST BRAND NEW **2x4's** Clean, straight stock, all lengths, $49 value! 2c Lineal Foot. Per 1,000 Board Feet..... $30

ASPHALT SHINGLES—2 tab; 11 1-3x36. Fully guaranteed. $5.95 value, now only per bundle.......... $1.75. Barrett's 14 and 15-lb. Roofing Felt. $2.35 value, soiled........ $1.65

BRAND NEW **1" BOARDS** Random Widths 1x4—1x6—1x8—1x10. For sheathing, sub-floor, roof boards, and fences. $42 value! All lengths. 100 Bd. Ft., $2.50. Per 1,000 Board Feet..... $25

Asbestos Fibre ROOF CEMENT. 5 GAL......... $1.85

BATH TUBS Values up to $18 Ea. $5.50

NEW PLYWOOD IN GUM, BIRCH, WHITE PINE, WALNUT, MAPLE, OAK AND MAHOGANY— Small Sheets—Low as—SQ. FT............. 2¢

ATTENTION, TOY MFRS., MIDGET RADIO MFRS., WINDOW DISPLAY COMPANIES AND NOVELTY FURN. MFRS.: WRITE FOR OUR COMPLETE LIST OF SIZES AND PRICES.

NEW FRENCH PORCH SASH Before building your new porch or enclosing same, be sure to get our prices on porch sash. We carry a 5-light Porch Sash; 6-light Casement Porch Sash; 9-light Porch Sash, and many other styles and sizes. Reg. $2.40 value—low as (glazed)....... 89¢ Each

1,000 DOORS Paneled doors Sturdily built. Brand new low as $1.95 Value $4.50

BEST NEW 8 FT. GARAGE DOORS $2.95 ea.

12"x24" ASBESTOS SHINGLES $6.80 Value Per 100 Sq. Ft. $5.45

Full ½" Insulite INSULATION BOARD $2\frac{1}{2}$c Sq. Ft.

Quality Paints Reg. $2.50 value; exterior and interior. All colors .... 1.25 GAL.

ROCK WOOL INSULATION 3 carloads of Rock Wool insulation — in rolls, batts and bags. Best full 33-lb. bag....... 69c

CHECK RAIL WINDOWS In clear white pine. All favored styles. 2-light. Values up to $3. Top or bot. Low as, each, 65c

WINDOW SCREENS Up to $1.40 Val. ½ height, for as low as each..... 12c

Steel Wire Fencing $2\frac{1}{2}$c Per Lin. Ft.

Large Glazed Kitchen Cabinets...... $6.95

2x6's, New, all lengths. Reg. $37.50 value, per 1,000 bd. ft............. $25

PORCH COLUMNS $1.00
B. X. WIRING, lin. ft........... 1c
$6 STEEL SASH............ $2.00
STEEL GATES $2.95
BUTTS—LOCKS & KNOBS..... 10c
SINKS, each as low as...... $1.50
BRICK SDG. PRINT, per sq.. $3.75
4,000 BDLS. LATH, per bdl..... 15c
NEW 7-FT. CEDAR POSTS, ea... 10c
FIR FLOORING, sq. ft.......... 3c
FLAG POLES 50c
$2.00 KITCHEN CHAIRS, each.. 69c
STONE SILLS, lin. ft.......... 25c
FENCE PICKETS, 2x2; lin. ft... 1c
MAPLE OR OAK FLRG., bd. ft... 3c
BATHRM. TILE, colors, sq. ft... 22c
TOILET BOWLS $2.00
NEW CEMENT-FILLED STEEL COLUMNS, each $2.00

OPEN DAILY TO 9 P. M.—SUNDAY TO 6—PHONE HAYMARKET 2031

King Midas

2221 S. ASHLAND AVE.

Hudson-Ross Announces the **OPENING** OF CHICAGO'S NEWEST, MOST MODERN

159 W. Madison St. near La Salle

MADISON STREET — LA SALLE

Radio, Record and Phonograph Headquarters

FREE! Monday Only! Free Souvenir to Every Phonograph Owner

1939 ZENITH Chairside Radio

ZENITH 5S338 $39.95 $5 DOWN

Relax in your armchair and hear your favorite program in luxurious comfort. This magnificent 5-tube chairside model gives you all the superb features of 1939 Zenith, including Transcontinental Automatic Tip-Touch tuning. Tastefully designed cabinet in walnut finish.

Complete Line of Zenith Radios

PHILCO 1939 PORTABLE Battery Radio

Take it with you everywhere—needs no aerial.

$37.50 *Complete with Battery and Built-in Aerial*

Carry this amazing radio with you wherever you go—in the car—at the office—everywhere. Weighs only 18 lbs. No aerial or ground needed. Smart airplane cloth case with leather handle. Additional batteries, $3.50.

Complete Line of Philco Radios

Chicago's newest downtown headquarters for Radios, Records and Phonographs invites you to their Formal Opening. Come in and visit our beautiful new store—the last word in modern design and spacious beauty. A store that's new, smart, different!—the perfect environment in which to see and hear the latest and best in nationally famous radios, records and phonographs.

MOST COMPLETE RECORD ASSORTMENT

Unique in its completeness is our huge library of modern recordings. Hear these records in our beautiful, new, modern audition booths.

RCA-VICTOR RECORDS

Swing music by Tommy Dorsey and Benny Goodman, symphonic music by Toscanini—"the music you want when you want it"—is included in our big collection of RCA Victor records. You'll enjoy auditioning the new releases here.

COLUMBIA-BRUNSWICK VOCALION RECORDS

"World famous music by world famous artists" as recorded on the famous Columbia, Brunswick and Vocalion records is represented in our comprehensive library of recordings. The new September releases are here—come in and hear them.

DECCA RECORDS

You'll find it a pleasure to make your selection of the newest and brightest popular music as recorded on these popular priced Decca records. Our selection is large, including the new September releases.

All Leading Makes of Radios

STROMBERG-CARLSON

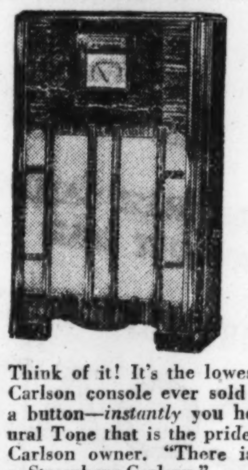

This Full Sized Full Performing 1939 Stromberg-Carlson *only* $79.95 *$5 DOWN*

Think of it! It's the lowest price a Stromberg-Carlson console ever sold at! You just touch a button—*instantly* you hear the glorious Natural Tone that is the pride of every Stromberg-Carlson owner. "There is nothing finer than a Stromberg-Carlson."

Complete Line of Stromberg-Carlson Radios

1939 GENERAL ELECTRIC RADIO

MODEL GD-41 $12.95

Model GD-41. Five tubes (including ballast tube). Self-contained Aerial. Beam Power Output. Standard broadcast and police calls. Stabilized Dynamic Speaker. An ideal set for bedroom, den or play room.

Only G. E. Radio has the amazing new Beam-A-Scope—no aerial or ground connection. Repels local static.

Complete Line of General Electric Radios

1939 EMERSON

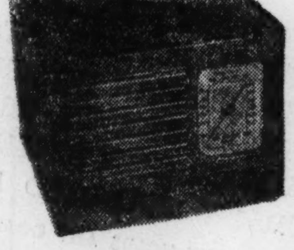

Radio-Phonograph Model BM-216 $19.95 *Radio-Phonograph Combination*

Emerson's "Miracle Tone Chamber" is designed on the acoustic principles of the human voice. 5 tubes (including ballast tube). American broadcasts, police calls. Electro-dynamic speaker. Built-in antenna. Automatic overload control. Walnut bakelite cabinet. Plays 10 and 12 inch records.

Complete Line of Emerson Radios

1939 RCA VICTOR

3-WAY OFFER
(1) RADIO (96K)
(2) RECORD PLAYER
(3) RECORDS

for only $64.90 *$5 DOWN*

At this one low price you get (1) Magnificent New 1939 RCA Victor 6-Tube Radio with Electric Tuning—Victrola Button; (2) $14.95 RCA Victrola Record Player; (3) $9 worth of records, plus $2 subscription to Record Review and membership in Victor Record Society.

Complete Line of RCA Victor Radios

Opening Special! 5-TUBE AC-DC Table Radio

$12.95 Value

A record breaking value to celebrate the opening of our new store! Handsome, compact five-tube Radio; AC and DC; standard broadcasts and police calls; modern walnut finish cabinet. $6.95

HUDSON-ROSS INC.

159 WEST MADISON ST.

Phone Dearborn 2825 CONVENIENT CREDIT TERMS ARRANGED

VAN NUYS SERVES CROW DINNER TO INDIANA MACHINE

Townsend Eats Big Dish and Likes It.

[Chicago Tribune Press Service.]

French Lick Springs, Ind., Aug. 27.—[Special.]—Senator Frederick Van Nuys still is an anti-court packing Democrat. If reëlected in November, he will continue to support or oppose Roosevelt measures on their merits, regardless of whether they originate in the White House.

Senator Van Nuys.

The senator made this plain tonight at the summer outing of the Indiana Democratic editorial association. He had only to look back one year to the time when Gov. M. Clifford Townsend read him out of the party before the same group of editors because he did oppose court packing.

It's All Different Now.

But tonight it was all different. Townsend and the state house machine backed water late in June and renominated Van Nuys unanimously at the state convention in July. No kind words were said for him then, but he went back on the ticket without opposition.

Tonight there were even kind words, and from the governor himself, who ate a large dish of crow.

"I, as a soldier in the ranks," said Townsend, "wish to tell Fred that from this day on I am going to exert every effort to send him back to the United States senate and to elect the entire Democratic ticket."

Makes His Stand Clear.

Regardless of this assurance, Senator Van Nuys still made his position clear.

"As much as I would like to be returned to the senate for another term to assist in the successful conclusion of our present day problems," he said, "I do not want that election under any misaprehension.

"If reëlected, my activities and votes on all issues, which in my opinion affect the integrity of our constitutional form of government, will be exactly the same in the future as they have been in the past."

None doubted that he meant the court packing bill. Van Nuys denied emphatically that he had made any deals with the governor. He was particularly anxious to get this point across to the independent voters.

New Zeppelin Will Begin Training Hops Next Month

FRIEDRICHSHAFEN, Germany, Aug. 27.—[U. P.]—It was announced today that Germany's new Zeppelin will begin training flights in mid-September. It has been reconstructed for hydrogen because of failure to get helium from the United States.

California Rivals

(Story in adjoining column.)

Senator William G. McAdoo (left), who is opposed to $30 a month pension plan; and Sheridan Downey, his chief opponent for Democratic senatorial nomination, who has endorsed the proposal.

BEG YOUR PARDON

A picture caption on the back page of yesterday's late editions said that Muriel Glickman, 14, was undergoing treatment for infantile paralysis in a new water therapy tank at Mount Sinai hospital. The girl's mother, Mrs. Doris Glickman, says that her daughter merely acted as model in a demonstration of the tank. Muriel is 9 years old.

WOMEN OF G. O. P. WILL HOLD 2 DAY STUDY MEETING

A two day study conference for Republican women of Cook county will be held Sept. 21 and 22 under the auspices of the Cook county central committee. Mrs. Mabel B. Krutckoff, chairman of the woman's division, announced the meeting yesterday.

A broad program, with the theme, "Women, the Home, and Politics," is being prepared. In addition to presenting women's political significance in various fields, such as the Probate court, under other governments and in business, such subjects as Illinois public schools, propaganda in the theater, the small home owner, and taxes will be discussed.

"No woman," Mrs. Krutckoff said in extending the invitation to all Republican women in the county, "is unaffected by political decisions and trends, whether she is active in political organization or not."

John Coolidge Is Elected G.O.P. Convention Delegate

New Haven, Conn., Aug. 27.—(AP)—John Coolidge, son of the late President Calvin Coolidge, made his bow in politics today by winning election to the Republican state convention here next month as a delegate-at-large. He was unopposed. He came to Orange, Conn., in 1928, got a job with the New York, New Haven and Hartford railroad and married a daughter of John H. Trumbull, then Republican governor of the state. They have one young daughter, Cynthia.

POST OFFICE DEDICATED.

Clinton, Ill., Aug. 27.—[Special.]—Five thousand Clinton citizens attended the dedication of their new $90,000 post office today. The fine graystone building at Main and Quincy streets will be open for business Sept. 1.

PENSION OF $30 WEEK CALIFORNIA PRIMARY ISSUE

M'Adoo Opponent in Race for Senate Backs Plan.

San Francisco, Cal., Aug. 27.—(AP)—Business, farm, and economic organizations attacked the $30 a week California pension plan tonight with a salvo of arguments that at least momentarily overshadowed personalities in the primary campaign. The primary will be held Tuesday.

The California Chamber of Commerce asserted the plan, if enacted, would bankrupt the state. The California Farm Bureau federation said it might become necessary to increase individual pension allowances to $180 weekly in order to give the recipients their "ham and eggs" because prices might increase six fold in the state.

Roosevelt-endorsed Senator William Gibbs McAdoo, fighting for Democratic renomination against a strong champion of the pension plan, pictured elderly indigents flocking into the state from all over the country in the event the system should be adopted.

Recalls Campaign in 1934.

McAdoo's argument against the plan recalled the memorable campaign of 1934 in which similar predictions were made regarding Upton Sinclair's unsuccessful bid for the governorship on a scheme to "end poverty" in the state by production for use.

Sheridan Downey, formidable McAdoo opponent who started out as a Townsend pension plan supporter, but who definitly indorsed the $30 a week idea as it began claiming 1,000,000 adherents, challenged President Roosevelt's statement yesterday that the plan would levy a tax on all the people. The President twice before has come to McAdoo's aid in the campaign. Herbert Smith, Downey campaign manager, termed the Roosevelt statement the result of "a panicky feeling in the McAdoo camp."

Dockweiler Supports Pensions.

Representative John F. Dockweiler, a contender for the Democratic governorship nomination, has indorsed the $30 pension plan. Culbert Olson, "Liberal" Democratic candidate for governor, championed its sufficiency as an initiative measure in a pending case before the State Supreme court which will determine soon whether the voters will have the opportunity to adopt or reject it on a referendum ballot.

The plan would compel the state to pay $30 weekly in "pension compensation warants" to every citizen of 50 or over who is not an employer or an employé.

Each week every outstanding $1 warant would have to be "sweetened" with a 2 per cent 'redemption stamp' purchased with real money. At the end of a year it would bear $1.04 in stamps and would be redeemable in cash for $1. Meanwhile, it would circulate as money among all who would accept it. The state would be required to accept the warants at face value in payment of fees and taxes, and state employé would have to accept half of their salary in these warants.

The San Francisco Retail Merchants' association announced its members would not accept the warants even if they were offered, because they could not buy goods with them outside the state.

Holds McAdoo Fund Illegal.

Boston, Mass., Aug. 27.—[U. P.]—The senate campaign expenditures committee found tonight that federal employés in California have contributed unlawfully to the renomination campaign of Senator William G. McAdoo [D., Cal], but not as the result as "assessments or solicitations."

The announcement was made by Senator Morris Sheppard [D., Tex.], committee chairman. Such contributions, he said, are liable to fines, imprisonment, or both.

SENATOR GEORGE DUE TO WIN IN GEORGIA, WHEELER PREDICTS

Missoula, Mont., Aug. 27.—[U. P.]—Senator Burton K. Wheeler [D., Mont.], leader of the fight against President Roosevelt's Supreme court reorganization plan, said today voters were charged with the responsibility of deciding whether senators may "vote their convictions" or become subservent to the President. Speaking before members of the Montana Press association, Wheeler predicted that Senator Walter F. George [D., Ga.], would be renominated over the opposition of President Roosevelt. He said he believed that if his seat in the senate had been at stake in this year's primaries he would have been on the President's purge list.

8 U. S. EMPLOYES FIRED SINCE RED LINK IS EXPOSED

Washington, D. C., Aug. 27.—[Special.]—Martin Dies [D., Tex.], chairman of the special house committee investigating un-American activities, revealed today that the group is investigating the discharge of eight federal employés for alleged subversive activities.

Dies said the employés were discharged since his committee uncovered evidence that government employés were aligned with the communist front organization.

The representative said the names of the ousted employés are in his possession. He declined to make them public or to disclose their departmental connection.

It was reported that the employés formerly were with the department of justice.

GANDHI MAKES A BLUNDER; RETIRES TO SAVE PARTY

[Chicago Tribune Press Service.]

LONDON, Aug. 27.—The decision yesterday of Mohandas K. Gandhi to retire from public life is his acknowledgment of the worst political mistake of his career, Indian circles here say.

They say it is the Nationalist leader's atonement for his share in the dismissal of Dr. N. B. Khare from the premiership of India's Central Provinces in July.

Gandhi drafted the resolution for Khare's dismissal, which has been declared unconstitutional and has aroused so much popular hostility, the Indians say, that Gandhi's leadership is shaken. His retirement, it is said, is an effort to prevent a threatened break-up of his All-India Congress party. The reason for Khare's dismissal is said to be that he refused to take orders from party leaders.

MURRAY-BLACK SAYS

Consistently superior values built our institution—

NOW—in our new ultra modern Fur Salon even greater values than ever before to show our appreciation of your valued patronage . . .

$100.

Before you buy we urge you to look at these Furs

Each is a masterpiece of creative artistry

- Cross Persian Lamb
- Natural Russian Fitch
- Black Persian Paws
- Jap Weasel
- Hudson Seal-Dyed Muskrat

Choose from the Newest 1938-39 Styles Box, Swagger, Princess, Tuxedo.

$5 DOWN BALANCE MONTHLY

MURRAY-BLACK CO.

162 N. State Street 5th Floor

Open Evenings Until 9 o'clock

TOBEY

Michigan and Lake

Final Days of the August Sale of Furniture

Furniture for every room . . . in every style and wood . . . at prices you could not imagine possible . . . just a few days remain to take advantage of these marvelous opportunities.

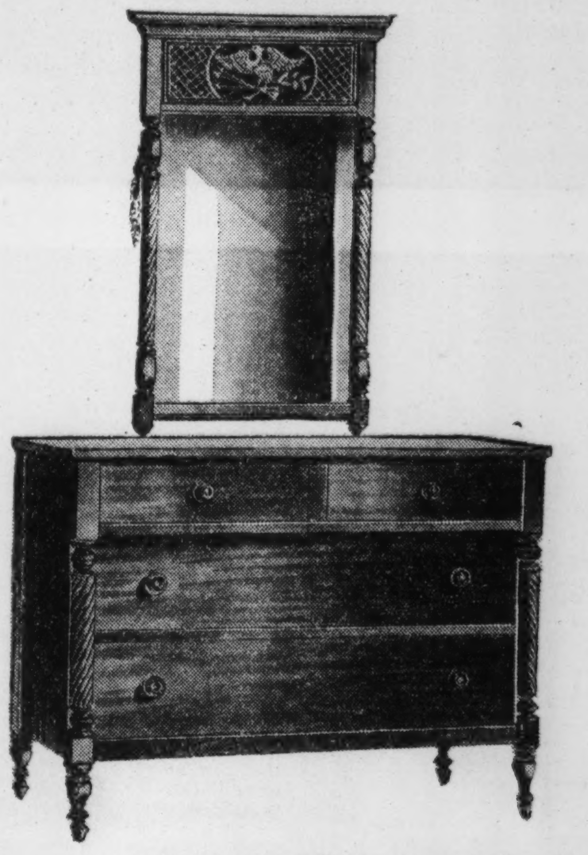

Open Monday Night

Here are just a few examples of the bargains. All items are offered subject to the stock on hand.

Bedroom Furniture

Fine all mahogany dressers with mirror illustrated above. From a clearance group slashed to $28.50	$ 91	$28.50
18th Century satinwood decorated bed, dresser, chest and stand. 4 pieces	265	119
Studio couch with back rest and 3 pillows	45	27.95
Louis XV walnut inlaid dresser, chest, vanity, twin beds, stand, chair, bench	710	299
Large Chippendale mahogany bed, dresser, chest, vanity and bench. 5 pcs.	725	345
Queen Anne butt walnut bed, dresser, chest, vanity, stand, chair, bench. 7 pcs.	385	178
18th Century mahogany paneled bed, dresser and chest. 3 pieces	170	88.50
Colonial mahogany twin beds, dresser with mirror, chest. 4 pieces	325	139
Solid maple dresser, chest and bed	70	34.75
Finest 18th Century mahogany inlaid breakfast cabinet. Carved pediment	775	395

Dining Room Furniture

Carved Hepplewhite mahogany table, buffet, set of 6 chairs. 8 pieces	$290	$159
Modern blonde acacia sideboard	94	19.50
Beautiful Chippendale mahogany table, buffet, set of 6 chairs. 8 pieces	475	298
18th Century walnut paneled table, sideboard, set of 6 chairs. 8 pieces	175	95
Richly carved imported Cuban mahogany console. Chippendale	950	175
Georgian carved walnut and maple buffet, table, cabinet, server, 6 chairs. 10 pcs.	900	469

Living Room Furniture

Lounge chair in velvet	$55	$23.50
Tuxedo sofa in brocatelle	95	54.50
60 chairs, 18th Century styles. For use in bedroom or as desk chairs	24	4.75
Overstuffed sofa in mohair	139	77
Carved back Chippendale arm chair	55	29.75
Louis XV carved frame sofa, kidney shaped with tufted back, in brocatelle	249	178
Adam sofa, solid mahogany, in damask	172	93.50
Queen Anne wing chair in tapestry	98	57.50
Kidney shaped sofa, piped back	165	89.50
Chippendale sofa in brocatelle	135	69.50

Broadloom Carpet Roll Ends

Plain							
Desert Tan	9.0x12. 0	$51	$37	Sage Grn.	9.0x17. 7	$110	$55
Cedar	9.0x 3. 7	19	10	" Green.	10.6x18. 0	118	75
Desert Tan	9.0x 6.10	40	24	Raisin	9.0x15. 0	90	54
Frieze							
Bwn. Rose	9.0x 3. 4	$24	$12	Cedar	10.6x13	$122	$74
Tan	9.0x 5. 3	31	19	Jade Grn.	9.0x 8. 7	57	35
Walnut	9.0x 9	62	37	Raisin	12.0x11	122	75
De Luxe Frieze							
Sage Grn.	12.0x 3.10	$ 35	$19	Jade Grn.	12.0x12.10	$145	$89
Dk. Blue.	9.0x 4. 3	32	18	Dk. Brown.	15.0x 7	95	49
Cedar	12.0x10. 9	119	70	New Bwn	9.0x14	115	74

Michigan and Lake

Alumni and Alumni-to-be

Show Your College Colors with this New

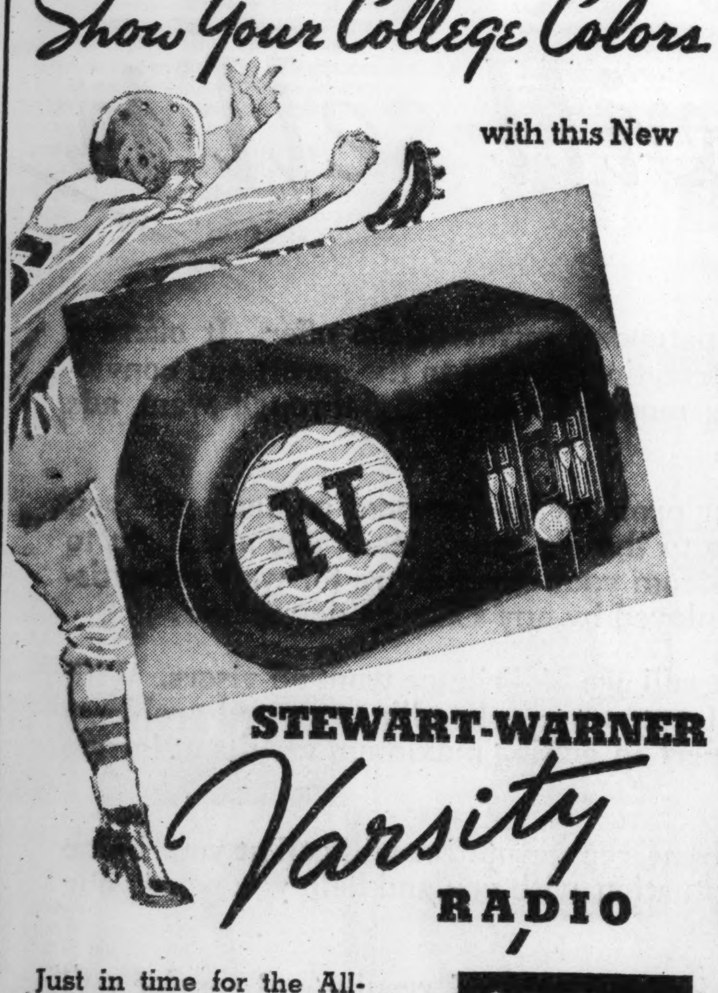

STEWART-WARNER *Varsity* RADIO

Just in time for the All-Star Football Game at Soldier Field, August 31

$17.95

The Varsity—is a sturdy superheterodyne operating both AC and DC. 4 Push Buttons for Automatic Tuning; Standard broadcast and one Police band; Dynamic Speaker. In lightweight plaskon molded cabinet that you can take away under your arm.

Available in all the Big Ten official color combinations, including school "Letter" (see photograph above). Colors of all other schools may be had on 24-hour order.

Give the College-bound a Stewart-Warner Varsity Radio in appropriate school colors. Available now at

LYON & HEALY

Wabash Avenue at Jackson Boulevard

123 N. Marion St., Oak Park 523 Davis St., Evanston

It's COOL at MANDEL'S

AIR CONDITIONED IN 82 DEPARTMENTS AND DINING ROOMS

NOW YOU CAN BUY GENUINE

Burton's Poplin

IN COMPLETE ENSEMBLES FOR FALL!

Imagine! This popular fabric available in SHIRTS of Irish Poplin in addition to the famous Burton Poplin tie! Fine lisle SOX to match the TIES completes your ensemble! All the newest creations from Beau Brummell's style studio!

Burton's Poplin Ties

BY BEAU BRUMMELL

$1

Smart America knows this tie! Knows that the FINEST quality silk and wool—IDEAL material for good neckwear—has been used to produce a long wearing, wrinkle resisting tie! NEWEST fall patterns in colorful stripes, checks and plaids.

Tie. $1

Sox 35c Pair

Shirt $2

STYLED by Beau Brummell

Charge Purchases Made Monday, Tuesday, Wednesday will be posted on September bills, payable in October.

Fine Lisle Sox

NEWEST FALL SHADES

Now you can match your sox to two popular patterns of Beau Brummell ties! Fine quality lisle mercerized. Comfortable elastic tops........Pair 35c

Burton's Irish Poplin Shirts

BY VAN HEUSEN

First time at this price! A shirt that's made of the well-known Burton's Irish Poplin—a poplin by which all others are judged! Famous for years for its unchanged quality! Pre-shrunk white collar attached only.......... $2

MANDEL'S MEN'S SHOP HAS YOUR BURTON'S POPLIN ENSEMBLES—FIRST FLOOR—WABASH

During July the Tribune printed 63.8% more want advertising than any other Chicago newspaper

If it can be sold — a Tribune want ad will sell it

AT YOUR SERVICE are 54 expert Want Ad-Visers who will gladly help you prepare your want ad offer so as to get maximum results. Just dictate over the phone in your own words what you want your want ad to say and a Want Ad-Viser will write your offer for you and give you an estimate of its cost. You are invited to use this helpful service whenever you place a Tribune want ad.

DURING July the Chicago Tribune printed 371,753 lines of want advertising. This was 144,840 more lines—63.8% more—than any other Chicago newspaper printed.

This leadership in want advertising rests solidly on the Tribune's position as a news publication. The Tribune pays out best for want advertisers because it is the newspaper which readers want most.

Every day of the week, more than 690,000 families in metropolitan Chicago turn to the Tribune for its superior presentation of the news, for its incomparable comics and for its helpful service and feature departments,

This is a majority of all the families in city and suburbs—from 242,000 to 477,000 more families than are reached by other Chicago newspapers.

Through the Tribune, want advertisers can address Chicago's largest constant audience—one accustomed to turn to the Tribune want ad section because they have confidence in it.

The Tribune does not knowingly accept want advertising which misrepresents the nature or terms of the offer. It offers a standing reward for information leading to the arrest and conviction of any one obtaining money fraudulently through want ads published in its columns.

No matter what your problem is—personal or business—you can turn with confidence to the Tribune. Ready day and night to help you get best results from your expenditure for want advertising is the largest staf employed by any Chicago newspaper.

Awaiting your phone call are 54 Tribune want ad-visers. With an average experience of over 5 years handling want ad problems of all kinds they are expert in getting maximum results at lowest cost.

If you prefer, a Tribune representative will call at your home or office, discuss your situation with you and help you word your offer.

For the most satisfactory want ad results and service call Superior 0100. IF YOUR NAME IS IN THE PHONE BOOK, YOU MAY CHARGE YOUR TRIBUNE WANT AD.

Chicago Tribune

THE WORLD'S GREATEST NEWSPAPER

AVERAGE NET PAID CIRCULATION DURING THE OFFICIAL SIX MONTH PERIOD ENDED MARCH 31, 1938: TOTAL DAILY, 857,963—TOTAL SUNDAY, 1,115,643

3D MAN IN RACE FOR SENATOR IN CAROLINA QUITS

Brown to Let Smith and Johnston Fight It Out.

Columbia, S. C., Aug. 27—[Special.] —State Senator Edgar A. Brown withdrew tonight as a candidate for the United States senate in South Carolina's heated Democratic primary campaign.

Brown, who has just completed ten weeks of "circus" campaigning with his opponents, Senator Ellison D. [Cotton Ed] Smith and Gov. Olin D. Johnson, said he was withdrawing because he had reached "the unhappy conclusion that I am the third man in this race."

Brown added that he was leaving the race "so that this contest may be concluded with the primary next Tuesday." Prior to Brown's withdrawal, there had been predictions a run-off election would be necessary after next Tuesday's primary in which 300,000 votes are expected to be cast.

Smith in Senate Thirty Years.

Although President Roosevelt has not mentioned him by name, Senator Smith has been marked for the purge by administration leaders because he has voted against some of the New Deal measures. He is the dean of Democratic senators with thirty years of service and is making the battle of his life for renomination against the power of the national administration.

Brown in his campaign has claimed New Deal adherence, but in his announcement of withdrawal today he made no open effort to throw his support to Gov. Johnston, who is considered the favored administration candidate against Cotton Ed.

Johnston rode with the President from Gainesville, Ga., to Greenville, S. C., a fortnight ago when Mr. Roosevelt visited the southland and dropped some broad hints as to whom the voters should send to congress. The governor construed his train ride as Mr. Roosevelt's indorsement of his candidacy.

Calls Johnston Coat Tailer.

"While I held up the President's hand," Senator Smith said in derision, "Johnston held up his coat tail. If the President ever kicked back you'd have a lame governor. If the President took off his coat Johnston would have no platform."

Although he mentioned no candidate by name, the President gave an indication of his feelings toward Smith when, as a parting shot at Greenville, he said: "I don't believe any family or many can live on 50 cents a day in this state."

Smith's opponents tried to make political meat of the remark by contending that the senator had advocated a wage of 50 cents a day for South Carolina workers. However, Smith distributed copies of the Congressional Record of his speech in the senate in July, 1937, in which he used the reference merely as an illustration of a point he was arguing.

White Supremacy Issue.

A strong rebuttal to the President's implied attack and the interest in his stand for white supremacy has caused predictions that Smith will win despite New Deal opposition.

Old line southern Democrats have raised the Negro question against the President's campaign to purge their champions from the Democratic party. The issue has been carried into congressional districts and even into campaigns of candidates for state and minor offices.

They charge that events indicate that the Negro and his political friends of the north have designs on the Democratic party in the south. Political trends listed as responsible for this belief are:

The awakening of the Negro as a voting class in the north; the almost wholesale transfer of Negroes from the Republican to the Democratic party; the evident catering of many northern Democrats to the Negro vote, as indicated by such activities as the federal anti-lynching bill in congress and the anti-segregation laws of Pennsylvania.

Clerk Is Beaten to Death for 7 Gallons of Gasoline

Sterling, Ill., Aug. 27.—(AP)—Chester Burkholder, a gasoline station attendant, was beaten to death today for seven gallons of gasoline. He was found unconscious by a milkman, who took him to a hospital where he died several hours later. Nothing was missing at the station except the gasoline, which Burkholder apparently had pumped a moment before he was struck down.

Judge and Bride

[TRIBUNE Photo.]

Circuit Judge Lawrence E. Stone of Springfield and his bride, the former Miss Altoe Nelson. They were married yesterday in Chicago.

Circuit Judge L. E. Stone and Miss Altoe Nelson of Springfield were married yesterday afternoon in the Palmer house. The ceremony was performed by Chief Justice Elwyn R. Shaw of the Illinois Supreme court. Miss Nelson is the daughter of Mr. and Mrs. Enric Nelson of Aurora. Only members of the families witnessed the ceremony, and neither the Miss Nelson nor Judge Stone was attended. Miss Nelson has been executive secretary of the Illinois Bus association. Judge Stone is judge of the seventh circuit. He lives at Springfield.

DEATH IN CHAIR IS SENTENCE FOR POLICE KILLING

Michigan City, Ind., Aug. 27.—[Special.]—Orelle J. Easton, 25 years old, of Valley City, N. D., was found guilty of first degree murder today and sentenced to die Oct. 21. Easton and his brother Clarence killed State Patrolman W. Raymond Dixon on a road near La Porte June 26.

Orelle Easton.

The jury in La Porte County Circuit court reached its verdict after two hours' deliberation. Easton's defense plea of insanity was ignored. When Judge Russell Smith asked him if he had anything to say, the farm boy, who had a three weeks' career of crime, shook his head. He had remained silent throughout the two weeks of his trial.

After Easton and his brother shot Dixon, 27 years old, when the patrolman stopped to make a friendly offer of aid when their stolen car was stalled. They kidnaped two deputy sherifs and made the officers drive them to Illinois. The next day they were found on a farm near Deselm, Ill., and Clarence was slain.

Robert Brennan Is Named Ireland's Minister to U. S.

DUBLIN, Aug. 27.—[U. P.]—Robert Brennan, Irish charge d'affaires in Washington, D. C., for the last five months, was named minister to the United States today.

KEEP HANDS OFF MARYLAND VOTE, ROOSEVELT TOLD

Baltimore Group Issues Warning on Purge.

Baltimore, Md., Aug. 27.—[Special.] —President Roosevelt today was warned to stay out of Maryland's primary election campaign. The warning was telegraphed to him by a group of Baltimore business and professional men.

It was given a few hours after Congressman David J. Lewis suggested to the President that he look over some proposed bridge sites and see what has been done on a Potomac river project.

Lewis and his supporters have been making a strong bid for the President to come to Maryland on Labor day to give Lewis another pat on his back and blast Senator Millard E. Tydings, whose renomination the President opposes.

Interference Is Resented.

"In a spirit of friendliness," said the message to Roosevelt, "it is suggested that you may well afford to exclude from your utterances, offered within or without our borders, expressions intended to instruct Marylanders as to the ability of their individual citizens to represent them, or the ability of our people to select their representatives.

"Outside interference with our government and with our representatives ever has been and ever will be resented by the citizens of our state. Marylanders jealously guard their prerogative to govern themselves and select those whom they deem best suited to represent them.

"We cannot subscribe to the theory that the definition of a modern Democrat is one who follows the theories of the leader and not the principles of the party."

Tydings Defies uPrge.

Senator Tydings has challenged President Roosevelt to purge him from the Democratic party. He told an audience that he would not give an inch before the attacks of the Roosevelt purge committee and called upon voters to help him keep Maryland free.

Lewis calls himself the father of social security. On the occasion of the recent anniversary of the act, President Roosevelt thanked Lewis publicly for helping to pass the legislation. Lewis is campaigning as a rubber stamp candidate—one hundred per cent for Roosevelt.

The President wants Tydings eliminated because the senator has opposed some of his pet measures. Tydings opposed the plan to pack the Supreme court and the government reorganization bill.

EDWARD MOORE'S WIDOW MARRIES DR. BERNSTEIN

Mrs. Edward Coleman Moore [Hazel Humble], widow of the former music critic of THE TRIBUNE, was married last evening to Dr. Maurice A. Bernstein, Chicago surgeon and music patron. The wedding was a quiet one at Wishing Brook, the summer home of Mr. and Mrs. Herbert E. Hyde, at Crystal Lake, Frankfort, Mich. Mr. Hyde is a well known Chicago organist.

Dr. and Mrs. Bernstein will motor east for a two weeks' trip. They will visit Dr. Artur Rodzinski, conductor of the Cleveland Symphony orchestra, and Mme. Rodzinski and then will visit Dr. Bernstein's ward, Orson Welles, and his wife and baby daughter at their home near New York.

Mr. Moore died in October, 1935.

LAST OF ROOSEVELT'S ORIGINAL BRAIN TRUST RESIGNS FEDERAL JOB

[Chicago Tribune Press Service.]

Hyde Park, N. Y., Aug. 27.—[Special.]—The last member of the famous brain trust of 1933 made his exit from the Roosevelt administration today. He is Adolf A. Berle Jr., assistant secretary of state. Acceptance of his resignation was announced by President Roosevelt at the summer White House.

The little group headed by Rexford Guy Tugwell and Raymond Moley which advised the President in his first year of office has been replaced by another. The latter group has for its leaders Tom Corcoran, Ben Cohen, and Harry Hopkins. The first advisory corps is regarded by its successors, almost without exception, as being too conservative for the Roosevelt program.

Berle was introduced to the administration by Moley, who has become a severe critic of the administration.

Recently it began to be whispered about that Berle was becoming "conservative," an adjective carrying scandalous implications in the inner circles of the administration.

Berle's elimination followed custom. It was carried out gracefully with the publication of an exchange of friendly correspondence between the President and himself.

GREEN INVITES C. I. O. UNIONS TO RETURN TO FOLD

Atlantic City, N. J., Aug. 27.—[Special].—Convinced that the Committee for Industrial Organization is disintegrating because of the "disillusionment" of its members, William Green, president of the American Federation of Labor, opened the door today for the admission into the federation of C. I. O. unions on an organizational basis.

Reported dissatisfaction with C. I.O. policies among such unions as the United Automobile workers, the United Textile workers, and the International Ladies' Garment Workers' union brought from Green the statement that C. I. O. affiliates desiring to do so would be permitted to lead their organizations back into the A. F. of L.

NEIGHBORS JOKE WITH ROOSEVELT ON NEGROES' EDEN

They'll BeGood Neighbors, President Replies.

BY WILLARD EDWARDS.

[Chicago Tribune Press Service.]

Hyde Park, N. Y., Aug. 27.—[Special.]—The "Heaven" across the Hudson river from President Roosevelt's summer estate today grabbed the spotlight at an outdoor gathering attended by Mr. Roosevelt. He and other speakers discussed the recent founding in this area of a colony of followers of Father Divine, Negro cult leader.

The colonists were presented with a tract of land opposite the extensive Roosevelt property by Howland Spencer, who resented the President's appropriation of the name of Crum Elbow for his estate. Several hundred of Father Devine's believers have settled down on the property, where they can see Mr. Roosevelt's mansion across the river.

Wag Discusses Heaven.

The President today motored to the home of Moses Smith, tenant farmer on the Roosevelt lands. There 500 county residents gathered to hear an informal program of speech-making and music. Smith founded the Roosevelt home club some years ago and the assemblage has been an annual affair since.

Smith, who has something of a reputation as a wag in the community, brought up the Father Divine subject.

"I got a post card the other day," he drawled, when called upon to talk. "It showed several colored people bathing in the Hudson river. On it was printed: 'Peace, Brother, Peace' just across the river from Frank."

The crowd howled. The President grinned.

President Welcomes Neighbors.

The President was the last speaker. After a talk of some length, in which he discussed his recent fishing experiences and made some other observations, he concluded:

"I might add to the suggestions that have been made here about a heaven across the river that the people of that heaven in Ulster county will be good neighbors to us in Dutchess county."

Most of the President's talk concerned his fishing trip and local problems. He could not resist the opportunity, however, of wise cracking about his critics in Washington.

"I took a scientist, Waldo Schmidt, along on the fishing trip," he remarked. "One day he told me his ambition was to get a sample of a rare species known as a burrowing shrimp. I said to him: 'Waldo, why leave Washington?'"

Mayor Fiorello H. La Guardia of New York City, who is being seen increasingly in the company of the President, was called upon to speak.

"The autocrat always can command obedience," said La Guardia, "the dictator can inspire fear. But in our land the President has instilled love in the hearts of the people. He governs by love."

Dutchess county, which never has given the President a majority in an election, applauded politely.

STABBED; ASSAILANT ESCAPES.

William Klotz of 1508 South Kilbourne avenue was stabbed yesterday at Racine avenue and Monroe street. He was taken to the county hospital. His assailant escaped. Klotz is 24 years old.

CASH For Your Old DIAMONDS
Top Market Price — Since 1867
When You Sell Your DIAMONDS
BE SURE YOU CHOOSE AN OLD ESTABLISHED AND RELIABLE JEWELRY HOUSE
KIRCHBERG WILL PAY YOU A HIGH CASH PRICE
CASH for OLD GOLD
SERVING CHICAGO FOR 71 YEARS
KIRCHBERG'S
106 N. STATE ST.
1 Door South Roosevelt Theater

WAREHOUSE 39 PIANO SALE
NO MONEY DOWN — 30 DAYS' TRIAL
BRAND NEW CONSOLE TYPE PIANOS
Warehouse Sale Price $99
Terms $1.00 a Week
Very popular. They have a standard full size keyboard, clear mellow tone and responsive action.
Small Size Used Piano $35 Terms 50c a Week
FREE Delivery
Payments Begin Next October
BRAND NEW GRAND PIANOS $139 Terms $1.50 a Week
Latest grand piano construction. Full rich tone, full size standard 88-note keyboard. Built especially for limited space.
Trade in Your Old Piano
BRAND NEW UPRIGHT PIANOS $79 TERMS $1.00 A WEEK
Chicago musical sensation. Full size keyboard. Beautiful tone. Easy action.
Plenty of FREE PARKING space
Sale at the Private Piano
FIREPROOF WAREHOUSE 39
South Ashland Ave. and 39th St.
OPEN SUNDAY TILL 5 P. M.—MONDAY TO 9 P. M.

WIEBOLDT'S
Chicago Evanston Oak Park
"Queen of Hearts"
A Real Value at $1.09
Sizes 14 to 46

White Dots on:
• Navy
• Wine
• Copen
• Brown
Phone Orders Taken Today, Sunday—Call SEEley 1000 9:30 A. M. to 5:30 P. M.
A love of a dress . . . white ric-rac accents the slenderizing princess lines, novel heart pockets, and school-girl collar! Tie-back sash molds the dress to you exactly as you want it. Coat style, it opens all the way down the front for easy dressing and laundering!
Wieboldt's, 106 S. Ashland Blvd., Chicago.
Send me......."Queen of Hearts" Dress, at $1.09.
Name ....
Address ....
City ....State........
Add 3% State Retailers' Tax. If charge, state at which store charge is listed. No C. O. D. orders outside regular delivery zone.

WIEBOLDT'S
Chicago Evanston Oak Park
Companions

The Victoria
Black Suede Patent Trim

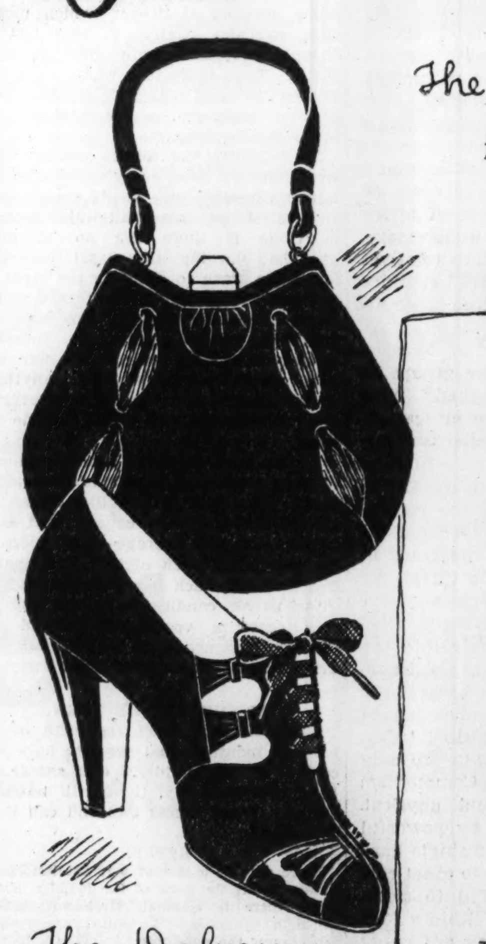

The Dabny
Black Suede Patent Trim
Red Cross Shoes $6.50 with Matching Bags $2.95
For Less Than $10
You can swing along the avenue in the slickest new Red Cross shoes with a companion handbag in suede, identically trimmed to match the shoes. Four lovely new shoe styles: Ties and pumps with four matching bags.
Mail and Phone Orders

The Belaire
Black Suede with Matching Alligator Grained Calf Trim
The Rosalind
Black Suede Brown Suede

WIEBOLDT'S
Chicago Evanston Oak Park
Platform Shoes
With Dutch Boy Heels
$2

With the new Dutch Boy heel, and the popular platform soles, in newest leathers and colors for Fall, these shoes are handsome. Comfortable, as well as smart; they're grand for school, work, sports, etc.
3½ to 8; Narrow and Wider Shoes.
• Brown Alligator Grained Calf; Platform
• Black Alligator Grained Calf; Platform
• Wine Alligator Grained Calf; Platform
• Black Suede with Patent Platform
• Black Suede with Wine Platform
• Brown Suede with Brown Platform
• Wine Suede, Wine Platform
• Green Suede, Brown Trim Platform
Mail and Phone Orders Filled
Wieboldt's, 106 S. Ashland Blvd.
Please send me.......prs. Platform Shoes at $2 pair
Space to list your selection from above list, and sizes
....
....
....
Name ....
Address ....
City ....State........
☐ Cash ☐ C. O. D. ☐ Charge
Please add 3% Retailers' Occupational Tax if delivered in Illinois. If Charge, state at which store it's listed. No C. O. D. orders outside our regular delivery zone.

WIEBOLDT'S
CHICAGO EVANSTON
OAK PARK

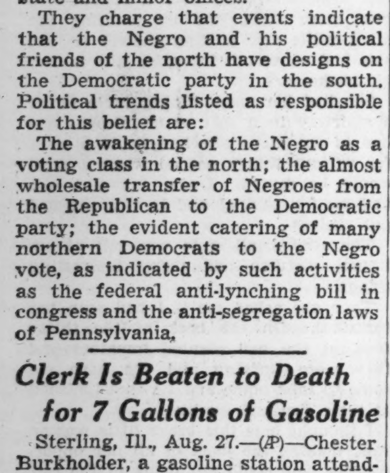

SOLES AND HEELS!
Fine quality oak half soles and rubber heels put on while you wait or delivered free. 67c
We Lengthen and Widen Shoes to Fit 75c

WIEBOLDT'S
Chicago Evanston Oak Park
A Famous Cleansing Cream at Half Price
Here's your chance to get a standard size regular $2 jar of a good cleansing cream. For this sale only at half the regular price.

Barbara Gould Cleansing Cream
Half Pound Jar—$2 Value
But act quickly! Tomorrow! Get several jars, for after the present limited supply is gone Barbara Gould cleansing cream will go back to the regular price.
$1

Chicago Sunday Tribune.
THE WORLD'S GREATEST NEWSPAPER.

THE TRIBUNE COMPANY PUBLISHER.

ENTERED AS SECOND CLASS MATTER AUG. 12, 1903, AT THE POSTOFFICE AT CHICAGO, ILL., UNDER ACT OF MARCH 3, 1879.

All unsolicited articles, manuscripts, letters, and pictures sent to The Tribune are sent at the owner's risk, and The Tribune company expressly repudiates any liability or responsibility for their safe custody or return.

SUNDAY, AUGUST 28, 1938.

THE TRIBUNE OFFICES.
CHICAGO—TRIBUNE SQUARE.
TOKIO—IMPERIAL HOTEL.
LONDON—135 FLEET STREET.
PARIS—7 RUE SCRIBE.
BERLIN—HOTEL ESPLANADE.
MEXICO CITY—QUETZALCOATL PALACE.
PANAMA CITY—HOTEL CENTRAL.
RIGA—STETINES IELA 2.
MILWAUKEE—TITLE GUARANTY BUILDING.
NEW YORK—220 EAST 42D STREET.
DETROIT—5-265 GENERAL MOTORS BUILDING.
WASHINGTON—815 ALBEE BUILDING.
LOS ANGELES—SPRING AND FIRST STREET.
SPECIAL REPRESENTATION.
SAN FRANCISCO—820 KOHL BUILDING.

THE TRIBUNE'S PLATFORM FOR 1938

PLATFORM FOR AMERICA

1. *End the alliance of crime and politics.*
2. *Adopt an American Foreign Policy.*
3. *Give Aviation a square deal.*
4. *Free the railroads from red tape.*
5. *Cut taxes in half.*
6. *Collect the international debts.*

PLATFORM FOR MIDDLE WEST

1. *Give the Middle West Transportation Equality.*
2. *Erect Safe Highways.*
3. *Create a Middle West Association.*

THIS ROOSEVELT DEPRESSION.

A. A. Berle, one of the original Albany front porch brain trust who later dropped by the way, has made a report to the temporary national economic committee in which consideration is given to the federal licensing of corporations as proposed in the Borah-O'Mahoney bill.

Federal licensing is advocated and defended on the narrow grounds that it will correct the confusion resulting from the variety of incorporation acts produced by independent legislation in the different states. This purpose is much too narrow to contain the full scope of the bill, which has a fair chance of passage next session if it is not better understood. Mr. Berle is not deceived by the lesser pretext and says that such a law would substitute political control for private management.

Such a substitution is directly in line with every major intent of government at present and represents the prevailing administrative governmental theory of business by the commissars instead of business by free citizens. A federal licensing law would give political management its first good hold on the entire business of the nation. Inasmuch as government always tightens and never relaxes its grip, the hold would become a strangling one.

Rexford Tugwell, like Mr. Berle, has retired from the calcium light, but he, while active, had explained to the American people that federal licensing, a federal incorporation act, would be the most convenient approach to the complete commissar system of running business by the allocation of federal capital and by quotas of production. Thus business would get its money from the government and would be told what was to be produced and in what quantities, so many shoes, so many rails, so many one-pants suits, so many cotton dresses, and so many cans of beans.

The present Roosevelt depression is an artificial prolongation of hard times and destitution caused by the determination of New Deal politicians to control and run the business of the United States. The purpose of preserving and continuing the depression could be found in one of two things, one the desire of vain, reckless, ambitious, and profit seeking men to rule the country in all its activities, and, second, their desire to cause such a collapse of private enterprise that the country would be forced by its desperation to accept a government after the model of communism or fascism as the only way of keeping the people even alive. Only desperate and hopeless people will submit to either of these otherwise intolerable systems of government.

The promoters of the Roosevelt depression, the men who are using their legislative and administrative power to make escape from hard times impossible, might have either the short range or the long range objective. The latter is the more credible.

The planned society now faces on every side the consequence of its insanely destructive economic and political procedures. The spectacle it presents of the richest nation in the world, covering the wealth it does not properly use with the rags of the destitution forced upon it, has become tragically absurd.

Even the planned society has not been able [although it has tried to do so] to stop the production of necessities and of the articles which used to fill the channels of American trade. It has, however, succeeded in preventing these needed articles from getting into the hands of the people who desperately need them. There is a glut of the products of the national wealth and the people who need the products are doing without them.

Wisconsin has asked this destructive federal government to have the Federal Surplus Commodities corporation take up a part of Wisconsin's great cheese surplus. The Dairy Products Marketing association, which is federally financed, took 2,420,000 pounds of butter off the Chicago and New York cash markets last Monday. Later in the week the total government purchase of that commodity since June 16 was raised to nearly 59,000,000 pounds.

The new cotton crop added to the carry-over will give the United States an unmanageable surplus. The government is beginning to make price adjustment payments, for crop reduction which didn't work, and there are applications for federal money on over 14,000,000 bales. The people need cotton goods and the textile workers are told they must stand a pay cut.

The corn producers are in the same fix as the cotton raisers, but the government in the pork business has managed to produce fewer animals and increase pork imports while causing one of the sharpest price declines in the history of the country. The decline of American pork raising has been reflected in the loss of employment in transportation and in food processing.

With the carry-over of last year's crop, the estimated excess of wheat in the country is above 500 million bushels—80 per cent of a year's consumption.

The American attempt to run business by the governmental commissars has made a rich country unable to feed and clothe millions of its citizens who in a campaign year require four billion dollars out of the treasury for their bare subsistence. The commissars have tried to cut production and they have cut employment. They have made more destitution in the country than it ever knew before and they do not know what to do with the surpluses the producers cannot sell and the people cannot get.

The planned society is a planned ruin and the people who planned it can see the success of their work. They intended it and there it is.

THE READING OF GREAT BOOKS.

Since an article entitled "Reading" by Associate Professor Mortimer Adler was published in the June number of the University of Chicago magazine a number of friends [ours, not Mr. Adler's] have asked us to comment on it. They wish us to call attention to the fact that Mr. Adler was guilty of numerous errors of grammar. This attack seems to us uncharitable. The article is a reprint of an address before a group of alumni and it may well be an uncorrected stenographic report. We prefer to regard Mr. Adler's grammatical howlers as amusing rather than important.

His point is that the essence of a liberal education is the knowledge of how to read. This knowledge, he says, is obtained only by practice in the reading of great books, of which there are, perhaps, a hundred in all. He tells how it should be done. The great book must be read not once but several times. Its argument must be grasped first in general and then in detail. Only then may the reader begin to raise objections, and when he does so he must not content himself with vague disapprovals. He must know where the author erred and why he erred.

That kind of reading, says Mr. Adler, acquaints the student with the thought processes of the great minds and stimulates the student to the correct use of his own mind. As acquaintance with great thoughts and the ability to think independently and clearly are, in his view, the objects of a liberal education, Mr. Adler concludes that the kind of reading which he advocates is the royal road to a liberal education.

There is no doubt that the discipline he advocates is a useful one, but the question remains whether institutions which confined their teaching pretty largely to the Adler formula would accomplish much more for the students and for society than is being accomplished today. He might give us some sharp witted men, but his method when too rigorously applied has been known to produce sharp tongues rather than sharp minds, and it discounts altogether too heavily the value of information. Few of the "great books" were written as recently as a hundred years ago, and much of the most serviceable information possessed by the world has been gleaned since the great authors died. A theory of education which tends to minimize the importance of information in thinking is far more likely to blight a generation of students than to redeem it. And it should be noted, also, that critical reading, such as Mr. Adler advocates, is not likely to be worth much if the reader is a 19 year old boy whose factual knowledge is as limited as his experience.

Some men learn to think by reading. Others learn by writing. Others by listening or watching. Still others by doing. The accumulation of facts often stimulates the mind to seek an explanation of them. Most of us learn by all of these means and no doubt by others as well. Collegiate training in the liberal arts or anything else does not have to be confined to any of these methods. It can and should use them all. The goal should be the training of the intellect, not only in the analysis of the printed page but also and equally in the judgment of men, events, and things. Great books and lesser books have, and always will have, their central place in college education, but they are not the whole show for all students, or indeed for any student.

A WHITE RUSSIAN MAKES A MISTAKE.

Federal immigration officers in Los Angeles have recommended the deportation of Nicholas Bogomoletz, a former White Russian army general. The officer is now a cobbler in Hollywood. He entered the United States in 1922 with a former Russian nurse, Anna Zoporojachuk, representing her as his wife. When he found himself in difficulty with the immigration officials sixteen years later he and Anna were married.

At the deportation hearings American army officers appeared to testify that the general was in charge of White terrorist troops in Siberia and had fired on an American troop train in 1920, killing two soldiers. The general denied this, but it serves to remind us again to ask what exactly was an American troop train doing in Siberia in 1920? Also what were American troops doing, and why, in the Archangel region?

The White Russian general made a mistake which was even more serious than his failure to legalize his relations with his companion earlier. He went to work as a cobbler. He should have been a communist and not a White, and have attached himself to Harry Bridges, the Australian communist who has been trying to wreck American shipping on the Pacific coast.

If he had done so instead of trying to earn his living as a cobbler he would have been protected by Mme. Perkins, and the immigration officers could have recommended in vain that he be deported. He should have known that the way to stay in the United States is to make a lot of trouble for it.

Editorial of the Day

TESTIMONIAL.

[Baltimore Sun.]

James Roosevelt, still explaining his insurance business in Collier's, says in the current issue that not once has he been asked by any prospect or client to do anything but write insurance.

"It has never," says Jimmie, "been suggested to me in any form, directly or indirectly, that I intercede for a client or a prospect in any government branch, commission, bureau or department." Jimmie admits that once, without being asked, he did write a letter to his father's personal secretary, begging "especially good care" for two of his important customers who were calling on the President. But that he did on his own initiative.

Jimmie may not have so intended it, but it seems to us that his words as quoted are a pretty good testimonial for the economic royalists, princes of privilege, modern Macaulays and Tories generally, who made up such a large proportion of his list of customers. Here were dozens of such gentry, all being berated by the father of the man asking for their business, and none of them so much as begged him to intercede for them. A good record, we call it.

HE KNOWS.

Rich Aunt—And when you grow up, little man, never have anything to do with bookmakers.

Little Man—Not likely. The mutuels for me every time.—Exchange.

TERROR AND REVOLUTION

BY DONALD DAY.

[Chicago Tribune Press Service.]

RIGA, Latvia.—Terror and revolution are inseparable. The reign of terror in Russia will continue as long as the bolshevik régime remains in power. The use of terror is the most important weapon in the hands of the communist party. The secret of the success of the bolshevik revolution is that it adopted mass terror. Instead of executing individuals the communists succeeded in liquidating all the classes of the population who were suspected of opposing their rule.

Both the Bolshoye [large] and Malaiya [small] Sovietskaiya encyclopedias publish the above statements in their definition of the word terror. They define it as "a method of revolutionary fight which consists of liquidating all political enemies who show signs of hostile activity."

Mass terror, according to Marx and Engels, and later Lenin and Stalin, is the only method available to simplify, shorten, and concentrate the pains of revolutionary childbirth when entire classes of the population must be destroyed. Lenin said: "Terror is far more useful than the most powerful army in enforcing the will of the rulers."

Incidentally the soviet encyclopedias mention that terror is not a Slav word; that it comes from Latin.

Terror is also an important factor in communist morals, the Komsomoltzy Pravda says. Answering a reader who inquired about Red morals the paper wrote:

"The greatest humanist of all times and of all nations, Maxim Gorky, formulated the chief law of proletarian morals. It is: 'If our enemy does not surrender then he must be destroyed.' Love for the proletariat must equal your hatred for its enemies. There must be no weak sentimentality in a bolshevik, either a party or nonparty person. We must disclose, uproot, and destroy all enemies of progressive humanity. In everything and everywhere, in small and big things, we must destroy the old and cultivate the new. Everybody's personal behavior must be placed at the service of the communist party. That is the most important duty in our party code. Bourgoise morals protect private property, ours protect socialistic property. This is the basis for the destruction of classes undesired in Russia."

The importance of terror in the communist movement is further confirmed by the fact the most important department of the soviet government is the one which enforces terror. Russia recently celebrated the twentieth anniversary of the organization of the Cheka-GPU [secret police]. Felix Djerjinski, Nathan Menshinski, Heinrich Yagoda, and Nicolai Yezhov are the four men who have directed the reign of the Red terror in Russia.

Djerjinski died suddenly at an important meeting of the Politbureau [executive council] of the communist party. He had discovered that Commissar Trotzky was plotting with his brother-in-law, Leo Kamenev, and Gregory Zinoviev to seize the power in Russia. It was reported at the time that he had been poisoned. Menshinski died a natural death, but Yagoda, his successor, became the most unpopular man in Russia through his extermination of the kulaks [peasants possessing more than one horse and who rented them, thus becoming proscribed as exploiters]. Yagoda disappeared into the secret cells of the Lubianka prison in Moscow, which was for many years his headquarters. He was succeeded by Yezhov and the reign of terror, officially inaugurated on Dec. 20, 1917, is still going strong.

Communism made terror a technique. It first was applied to the largest and most important cities in Russia. The first step was to destroy the police force. Policemen in uniform were lynched. Those who donned civilian clothes attempting to escape "vengeance of the proletariat" were hunted down like wolves and shot. The second step was to release all inmates of penitentiaries, jails, and insane asylums. With bands of criminals preying upon society and with hundreds of criminally insane walking about unmolested the streets became unsafe.

It was during the night that the revolutionary terror functioned. Equipped with lists of leading men of the community, bankers, house owners, business men, doctors, statesmen, and politicians, squads of Chekists drove in auto trucks about the streets of Petrograd, Moscow, Odessa, Kharkov, Kiev, and other cities making house searches and arrests. This continued night after night, month after month. Occasionally lists of executed were published. But as the technique of terror became perfected this was thought unnecessary. It was found more demoralizing to keep relatives and friends of the arrested in complete ignorance of their fate. Later wives and children were arrested and also disappeared.

Foreign correspondents stationed in Moscow have related in their dispatches how groups of condemned had "faced the firing squad." Now "facing the firing squad" is a more or less respectable way of meeting death. There is something ennobling in meeting death face to face.

But a firing squad was a rarity with the Cheka or GPU. During the early days of the revolution condemned prisoners were executed in batches of twenty or thirty in the courtyard of the apartment houses utilized by the Cheka for their headquarters.

Later the mode of execution was changed. Condemned persons were conducted singly into the cellar between the hours of 1 and 4 in the morning, where a single shot through the back of the head with a .45 caliber Nagan revolver ended existence. This is the method being used today.

Imprisonment and a despicable death are only incidental in the terror technique. Communism also used torture, both mental and physical. Soundproof cells, glaringly lighted by powerful lamps, with no other furniture than a single hard seated uncomfortable chair, are used to exact confessions. Prisoners are not permitted to sleep. Rest is impossible upon the chair. Within a fortnight, sometimes within a week, they are ready to sign any confession desired by their examiners.

Recalcitrant prisoners are reduced to agony by being confronted with wives, children, parents; any one whom the terrorists can utilize to extract confessions. In cases where even this fails there are other special cells which can be heated to high temperatures.

A few years ago soviet officials at a Leningrad congress voiced regrets that 53 per cent of the territory of the soviet union was uninhabitable polar regions. This has been changed. Oryot, Samoyed, and Eskimo villages located on the deltas of great rivers flowing into the Arctic ocean are today communities of twenty and thirty thousand inhabitants, 95 per cent of whom are political exiles. The remaining 5 per cent are communist and Cheka officials sent to the far north as punishment for infractions of discipline. The soviet polar regions today are inhabited by many tens of thousands of survivors of some 3,000,000 "settlers" sent there as exiles under the mass terror of the communist party.

In czarist Russia the movements of the Jews were restricted and the majority were confined in those provinces which now comprise parts of Poland and Rumania. Today the same restrictions have been applied to all inhabitants of the soviet union. Special permission is required to visit Moscow, Leningrad, and other cities. The peasants are confined to the collectivized farms, miners to the mining centers and workers to factories. This was accomplished by issuing a "passport," an identity card, to every man, woman, and child. These are registered with the police, whose permission must be obtained for an away from home visit.

Russians have a saying: "Better lose your soul than your passport." There is less liberty in Russia today than there was before the revolution.

How to Keep Well By Dr. Irving S. Cutter

HEALTH IS WEALTH

To the limit of space questions pertaining to hygiene and prevention of disease will be answered in this column. Personal replies will be made to inquiries, under proper limitations, when return stamped envelope is inclosed. Dr. Cutter will not make diagnoses or prescribe for individual diseases.

[Copyright: 1938: By The Chicago Tribune-N. Y. News Syndicate, Inc.]

PLAIN AND FANCY SNORING.

DEVOID of the slightest inhibition, I feel I should discuss that rather boisterous and effective disturber of sleep—snoring. There are more snorers in the world, it would seem—at least in bulk—than there are mosquitoes, but they differ in many respects. The insects may sound quasi-musical warnings, but the majority of tongue swallowers send forth a series of rough, reverberating roars, with the tremolo stop pulled out.

These latter incidents occur whenever consciousness sinks below the waking state. I know it must be low because no one would indulge were he possessed of a conscience. When a typical attack begins the tongue flaps backward in the throat and serves as an accessory vibrator as long as the performer keeps his mind on his job.

The first signs consist of low rumblings with each inspiration, which gradually mount in power and resonance until the concatenations of sounds echo throughout the house. Until the "musician" settles down to main line speed there are frequent pauses and a listener may be lulled into a false sense of security. But hope is vain for, sooner or later, there comes a gradual increase in cadence, the tone rising a half step at a time until the range has drifted from low C to well above middle C. At this stage the tongue usually slides far enough down the throat actually to obstruct the flow of air, whereupon there ensues a violent explosion accompanied by a loud snort. This episode frequently awakens the victim, who may utter several groans, a grunt or two, and then smack his lips as though tasting, in fond recollection, the hot bird of the night before.

The cause? First, mouth breathing. It is difficult to comprehend why the one who uses the nasal passages all day long for the conveyance of air will feel obliged to give them a rest during the wee small hours. But he does—and he permits his mouth to gape and thereby shouts his decision to all and sundry. Of course, in children we suspect large tonsils and adenoids, but in adults this situation can rarely be blamed. The true explanation is that the soft palate and the uvula vibrate, because of the partial vacuum produced in the nose when currents of air enter and leave via the mouth.

The unhealthfulness of the practice—for it is anything but hygienic—can be understood when we realize that sleep always is interfered with. Furthermore, the throat, tongue and mouth are always dry inasmuch as the inspired air is deprived of the normal humidifying effects of the nasal mucous membrane. As a result, it is obliged to abstract moisture from the soft structures within the throat.

The phenomenon is not at all uncommon; in fact, it appears to become more and more noticeable after the age of 30. Probably every one snores occasionally, but regular experts number one out of every eight persons. Possibly with many slumber is deeper—which means that muscular control is abolished as though the patient were under an anesthetic. Then again it is worse when one lies on his back inasmuch as there is a greater tendency on the part of the lower jaw to drop.

Even though the tonsils and adenoids were removed from every member of the human family we would still have snorers. But it is a habit which may be overcome if there are no polyplike growths blocking the nasal passages. Some can learn to sleep on the right or left side with a soft pillow tucked firmly under the chin which in turn will restrain the relaxed under jaw. In other cases a band may encircle the chin and pass over the top of the head. Anything that will prevent respiration currents from moving the soft palate will do the trick.

I often have wondered how many hours of sleep are lost through this accomplishment. In a city of a million there are 125,000 snorers. Let us say that each bothers—on the average—three persons for two hours each night. This makes 750,000 hours each day. Engineers have given us air conditioned rooms and we now sense a vociferous demand for soundproofed spaces in which these jaw droppers may rumble the night away.

TISSUE MAY BE TORN.

S. K. writes: Since the birth of my baby 16 months ago I seem to have lost control of my bladder. If I sneeze, or bend over suddenly, there will be some oozing. What causes this and can it be corrected?

REPLY.

There may be a tear or a relaxation of the tissues about the neck of the bladder. Sometimes there is a small stretched portion, called a cystocele. A skilled gynecologist can correct the condition.

NO BEST MONTH.

Mrs. M. writes: Has the medical profession decided upon the one month most favorable for childbirth—for the welfare of mother and babe?

REPLY.

No. One month is as good as another. There are good arguments for each of the twelve. No government bureau has as yet attacked this problem. We live in hope.

HANDED DOWN ON A SILVER PLATTER

Copyright, 1938, by Chicago Tribune.

FRIEND OF THE PEOPLE

The volume of Legal Friend mail necessitates printed statements on common questions. No copies or records of the letters or answers are kept. Hence follow-up letters should be complete in themselves. If questions are based on some previously printed problem a clipping of the article should accompany. Most of the replies are mailed. Letters bearing no name and address are disregarded. A self-addressed envelope will expedite handling.

COURT SUMMONS.

Chicago, Aug. 19.—[Legal Friend of the People.]—1. A lawyer served a summons on me for a debt of $35 which I believe I do not owe him.

2. We had a hearing and now [3] the lawyer has a judgment against me. I have 20 days to appeal the case.

4. Would I be violating anything if I drop the case entirely and pay no more attention to it?

Or, if I don't appeal the case [5] must this bill be paid within 20 days?

6. There was a fee of $6.40.

7. Who pays for that and when?

H. F.

1. In general such papers are not served by lawyers in Illinois. Presumably something exceptional is involved in your case or you are misinformed as to the facts. In either case your letter does not place us in a position to advise you to advantage.

2. Even if the summons was irregular you would be regarded as waiving the irregularity where you defended on the merits.

3. The judgment will settle your liability on the merits unless you appeal.

4. No, except that the judgment would stand against you and would be enforceable.

5. Yes, in the sense that if it is not paid a judgment creditor would be in a position to proceed against your assets and income in excess of exemptions.

6. You do not indicate the kind of fee in question.

7. If it was the court costs it would be added to the judgment against you. If it was the attorney's fee for handling the case, this would not be chargeable against you unless you had signed a contract to that effect. TRIBUNE LAW DEPARTMENT.

TERMS OF INSURANCE.

Prairie du Chien, Wis., Aug. 16.—[Legal Friend of the People.]—If a man drowned and his body remained unfound [1] what length of time must elapse before the family of the man could obtain an insurance settlement?

Of course, the man in question [2] has been proved to be dead, though his body remains missing.

3. I maintained that a year must elapse before the insurance company would settle, to prove beyond a doubt that the man was really dead.

This question has been the basis for a lot of argumentation and I would be deeply indebted to you if you would clear it up for me. E. M. R.

1. Depends on the wording of the policy. Conceivably a policy might contain wording that there could be no recovery in absence of production of the body, and we see no reason why such wording should not control. If there is no wording as to production of the body and no wording as to delay, then we see no reason why a suit should not be started at once.

2. It is not clear whether you mean court proof or something else.

3. There is no such absolute rule.

TRIBUNE LAW DEPARTMENT.

CATCH BASIN FLUSHED.

Chicago, Aug. 13.—[Friend of the People.]—Could something be done about a clogged sewer in front of our place? Every time it rains the water stands in the street until it is dried up by the sun. M. G.

The catch basin has been flushed and the inlet opened. Satisfactory service now prevails at the location.

THOS. D. GARRY,
Superintendent of Sewers.

VOICE OF THE PEOPLE

Writers should confine themselves to 200 or 300 words. Give full names and addresses. No manuscripts can be returned. Address Voice of the People, The Tribune.

DICTATION FROM WASHINGTON.

Wichita, Kas., Aug. 23.—In the year 1882 an interesting episode in political history took place in New York state, and one which is of peculiar significance in the light of recent political events. A new governor was to be elected and the administration ventured to dictate the nominee. The nominating convention was packed by the Washington administration and the secretary of the treasury, Charles J. Folger, was thus foisted upon the Republican party as its candidate. The whole state was immediately aroused with indignant protest against this interference by the administration at Washington. Secretary Folger was a man of sterling character and ordinarily would have been an ideal candidate, but the spirit of '76 was keenly alive and the resentment against interference with local self-government was so strong that Folger was defeated by the unprecedented majority of 192,000 votes. Tens of thousands of Republicans bolted their party for the first time, having placed their devotion to democratic principles above party regularity.

The question arises: Will history repeat itself this year? Will the present monstrous strength of the administration at Washington, fortified as it is by the huge enlargement of federal pay rolls by the spoils system, distribution of millions in subsidies to the farmers, alliance with labor unions and the subservience of the immense army of WPA workers succeed this time in overwhelming the normal spirit of '76? Will the coming primaries and elections mark the defeat of those valiant senators and house members in Georgia, South Carolina, Maryland, New York, and elsewhere, who have acted in accordance with conscience and reason at Washington? HENRY WARE ALLEN.

STOP AND GO LIGHTS NEEDED.

Chicago, Aug. 24.—On many occasions my neighbors and I have asked for stop and go lights at Damen avenue and Lake street. The only thing that was done was to install stop signs, which are useless as no one pays any attention to them.

The corner is dangerous. Many accidents as well as deaths have occurred since the writer first became interested in the matter.

Will you please use your best effort to secure stop and go lights for this most dangerous intersection, and receive the thanks from all safety loving people. JOHN L. TOBIAS.

ON WAY TO AIRPORT.

Chicago, Aug. 23.—Since the campaign for fixing poorly paved streets was so quickly hushed up, let me suggest that anyone using Municipal airport as frequently as my husband does, has a just kick. This entire stretch from Western to Cicero is in deplorable condition. Why not repair it? R. D.

DUE WARNING TO CANADIANS.

Manitowoc, Wis., Aug. 24.—Just a word to our Canadian neighbors. Don't put too much faith in that promise of the Great Promiser. We have been getting nothing else but since 1932 and the promises don't mean a thing. We know. W. EMPY.

NOTICE: BEWARE!

Chicago, Aug. 24.—Beware of the genus panhandler. One is at large now who can extract honey from a turnip. He is about 30, dark, slight, small, of ingratiating manner and clever. Presents a pitiful story, enhanced by a down and out appearance. Claims to have a sick young wife in Wisconsin. Double crossed and cleaned cut by a fellow co-roomer, he claims to be reduced to sleeping in the park, being kicked around, all broken up.

Once you yield, and give him a few cents to get a room in a flop house for one night's rest and to get a cup of coffee and sandwich, he knows how to get you to share with him your last dollar after that, and then he vanishes. He claims to be a telegrapher, suddenly "runs into an offer of a job," but must buy some sort of instrument before he could accept the job. He begs you to stake him for that amount to put him on his feet and promises to pay back the loan out of his first pay. This ends the connection.

Several of his victims got together and found that one was taken for $17. We write this to save others from trouble. It is experiences like this that rob the honest needy of sympathy and assistance. A wolf like this should be isolated. VICTIMIZED.

A LESSON FROM HER FRIEND.

Chicago, Aug. 23.—I called on a friend yesterday. She asked me to see what she was doing. She lives in a country town, in a small suite. Where there had been a window over a stairway to give more light, she by painting the glass white and putting shelves on one side had converted the same into a sizable bookcase.

She had her small dining table under a stairway in a sort of an alcove. On one of the steps she had made a shelf for various things needed when a meal would be served. Under her sink she had built a cabinet and in this she had put shelves.

The very small suite was full of antiques, pictures and many interesting things.

Then she asked me if I had seen her tomatoes. On the back of the thirty foot lot she had planted tomatoes and they were thriving and she gave me some to take home and I was astonished at their size and quality.

I thought how this brave little woman was, making the most of all her opportunities, and could put many of the rest of us to shame.

With folks like that our country itself cannot go far wrong. MABEL B.

WHY NOT LICENSE THEM?

Chicago, Aug. 23.—More power to the state's attorney's axes even though their wielding comes from party differences. If they would only license the bookies instead of letting a few politicians personally license them and pocket the money, everything would be O. K. and would suit everybody. Until that day, horse parlors and their employés are strictly illegal and are not worthy of concern or sympathy from any true "guardian of the constitution," as one of your readers describes himself.

D. N. C.

FROM ACROSS THE SEA

BY SAM BREWER.

[Chicago Tribune Press Service.]

LONDON.—Germany has built up a land office business in light automobiles here by selling baby Opels at cut prices—$50 below even the German price. British manufacturers are aroused. They have protested loudly and indignantly and a government investigation has been promised.

Two years ago only forty Opels a month were being imported. Now the imports have risen to an average of nearly 1,200 a month and in the first three months of the year nearly 3,000 arrived. Docks at Southampton hold huge fleets of them awaiting delivery.

Though in Germany they sell at retail for 1,795 marks [figured by the British customs as £145] they retail here for only £135—about $675.

After the heavy duty—one-third of the cost—and freight charges are deducted, only about $350 is left for the German manufacturer.

They can afford to sell them at that price, British competitors charge, only because the German government pays a bounty on every car exported.

By paying a subsidy it is possible to build up a big foreign trade in the cars and keep men at work at less cost than paying a dole or finding other work for them. It also helps to bring in the foreign cash that is essential to totalitarian currency control schemes.

But it has caused loud shouts of "dumping" from British manufacturers and they have won a promise from Oliver Stanley, president of the board of trade, that an investigation would be pushed.

The situation, Stanley admitted, needs to be watched "as do all trade matters with totalitarian countries." He assured them also that imports were already falling off. For at least the first two months of the year, however, one of every seven light cars of the ten horsepower class sold in Great Britain was an Opel.

HIS STORY

[Punch (Copyright).]

"Believe me, I've had things in the R. A. quite this size!"

APPEAL TO POPE FOR CHURCHES IN LOYALIST SPAIN

Catholics Act After Plea Is Turned Down.

BY EDMOND TAYLOR.
[Chicago Tribune Press Service.]

PARIS, Aug. 27.—Catholics in loyalist Spain have appealed to the Vatican to intervene on their behalf with the Spanish church hierarchy, THE TRIBUNE learned today from a responsible source. They acted after they were denied ecclesiastical permission to reopen churches, although the Barcelona government officially had authorized Catholics to hold public worship.

Through an intermediary, a high French prelate, photostatic copies of correspondence between Basque and Catalonian Catholic authorities and the loyalist government, and between the same Catholic authorities and the vicar general in Barcelona, have been forwarded to Rome. Now they are being studied by Cardinal Eugenio Pacelli, papal secretary of state.

Worship Is Semi-Secret.

The ecclesiastical denial has prevented the opening of churches in loyalist Spain despite the wishes of thousands of Basque and Catalonian Catholics, and the wilingness of both the generalitat [parliament of Catalonia] and the loyalist government, it was pointed out.

Now mass may be celebrated in private homes and at the front, and in Barcelona there is a Basque chapel open to the public. Worship still has a semi-secret character, however, which deprives the church of considerable moral authority. In order to combat effectively the active atheistic propaganda carried on by anarchists and communists, the church must show the masses that it still exists, it is argued.

It was for this reason, THE TRIBUNE was informed, that Basque and Catalonian Catholics in Barcelona hastened to take advantage of the recent decree of the loyalist government permitting public worship. The decree gives the minister of interior authority to decide whether or not individual churches may be opened.

It was decided to ask for the opening of the church of San Severo in Barcelona as a beginning, since this church never has been disturbed anyway since the civil war began. The minister of interior said he was ready to authorize opening of this church.

Apply to Vicar General.

Catholic leaders then applied to the vicar general in Barcelona for the necessary ecclesiastical authorization, informing him of the favorable attitude of the civil authorities. The authorization was refused.

The vicar general likewise refused to sanction formation of an association of Basques and Catalonian Catholics for the defense of Catholic interests in loyalist Spain. It was then that the loyalist Catholics decided to ask the Vatican to reverse the vicar general's decision.

Earlier in the summer, it was learned, the same French prelate who transmitted the appeal for churches, sent to the Vatican an invitation from the loyalist government to send a papal legate to Barcelona to take charge of all affairs of the church. The French churchman, believed to be Cardinal Jean Verdier, sent this message at the request of Basque Catholics.

Offers Police Protection.

In it the loyalist government offered, without conditions, to reopen the Barcelona cathedral upon the legate's arrival. It promised to take all police measures necessary to protect priests and worshippers from molestation by anarchists.

As the invitation was not delivered through diplomatic channels, the Vatican made no direct reply to the loyalist government. A secret papal messenger, however, brought word to Basque representatives in Paris that Pope Pius XI. was giving the offer sympathetic consideration. He would make a decision whenever he thought the moment opportune, the messenger said.

Hope For Favorable Action.

Shortly afterward occurred the break through the Aragon front, which many thought was the beginning of complete collapso of the republican army. The answer was delayed. Now the military situation is expected to be stabilized for some time to come, and loyalist Catholics hope that the Pope soon will see fit to make a decision on the loyalist government's offer. In some quarters it was believed the Barcelona government shortly will repeat the invitation through formal diplomatic channels.

Tokio Bans Practice Flying After Collision Kills 58

TOKIO, Aug. 27.—(AP)—The government banned practice flying at the Tokio civilian airport today as a result of the collision of two airplanes Wednesday which killed fifty-eight persons and injured at least one hundred. All the victims except the four crew members of the two planes, were workmen in an iron foundry which was set afire by exploding gasoline.

Jap Trade Gains in Canton; Officials Take Over Boycott

CANTON, China, Aug. 27.—[U. P.]—The government dissolved the local Anti-Japanese Boycott association today. Trade with Japan actually increased under the association's policies, it was alleged. Hereafter the government itself will control the boycott, it was announced.

TODAY'S STRENUOUS WOMAN

The news camera brings you a page of action photos showing them dancing the collegiate shag, aquaplaning, diving off the high board and indulging in other strenuous activities

IN TODAY'S INCOMPARABLE PICTURE SECTION

Paints Bill Away

[Acme Photo.]

Harry Yost painting Philadelphia hospital flagpole.

Philadelphia, Pa., August 27.—[Special.]—Last year Harry Yost's wife had a baby at Hahnemann hospital here. Yost, a painter, paid the bill by painting the hospital flagpole. A few days ago, the Yosts added another to their family, and again father bargained with the hospital and got the job. So while mother and baby were doing well below, Yost was atop the hospital, swabbing away at the flagpole. The supporting rope broke as he was finishing the job, but he grabbed the pole and slid down, slightly injured by the accident.

LOWDEN MAKES APPEAL AGAINST, $48,000 U. S. TAX

Washington, D. C., Aug. 27.—(AP)—Former Governor Frank O. Lowden of Illinois asked the board of tax appeals today to redetermine a $48,069 gift tax deficiency assessed against him for 1937.

He told the board he made a trust agreement last Sept. 18 transferring certain securities, the income to be paid to his four sisters and four children, the principal and any undistributed income to be given to the Pullman Free School of Manual Training when the trust agreement expired. Lowden is chairman of the school's board of directors.

After making deductions, he figured the taxable amount of the gift to be $139,378, on which he paid a tax of $12,220. The internal revenue bureau, however, determined that the total tax should have been $60,290.

ITALY ORDERS FRENCH FARMERS FROM BORDER

[Copyright: 1938: By the New York Times.]

PARIS, Aug. 27.—France and Italy today became involved in a border dispute. French farmers in a small zone within Italian territory received notice from Italian military officers to leave the area unconditionally within 48 hours.

The dispute arises, apparently, from a disagreement over taxes. It is also traced to the 1861 treaty by which the area near the village of Isola was left by Napoleon III. under Italian rule so that the king of Italy might maintain his private chamois hunting preserve. The zone is inhabited by French citizens and claimed by France.

SPANISH SHIPS BATTLE IN DARK OFF GIBRALTAR

32 Die as Shells Hit Lone Loyalist Destroyer.

GIBRALTAR, Aug. 27.—(AP)—A lone Spanish government destroyer fought four insurgent warships for two and one-half hours in the darkness before dawn today in one of the fiercest naval battles of the Spanish civil war. The destroyer, the 1,650 ton José Luis Diez, finally limped away after thirty-two men were killed.

Of these twenty-six were insurgent prisoners taken from two armed rebel trawlers, which the destroyer sank before the engagement, the destroyer's commander said.

Brings Damaged Ship to Port.

He is Juan Antonio Castro, 27 years old. He brought the battered destroyer into port in Gibraltar under its own power. Aboard were fourteen wounded, the bodies of twenty men who had been trapped in forward compartments.

The Jose Luis Diez left Le Havre, France, a week ago for a Spanish loyalist port. It was going through the Strait of Gibraltar when attacked at 2:15 a. m. ten miles southeast of Gibraltar, by the insurgent cruiser Canarias and three destroyers. At least one of these, Antonio Castro charged, was Italian of the Aquila type.

None of the four craft had lights as the battle began. Antonio Castro said the insurgent craft opened fire from the vicinity of Ceuta, Spanish Morocco. Insurgent searchlights at Ceuta and Carnero point were played upon the attacked vessel, which returned the fire.

Thousands See Firing.

After two and one-half hours of heavy firing, witnessed by thousands on the Rock of Gibraltar, a shell from the Canarias hit the portside bow of the destroyer, trapping the twenty men and damaging the engine room. Fearing his ship would sink, Antonio Castro changed his course and speeded for Gibraltar.

The Jose Luis Diez, a big hole in front of the fore gun turret, was berthed in shallow water because of fear that it would sink.

Dispatches from Burgos, insurgent headquarters, said insurgent officials expected the British either to intern the vessel or hand it over to the insurgent fleet. The British admiralty indicated, however, the vessel would be permitted to proceed as soon as it was repaired.

This was the first important Spanish naval engagement since the Spanish government fleet torpedoed the 10,000 ton insurgent cruiser Baleares, March 6, when 600 men drowned.

Truck Driver Stabbed in Quarrel at Ice Plant

Thomas Tomasiewicz, 26 years old, 4236 Augusta boulevard, an ice truck driver, was stabbed three times last night during a fracas with three men at the Lincoln-Boyle Ice company plant at 845 North Larrabee street. He is in a serious condition in Henrotin hospital. Frank Conoscenti, 49, 857 Cambridge avenue, another truck driver, and his son, Frank Jr., 16, were arrested. Transiewicz accused the elder Conoscenti of the stabbing, but the latter named his son. Young Conoscenti admitted the stabbing, but said it was in defense of his brother, Samuel, 20, threatened, he said, by Tomasiewicz.

100,000 CHINESE TROOPS BATTLE TO SAVE RAILWAY

Jap Guns Pound Foe in Yangtze Drive.

SHANGHAI, Aug. 27.—(AP)—Heavily reinforced Japanese field batteries pounded wavering Chinese defenses in the Yangtze valley today. At the same time infantrymen battled in a reinvigorated offensive to break the thirty-two day deadlock in the drive against Hankow, China's provisional capital. The drive was described as one of the heaviest of the war.

Strongly fortified Chinese positions in the Lu-Shan mountains, ten miles south of the Yangtze river port of Kiukiang bore the brunt of the furious assault.

Troops on both sides sweltered in humid heat which pushed the mercury above 100 degrees.

The immediate objective of the Japanese was to blast the Chinese out of the tree covered Lu-Shan foothills. They hope thus to pave the way for an infantry and tank assault against defenders of the ninety mile Kiukiang-Nanchang railway and highway.

Chinese Troops Bar Advance.

A force of 100,000 Chinese was thrown into the battle to stave off the drive on the strategic rail line, it was reported. Thousands of farmers deserted their sweet potato patches to aid Chinese soldiers erecting a network of trenches and barricades against the Japanese offensive.

A Japanese column advancing westward from Juichang, which it captured yesterday, toward Yangsin was attacked by Chinese scattered through the hills. Severe hand to hand fighting followed.

On the north bank of the Yangtze the Japanese still were blocked at Hwangmei in their westward campaign in Hupeh province. Farther north, in Anhwei province, a Japanese force skirmished to get into position for an attack into Honan province.

Chinese comanders admitted they were under increasingly heavy pressure.

U. S. Envoy Awaits Jap Answer.

TOKIO, Aug. 27.—(AP)—Joseph C. Grew, United States ambassador, today canceled week-end plans in order to watch the situation growing out of the machine gunning of an American and Chinese owned airliner Wednesday on the South China coast. Grew decided to remain in the embassy after he protested to the Japanese foreign office yesterday against the attack.

[The plane, piloted by H. L. Woods of Winfield, Kas., sank in a waterway thirty-five miles south of Canton, China, after it was machine-gunned by five Japanese warplanes. At least 12 persons, all Chinese, were believed to have perished. The plane was owned by the China National Aviation corporation, control of which is shared by American interests and the Chinese government.]

May End Air Service.

HONGKONG, Aug. 27.—(AP)—Informed sources said today the Japanese machine gunning of an airline of the China National Aviation corporation might result in complete abandonment of commercial transport service through the war areas of China. Service from Hongkong to Chungking, Szechwan province, where many departments of the Chinese government have been transferred, already has been stopped temporarily. It was understood that Eurasia air lines, financed by German capital, may discontinue its service between Hongkong and Hankow.

GROCERY MANAGER ROBBED.

Miss Lottie Brown, 5489 Ellis avenue, manager of a grocery at 53d street and Lake Park avenue, was robbed of $140 in front of her home early yesterday.

4 SWISS ARMY PLANES CRASH INTO MOUNTAIN

Six Killed, 2 Injured as Ships Fly Into Fog.

SCHWYZ, Switzerland, Aug. 27.—(AP)—Four of five Swiss army planes flying in formation crashed into a mountain in a fog near Schwyz today. Six flyers were reported killed and two seriously injured.

The five observation planes left Dubendorf field in the afternoon to participate in an air show at Lugano airport on Sunday.

As they passed near Schwyz they ran into a dense fog. Four planes crashed into a range of mountains where some peaks are 8,000 feet high.

An Alpine searching party sent back word it had found two of the occupants of one plane seriously injured and that those in the other planes were dead.

Eight French Flyers Killed.

PAU, France, Aug. 27.—(AP)—Two accidents to army airplanes last night took eight lives, bringing to seventeen the number of French army and navy men killed in accidents in less than a week.

On a night training flight one bomber crashed in the woods after explosions aboard. The bodies of two noncommissioned officers and two captains were found badly burned.

Another bomber crashed near the village of Montardon with the loss of its four occupants, a sergeant major, a sergeant, and two soldiers.

Six army flyers were killed Monday when two bombers collided over a Lyons suburb and three naval flyers were drowned Tuesday when a seaplane sank in Cherbourg harbor.

Four Czech Officers Killed.

PRAGUE, Czechoslovakia, Aug. 27.—(AP)—Four Czechoslovak officers were killed today in the collision of two military planes near Zilina.

Albatross Breaks in Two.

LONDON, Aug. 27.—(AP)—A freak accident wrecked Great Britain's new transatlantic air liner, the Albatross, late today at the conclusion of a final test flight. The low-winged, four-engined monoplane broke in two upon landing at Hatfield airdrome. The plane settled down with its nose pointing skyward, its tail, level with the ground, split off just behind the wing. No one was injured.

Secretary of U. S. Embassy at Peiping Is Transferred

Washington, D. C., Aug. 27.—(AP)—The state department announced today Laurence E. Salisbury of Chicago, first secretary of embassy at Peiping, China, had been assigned for duty in the department.

See....
The Life-Saving Wonder of the Age
The Sasnak-Toronto Mechanical Respirator
THE 'IRON LUNG'
Eleventh Floor Dearborn
10c Admission
Eleventh Floor Dearborn
10c Admission

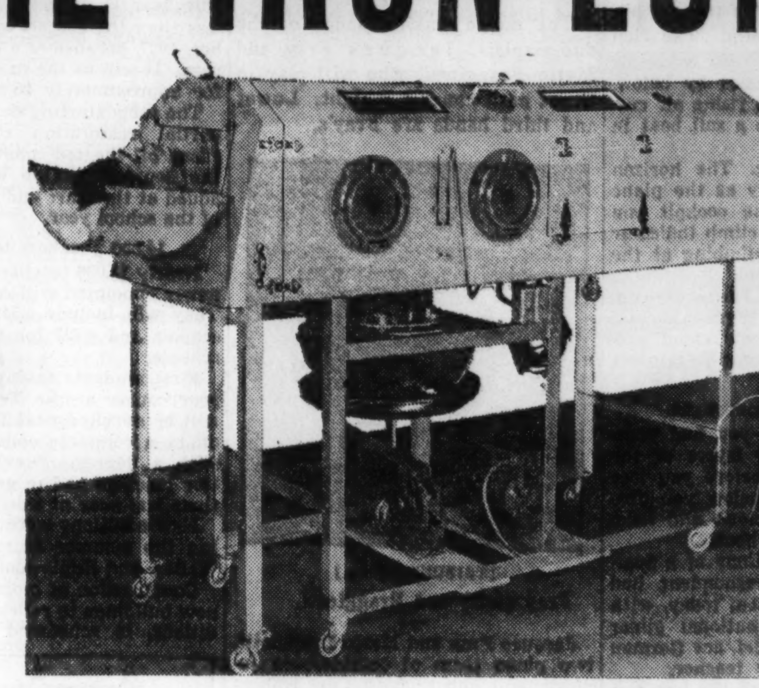

See ... this complete demonstration. See how the patient is put in the "Iron Lung." See for yourself just how the "Iron Lung" makes the patient breathe, and thereby keeps a patient alive when all other methods fail. See that which heretofore has been a mystery. See how the "Iron Lung" actually operates right before your own eyes—with a person in it. See how the patient is cared for even though encased in an air-tight cabinet.

Hear ... every minute detail of how an "Iron Lung" works, and what makes it work. Hear explained and demonstrated to you before your own eyes the principle of the operation of an "Iron Lung." Hear the comment of the individual who will act as the "patient" in the "Iron Lung" while it is being demonstrated. Hear the various uses an "Iron Lung" can be put to. Hear how this type happened to be built, and how other earlier models were made.

The Builders, Mr. Ken Hackley, Mr. R. L. Slater, Will Be Here in Person for All Demonstrations

Net Proceeds of This Exhibit to Be Used Toward the Purchase of an 'IRON LUNG' to Be Donated to Any Chicago Hospital Selected by His Honor the Mayor, Edward J. Kelly

DO YOUR BIT FOR CHICAGO! HELP SAVE A LIFE!
Demonstrations Daily from 10 A. M. Until 5 P. M.
Any Questions YOU Have Will Be Answered.

Netcher's BOSTON STORE
State, Madison and Dearborn Streets—"The Door to Thrift"

...at about half 1937 prices!
Persian Lamb
YOUTHFUL 1938-39 FUR COATS
$194
$245 and $295

Persian Lamb $245

Luxurious Persian Lamb coats with that flat silky curl in deep black or youthful grey. Box body models with chic collars and smart sleeve details.

UNUSUAL GROUP
$125
Natural Grey Squirrel, Natural Grey Kid, Mink-Dyed Muskrat, Rock Mink-Dyed Marmot, Hudson Seal-Dyed Muskrat, Ombre Grey Persian Type Caracul Lamb, and Black Russian Pony.

Silky Black Caracul Coats........$194
Hudson Seal-Dyed Muskrat Coats.$155
Stunning Tipped Skunk Coats....$194
Smart Jap Weasel Coats.........$295
Exquisite MINK Coats...$725 and $995

BUY NOW ... Pay Later ... A small deposit will hold the coat you select until Nov. 1st. Or use our Ten-Pay Plan (10% down and the balance in 10 monthly payments).

FIFTH FLOOR—STATE.

Netcher's BOSTON STORE
State, Madison and Dearborn Streets—"The Door to Thrift"

Netcher's BOSTON STORE
State, Madison and Dearborn Streets—"The Door to Thrift"
Last Three Days August Sale!
SWEDISH MODERN

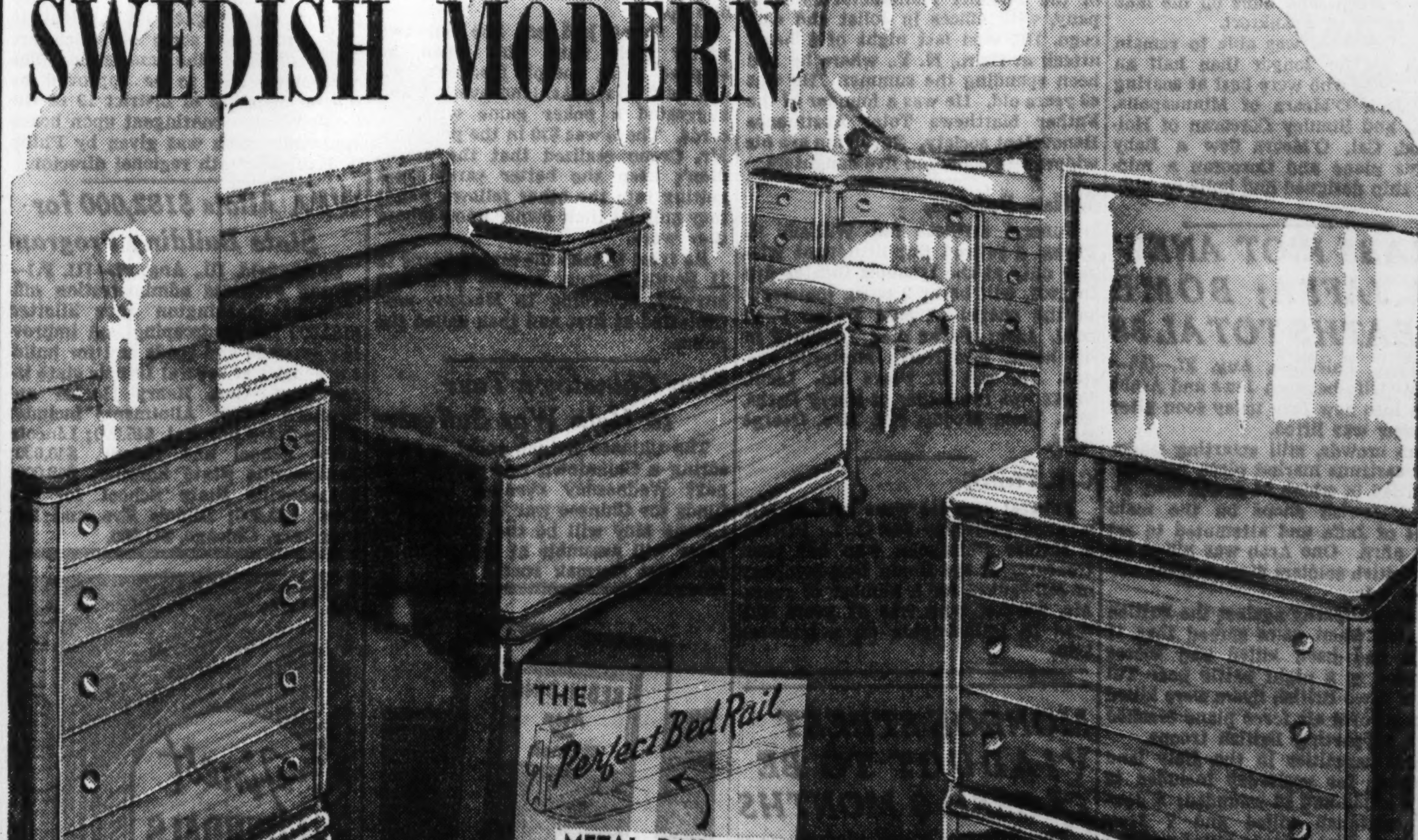

3-pc. BEDROOM Suites
with the "Perfect Bed Rail"—No Slats to Break
Regularly at $110
$85
$9 DOWN
Balance Monthly. Small Carrying Charge.

SWEDISH MODERN ... the new creation that every one is talking about! To our knowledge this is the first time that Swedish Modern furniture has been offered at a price so low. It's hard to believe ... yet here it is! Choice of oblong or oval mirrors—the oblong mirror is 30x40 inches on a 20x46 base. Fine mahogany and selected hardwoods.

Dresser, $39 ... Vanity, $39 ... Chest, $25 ... Bed, $21
Night Stand, $11.75 ... Bench, $6.50 ... Chair, $7.75

FURNITURE—ENTIRE TENTH FLOOR.

SOARING PILOT RIDES BUBBLE OF WARM AIR!

Motorless Plane Copies Technique of Birds.

BY WAYNE THOMIS.
[Chicago Tribune Press Service.]

Frankfort, Mich., Aug. 27.—[Special.]—The wind goes "wheeeee" through tiny openings in the cockpit. There is no other sound. The rich countryside, squared with orchards and harvest fields, slides by below. Your plane bounces in rising air currents and pitches like a sail boat in a heavy sea.

Down goes a wing. The horizon spins past majestically as the plane turns sharply. In the cockpit you note that the rate of climb indicator shows your plane is climbing at the rate of 9 feet a second.

The turn continues. The ascent continues. Objects below begin to shrink. Over your head a wooly cloud suddenly projects its canopy to protect you from the sun.

Ground Fades from Sight.

In an instant more you find yourself up in the lower layers of the flowing vapor. Just before you lose sight of the ground below you dive out underneath the cloud and head for its windtorn neighbor.

Such are the sensations of a soaring pilot. Your correspondent had his introduction to them today, with the opening of the national glider meet here. Peter Reidel, ace German soaring flyer, was the teacher.

Reidel took all prizes the last two years at the soaring meets at Elmira, N. Y. At the 1938 meet he made a 182 mile flight from Elmira to Roosevelt Field, N. Y., then capped even that with a 225 mile flight from Elmira to Washington, D. C.

Harnesses Laws of Nature.

All these flights were made without the use of a motor or any other source of power.

Reidel soars by observing and obeying the natural laws that buzzards, hawks, and other soaring birds use to stay aloft for hours without beating their wings.

"It's really simple," he explained today. "Suppose you have a soaring plane that will fly under perfect control at 48 miles an hour while sinking at a rate of two feet a second.

"All you have to do to stay aloft is to find a bubble of warm air that is rising at the rate of two feet a second."

It's Thermal Soaring.

Such flying is called thermal soaring—because warm air alone rises. The German soaring pilots are experts at this. It is being mastered now by many American gliding experts.

Conditions here today were such that Reidel alone was able to soar on thermals. His skill was aided by his ship—the latest and finest of German soaring planes, a Kranich, built this year.

He went aloft at 11 o'clock this morning, cutting loose from his tow plane at 1,500 feet. For two hours he flew into and under fluffy cumulus clouds. At times he stunted his soarer, holding it into a series of loops as he passed from one cloud to another.

He would have been able to continue flying indefinitly, he said, but he came down after two hours because he was tired and hungry.

Glider Pilots Fly.

For the rest of the day the only flying done by the glider pilots was above a steep sand dune on the lake shore north of Frankfort.

None of them was able to remain in the air for longer than half an hour. Those who were best at soaring were Jack O'Meara of Minneapolis, Minn., and Stanley Corcoran of Hollywood, Cal. O'Meara flew a Baby Bowlus plane and Corcoran a midwing ship designed and built by himself.

ARABS RIOT ANEW IN JAFFA; BOMB DEATHS TOTAL 38

JAFFA, Palestine, Aug. 27.—(AP)—Racial strife between Jews and Arabs broke into new fury today soon after a curfew was lifted.

Arab crowds, still smarting under the disastrous market place bombing yesterday in which 24 Arabs died, attacked Jewish shops on the main street of Jaffa and attempted to set them afire. One Arab was killed before British soldiers dispersed the sullen crowds.

Their antipathy against the British mounted when news spread that 11 Arabs had been killed and scores wounded in a night battle near Tul Karm. Two British flyers were killed when a royal air force plane crashed while supporting British troops.

Total casualties in the Holy land terrorism for yesterday included 38 Arabs killed and 36 wounded; A Jewish watchman killed and 7 Jews wounded; Two Britons killed and one wounded.

Robbers Get Groceries in Which He Hides $450

Two robbers stopped Morris Wasserman, 1809 South Komensky avenue, a grocer, as he was driving into the garage in the rear of his home last night. They took a few dollars from his pockets. It wasn't enough. Then they noticed two shopping bags loaded with groceries, which they took. Wasserman reporting the robbery to Lawndale police, said he guessed the bandits could use the groceries. Hidden amongst tomatoes, potatoes, sugar, bread and such was $450, plus several insurance policies, he said.

Pilot 100 Miles Distant Sees New Airport Beacon

The Chicago airport's new beacon can be seen for a distance of 100 miles, according to Capt. James Boyd, an American Airlines pilot. He saw it while flying at a height of 8,000 feet Friday night—100 miles east of Chicago.

Duo-Pianists to Play

The music making hands of the duo-pianists, Jacques Fray and Mario Braggiotti, who will play in Grant park concert tonight. Lower and third hands are Fray's.

[TRIBUNE Photos.]
Fray (left) and Braggiotti.

Jacques Fray and Mario Braggiotti, two piano team of considerable renown, will appear with Carl Hohengarten CBS orchestra in tonight's free concert at the band shell in Grant park. Fray and Braggiotti will present a George Gershwin memorial program. They were discovered in France by Gershwin in 1928. Fray was a banker in Paris and Braggiotti an Italian nobleman before a chance meeting started them on musical careers.

OBITUARIES

Thomas H. Murray.

Thomas H. Murray, 71 years old, a retired engineer on the Burlington roalroad, died yesterday in the St. Charles hospital. He lived at 531 Lincoln avenue, Aurora. Mr. Murray was considered a crack train pilot before his retirement sixteen years ago. He was forced to quit service because of injuries suffered in an accident. He is survived by his widow, Mary. Funeral services will be held at 10:30 a. m. Tuesday in St. Mary's church, Aurora. Burial will be in Mount Carmel cemetery, Chicago.

James Allen Roberts.

James Allen Roberts, 80 years old, retired steel company official, died yesterday in his home in the Fairfax hotel, 1369 Hyde Park boulevard. Mr. Roberts was a native of Bloomington, Ill., and had been a resident of Chicago for fifty years. He was at one time an associate of John W. Gates in the Consolidated Steel and Wire company. Before his retirement a year ago he was an executive of the Pittsburgh Steel and Wire company. Surviving are three sons, Harry A., James A Jr., and Charles S. Roberts. Funeral services will be held tomorrow at Eureka, Ill.

Michael F. O'Connor.

Elizabeth, N. J., Aug. 27.—[Special.]—Michael F. O'Connor, vice president of the Phoenix Manufacturing company, with offices in Joliet and Chicago, Ill., died last night of a heart attack at Cairo, N. Y., where he had been spending the summer. He was 48 years old. He was a founder of the Father Matthews Total Abstinence Benevolent society. Surviving are his widow, two sons, and five daughters.

William S. Parks.

Funeral services for William S. Parks, a retired fire lieutenant who saw duty at the Iroquois theater fire in 1903, will be at 2 p. m. tomorrow in the chapel at 3834 Irving Park road. Lieut. Parks died Thursday in his home, 1926 North Moticello avenue. He was 67 years old. Lieut. Parks was the father of Harry Parks, Mrs. Viola Moody, and Mrs. George Rees.

C. L. Pfeifer.

Funeral services were held in Milwaukee yesterday for C. L. Pfeifer, a former Chicagoan who has been treasurer of the Chain Belt company of Milwaukee for a number of years. Mr. Pfeifer, who was 57 years old, died in Philadelphia on a business trip.

MONROE STREET VIADUCT TO BE CLOSED 6 MONTHS

The Monroe street viaduct, over the Illinois Central railroad tracks between Michigan avenue and Columbus drive, will be closed for about six months, beginning Tuesday. The bridge is to be reconstructed. It will be made 26 feet wider and provided with easier approach grades, according to Ralph H. Burke, chief engineer of the park district. The estimated cost is $200,000. The project will be financed by the Public Works administration. During the closing, trafic will be detoured in Randolph street and Jackson boulevard.

Blasts and Fire Destroy Detroit Chemical Plant

Detroit, Mich., Aug. 27.—(AP)—The chemical manufacturing plant of Wall Chemicals, Inc., was destroyed and one man was believed to have died in a series of explosions and fire tonight. Windows in buildings in the surrounding area were broken. The explosions scattered steel gas tanks over the neighborhood, one going through a window of a filling station 200 feet away. A new two-story addition to the plant was destroyed and the older part was wrecked.

PUBLIC SCHOOLS TO BEGIN TERM A WEEK EARLIER

Sept. 6 Date Restores Part of Depression Cut.

Preparations will be completed this week for opening Chicago's public schools on Sept. 6, the earliest starting date since 1932. The enrollment this year is expected to be slightly less than the 496,966 total of September, 1937, because of a declining birth rate. It will be the first day of school for approximately 20,000 youngsters.

The early starting date results from partial restoration of the month sliced off the ten month year during the depression. One week has been added at the start and one at the end of the school year.

14,000 Teachers to Report.

Nearly 14,000 teachers including 357 newly appointed will report for work. They will include 4,548 for the high schools and 8,897 for the elementary schools.

First students taking the new four year course at the Teachers' college will be enrolled next month. It now offers a complete college curriculum with a degree. Previously prospective teachers had to go elsewhere for their last year of work and a degree.

New additions were completed during the summer at the Hyde Park, Waller, and Englewood High schools.

Construction of more additions and new buildings to relieve crowded conditions, is scheduled to start next

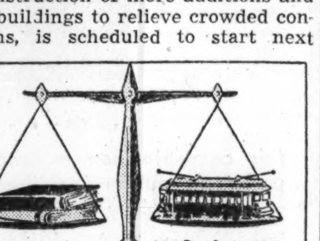

A Tribune artist compares the weight of textbooks provided for use of Chicago school children with that of street cars.

month under the board's $7,000,000 building program. Ground will be broken in the fall for the new $3,150,000 vocational school on the south side.

Vocational Facilities Extended.

Meanwhile training in vocational subjects will be available with increased facilities at the Washburne Continuation and the Jones Commercial schools, and at the Lane, Crane, Tilden, and Lucy Flower [for girls] Technical High schools.

While the vacation period waned, 567,000 new text and library books, costing nearly $450,000 were distributed. Chicago public school children now have the use of 6,500,000 books.

Chicago's six public evening schools will open Sept. 12, after registration on Sept. 8 and 9.

The Catholic parochial schools of Chicago and suburbs will open Sept. 7. Registration of about 202,000 is expected.

TAKES A MARKED DECK TO POKER GAME, AND LOSES

Lucky at love, unlucky at cards—that's Jerry Creno. He can't even win a poker game with his own deck of marked cards. And when he tried to take a pot he had lost yesterday his luck was no better. The police locked him up.

Mr. Creno had not one but two pretty girls with him when he stopped in at Joseph Mackey's tavern, 1422 North Ashland avenue, and suggested a poker game with his cards. There was $20 in the pot when Mr. Creno realized that the marks didn't keep the better cards from getting into the other fellow's hand; they only let their owner know where they were.

He tried to take the money home to 11 South Kostner avenue with him anyway, according to Mackey, who protested at first and then called the police.

Plan Chinatown Tour to Help War Sufferers

The Chinese civilian relief is sponsoring a Chinatown tour and dinner next Wednesday evening to raise funds for Chinese war victims. Miss Helene Moy will be the guide. The party will assemble at 6:30 p. m. at 143 West Cermak road.

Drunkenness Is a Disease!

This FREE Booklet Explains Facts That Every Person Should Know

HERE is a treatise written on the disease of inebriety and its cure, written especially for the Keeley Institute. It is based on 57 years' experience, embracing the treatment of more than 400,000 patients, including men and women from all walks of life.

It tells you "why" the medical profession recognizes drunkenness as a disease; what famous medical authorities say about the disease of drunkenness . . . and "how" drunkenness can be cured. The booklet is free, and mailed in a plain envelope. Write at once for your copy. NOW!

Chicago Office: Capitol Bldg., State and Randolph Phone: Central 5531

Address D. Z. Nelson, Secretary

The KEELEY INSTITUTE
DWIGHT · ILLINOIS

Wants No Debut

[Bachrach Photo: From Associated Press.]
EVALYN M'LEAN.

Washington, D. C., Aug. 27.—[Special.]—Heiress to one of the great American fortunes, Miss Evalyn McLean is not at all interested in making a spectacular debut. In fact, she wants no coming out party at all. Miss McLean, who is nearly 17 years old, is the daughter of Mrs. Evalyn Walsh McLean, owner of the famous Hope diamond and noted for her spectacular entertainments here. Her daughter, however, is interested only in becoming a designer.

SIX U. S. SERVICES TO ASK CONGRESS FOR PAY INCREASE

[Chicago Tribune Press Service.]

Washington, D. C., Aug. 27.—[Special.]—The army, navy, and marine corps are preparing to ask congress for a raise in pay for 300,000 officers and men. The armed services will be joined in their request by the other three commissioned services of the government—the coast guard, the public health service, and the coast and geodetic survey.

Today Secretary of the Treasury Henry Morgenthau and Secretary of Commerce Daniel C. Roper disclosed they had agreed to include the latter three services in projected joint recommendations to congress.

The increases will be asked on the ground that the cost of living has made the present wage rates insufficient. The wage problem already is being studied by a board composed of representatives of the army, navy, and marine corps.

Awaiting the pay increase are 178,000 officers and men in the army, 112,000 in the navy, and 18,000 in the marine corps. Also involved are 10,000 men in the coast guard, 10,000 in the health service, and 1,300 in the coast survey.

AGREE ON NEW KENTUCKY COAL MINE CONTRACT

Cincinnati, O., Aug. 27.—(AP)—Spokesmen for the Harlan county, Kentucky coal operators and the United Mine Workers of America today announced that an agreement had been reached between the Harlan County Coal Operations' association and the union. It calls for a standard contract with the U. M. W. effective Sept. 1.

The agreement calls for a five day, seven hour week, and provides for a basic rate of $5.60 a day. Sixteen companies employing 15,000 workers in the Harlan county area are involved.

As a part of the agreement the National Labor Relations board consented to dismiss all charges of violation of the Wagner act against 16 coal companies, some of which are not members of the association. The agreement, still to be approved by the membership of district 19 of the U. M. W., was contingent upon board approval, which was given by Philip G. Phillips, ninth regional director.

WPA Allots $182,000 for State Building Program

Springfield, Ill., Aug. 27.—[U. P.]—Works Progress administration officials at Washington have allotted $182,000 for landscaping and improving grounds and roads and for building repairs at several Illinois state institutions, Gov. Henry Horner announced today. Allotments include: Dixon State hospital, $45,000; Lincoln State School and Colony, $40,000; Jacksonville State hospital, $43,000; Jacksonville State School for the Deaf, $43,000; Illinois Eye and Ear infirmary, Chicago, $11,000.

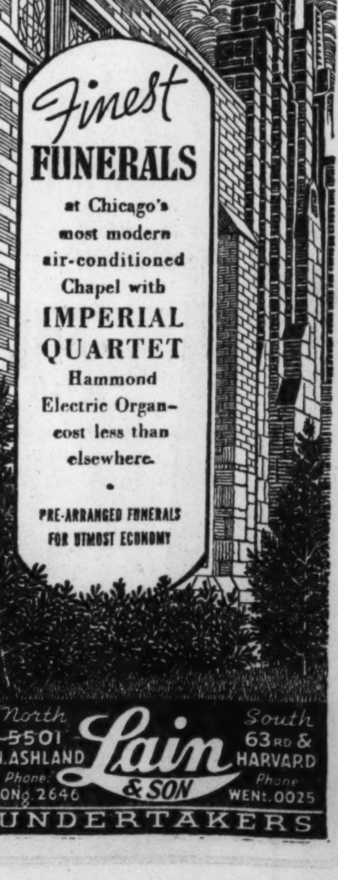

MAY YOHE, ONCE NOTED ACTRESS, IS DEAD AT 69

Hobnobbed with Royalty; Wore Hope Diamond.

Boston, Mass., Aug. 28 [Sunday].—(AP)—May Yohe, 69 years old, once a famous actress and one time possessor of the ill starred Hope Diamond, died today of heart disease at her home here.

May Yohe.
[Acme Photo.]

Announcement of her death was made by her husband, Capt. John A. Smuts, a relative of the famous Boer war general and himself a veteran of the Boer war and later an officer in the British army in the world war. Capt. Smuts said his wife was ill less than a day. He said she arose yesterday morning "feeling fine," but was stricken during the day.

May Yohe had packed into a half century thrills and excitement enough for a dozen persons, only to spend her twilight years in comparative quiet and seclusion.

Hobnobs with Royalty.

But even though she had sat at the right hand of England's most famous peers and had been a friend of King Edward VII., so too did she wait on tables, scrub floors, and work as a chambermaid.

The legitimate stage was not the only theater where May paraded before the public eye. Only this spring litigation followed her application for the return of her American citizenship, lost when she took her third husband, Capt. Smuts. But she took her oath in April when it was also revealed that the former toast of Broadway was working as a $16.50 a week WPA clerk.

Rules She Never Was Mother.

Even before that in May her name came into the news when Referee Jeremiah F. Connor of New York decided that because May Yohe never was a mother Robert E. Thomas, 29 years old, a Hollywood actor, was not entitled to share in a trust fund created by the will of Miss Yohe's onetime mother-in-law.

Thomas in suing for a share of the estimated $160,000 left by Mrs. Mary U. Strong, widow of William A. Strong, a former mayor of New York, had contended he was the son of Putnam Bradlee Strong and his then wife, the former Miss Yohe.

A SENSATIONAL CAREER.

Conspicuous in the life of "the gay nineties" and still a maker of sensations in the early days of the 20th century, May Yohe's vitality, rich contralto voice and careless disregard of conventions drew the attention of four continents.

Born April 6, 1869, in an humble family of Bethlehem, Pa., she rose to outstanding popularity on the stage in Chicago, New York and London and became the bride, Nov. 27, 1894, of Lord Francis Hope, heir to the dukedom of Newcastle and possessor of the famous Hope diamond, a great blue gem with a sinister reputation for bringing misfortune to its wearer, now owned by Mrs. Evalyn Walsh McLean of Washington, D. C.

In 1902 May Yohe eloped from New York with Capt. Bradlee Putnam Strong, son of a former New York mayor. The couple went to Japan and after Lord Hope was granted a divorce in London they were married. Their romance was short lived. They were divorced at Portland, Ore., in 1910. Then, in 1914, she married Capt. Smuts. This was the only one of her romances that really "took."

Bodies of 2 Drowned Men Are Recovered from Lake

Coast guardsmen from the Wilmette station yesterday recovered the bodies of two men drowned on Aug. 20 when their fishing boat overturned in a sudden squall off Touhy avenue. The men were Michael Ringhofer, 40 years old, 1358 Estes avenue, and Max Kaufman, 48, of 1362 Estes avenue. The body of a third man drowned with them, Paul Eckardt, 45, of 2444 North Austin avenue, was recovered Friday.

Hursen

You can be sure that the cost of a Hursen funeral, complete in every detail, is always less. You can be sure it will be the finest obtainable. Hursen funerals lead all in Chicago in personalized service, environment and equipment.

3 Funeral Homes:
North: Ph. WELlington 1724
929 Belmont Avenue
West: Ph. HAYmarket 0100
2346 W. Madison Street
South: Ph. CALumet 4030
1820 S. Michigan Avenue

Hursen

THREE CONTRIBUTIONS INCREASE TRIBUNE'S FREE ICE FUND BY $11

Three contributions, totaling $11.50, were received by the Tribune's free ice fund yesterday. They were:

In Memory of a friend, S. B.	$ 10.00
Elaine, Sybil, Marshall and Kenneth	.50
M. H.	1.00
	$ 11.50
Previously acknowledged	1,234.26
Grand total	$1,245.76

This fund is supported by Tribune readers, to relieve the suffering in crowded areas during the summer months. If you can help, please send your contributions to the Chicago Tribune Charities, Inc. Each will be gratefully acknowledged in these columns.

TEXANS TRAPPED WHEN HURRICANE ROARS ON COAST

Brownsville, Tex., Aug. 27.—(AP)—Hurricane winds roared toward the Texas-Mexican coast tonight, trapping ten Texans and threatening to move inland over a sparsely settled sector of northeastern Mexico.

Lowering clouds extended along the gulf coast from Freeport 400 miles down to the southernmost tip of Texas. They crept inland like giant feelers of a blow.

Apprehension was felt for the ten Texans marooned on the Mexican coast seventy-five miles below Brownsville. Eight were reported at the Eighth pass, a fishing resort, while two others were at Boca Ciega, the third pass along the coast.

Water washed over Padre Island shortly before midnight. All persons on the lower end of the island except ten coast guardsmen had left.

Port Isabel, a town of 1,000 residents opposite the end of Padre Island, was believed safe. One hundred residents left before nightfall.

Wind Rips Into 2 States.

New Orleans, La., Aug. 27.—(AP)—A southern heat wave was partly broken tonight as freakish windstorms dipped into sections of the south. Power lines were blown down and houses unroofed at Tuskegee, Ala. Small tornadoes touched Elrod, Ala., and Springfield, Ga. Windstorms also were reported in Louisiana and Georgia.

WPA APPROVES $3,085,190 BEACH BUILDING PROJECT

Federal approval of a $3,085,190 project to protect the shores and improve the beaches of Lincoln and Burnham parks was announced yesterday by H. K. Seltzer, Chicago director of the Works Progress administration. The government will spend $1,884,801 on the project, and the park district, $1,220,389.

The work will extend along the shore line from North to Montrose avenues and from Cermak road to 55th street and will be developed in three phases, according to Seltzer. The first is to build steel and concrete jetties angling into the lake to protect the shore and aid formation of beaches by trapping sand deposits. The second is to rearrange the large boulders piled irregularly along the lake front into terraces serving as breakwaters. The third is to landscape protected areas back of the terraces.

100 INVADE WPA OFFICE; BETTER JOBS DEMANDED

Demands for more and better WPA jobs at higher wages were made yesterday by 100 members of the Illinois Workers' alliance. They went to the Chicago district office of the Works Progress administration in the Merchandise Mart to present grievances.

At first only six spokesmen were admitted to confer with F. M. Sherlaw, supervisor of labor under Director H. K. Seltzer. The rest of the delegation, waiting outside, grew impatient, however. They pushed aside two policemen and surrounded Sherlaw's desk. A police squad was called but there was no further disorder.

Sherlaw told the delegation that the WPA here was putting men to work according to their needs and abilities as rapidly as possible.

MONUMENTS AND MAUSOLEUMS.

— — MAUSOLEUMS — MONUMENTS — —
The old and reliable
CHAS. G. BLAKE CO.,
Erected anywhere. Send for free booklet. 1000 East 67th-street. Fairfax 9876.
CEMETERY MARKERS MONUMENTS AT savings. Sears' State-street Store Basement.

CEMETERIES.

MEMORIAL PARK AT RIDGE-RD., HARRISON-st.-Skokie-rd., west of Evanston. Beautifully landscaped. Perpetual Charter. Reasonable lot prices and service charges. Inspection invited. Keystone 4747 or University 4266.

FOUR 6 GR. MT. EMBLEM LOTS. $1,950. Make offer. Address T 393, Tribune.

MT. EMBLEM—6 GR. LOT. VAL. $450: $300 cash. Address T 418, Tribune.

IRV. PK. 4 GR. LOT, $110; ACACIA PK. 4 gr., $125; Mem.Pk. 4 gr., $125. Well.3680.

EVERGREEN—2 GRAVES WITH FULL perpetual care. $48. Ph. Ran. 7384.

SALE—4 GRAVES, MT. AUBURN CEMEtery. Biggs, 3228 32d-st., San Diego, Cal.

ACACIA CEMETERY—CHAPEL SECTION: 4 grave lots, $125 cash. Jun. 8358.

FUNERAL DIRECTORS.

O'HANLEY INC. FUNERAL DIRECTION perfection 7705 Cottage Grove Rad. 7705

DEATH NOTICES are received for publication in the next morning's Final Edition of the Chicago Tribune up to 11:00 each night. Call Superior 0100 —Want Ad-Viser.

DEATH NOTICES

In Memoriam.

LEVITETZ—Herman Levitetz. In fond and loving memory of our dear father and grandfather who passed away seven years ago. Your beautiful tenets of life will be ours always. SONS, DAUGHTERS, AND GRANDCHILDREN.

LONDON—Jack London. In fond and loving memory of our son and brother, who passed away Aug. 28, 1937. MOTHER, DAD, SISTERS, AND BROTHER.

LONDON—Jack London. In memory of my dear husband who passed away one year ago. HENRIETTA LONDON.

DEATH NOTICES

Fraternal Notices.

UNION PARK LODGE, NO. 610, A. F. & A. M.—Members please meet at lodge hall, Monday, Aug. 29, at 1 p. m., to attend funeral of Brother George S. Miller.
HARRY W. BLOCK, Master.
HARRY W. PETERSON, Sec'y.

AHEARN—See Mary O'Hearn notice.

BAKER—Lucy Ann Baker, at Rochester, New York, August 25, 1938, mother of Mrs. J. A. Pettis of Berkeley, Cal., Mrs. G. C. Beidler of Rochester, New York, and Dr. William F. Baker of Chicago. Services at chapel, 5501 N. Ashland avenue, Monday, August 29, at 11 a. m. Interment Rosehill. Please omit flowers.

BARRY—John J. Barry, beloved husband of Dorothy [nee Frailie], fond father of Arthur and Robert. Funeral Tuesday, 9:30 a. m., from late residence, 5729 S. Elizabeth street, to Visitation church. Interment Calvary. Canal 1344.

BATTAGLIA—Paul Battaglia, beloved son of the late Mike and Mary, husband of Marie, father of Genevieve, brother of Katie Pirozzoli, Tony, Concetta, Farina, and Rose. Funeral Monday, 9 a. m., from chapel, 3500 W. Harrison street. Interment Mount Carmel. Information, Nevada 0645.

BECKER—Barbara Becker, nee Rose, beloved wife of William, mother of Mrs. Anna Horn of Delavan, Wis.; Edward Becker of Bridgeport, Mich.; Mrs. Ida Schlimm, Mrs. Maytie Rowland, and Mr. Frank Becker of Chicago. Funeral Monday, 9 a. m., from home of daughter, Mrs. Horn, 608 McDowell, Delavan, Wis., to St. Andrew church. Interment Delavan.

BECKER—Catherine Becker, wife of the late Jacob H., Aug. 26, dearly beloved mother of George H., Mrs. Rose Wieler, and the late Emma Beuel and Martin Becker. Funeral Tuesday morning at 9:30, from funeral home, 6216 N. Clark street, to St. Ita church. Interment St. Boniface.

BLETTNER — George C. Blettner of 3917 Thomas street, beloved husband of Charlotte, nee Bechtold, dear son of the late Henry and Lena Blettner, dear brother of Hattie Kindt, August, and the late Clara Pangborn. Funeral services Tuesday at 3 p. m., at funeral home, 3301 Fullerton avenue. Interment at Irving Park Boulevard cemetery.

BLAKE—William Martin Blake, beloved husband of the late Clara Jagers Blake, fond father of Mrs. Katherine Buchmann and Mrs. Caroline Edie, brother of Edward and the late Dennis C. and Frank. Funeral Monday, Aug. 29, at 9 a. m., from late residence, 140 N. Long-av., to St. Thomas Aquinas church. Interment Mount Carmel.

BRUEHL—Katherine Bruehl, wife of the late Henry, mother of Edward Altschaffl. Services 10 a. m. Tuesday at residence, 6011 S. Honore street. Interment St. Mary's.

BUSCH—Joseph W. Busch, Aug. 26, at his residence, 4417 Drexel boulevard, husband of Adele C., father of William C. Busch, Mrs. Michael Marten, and Mrs. Robert Grusendorf. Funeral services at chapel, 4227 Cottage Grove avenue, Monday, at 2 p. m. Interment Rosehill mausoleum.

CAREY—Charles H. Carey, beloved husband of Anna, nee Foote, devoted father of Joseph A., Florence, Thomas A., Edward G., Charles A., and Mrs. Margaret J. Quinn and seven grandchildren, fond brother of Bridget and Joseph E. Carey. Funeral Monday, 9 a. m., from residence, 7608 Prairie avenue, to St. Dorothy church. Interment Mount Olivet. Vincennes 1817.

CARLIN—Frank J. Carlin, beloved husband of Margaret [nee Smith], fond father of Margaret F., Marie A., and Shirley N., son of John and Hanora Carlin [nee Ryan], brother of Stewart L., Mrs. R. E. Coughlan, and Mrs. H. W. Haser. Funeral from chapel, 4138 Madison street, Tuesday at 8:15 a. m. to Resurrection church. Interment Calvary.

CARLSON—Elverta Carlson, beloved wife of Eric R., daughter of Mr. and Mrs. William Beech. Services 2 p. m. Monday at chapel, 1648 W. 63d street. Interment Oak Hill.

COMBITHS—Marie O'Hare Combiths, beloved wife of John E., fond mother of Marie and Jeanne, sister of Joseph O'Hare. Funeral from residence, 1430 Lake Shore drive, Monday, Aug. 29, 1938, at 9 a. m., to Holy Name cathedral. Interment Calvary.

DOHERTY—Hugh Doherty, beloved husband of Mary Treacy Doherty, father of John, Hugh, James, and William, grandfather of Pat, brother of Ellen Reid and the late Anthony. Funeral Monday at 9 a. m. from late residence, 6510 S. Hermitage avenue, to St. Theodore church. Interment Holy Sepulchre. Yards 0662.

ECKHARDT—Paul A. Eckhardt, formerly of River Grove, Ill., suddenly, Aug. 20, 1938, late of 2444 N. Austin avenue, dearly beloved fiancé of Hermina Schmidt, dear brother of Anna Joslin, Alvin and Anton, fond brother-in-law of Mrs. Anna and Mrs. Dora Eckhardt and Harry Joslin, three nieces and two nephews, all of River Grove, Ill. Resting at funeral home, 525 W. Armitage avenue. Funeral Monday, Aug. 29, 2:30 p. m. Burial Elmwood Memorial Park.

EDWARDS—Robert Winthrop Edwards, suddenly, loving son of William G. Edwards, beloved brother of Wilbur G. Edwards. Resting at chapel, 4717 Broadway. Services Monday, Aug. 29, at 10:30 a. m., at chapel. Interment Graceland cemetery.

FLEMING—Richard [Dick] Fleming of 316 Washington boulevard, Oak Park, beloved son of J. Will and Mae Rigney Fleming, fond brother of Don, grandson of William Rigney. At chapel, 17 Madison street, Oak Park. Funeral Monday, 9 a. m., to St. Simeon church, Bellwood. Interment Mount Carmel.

GAIDZIK—George W. and Michael Gaidzik. Memorial services Sunday, August 28, at 4:15 p. m. in the Highland Park Presbyterian church. Instead of flowers, friends wishing to do so may send a small gift to the George and Michael Gaidzik memorial fund at Dorcas Home for Dependent Children, Deerfield, Ill.

GORDON—Esther Gordon, late residence, 3543 Argyle street, beloved wife of the late Harry, fond mother of Joseph, Max, Bessie Saifer, and Rose Kohn. Funeral Monday, 10 a. m., at chapel, 3021 Lawrence avenue. Interment Jewish Waldheim.

GRAHAM—Mrs. Mary J. Graham of 712 Kent road, Kenilworth, Ill., age 79 years, mother of Miss Mildred, Robert, and Gregory Graham. Interment Dayton, O.

HEIDMAN—Walter J. Heidman, Aug. 25, 1938, beloved husband of Elizabeth, fond father of Mable, Eleanor Carlson, and Mildred Jarnecke, grandfather of Eleanor and Marilyn. Services at chapel, 63d and Harvard, Monday, Aug. 29, at 2 p. m. Interment Oak Hill.

HENSEL—Margaret Hensel, nee Swansen, beloved wife of George Hensel; mother of Clifford, Raymond, and Gilbert Lee and Lorraine Hensel. Sister of Mrs. Ruth Larsen and Sigert Swansen. Funeral Monday at 9:30 a. m. from chapel, 4245 W. Madison street, to Holy Trinity church. Interment St. Mary's.

HOLBROOK—Ardys Holbrook, beloved wife of William Holbrook, beloved daughter of Daniel and Lilian Taylor. Funeral services at funeral home, 6959 N. Clark street, Monday, 10 a. m.

JOBIN—Fred Jobin, beloved son of Elmira and the late Flavien, fond brother of Corrinne Wilke, Ella Kelly, Jeannette Farrell, Beatrice Rudolph, Lillian Asire, Marcella Grobl, and the late Eugene and Frank. Funeral Monday, Aug. 29, 9 a. m., from funeral home, 5308 Belmont avenue, to St. Bartholomew church. Burial All-Saints'.

JOHNSON—Ellen Johnson, passed away Aug. 25, at her residence, 4152 N. Ashland avenue; beloved wife of the late Axel Johnson, fond mother of Mrs. Ruth E. Schroeder, Miss Esthyr Johnson, and Carl J. Johnson, grandmother of June, Fern, and Carl Schroeder, Robert and Richard Johnson, sister of Olof and Julius Johnson, Hilda Nilson, and the late Edward Johnson. Remains at residence until Monday noon. Funeral services Monday, Aug. 29, at 2 p. m., at Bethany Swedish M. E. church, Ashland and Winnemac avenue. Interment Rosehill.

JOHNSON—Lotten Johnson, late of 2913 N. Kilbourne avenue, beloved wife of Frans O., dear mother of William D., sister of Anna, Amanda, Leonard, Emma, Elizabeth, and Girda. Funeral services Monday, 2 p. m., at chapel, 2742 Lincoln avenue. Interment Irving Park Boulevard cemetery.

KARCHER—William H. Karcher, beloved son of Belle Kuhn Karcher, fond brother of Emma Stevens. Funeral private.

KAVANAUGH—Thomas Kavanaugh, husband of Catherine Kelly Kavanaugh, brother of Margaret Kavanaugh, Mary Sandstrom, Lucy Buck, Anna, Elizabeth, Nellie and the late John and Catherine. Funeral Monday at 9 a. m. from residence, 433 W. Garfield boulevard, to St. Anne church. Interment Mount Olivet.

KELLY—Annie McLaughlin Kelly, beloved wife of Michael, fond mother of Edward, John, and Margaret Foley, sister of Agnes Doyle, John McLaughlin, and the late Margaret Goodrow. Funeral from residence, 6844 S. Ada street, Monday, 9 a. m., to St. Brendan church. Interment St. Mary's.

LUDDEN — Edward Ludden, Aug. 27, beloved son of Mrs. Mary Ludden and the late Thomas, brother of Mrs. Alice Gorham, Mrs. Katherine McCarthy, and Thomas. Funeral Tuesday, Aug. 30, 9:30 a. m., from parents' residence, 4626 Grace street, to St. Bartholomew church. Interment St. Joseph's cemetery.

LUTZ—Chester W. Lutz, chief of Park Ridge fire department, beloved husband of Helen [nee Brown], father of Donna, son of Anna Lutz and the late William F. J., brother of Franklin, Hazel Crofoot, Madeline McCarthy, and Anne Bjornseth. At funeral home, Northwest highway at Washington street, Park Ridge. Will lie in state at St. Luke church, Prospect and Cedar street, Monday, from noon until 2:30 p. m., when services will be held. Interment Town of Maine.

DEATH NOTICES

MacGOWAN—Clara MacGowan, nee Ohge, formerly of Rock Island, Ill., late of 3816 N. Tripp avenue; dearly beloved wife of Charles J. MacGowan, fond mother of Charles, Frederick, Jean Virginia, and Betty Mae. At rest in funeral home, 3834-36 Irving Park boulevard, where services will be held Tuesday at 2 p. m. Interment Mount Emblem cemetery. Rock Island and Moline, Ill., papers please copy.

MacKENZIE—William Alexander MacKenzie of 5017 N. Lowell avenue, beloved husband of Pauline A., fond father of Veronica, Betty, and Peggy. Funeral Monday, Aug. 29, at 2 p. m., at funeral home, 4447-51 Irving Park road. Interment Acacia Park.

MAHER—Helen Maher, late of 425 Surf street, beloved wife of the late Philip Maher, fond mother of Mrs. Catherine Johnson. Funeral Monday, 9 a. m., from residence of her daughter, 4224 Hazel avenue, to St. Mary of the Lake church. Interment All Saints cemetery.

McHUGH—Michael J. McHugh, beloved husband of Bridget [Della] [nee Carroll], fond father of Joseph and Mary Theresa, brother of Mrs. M. Kegan, Mrs. N. Conboy, Mrs. B. Logan, Mrs. K. Tully, and Mrs. M. Quinn. Funeral Monday, Aug. 29, 9 a. m., from residence, 5923 S. Sangamon street, to Our Lady of Solace church. Member of Holy Name society. Interment Holy Sepulchre, Normal 6868.

MEYER—Emma Meyer, nee Langreder, fond mother of Henry, William, and Martin. Resting at chapel, 120 N. Hale street, Wheaton, till Monday noon, thence to home on Meyers road, Lombard. Funeral services 2 p. m. Tuesday, at North Center church.

MILLER—William J. Miller, late of 5601 Throop street, beloved husband of Celia. Funeral from chapel, 7705 Cottage Grove avenue, Monday, 9 a. m., to Visitation church. Burial Holy Sepulchre. Wheeling, W. Va., papers please copy.

MOLITOR—Joseph Molitor, beloved husband of Louise, brother of Charles Molitor. Funeral Monday, 9 a. m., from parlors, 1506 E. 67th street, to St. Cyril church. Interment St. Boniface.

MURRAY—Thomas H. Murray, 71 years old, of 531 Lincoln avenue, Aurora, Ill., Aug. 27, husband of Mrs. Mary Murray, brother of Michael and Owen Murray, and Mrs. Gertrude Yexka. Services at the late home in Aurora, Tuesday, Aug. 30, 10 a. m.; 10:30 a. m., St. Mary church. Interment Mount Carmel, Chicago.

NAUERT—George Nauert of 1327 S. 57th avenue, Cicero, husband of the late Mary, father of Peter, Fred, Mrs. Charles I. Anderson, Anthony, George, Jacob, and the late Anna. Resting at funeral home, 6126 W. Roosevelt road, corner Taylor avenue, Oak Park, where services will be held Monday at 2:30 p. m. Interment Forest Home. Village 6106.

NEAZOR—John P. Neazor, beloved husband of Dorothy Hibbard Neazor, father of John Patrick, son of the late Frank and Helen Connolly Neazor. Funeral Tuesday, at 9 a. m., from late residence, 7009 Sangamon street, to Visitation church. Interment Holy Sepulchre. Yards 0662.

NELSON—Emily Nelson of 7537 Langley avenue, beloved mother of Francis E. and Oscar L., sister of Annette Antonson and Adolf Olson. Funeral Monday, Aug. 29, at 3 p. m., at Gustavus Adolphus church, 7426 Drexel avenue. Resting at chapel, 7350 Cottage Grove avenue, until noon Monday. Interment Oak Woods.

O'BRIEN—John J. O'Brien, Aug. 26, 1938, beloved husband of Anna Deeley O'Brien and father of Monica, Mrs. Marie Phillips and Helen O'Brien. Funeral Monday at 9:30 a. m. from residence, 1536 Hood avenue, to St. Gertrude's church. Interment St. Boniface. Member of Policemen's Benevolent association.

O'HEARN—Mary O'Donnell O'Hearn of 4514 Emerald avenue, beloved wife of the late John, fond mother of John, Lilly Lauer, and Edward O'Hearn, dear grandmother of Irene O'Brien, Marie Morgan, Edward, and James Lauer, John, Margaret, Dolorice and Roberta Ahearn. Funeral Monday 8:45 a. m., from funeral home, 712 W. 31st street, to St. Gabriel church. Interment Calvary. Information Victory 1158.

PAINE—William G. A. Paine, at San Bernardino, Cal., husband of Mary, father of Dr. Frank Paine of New York City, Irene Mitchell, Marguerite Mounteney, Willard Paine, Geraldine Grimes of Chicago and Norman Paine of San Bernardino, Cal. Interment at Fresno, Cal.

PALMER—James E. Palmer, 7729 Langley avenue, beloved husband of Katherine, dear father of Mrs. Mildred Welsford, grandfather of Mrs. Katherine Davis, both of Morro Bay, Cal. Resting at home until 2 p. m., Tuesday, Aug. 30. Funeral at 3 p. m., at chapel, 7350 Cottage Grove avenue, under auspices of Grand Crossing lodge, No. 776, A. F. & A. M. Interment Mount Greenwood.

PARKS—William S. Parks, retired lieutenant of Chicago Fire Dept., late of 1926 N. Monticello avenue, husband of the late Minnie [nee Schultz], fond father of Mrs. Viola Moody, Harry D. Parks, and Mrs. Bernice Rees, grandfather of Harry W. Parks and Beverly Rees. At rest in the funeral church, 3834-36 Irving Park road, where services will be held Monday at 2 p. m. Interment Waldheim cemetery. Charter member of Firemen's Mutual Aid and Benefit Association.

PINKERTON—William John Pinkerton, beloved husband of Sarah J., nee Williamson; fond father of Mrs. Elva Nelson and Mrs. Thelma Allen, grandfather of Billy and Doris. Remains at his late residence, 9514 Indiana avenue, until Tuesday noon. Funeral services Tuesday, Aug. 30, at 2:30 p. m., at chapel, 10232 Michigan avenue. Interment Mount Hope.

PLATT—Robert Platt, beloved husband of the late Mathilda Weck Platt, fond father of Ralph H., Henriette Winn, and Isabella Holdsworth, brother of Margaret Donohue and the late Ralph, Peter, John, and James Platt. Funeral Monday at 2 p. m. at his late home, 3519 S. 59th court. Interment Oakridge. Cicero 6490.

REGAN—John Regan, beloved husband of Harriet McGrane Regan, fond father of Ray, Mrs. Edith McDonnell, and Mrs. Elsie Willett. Funeral Tuesday, Aug. 30, at 9:30 a. m., from funeral home, 103 N. Laramie avenue, at Washington boulevard, to Resurrection church. Interment St. Joseph's.

ROBERTS—James Allen Roberts, Aug. 27, at the Fairfax hotel, beloved husband of the late Margaret Baird Roberts, fond father of Harry A., Charles S., and James A. Roberts Jr. Funeral services and interment Monday, Aug. 29, at Eureka, Ill.

ROGERS—Harry W. Rogers, beloved husband of Lena F., fond father of Harry, Josephine, John, Genevieve, Fred, and Eugene. At late residence, 8412 St. Lawrence avenue. Services 3 p. m. Monday, at St. George church, 76th and Ingleside avenue.

SCHULTZE — Walter H. Schultze Sr., beloved husband of Rose [nee McGeeney], fond father of Lourdes, Robert, and the late Walter H. Jr., son of Paul and Wilhamine Schultze, brother of William. Funeral Monday, 9 a. m., from funeral home, 4708-10 N. Western avenue, to Queen of Angels church. Interment Mount Olivet.

STENNET—Jennie Stennet, at Willow Springs, Ill., beloved wife of William, fond father of Emma, Raymond, Walter and Arthur. Funeral services Tuesday, Aug. 30, 2 p. m., from residence at Willow Springs, to Mount Forest Bible church. Interment at Fairmont.

SULLIVAN — Henry P. Sullivan, Aug. 27, 1938, of the Elms hotel, beloved husband of Annabel Collins Sullivan, beloved father of Mary Elizabeth, fond brother of Clarence F., Joseph, Nellie Cheatham, Elma Goza, Edna Koster, and Marie Rayburn. Remains at chapel, 5203 Lake Parke avenue, until Monday at 8:30 a. m. Interment Vicksburg, Miss.

THIEDE—J. F. William Thiede, Aug. 27, beloved husband of the late Hulda Thiede, nee Koehler; fond father of Elfrieda, Esther, William Jr., Ruth, Walter Thiede, Mrs. Erna Warneke, Mrs. Lydia Nelson. Funeral Tuesday, 1:30 p. m., from late residence, 8327 Kerfoot avenue, to Zion Evangelical Lutheran church. Burial Evergreen Park.

THOMSON—Jennie M. Thomson [nee Linton], Aug. 27, 1938, wife of the late John Thomson, beloved mother of William L., Peter L. Thomson and Mrs. Lillian Vander Myde. Services at chapel, 63d and Harvard Monday, Aug. 29, at 3 p. m. Interment Evergreen. Please omit flowers.

WALSH—John J. Walsh, Aug. 26, son of Patrick J. and Mary McCarthy Walsh, brother of Elizabeth, Edward, Richard, Thomas, Veronica, Patrick, and Donald. Funeral Monday at 9 a. m., from residence, 7703 Ridgeland avenue, to Our Lady of Peace church. Requiem mass 9:30. Interment Holy Sepulchre. South Shore 8822.

WEIMER—George Weimer, brother of the late Mrs. Catherine Lewis and Mrs. Elizabeth Hanan. Services 3 p. m. Monday at residence, 5710 S. Wood street. Interment Cedar Park.

WHITE—Mrs. Mabel Cameron White, Aug. 26, wife of the late Howard J., mother of William C., and Howard J. White Jr. Funeral services Monday, 2 p. m., at residence, 32 Linden avenue Wilmette. Interment Graceland.

WINTERS—Frances Winters, nee Komisarek, beloved wife of Donald. Funeral Monday, Aug. 29, 9:30 a. m., from 4920-24 Irving Park road, to Our Lady of Victory church. Interment St. Adalbert's.

DEDICATION ANNOUNCEMENTS.

MARCUS—Sol Marcus. Wife Ida, nee Bass, and children, Sarah Marchand, Reuben, Dorothy Tavris, Dr. Philip M., and Alice, will dedicate a monument in honor of their beloved husband and father Sunday, Aug. 28, at 2 p. m., Satinover cemetery, Waldheim, 16th and Harlem.

MARLAND—A monument will be dedicated to the memory of Sylvia Janet Marland Sunday, Aug. 28, at 11 a. m., at B'nai B'rith cemetery.

CHICAGO FAUCETS
combine all these advantages

STANDARDIZED REMOVABLE OPERATING UNIT
Removed as easily as an electric light bulb. One unit fits all Chicago Faucets. Seat and washer both replaceable. All parts that move in water are Monel Metal. No wear on main body casting—hence everlasting.

IF YOU want faucets that will give longest service with utmost economy, look for features that insure those advantages. Examine a Chicago Faucet. Notice its standardized, renewable operating unit (described above) that contains all parts subject to wear, including the seat. Note that it closes with, instead of against, the pressure. See how the body of the faucet is not subject to wear. Heft the faucet and note its generous proportions—all highest quality brass. These are features that mean lifetime service; and you can get them *all* in Chicago Faucets.

Your Plumber
will gladly show you Chicago Faucets for every type of service. Or see downtown display, 213 N. La Salle St.—sidewalk level. Phone BELmont 0300 for name of nearest dealer.
THE CHICAGO FAUCET CO., 2712 N. Crawford Ave., Chicago

Use CHICAGO FAUCETS
They Last as Long as the Building

Individualized HEARING
NOW
With UNIPHONE—the modern hearing aid created by RADIOEAR, the first Laboratory-Made-to-Order Hearing Aid—with new principles of construction . . . powerful amplification . . . combined in single lightweight unit weighing less than 10 ounces. Easy to conceal . . . comfortable to wear . . . only *one* small cord!

SAVE UP TO 40%
Not only on first cost but also on battery upkeep. Operating on 2 tiny flashlight cells, it costs less per 10¢ battery . . . even less than previous Radioears. Demonstrations made without obligation.

Radioear Co. of Chicago
30 N. MICHIGAN, RM. 1414. RAN. 6498

LOOP EVENING CLASSES
Accountancy
Organizing for 23rd Successful Year
Classes restricted in size for personal instruction. Every instructor an experienced C.P.A. All textbooks and lesson material furnished. Complete 4-year course—or any section of accounting. No previous experience necessary.
LaSalle Extension University has nearly 10% of all C.P.A.'s in U. S. in its alumni. Free placement aid. *New modern quarters—latest equipment and methods.* Low tuition; easy terms. Get full details—call, write or phone now.
LaSalle Resident School
9 W Washington St. Ran 4540

DR. MORGAN HITS DEAL TO SETTLE BERRY'S CLAIM

Conciliation Plan Called Dishonest Move.

BY ARTHUR EVANS.
[Chicago Tribune Press Service.]

Knoxville, Tenn., Aug. 27.—[Special.]—Honesty in government in the TVA was the theme of Dr. Arthur E. Morgan today in his testimony on the Berry marble case.

Dr. Morgan, deposed TVA chairman, told the congressional investigating committee that the agreement to conciliate the marble claims of Senator George L. Berry and associates was a reprehensible exhibit of government impropriety and misconduct.

David E. Lilienthal and Harcourt A. Morgan made the agreement in July, 1936, over the protest of Dr. Morgan.

Gives View on Claims.

During his testimony Morgan said: "The fact that Berry, a government official in Washington [before his appointment to the senate], was claiming large sums from the TVA for what appeared to be worthless claims raised questions of propriety which might not be so pronounced in the case of a claim by a private citizen."

The marble claims by Berry and his associates on lands flooded by Norris reservoir, Dr. Morgan pointed out, were looked over by nine leading geologists, who reported them of no commercial value.

The conciliation agreement, however, was made in the face of this report. Dr. Morgan opposed the agreement to such purpose that in March, 1937, the board abandoned conciliation and ordered a condemnation suit. A three-man federal commission held the claims to be of no commercial value, and the case is on appeal in federal court.

Takes Back Charges.

At the opening of today's session of the investigation Dr. Morgan withdrew any charges he had made against Evans Dunn, a TVA attorney, who handled the Berry case. Morgan had criticized Dunn's conduct of the case. He testified that associates of Dunn had told him flatly Dunn was not willing to search for evidence of bad faith.

Dr. Morgan said it has been shown that Dunn did stress bad faith at the federal commission hearing.

"I think Mr. Dunn ought to have the credit due him, free from criticism," said Dr. Morgan. "I ask the committee to strike from the record any criticism I have made of him."

"Do you believe Harcourt Morgan guilty of dishonesty in public office?" asked Francis Biddle, committee counsel.

Misrepresentation Charged.

"He was guilty of going along with Lilienthal," said Dr. Morgan. "He agreed with him. He was sick. As to dishonesty, I never suggested anybody in the TVA had been guilty of dishonesty for personal benefit."

"Do you consider Lilienthal guilty of dishonesty?" asked Biddle.

"I believe at a time when the TVA was convinced that Berry was trying to hold up the government, Lilienthal took a very friendly attitude," said Dr. Morgan. "He said he wanted to hear no more of bad faith. Lilienthal was aware of the probability of an attempt to hold up the government, and he took a friendly attitude. That does not correspond to honesty in government."

WOMAN SIGNS CONFESSION IN FARMER KILLING

Fairfield, Ill., Aug. 27.—[Special.]—Mrs. Jean Brooks signed a confession today in which she told of her part in the slaying of Felix Shannon, a farmer, last Sunday night. Mrs. Brooks said her hitch-hiking companion, Mrs. Beulah Honeycutt, fired the two shots that killed Shannon.

Mrs. Honeycutt made an oral confession, but refused to sign a statement. She said Mrs. Brooks killed Shannon. Mrs. Brooks is held in jail here and her companion was taken to nearby Albion today.

Shannon, who was 56 years old, was found shot to death in his bed last Monday. He had been seen Sunday afternoon in his car with two women, who were traced and captured Tuesday at Hopkinsville, Ky. Mrs. Brooks is 23 years old and Mrs. Honeycutt is 25.

Life's a-Gettin' Too Soft, Says Jay on 101st Birthday

Sinclairville, N. Y., Aug. 27.—(AP)—Jay Levi Terry was 101 years old today. He said an excess of luxuries, such as automobiles, was to blame for America's present economic woes.

Wife, 16, Sues

[TRIBUNE Photo.]
Mrs. Geneva Milnes (left) and her mother, Mrs. Josephine Martin, in court yesterday.

Mrs. Geneva Milnes, 16 years old, was awarded $7.50 a week for support by Judge Prystalski yesterday. She is suing her husband, Ralph, 22 years old, for separate maintenance on grounds of cruelty. Her bill, filed by Attorney George Holmes, alleges she was married to Milnes last April 14 and left him June 10 after he struck her several times. Milnes is a mechanic for the Chicago Surface Lines and lives at 8038 Prairie avenue. Mrs. Milnes lives at 221 East 79th street.

NOW MARTIN CAN FORGET SIRENS UNTIL TUESDAY

Martin Ridniker's motor cooled off yesterday and found it was much less strenuous to be an interior decorator than a sailor. He learned Friday night that lady sailors are a husky lot when he got into the wrong boat in the Lincoln park lagoon. They tied him up with strips of silk underwear.

Martin Ridniker.

Yesterday he came before Judge N. J. Bonelli in Racine avenue court and asked and won a continuance until Tuesday. He then left for home at 1976 Canalport avenue, mumbling something about mermaids.

BATHTUB DEATH OF PROFESSOR'S WIFE IS PROBED

A chemical analysis was ordered yesterday at an inquest into the death of Mrs. Ardys Taylor Holbrook, 2005 Lunt avenue. Mrs. Holbrook, 36 years old, wife of an associate professor at Northwestern university, was found dead Friday night in a bathtub in her home, her head partly submerged. Nearby was a bottle containing a sedative.

Before the inquest was continued until Sept. 8, her husband, William Holbrook, testified that his wife had threatened several times to take her own life. Her physician, Dr. John Merriman, to whom Mrs. Holbrook wrote a suicide note, said he had been called to revive her on two previous occasions when she had taken overdoses of a sedative.

Prof. Holbrook and his wife were divorced last February and were remarried in June. There are two children.

LYONS PLEDGES TO OPPOSE WAR ON FOREIGN SOIL

Richard J. Lyons, Republican nominee for the United States senate, declared last night that if elected he would never cast a vote for American participation in a war on European or Asiatic battlefields.

Mr. Lyons spoke at two big street corner rallies. One was in the 45th ward at Ashland, Lincoln and Belmont avenues. The other was in the 43d ward at Ogden and North avenues and Larrabee street. He also spoke yesterday at Schuth's Grove in Riverside.

"Even as I speak," he said, "war clouds are gathering. I believe the United States should mind its own business and not meddle in foreign affairs."

Simon E. Lantz, Republican nominee for congressman at large, and George E. Lambur Jr., nominee for clerk of the Illinois Supreme court, also spoke.

HORNER BRINGS THE JITTERBUG INTO POLITICS

Uses Term in Attack on Lyons at Picnic.

BY PARKE BROWN.

Gov. Horner yesterday used the word "jitterbug" in describing Richard J. Lyons, the Republican nominee for United States senator. He was speaking at a picnic of the Cook county towns organization of the Horner-Courtney forces at National grove near Riverside.

"The Republican leaders themselves," he said, "say in private, of course: 'O, well, he wanted to run so badly, and nobody else did. So we let him.'

"I say they had no business to make a joke of the name of a party that had once been powerful and heretofore had sent some great men to Washington from Illinois.

"Better—far better—if they had let their party die with dignity than to have a jester and jitterbug cut capers on the coffin lid."

Lucas Kept in Shade.

Congressman Scott W. Lucas, Lyons' Democratic opponent, also was on the program, but his comparatively brief remarks consisted chiefly of praise for Gov. Horner and included no such personal attack on Lyons as came from Horner.

In addition to assailing the head of the Republican ticket, the governor sang the glories of the Democratic state and national administrations.

"Today," he said, "there is no need to discuss in detail the accomplishments of the Democratic party in the state and nation. For almost six years those achievements have spoken for themselves. Where is the true citizen who wants to change that record?

"We rejoice that in the last five years our Illinois has been in the forefront of Franklin Roosevelt's aggressive and progressive battle. We rejoice that our state, like the nation, has conquered fear and want and hunger and that, at the same time, it has maintained at all times its financial and political integrity."

Nash-Kelly Element Missing.

In none of the speeches was there any reference to the fact that the meeting consisted entirely of Horner-Courtney followers. The Nash-Kelly element was missing because of the announcement last Tuesday that the governor's organization will function this fall through its own headquarters and its own ward organizations just as it did before the April primary.

State's Attorney Courtney was on the program, but was not on hand during the speaking.

PLAINFIELD JAIL GETS WORST OF PAIR OF ARRESTS

Plainfield's homey little police jail isn't what it used to be any more. Until 10 o'clock last night it had a nice barred cell, clean weatherproof windows, and a stove that was mighty welcome in winter. The change from better to worse is blamed on James McElroy, 1656 North Luna avenue, a plumbing contractor, and Thomas Brisch, 941 Clinton place, River Forest, a lawyer.

They were driving in Plainfield, a village of 1,000 persons ten miles north of Joliet, when McElroy at the wheel was arrested by Policeman Charles Countryman. He accused McElroy of being drunk and locked him up in the little jail. He later arrested Brisch, too, when, he said, Brisch protested McElroy's arrest too loudly.

McElroy was placed in the nice barred cell. Brisch was locked up in the bullpen. That's where the stove was. For some reason, Countryman said, the stove inspired Brisch and he pushed it over. It broke. He picked up a piece of its iron and smashed the lock on McElroy's cell door. Then the two put up a battle with Policeman Countryman in which windows and the general interior of the jail were wrecked.

After getting two citizens to help him subdue the men Policeman Countryman sent McElroy and Brisch to the Will county jail in Joliet for safe keeping and, he said, for the protection of the Plainfield jail.

SLUGGED AND ROBBED OF AUTO.

Two Negro bandits last night slugged Charles W. Harris, 24 years old, 6159 University avenue, at 63d street and Calumet avenue, and escaped with his new automobile in sight of several witnesses, who made no effort to aid him.

N. U. CO-ED KILLED, 15 INJURED IN HAYRACK CRASH

Truck Hits Party Near Ogden Dunes.

Miss Ann North, 22 years old, a co-ed at Northwestern university, was killed last night and fifteen other persons were injured when their hayrack was struck by a truck in U. S. 12, near Ogden Dunes, 10 miles east of Gary, Ind. Her home was in Webster Groves, Mo. Miss North was a sister-in-law of Dr. Rudolf Kronfeld, a member of the faculty of Loyola university.

The truck struck the rear end of the rack. Most of those injured were college students. Only two were seriously hurt. They were Miss Harriet McCandles, 20, of Pittsburgh, Pa., a student at Ohio Wesleyan college, and Miss Ann Stephen, 19, of Gary. Miss McCandless is in Methodist hospital, Gary, and Miss Stephen is in Mercy hospital, Gary.

Wheaton Man Killed.

Arnold Foos, 68 years old, of Wheaton, was fatally injured yesterday when the automobile in which he and two other Wheaton men were riding struck a concrete abutment of a Wisconsin river bridge at Tomahawk, Wis. Albert Hiebner, 62, greenskeeper at the Green Valley Country club, Wheaton, who suffered head and chest injuries, was in serious condition last night. Hiebner's son, Robert, 29, was not seriously hurt.

Roy Shanks, 45 years old, of Watseka, Ill., a contractor, died yesterday in the Michael Reese hospital of injuries suffered Thursday in a motor accident at the Western avenue bridge over the drainage canal. He was riding with Orville Ryan, 35, of Ashkum, Ill. Ryan's automobile smashed into the bridge abutment, rolled over and struck another car. Ryan was injured.

A collision between two cars resulted in the death last night of Miss Lita Benwell, 21 years old, of Round Lake. The accident occurred at Long Lake and Grubb Hill roads, 5 miles south of Lake Villa. She was in a car driven by Miss Mary Triggs, 17, of Round Lake. Also in the car were Miss Benwell's sister, Frances, 15, and Miss Elton McCandless, 17, of Round Lake. Their car collided with one driven by Parker Ridell, 42, of 6134 Washtenaw avenue. Miss Triggs, Miss McCandless and Miss Frances Benwell were slightly hurt.

Police yesterday were investigating the chase in which a University of Chicago student was killed when his borrowed automobile struck a lamp post at La Salle and Locust streets. The victim was Hans Eisenlohr, 30 years old, of Terre Haute, Ind. The police said he was fleeing at high speed from cab drivers who pursued him after his car collided with a cab in the early morning hours. Eisenlohr had been living at 908 East 57th street.

Contractor's Injuries Fatal.

Injured last Saturday in an automobile collision near Hinsdale, Mrs. Sally Hicks of Tyler, Tex., died in the County hospital yesterday. Mrs. Hicks, who was 67 years old, had been visiting her son, Charles E. Hicks of 9501 Ogden avenue, Congress Park.

Up to 2 p. m. yesterday, 523 persons had been killed by automobiles in Cook county since Jan. 1. Of these, 401 were killed in Chicago, where 12,519 were injured in the same period.

THE MASSACRE Chicago's 1938 Trafic Toll

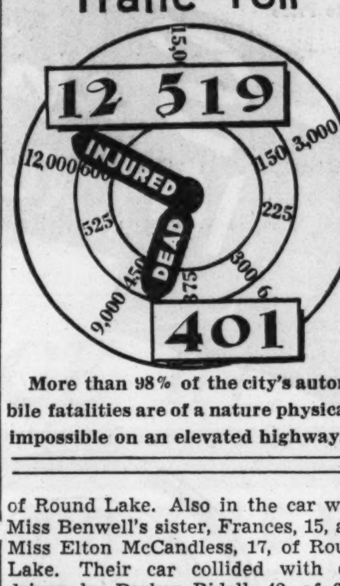

More than 98% of the city's automobile fatalities are of a nature physically impossible on an elevated highway.

BRIG. GEN. BEARSS KILLED IN CRASH; SIX OTHERS HURT

Columbia City, Ind., Aug. 27.—[Special.]—Brigadier General Hiram I. Bearss, United States marine corps, retired, of Peru, Ind., was killed in an automobile accident here this morning. Three automobiles and a truck were involved in the accident. Six other persons were injured, two of them seriously.

Gen. Bearss, who was 63 years old, was riding with Miss Lillian M. West of Welland, Ont., his companion and nurse. According to police reports, Miss West was at the wheel when the Bearss car sidewiped a truck and then collided with cars being driven by Claude E. Shufeldt of Springfield, O., and Joseph A. Ambrose of Zanesville, O.

Gen. Bearss was thrown from his car and died of a fractured skull before a physician could be called. Mrs. Ambrose, 20 years old, an expectant mother, is in a Columbia City hospital. Her condition is serious. Miss West's collar bone was broken and one leg injured seriously. The other victims were bruised and cut.

UNEMPLOYED HAT SALESMAN LOSES ALL ON HORSES

Walter Garb, 37 years old, used to be a salesman for a millinery concern. Six months ago he lost the job and set out to win a fortune betting on the horses.

His career was not a success. Undaunted, he made the rounds of millinery retailers and persuaded them to cash cold checks for him. He borrowed an automobile from a sales agency and kept it three months. Yesterday at the Jefferson Park police station he admitted that he had defrauded the hat merchants of $5,000 with the checks.

"They're all over the middle west," he said. "I'm sorry for my wife and two children. I haven't communicated with them for months and I've heard they were recently evicted from their home at 5654 Eddy street."

INJURIES FROM FALL FATAL.

John Phillips, 48 years old, colored, 3871 Ellis avenue, died in the County hospital last night of injuries suffered in a two story fall at 760 East 39th street last Tuesday.

Netcher's BOSTON STORE
State, Madison and Dearborn Streets—"The Door to Thrift"

Save $8.05 on the Famous
$15 Packard Lifetime Lektro Shaver
at the Lowest Price in History
$6.95

Thousands of them in use, and giving satisfaction in every way. Whether you have a tough beard or a tender skin, Packard will give you a clean shave without irritation. Operates on AC or DC current. Fully guaranteed.

EIGHTH FLOOR—CENTER.

Monday, Tuesday and Wednesday
Twin Sale of AJAX Tires

Only because Netcher's BOSTON STORE has a direct distributing arrangement with Ajax Tire & Rubber Corp., eliminating middleman, branch and warehouse expense, can we offer such outstanding values in nationally advertised Ajax Tires.

Buy 2 Tires and Make a Twin Saving

And a great saving . . . because Ajax builds tires with a higher cost construction (EXTRA PLIES AT THE BEAD AND TREAD) giving the extra protection at the points of stress and strain which is so vital in modern-day high-speed driving . . . AND ADDING EXTRA SAFE MILES to your tires. A dated serial number is moulded on every Ajax Tire, assuring you fresh factory stock.

As Low As $1 DOWN Per Tire, Up to 6 Months to Pay
No Carrying Charge If Paid in 90 Days

Ajax Gold Shield 6-Shield Tires

A silent traction tread tire designed for extra long mileage at a minimum cost per mile. Each tire is protected by a
1-YEAR UNLIMITED MILEAGE GUARANTEE

We will replace any Gold Shield 6-Shield Tire unfit for further service, charging only 1/12th for each month you have had the tire regardless of the number of miles the tire has been run.

TIRE SIZE	2 TIRES FOR ONLY	TIRE SIZE	2 TIRES FOR ONLY	TIRE SIZE	2 TIRES FOR ONLY	TIRE SIZE	2 TIRES FOR ONLY
440x21	$10.35	500x20	$13.10	550x17	$14.95	600x18	$17.35
450x20	11.15	525x17	13.30	550x18	15.65	600x19	17.70
450x21	11.55	525x18	13.80	550x19	15.95	600x20	18.40
475x19	11.80	525x19	14.25	600x16	16.70	600x21	18.85
500x19	12.70	525x21	15.15	600x17	16.95	625x16	18.55
						650x16	20.30

Multi-Rib 'Squeegee Grip' Tires

The latest safety design of automobile tires . . . giving you the ultimate in SAFETY, BLOWOUT PROTECTION and HEAT RESISTANCE.

20-Month Unlimited Mileage Guarantee

We will replace any tire unfit for further service, charging only 1/20th for each month you have had the tire, regardless of the number of miles the tire has been run.

WHITE WALL SQUEEGEE GRIP — 2 Tires for

Tire Size	Cost of 2 Tires
600x16	$24.79
625x16	29.39
650x16	29.39
700x16	33.39

BLACK WALL SQUEEGEE GRIP — 2 Tires for

Tire Size	Cost of 2 Tires
600x16	$22.75
625x16	26.50
650x16	26.50
700x16	28.95

TIRE DEPARTMENT—SEVENTH FLOOR—DEARBORN.

FEET HURT?
Here Is Your Chance to Obtain Comfort
Our Guarantee

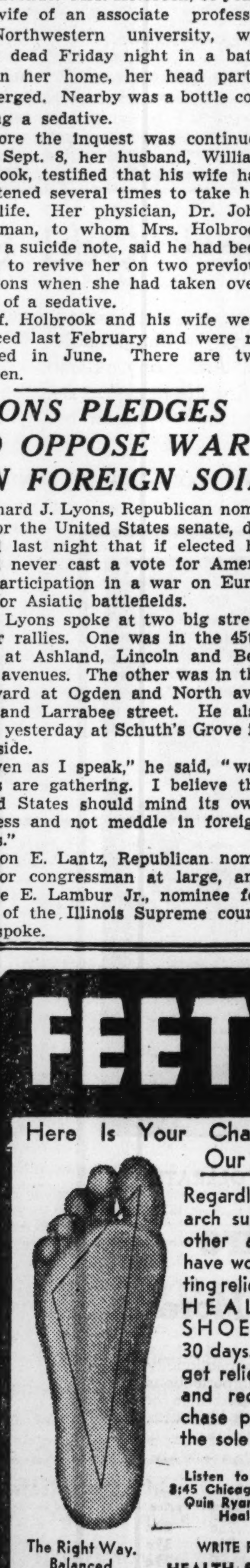

Regardless of how many arch support shoes or other appliances you have worn without getting relief, buy a pair of HEALTH SPOT SHOES. Wear them 30 days. If you do not get relief, return them and receive full purchase price. You are the sole judge.

Listen to W-G-N Tonight at 8:45 Chicago Time (7:45 C. S. T.) Quin Ryan will tell you about Health Spot Shoes

The Right Way. Balanced
The wrong way. Out of balance
WRITE FOR FREE BOOKLET
HEALTH SPOT SHOE SHOPS
55 E. Madison St.
163 W. Randolph St.
2641 N. Clark St.
3311 Lawrence Avenue
2723 Milwaukee Avenue
4116 W. Madison Street
2036 E. 71st Street
7861 South Halsted St.
432 E. 47th Street
11048 S. Michigan Ave.
1625 Sherman Av., Evanston

LOVELY HANDS ARE USING
Glycerated*
PRODUCTS!

If your nails are brittle, if you are distressed by dry cuticles and rough finger-tips—start using the Glycerated* products created by La Cross! These gentle, scientific preparations contain no acetone—are soothing, kind and beautifying.

Ask for La Cross Glycerated* Polish Remover and Glycerated* Cuticle Remover—and, for a perfect hand reconditioning, ask your beauty shop for the sensational new La Cross Glycerated* Manicure.

*Reg. U. S. Pat. Off.—No acetone

La Cross
An attractive little bottle of TWILIGHT, the new evening shade in nail polish, will be sent on receipt of 10 cents. Use this coupon today!

LA CROSS, Newark, N. J.
Enclosed find 10 cents for which please send me a sample bottle of TWILIGHT.
Name________
Street No.________
City________ State________

WILL COLD WEATHER Mean COAL SHOVELING FOR YOU? . . .

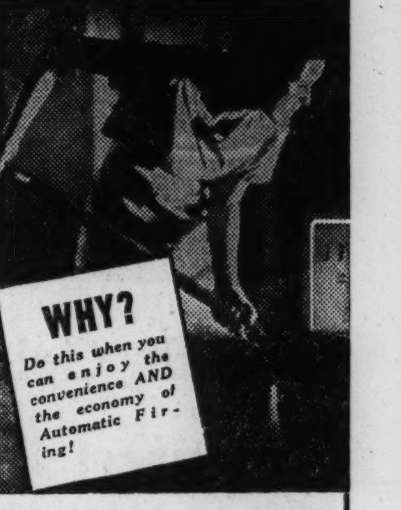

WHY? Do this when you can enjoy the convenience and economy of Automatic Firing!

Install a SEARS HERCULES Automatic Coal Burner NOW!

NO DOWN PAYMENT
NO PAYMENT 'Til Oct. 1
Under the Liberal Terms of National Housing Act Loans

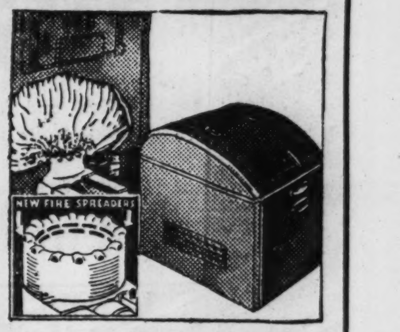

Save $35 to $75
(Compared with Prices of Other Standard Makes)
Sears Low Price Includes Installation COMPLETE with All Controls!
$195
1st Payment Is Next Oct.!

Everyone who burns coal owes it to himself to investigate the *difference in efficiency* between hand-firing and automatic firing. This is not merely a matter of convenience to you, but an actual *dollars-and-cents saving* in heating costs! The added convenience, of course, is a big BONUS IN BETTER LIVING . . . that not only costs you nothing, but actually comes to you with the SAVING that a Hercules Automatic produces!

Buy Coal and Oil NOW at Sears Pre-Season Low Prices!

Call Sears for Complete Estimating Service
One of our experts will be glad to call on you, without any obligation to you. He will figure your requirements, explain Sears money-saving methods. If you decide to go ahead, you can place ENTIRE RESPONSIBILITY on Sears. No Worry For You!

Telephone BOUlevard 5000 For a Sears Expert

SEARS, ROEBUCK AND CO.
Loop. . . .State & Van Buren
West. . . . . . .825 S. St. Louis
North. . .1900 Lawrence Ave.
Englewood. . .63rd & Halsted
Southwest. .62nd & Western
South. . . . . .79th & Kenwood
8th and Broadway, Gary, Ind.

ON SALE AT THESE COMMUNITY STORES:
ROSELAND, 11417 S. Michigan Ave.
BLUE ISLAND, 13105 S. Western Ave.
DES PLAINES, 1524 Miner St.
EVANSTON, 810 Church St.
MAYWOOD, 700 S. Fifth Ave.
LA GRANGE, 16-20 Burlington
DOWNERS GROVE, 5151 Main St.
GLEN ELLYN, 495 Main St.
CICERO, 5338 W. Cermak Rd.
WINNETKA, 580 Lincoln Ave.
ELMHURST, 170 North York St.
IRVING PARK, 4823 Irving Park Rd.
HIGHLAND PARK, 552 Central Ave.

MANDEL'S

A Store of Youth — A Store of Fashion — A Store of Moderate Price

CHARGE PURCHASES MADE MONDAY, TUESDAY, WEDNESDAY WILL BE POSTED ON SEPTEMBER BILLS, PAYABLE IN OCTOBER

September Discount Sales
10% to 50% Discounts! China-Glass-Housewares

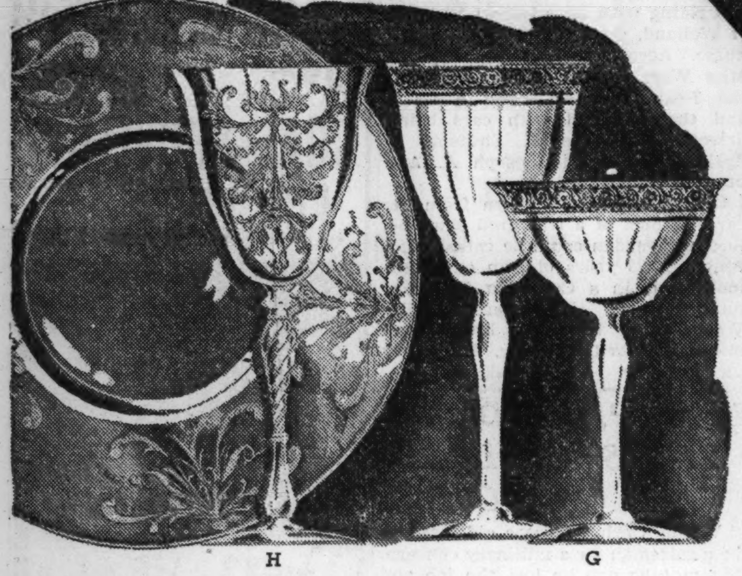

H G

Special! Gold-Encrusted
Crystal Stemware

EXCLUSIVELY AT MANDEL'S — **$6** DOZEN — REGULARLY $9 DOZEN

Now, luxury gold-encrusted stemware, at a price you can afford! Clear, thin, optic-blown crystal with a gold-encrusted half-inch band and hair line . . . backed with rich coin gold! Tall water goblets, tall or low sherbets, cocktails, wines, cordials, footed tumblers, finger bowls and bread-and-butter plates. Sketched (G) above.

Byzantine Stemware and Salad Plates

$6 DOZEN

Regularly $9 dozen. Our best-selling crystal stemware! Thin flint, clear lead blown, with plate etched design on tall formal shapes. Water goblets, tall sherbets, cocktails, wines, footed tumblers, 8-inch salad plates and others. Sketched (H) above.

54-Pc. Semi-Porcelain Dinner Sets

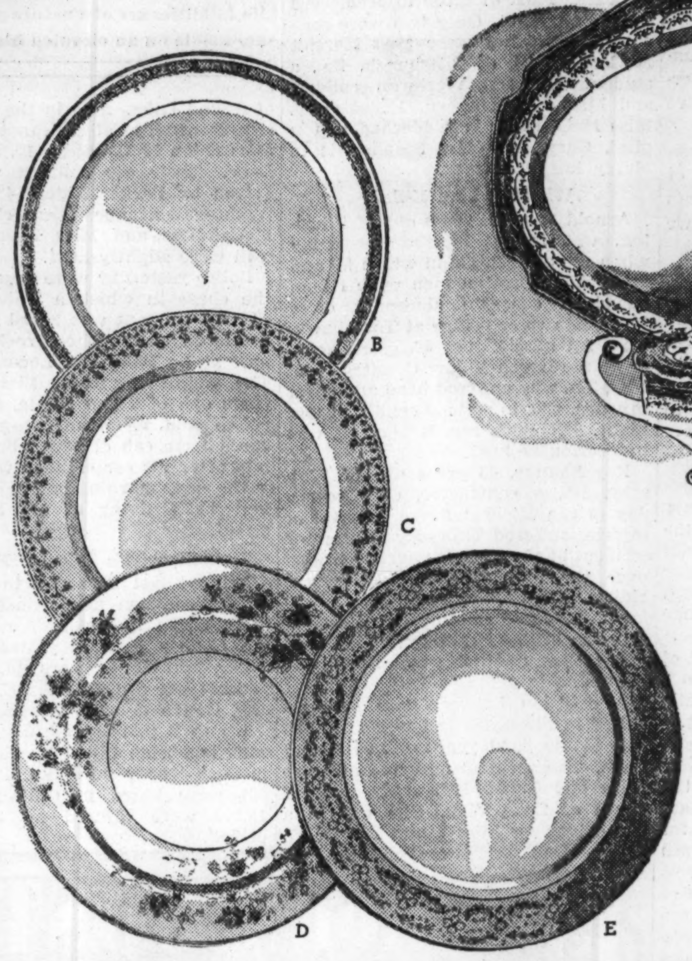

B C D E

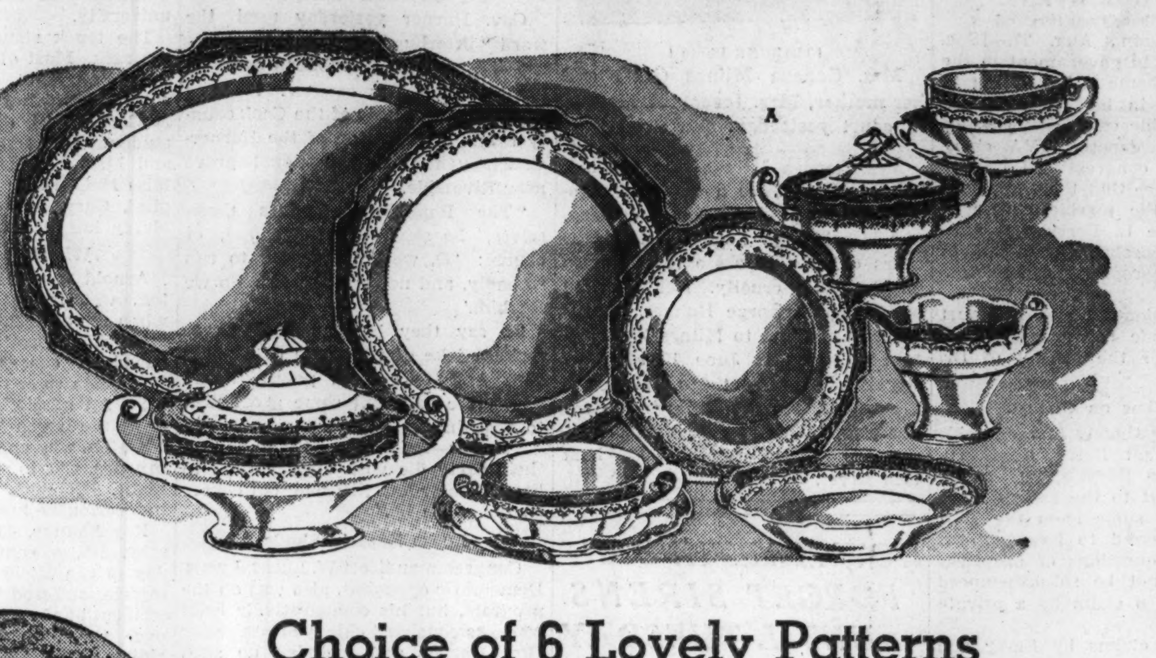

A

COMPLETE SERVICE FOR 8
REGULARLY $13.50 TO $17 A

$9.98 SET

Choice of Cream or Coupe Soups

Bought at great price concessions from an American maker who needed immediate cash! 6 lovely designs! 12 beautiful colors! For formal table settings! For your casual little dinettes! To give a September bride! You save $3.50 to $7.00 a set. Select yours early tomorrow!

Choice of 6 Lovely Patterns

A. GRAND DUCHESS—Wide festoon band in rich maroon, blue, green or yellow overlaid with artistic gold traced design.
B. ARCADIA—Narrow border of deep blue and panels of pink roses, gold traced.
C. PRISCILLA—Double border decoration in subtle colors. Gold traced.
D. EMPRESS—Natural sprays of red and yellow roses with tiny blue flowers. Gold and blue lines.
E. PRINCESS PAT—One-inch band of maroon, blue, green or yellow overlaid with rich gold tracing between two gold lines.

Also 10% to 50% Discounts— on open stock dinnerware, complete dinner or breakfast sets as well as all stemware.

See the Table Settings Be sure to see the charming tables set with this dinnerware. Buy 2 sets—one for yourself, one as a gift!

Each 54-Pc. Set Consists of:

8 large dinner plates, 8 dessert plates, 8 cream soups or coupe soup plates, 8 cups, 8 saucers, 8 sauce dishes, 1 meat platter, 2 vegetable dishes, 1 covered sugar bowl, and 1 cream pitcher.

Also Services for 12, $18.98

The same patterns available in 94-piece services for 12. Save $3.50 to $16. Regularly $22.50 to $35, now for this sale........$18.9

MANDEL'S CHINA, GLASS — SEVENTH, STATE—MAIL YOUR ORDER OR PHONE STATE 1500 — ORDER DINNER SETS BY NAME — SPECIFY CREAM OR COUPE SOUPS — ALL THESE DESIGNS EXCLUSIVELY AT MANDEL'S

Last 3 Days! August Sale of Furniture and Bedding

405-Coil SIMMONS Innerspring Mattress

$16.95 BOX SPRING OR MATTRESS

- Sisal and felt padding securely fastened to springs!
- Side walls attached to innersprings!
- New striped ticking in green, blue or rust!
- Heavy side quilting (a patented Simmons feature)!
- Tape handles for turning; ventilators!
- Delivered in sealed, sanitary cartons!

Choice of twin or full size

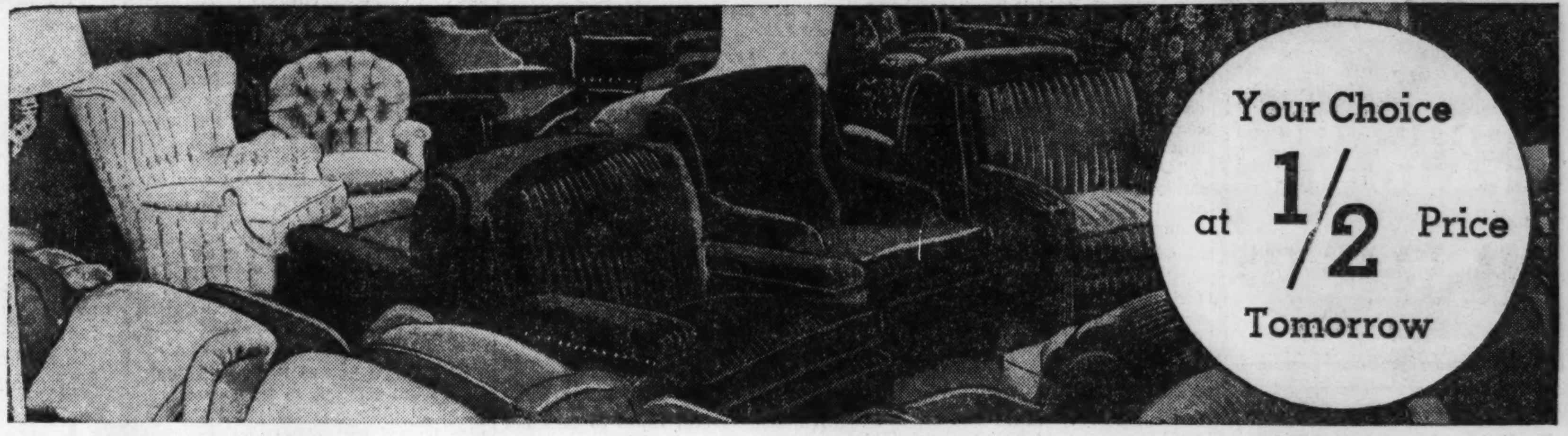

Your Choice at ½ Price Tomorrow

One-of-a-Kind Samples! Odd Sofas! Chairs! 2-Piece Suites!

Entire showroom samples of the Michigan Chair Company, Grand Rapids, Michigan! Spiced with wonderful variety! Chippendale sofas! Wing chairs! Sheraton pieces! Love seats! And many others! Covered with expensive fabrics! Every piece carries the manufacturer's original showroom price tag! Our prices exactly ½! Better be early for best choice!

Typical Examples of Values in this Sale:

WING CHAIR—Pickled mahogany frame. Plum tapestry covering. Original price tag, $90.60. Now.. **$45.30**

ENGLISH LOUNGE SOFA—Spring cushions. Green mohair. Original price tag, $216. Now.................... **$108**

SHERATON LOVE SEAT—Solid mahogany frame, tapestry cover. Original price tag, $100.20. Now.. **$50.10**

2-PC. ENGLISH SUITE—Solid mahogany frame, frieze cover. Original price tag, $250. Now........ **$125**

MANDEL'S FINE FURNITURE AND BEDDING — ASK ABOUT OUR CONVENIENT CO-OPERATIVE PAYMENT PLAN — EIGHTH FLOOR

LAST 3 DAYS AT THIS PRICE!

"Pebbletwist" Broadloom Carpet

MADE BY BIGELOW-SANFORD
FORMERLY VALUED AT $9 SQ. YD.

$4.97 SQUARE YARD

Imagine! Superb quality carpets at less than today's wholesale costs for similar grades! "Pebbletwist" is luxurious to walk on! The pile is deep, thick, rich, long-wearing! Its selling record is higher than any other carpeting we've ever handled! Only three days more to order yours at this remarkably low price! Choice of 9, 12 and 15-foot widths.

COLORS: Reseda Green, Mahogany, Walnut, Night Blue, Copper Rust, Ocean Green, Cedar, Eggplant and Burgundy. Not all colors in all widths.

TYPICAL RUG PRICES. HAVE ANY SIZE RUG MADE!

9x12	$61.14	12x15	$101.40
9x15	$76.05	12x18	$121.28
9x18	$90.96	12x21	$141.16

YOU MAY BUY YOUR RUGS OR CARPETING ON OUR CONVENIENT CO-OPERATIVE PAYMENT PLAN

MANDEL'S QUALITY RUGS AND CARPETS — SEVENTH FLOOR — WABASH

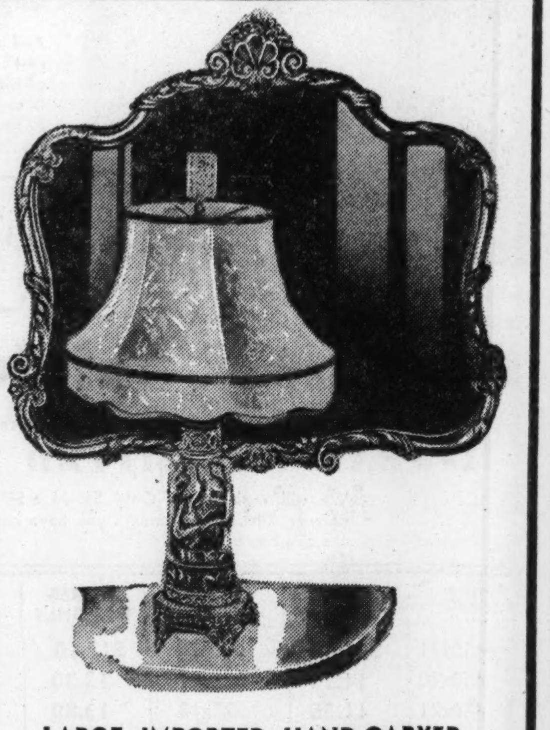

LARGE, IMPORTED, HAND-CARVED

Quartz Lamps

$10.98 COMPLETE

Just 100 from China! Hand-carved green quartz with inside lights to reveal the rich green and amethyst markings. Gold-plated filigree bases. Carved stone finials. All silk damask shades in beige, ivory or gold.

Large Framed Mirrors

$10.98 REGULARLY $15.98

All of finest polished plate glass. Metal leaf and burnished gold finish frames. Choice of 28-in. circular and console styles. Also, 28-in. engraved Venetian mirrors at this price!

MANDEL'S LAMPS, MIRRORS—SEVENTH FLOOR—STATE

SEPTEMBER SALE! VOLLRATH

Enamelware

Save ½ and More

This famous enamelware sensationally reduced because of slight imperfections which in no way mar appearance or affect wear! All white with blue trim. Limited quantity. Typical values:

	If perfect	Sale price
1⅜-qt. sauce pan	75c	29c
2-qt. sauce pan	90c	39c
3¾-qt. covered sauce pan	$1.85	79c
6-qt. covered sauce pot	$2.25	99c
10-qt. water pail	$2.00	99c
5½-qt. covered kettle	$2.25	99c
10-qt. oval dish pan	$2.15	99c
1¾-qt. rice boiler	$2.75	$1.29
3¼-qt. tea kettle	$2.75	$1.19
6-cup percolator	$3.00	$1.39

MANDEL'S HOUSEWARES — SEVENTH — MEZZANINE

$15.95

2½ YARD CLOTH AND 8 NAPKINS

Sizes are approximate

LAST 3 DAYS! RICHELIEU HANDMADE

Banquet Sets

We bought these last year when prices were lowest! Made from the finest round thread linen available in Belgium! Exquisite design exclusively at Mandel's. Buy your set tomorrow! Quantity is limited! Save 25%!

3-yd. cloth, 12 napkins........$21.95
17-pc. doily set........$9.85

JUST 3 MORE DAYS AT THESE PRICES!

Pepperell Percale Sheets

REGULARLY $1.85 — **$1.44** 81x99 72x108

	Reg.	Sale		Reg.	Sale
72x99	$1.65	$1.34	42x38½ cases	65c	52c
81x108	$2.05	$1.64	45x38½ cases	70c	54c

MANDEL'S LINENS — SECOND — MADISON — MAIL, PHONE ORDERS—STATE 1500

PART TWO
SPORTS AUTOS
MARKETS

Chicago Sunday Tribune

THE WORLD'S GREATEST NEWSPAPER

AUGUST 28, 1938.

A *

10 PARTS

Part.
1—News, Editorial.
2—Sporting, Markets, Autos, Real Estate.
3—Metropolitan.
4—Comics.
5—Want Ads.

Part.
6—Women's Features, Fashions.
7—Drama Movies Music.
8—Society Resorts and Travel.
9—Graphic Weekly.
10—Picture Section.

PEARSON PITCHES NO HIT GAME FOR YANKEES

REDSKINS ARE ON THEIR WAY! PRACTICE IN CHICAGO TODAY

The starting All-Americans, elected to their positions by fans of the nation in a record breaking poll, have completed hard practice for their battle with the Washington Redskins, professional champions, and are ready for the fifth annual All-Star game sponsored by Chicago Tribune Charities, Inc., in Soldiers' field Wednesday night. The All-Americans are pictured against the background of Soldiers' field, where last year the collegians defeated the Green Bay Packers, 6 to 0, to even the series. The professionals and the All-Americans have won one victory each, with two games tied. A capacity crowd of 80,000 is expected to watch the contest which annually has provided fans the greatest thrills in football.

[TRIBUNE Photos.]

ALL-STAR FOES TO BRING SQUAD OF 31 PLAYERS

All-Stars on Radio

BO McMILLIN, Harry Kipke, Raymond Pond, Elmer Layden, and A. J. Robertson of the All-Star coaching staf; Arch Ward, sports editor of The Tribune, and several members of the All-Star squad will appear on a coast to coast radio program over the Mutual network at 7 to 7:30 p. m. tonight. W-G-N is the Chicago outlet.

BY GEORGE STRICKLER.
[Chicago Tribune Press Service.]

Washington, D. C., Aug. 27.—Washington's world's champion Redskins, led by Sam Adrian Baugh, paraded off to the All-Star wars today behind their eighty piece band.

For nearly an hour the motorcade of open cars, festooned in the Redskins' burgundy and gold, wound its circuitous route through cheering throngs to the Union station. There in the huge concourse from which the President makes his arrivals and departures several thousand fans were gathered to give one last long cheer for the thirty-one men on whom Washington and professional football will depend for victory over the nation's outstanding collegiate stars in Soldiers' field on Wednesday night.

Arrive in Morning.

Two Pullmans and a private diner made up the Redskins' section of the Capitol Limited which will arrive at the Grand Central station, Wells and Harrison streets, at 9:30 o'clock tomorrow morning. The squad will be taken direct to its south side hotel, where Coach Ray Flaherty will hold a lecture. The first of three light drills will be held in Soldiers' field tomorrow afternoon. It will be secret.

Washington sent the Redskins off with all the confidence of a bass in a gold fish bowl. But the players themselves and Flaherty were anything but sure of the outcome when they boarded their private cars.

Hardest Football Assignment.

Baugh, who returns to the scene of one of his outstanding triumphs to meet the challenge of his illustrious All-Star successors, Whizzer White, Cecil Isbell, and Jack Robbins, voiced the sentiment of the squad when, peering out the Pullman window at the cheering multitude, he said:

"They don't have any idea what we're getting into. You could talk all day and you couldn't convince them that we are facing the hardest assignment in football. Fortunately we are in excellent shape and all the boys realize what we're up against. But anyway you look at it, the All-

[Continued on page 5, column 8.]

[Associated Press Wirephoto.]

Redskins break camp. Here are the professional football champions boarding a train in Washington, D. C., to start for Chicago. They are to arrive this morning in the Grand Central station at Harrison and Wells streets.

Isbell, White Passes Click for All-Stars

BY WILFRID SMITH.

The All-Americans held their final forward passing scrimmage yesterday afternoon in Dyche stadium. And if Cecil Isbell and Whizzer White fail to pitch a couple of touchdowns Wednesday evening in Soldiers' field, Washington's Redskins are going to have to work mighty hard.

The opinion is that of the coaches after the All-Stars had completed their two hour workout in which Isbell and White did the tossing for the Blues and Reds, respectively, and later were replaced by Don Heap of Northwestern and Jack Robbins of Arkansas.

They Know What They're After.

These All-Americans have come along splendidly in the last few days. They began to click in scrimmage last Wednesday and yesterday's workout was even better. The boys had enthusiasm and zest for the drill, and, more important, they acted as if they knew what they were trying to accomplish.

"The game between the Redskins and the All-Americans will be a scoring affair," Matty Bell, coach at Southern Methodist university, told the All-Star coaches in the dressing room after practice. Bell hasn't

[Continued on page 5, column 4.]

MAJOR LEAGUE STANDINGS

NATIONAL LEAGUE.

	W.	L.	Pct.		W.	L.	Pct.
Pittsburgh	70	46	.603	Boston	58	58	.500
New York	65	52	.556	Brooklyn	54	63	.462
CHICAGO	65	54	.546	St. Louis	54	63	.462
Cincinnati	64	55	.538	Phila'phia	37	76	.327

YESTERDAY'S RESULTS.

Brooklyn	4;	Chicago	1
Boston	8;	Cincinnati	4
Pittsburgh	6;	Philadelphia	1
St. Louis	12;	New York	3

GAMES TODAY.

Philadel. at Chi. [2]. New York at Cincin.
Brooklyn at Pittsbgh. Boston at St. L. [2].

AMERICAN LEAGUE.

	W.	L.	Pct.		W.	L.	Pct.
New York	82	37	.689	Detroit	59	59	.500
Boston	68	47	.591	CHICAGO	49	65	.430
Cleveland	65	52	.556	St. Louis	43	73	.371
Wash'gt'n	60	59	.513	Phila'phia	42	76	.356

YESTERDAY'S RESULTS.

New York	8-13;	Cleveland	7-0
Boston	19-1;	Chicago	6-0
St. Louis	8-6;	Philadelphia	3-5
Detroit	12;	Washington	11

GAMES TODAY.

Chicago at Phil. [2] St. Louis at N. Y.
Cleveland at Wash. Detroit at Boston.

EVERYBODY HAPPY?

Those football fans who fail to get tickets for Wednesday's game between the College All-Americans and Washington Redskins in Soldiers' field won't be.

Only three days remain to buy seats for football's geatest spectacle. It's a case of hurry, or you'll be left out. You can make it if you try.

Tickets may be obtained at the Tribune Public Service offices, 1 South Dearborn street and Tribune Tower.

Prices:

~~$3.30~~, $2.20 and $1.10

Eyston Races 345.49 M.P.H.; Sets a Record

(Picture on Page 3, Sports.)

Salt Lake City, Utah, Aug. 27.—(AP)—Capt. George E. T. Eyston of England fired his black racing car, Thunderbolt, over the Bonneville salt flats today at 345.49 miles an hour, hoisted his own world land speed record 34.07 miles an hour and set the scene for an unparalleled speed duel. Eyston, jubilant over breaking his mark of 311.42 miles an hour set here last November, said he would not return to London immediately.

Monday, John Cobb, also of London, will bring his sleek, button shaped racer, Railton, out in an attempt to break Eyston's new record. Although he declined to announce it definitly, Eyston will remain to race his seven ton juggernaut again should Cobb shatter the 345.49 mark.

Following today's run, Eyston's eight English mechanics tore the racer down to groom it for further runs. Bert Denly, Eyston's top ranking assistant, declared: "We're not afraid of any mark Cobb might set."

Cuts Motor Momentarily.

Salt dust pluming a half mile behind his 24 cylindered car, Eyston rocketed through the northbound measured mile at 347.49 miles an hour. Before entering the measured

[Continued on page 4, column 5.]

HAMLIN CHECKS CUBS; DODGERS TRIUMPH, 4 TO 1

BY EDWARD BURNS.

(Picture on Page 3, Sports.)

Luke Hamlin's pitching and statistical potentialities yesterday dazzled the Cubs to the extent that the Chicagoans took a 4 to 1 licking at the hands of the Brooklyn Dodgers. It was the Dodgers' farewell to Wrigley field and it ended a six game losing streak for the Gowanus boys. The Cubs fell six and a half games back of the league leading Pirates.

Hamlin's last appearance in Wrigley field, on July 21, the first day of Manager Hartnett's new broom régime, was a 1 to 0 victory over Charley Root. At the end of six innings yesterday the score was: Hamlin, 1; Root, 0. Thereafter the Dodgers scored two runs in the seventh on successive doubles by Koy, Phelps, and Lavagetto and they added a spurious marker in the eighth.

Cubs Duck a Shutout.

The Cubs, with the score 3 to 0 against them in the seventh, ducked a shutout. Hassett misjudged Stan Hack's fly and let it fall for a triple. The Cubs' .300 hitter scored on Augie Galan's infield out. Root, who was after his fifth victory and took his fifth defeat, for six innings carried on the stellar work he did in shutting out the Giants for twenty-six putouts last Tuesday.

Gordon Phelps doubled and Lippy Durocher singled in the second and they were the only gents to reach base in that span. Phelps opened with a double to left center, went to third on Lavagetto's infield out and scored on Camilli's fly to Cavarretta. Then Durocher wasted his single, his first hit in twenty-one times at bat.

The Cubs made three hits in the first six innings, all singles. None of the singles seemed to frighten Hamlin. Reynolds singled with one out in the second and Cavarretta tapped into a double play. Collins singled with two out in the third but Root and Jurges couldn't help. Jurges singled with two out in the sixth but Herman lined out.

Then Come the Doubles.

Then came those successive doubles by Koy, Phelps and Lavagetto for two runs in the seventh. Hack opened the home seventh with a long fly. Hassett, a first baseman by trade, raced in on the ball, then tried to retreat. But the ball went over his head and Stan pulled up at third. He got home on Galan's bouncer to Hudson. Lavagetto threw out Reynolds after which Cavarretta and O'Dea singled. The threat ended with Collins' fly to Koy.

Hamlin scored the final run of the game after opening the eighth with a single. After Hamlin's hit, Rosen singled to right, and this brought in Jack Russell. Later in the inning Hamlin was trapped halfway be-

[Continued on next page, column 4]

Boston Sinks Sox, 19-6, 1-0, for 5 Out of 6

BY IRVING VAUGHAN.
[Chicago Tribune Press Service.]

Boston, Mass., Aug. 27.—The White Sox's last day of the year in Boston wasn't very pleasant. Being more or less helpless in the matter, they accepted two clouts on the chin, the second place Red Sox flattening them, 19 to 6, in today's first battle and, 1 to 0, in the other. It gave the Chicagoans the unhappy record of five losses in six games here in three days.

The horrible happenings in the first game are easily explained. Gabby Frank Gabler, cousin of all hitters, started out to pitch. He didn't flinch under an attack which netted the Red Sox twelve hits and ten runs in five innings, at which point he was awarded a medal for valor and an honorable discharge. This merely meant the bringing forth of Gene Ford, and the ex-Iowa collegian was able to surrender ten hits in three innings, one of these being Jimmy Foxx's thirty-eighth homer with a mate on base in the eighth.

Chapman Beats Lee.

The second argument was a personal affair between Thornton Lee, Dykes' gallant southpaw, and one Bill Harris, a 40 or more year old fellow who recently was imported from Buffalo. Harris was good, although his support was better. Lee also was a highly talented workman even without the assistance of spectacular fielding. But Lee didn't have a jack rabbit runner like Ben Chapman working in his behalf. Chapman pulled one of those rarities—scoring from second base on a sacrifice—and his sprint proved decisive.

FIRST GAME

Gabler would have been a sensation if he had quit after the opening inning of the first battle. He didn't allow a hit. The Red Sox made up for this oversight in the second inning. Cronin doubled, Higgins tripled, Doerr walked, Peacock singled, Ostermueller doubled and Vosmik singled. All this netted four runs. The real feature of the inning was Gabler's feat of retiring Foxx for the third out with two on the bases.

The Chicagoans gave Ostermueller both barrels in the fourth and by scoring three runs got themselves back in the ball game for a few minutes. This blast was made up of a single by Owen and Walker's fourteenth homer, which vanished over the left field fence. Later in the inning Appling doubled and went home on Kreevich's single.

Another Batch of Fours.

By way of keeping Gabler from building up his hopes, the Red Sox smeared him with another batch of four runs in their half of the fourth This was a gay affair in which Doerr and Peacock singled and Ostermueller and Cramer doubled before any one was retired. This quartet of hits accounted for three of the runs. The

[Continued on next page, column 2]

BLANKS INDIANS, 13-0; NEW YORK WINS FIRST, 8-7

(Pictures on page 3, Sports.)

New York, Aug. 27.—(AP)—Monte Marcellus Pearson, New York Yankee curve-ball pitcher, scored a no-hit, no-run victory over his old team mates, the Cleveland Indians before 40,959 as the Yankees won the second game of a double-header today, 13 to 0. They had won the opener, 8 to 7.

Working with only two days rest since his last assignment, the six foot 29 year old Californian allowed only two men to reach base—both on walks—as he became the first American league hurler to turn in a no-hit performance since Bill Dietrich did it in June, 1937. Since then, Johnny Vander Meer of Cincinnati, who posted two no hitters in a row two months ago, has been the only pitcher to accomplish the feat.

Pearson retired the first nine batters to face him, walked Lyn Lary and Bruce Campbell at the start of the fourth, then finished up by getting the last eighteen men in a row. As Bruce Campbell flied out to left to end the game, hundreds of fans rushed onto the field and Monte had to fight his way into the clubhouse.

Yanks Make 13 Hits.

His mates backed him up with a thirteen-hit attack, including two homers apiece by Tommy Henrich and Joe Gordon, to give Pearson his tenth victory in a row this year. The Yanks won the opener on Joe Di Maggio's two-run triple in the ninth inning. That three-bagger was Di Maggio's third of the game, equaling the major league record.

The performance was the best of the no-hitters since Paul Dean gave up just one base on balls for the St. Louis Cardinals against Brooklyn in 1934, and the best in the American league since Ted Lyons' one base on balls classic for the White Sox in 1926.

Pearson fanned seven batters, getting both Jeff Heath and Hal Trosky on strikes with the two runners on base in the fourth.

Seventh Year in Majors.

The 1938 campaign is Pearson's seventh in the big leagues. He broke into organized baseball with Oakland in the Pacific Coast league in 1929, went to Phoenix of the Arizona State league in 1930, and back to Oakland in 1931, where the Indians obtained him the following year.

After further seasoning at Toledo in 1932 and 1933, he returned to the Tribe until 1935, when the Yankees tok him over with Steve Sundra in the trade by which Johnny Allen went to Cleveland. By coincidence it was Allen who, as a relief pitcher, lost the opening game today.

In his big league career, Pearson has a record of 77 victories and 46 defeats. Today's triumph was his 13th of this season, against five

[Continued on next page, column 6]

PHILS FAIL, 6 TO 1, IN BID FOR SWEEP OF PIRATE SERIES

Brandt Salvages Final Game for Leaders.

Pittsburgh, Pa., Aug. 27.—(AP)—The Pittsburgh Pirates, using a patchwork lineup, salvaged the final game of the series with Philadelphia, 6 to 1, today, behind the seven hit pitching of Ed Brandt.

The 12 to 3 thumping handed the Giants by the Cardinals left the Pirates with a five and a half game lead over New York in the National league.

PHILADELPHIA.	Ab	R	H	P	A	PITTSBURGH.	Ab	R	H	P	A
Brack,cf-rf	3	0	1	1	0	Handl'y,3b	1	1	1	0	0
Sch'ein,2b	4	0	1	1	5	Thev'w,3b	4	1	1	0	2
Klein,rf	3	0	0	2	0	L.Waner,cf	5	0	3	4	0
Martin,cf	1	0	0	0	0	P.Waner,rf	3	0	0	2	0
Weint'b,1b	4	0	1	5	0	Vaugh'n,ss	2	1	0	2	3
Arno'ch,lf	4	0	1	1	0	Bru'ker,1b	4	0	0	11	0
Mueller,3b	4	0	0	1	2	F.Young,2b	4	0	0	1	3
Atwood,c	4	0	0	6	1	Jensen,lf	4	1	2	0	0
D.Young,ss	4	1	3	7	3	Todd,c	4	2	2	7	0
Hol'oth,p	2	0	0	0	0	Brandt,p	2	0	1	0	2
Passeau,p	0	0	0	0	0						
†Davis	1	0	0	0	0						
	*35	1	7	24	11		33	6	10	27	10

*Whitney batted for Hollingsworth in seventh and †Davis batted for Passeau in ninth.

Philadelphia ....000 000 100—1
Pittsburgh ....102 100 02*—6

Errors—Klein, D. Young, Vaughan, Arnovich, Brack. Runs batted in—L. Waner, Brack, Brandt, Thevenow. Two base hits—Todd, Brack. Double plays—D. Young to Weintraub, Scharein to D. Young to Weintraub. Left on bases—Philadelphia, 8; Pittsburgh, 8. Bases on balls—Hollingsworth, 5; Brandt, 1. Struck out—Brandt, 5; Hollingsworth, 4; Passeau, 1. Hits—Hollingsworth, 5 in 6 innings; Passeau, 5 in 2. Wild pitch—Hollingsworth. Losing pitcher—Hollingsworth. Umpires—Goetz, Reardon, and Pinelli. Time—1:57. Attendance—5,889.

CARDS ROUT GIANTS.

St. Louis, Mo., Aug. 27.—(AP)—The Cardinals pounded three pitchers for 16 hits, including Johnny Mize's homer, today to rout the New York Giants, 12 to 3. A six run rally in the sixth featured the Cards' victory.

NEW YORK.	Ab	R	H	P	A	ST. LOUIS.	Ab	R	H	P	A
J. Moore,lf	5	1	2	3	0	T.Moore,cf	4	2	2	5	0
Myatt,3b	3	1	1	3	1	Martin,2b	5	2	1	3	4
Danning,c	4	0	0	2	1	Padgett,rf	5	3	3	3	0
Seeds,cf	5	1	3	2	0	Medwick,lf	4	2	2	2	0
Ripple,rf	3	0	0	1	1	Bor'aray,lf	0	0	0	1	0
Cissell,2b	4	0	2	5	3	Mize,1b	4	1	2	7	1
Bartell,ss	4	0	2	3	3	Gut'dge,3b	4	1	1	1	2
McCa'y,1b	4	0	0	3	1	Myers,ss	5	0	1	2	2
Lohrman,p	1	0	0	0	0	Bremer,c	5	1	2	2	0
Wittig,p	0	0	0	0	0	McGee,p	4	0	2	1	1
Melton,p	1	0	0	0	1						
	*35	3	10	24	11		40	12	16	27	10

*Leslie batted for Lohrman in fifth; Ott batted for Wittig in sixth.

New York ....000 011 100— 3
St. Louis ....023 016 00x—12

Errors—Bartell, McCarthy [2], Myatt. Runs batted in—Mize [3], Padgett [2], Medwick [4], Gutteridge, S. Martin, Myers, Myatt, McCarthy, Ripple. Two base hits—Medwick, S. Martin, Bartell. Three base hit—Medwick. Home runs—Mize, Myatt. Stolen bases—Cissell, Gutteridge, Myers. Sacrifices—McGee, Myatt. Double plays—McCarthy to Bartell to McCarthy; Gutteridge to S. Martin to Mize. Left on bases—New York, 10; St. Louis, 9. Bases on balls—Wittig, 1; Melton, 3; McGee, 4. Struck out—Lohrman, 1; McGee, 1. Hits—Lohrman, 6 in 4 innings; Wittig, 2 in 1; Melton, 8 in 3. Losing pitcher—Lohrman. Umpires—Magerkurth and Moran. Time 2:25. Attendance—4,387.

BEES, 8; REDS, 4.

Cincinnati, O., Aug. 27.—(AP)—The Boston Bees swept the four game series with the Cincinnati Reds with an 8 to 4 victory today. Bill McKechnie benched Wally Berger, who has been in a hitting slump, and shook up the Reds' lineup in an attempt to bring his team back into the victory brackets.

Vince Di Maggio hit his third homer in three days in the seventh inning. Lou Fette held the Reds to six hits until the last inning, when they put over three runs. Score:

BOSTON.	Ab	R	H	P	A	CINCINNATI.	Ab	R	H	P	A
DiM'gio,cf	3	2	1	0	0	Myers,ss	5	0	1	3	3
Cooney,rf	3	1	0	1	0	Cooke,lf	4	0	2	3	0
Garms,3b	4	2	1	0	0	Good'n,rf	5	0	1	0	0
Cuc'ello,2b	4	1	3	3	5	McCo'k,1b	4	0	0	7	1
Fl'cher,1b	4	0	0	17	0	Lomb'di,c	4	0	0	5	1
West,lf	4	2	2	1	0	Hers'ger,c	0	0	0	0	0
Lopez,c	3	0	1	2	0	Craft,cf	3	1	2	3	0
Hitch'k,ss	4	0	0	3	7	Frey,2b	4	1	1	5	3
Fette,p	4	0	1	0	1	Lang,3b	3	2	2	1	0
						Moore,p	1	0	0	0	0
						Schott,p	2	0	0	0	4
	33	8	9	27	15		*36	4	9	27	12

*Gamble batted for Schott in ninth.

Boston ....013 010 120—8
Cincinnati ....000 010 003—4

Errors—Di Maggio, Hitchcock [2], Cooke. Maggio, Cuccinello, Fletcher, Lopez, Cooke [2], Goodman, Lang. Two base hits—Cuccinello, West, Lang. Home run—Di Maggio. Double plays—Cuccinello to Hitchcock to Fletcher; Hitchcock to Cuccinello to Fletcher; Myers to Frey to McCormick; McCormick to Myers. Left on bases—Boston, 3; Cincinnati, 8. Bases on balls—Fette, 2; Moore, 4; Schott, 1. Struck out—Fete, 1; Moore, 2; Schott, 2. Hits—Moore, 1 in 2 [none out in 3d]; Schott, 8 in 7. Hit by pitcher—Fette [Craft]. Wild pitches—Moore, Schott. Passed ball—Lopez. Losing pitcher—Moore. Umpires—Sears, Ballanfant, and Klem. Time—2:04. Attendance—4,059.

ARMOUR, REVOLTA TO PLAY METZ, LAFFOON TODAY

One of the best exhibition golf matches of the Chicago district season will be held this afternoon at the North Shore Country club. Proceeds will go to the Hadley Correspondence School for the Blind in Winnetka. The match will start at 2:30 o'clock. The admission is $1.

Tommy Armour of Medinah and John Revolta of Evanston will pair up against Dick Metz of Mill Road Farm course and Ky Laffoon of Northmoor. Armour has won every major championship for which a professional is eligible. Revolta is a former national P. G. A. and western open titleholder, and this year won the St. Paul open. Metz finished runnerup in the 1938 national open and Laffoon recently captured the $10,000 Cleveland open.

JOHN SHOSTROM WINS HAMILTON PARK MATCHES

Johnny Shostrom, seeded No. 1 in the annual Hamilton park Labor day tennis tournament, won two matches as the meet opened yesterday in Hamilton park. After drawing a bye in the first round, he defeated John Devine, 6-0, 6-2, and then won from John Curtis, 6-3. Summaries:

SECOND ROUND—John Shostrom defeated John Devine, 6-0, 6-2; John Curtis defeated Gardner Larned, 6-3, 6-3; Paul Price defeated Ben Mahaffey, 6-2, 6-2; Frank Froehling defeated Gunther Harnis, 6-4, 5-7, 6-3; Guy Bertich defeated George Woodward, 6-0, 6-2; Stanley Brown defeated Stanley Kaplan, 2-6, 6-4, 6-4; Henry Schofield defeated George Lambert, 6-1, 6-1; John Jorgensen defeated Harry Craig, 6-2, 6-4; Joe Jergensen defeated Robert Lascheber, 6-4, 6-4.

THIRD ROUND—John Shostrom defeated John Curtis, 6-3, 6-4; Chester Bowers defeated Paul Price, 6-2, 6-4; Guy Bertich defeated Elsworth Ohnsarge, 6-2, 6-0; John Jorgensen defeated Herbert Hyman, 6-3, 6-2; Art Ohnesarge defeated Art Long, 6-1, 6-3.

HOLD BASEBALL TRYOUTS.

St. Louis, Mo., Aug. 27.—(AP)—Al G. Eckert, president of the Springfield, Mo., club of the Western association, announced tonight the club's annual baseball tryout camp here would be held Sept. 5 to 17.

DODGERS WARM UP TO PLEASANT TASK

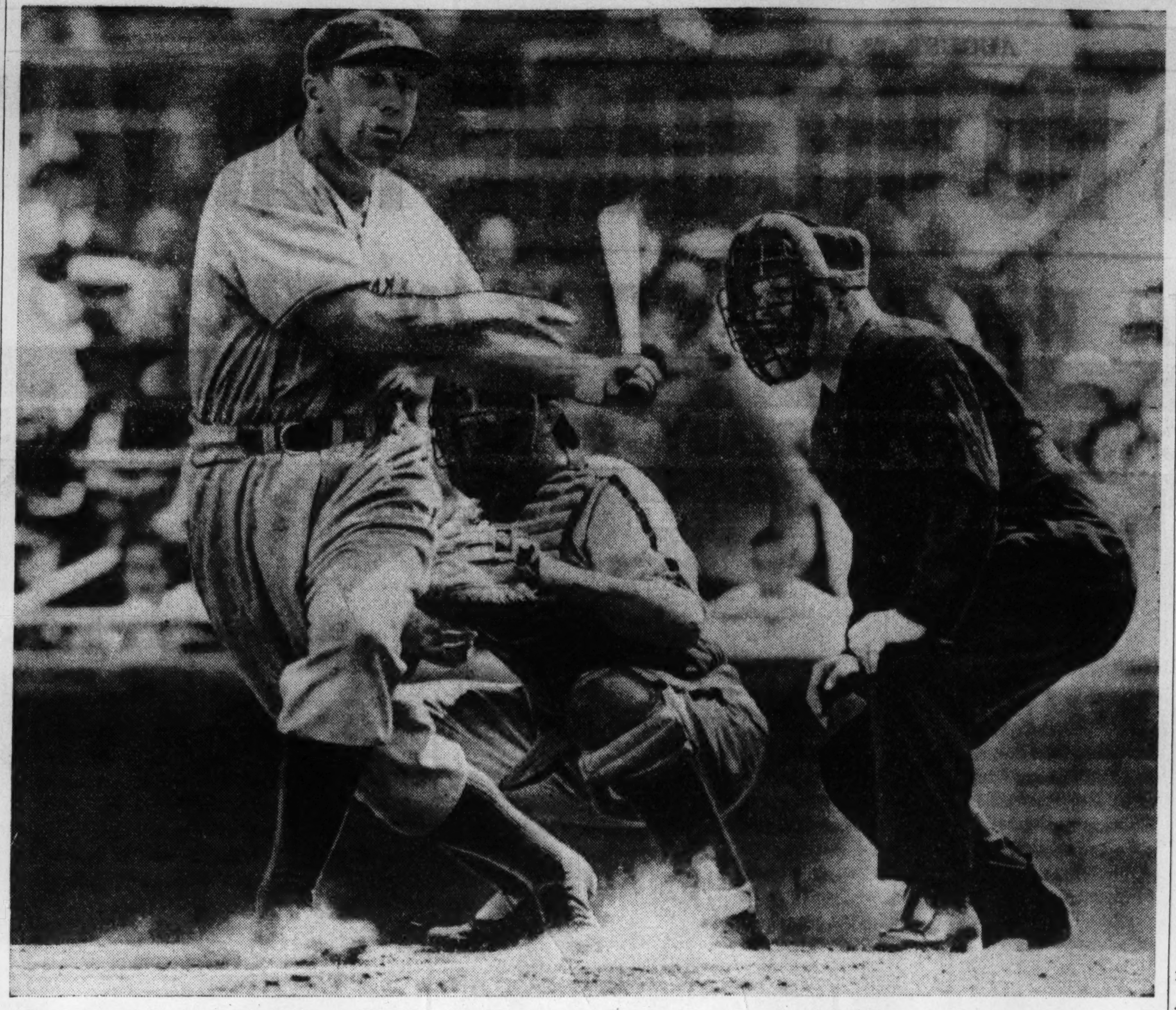

Ernie Koy, Dodger outfielder, fouls one in the first inning of yesterday's game with the Cubs in Wrigley field. The Dodgers won, 4 to 1. Koy really got going in the seventh when he doubled in a two run inning for Brooklyn. Ken O'Dea is the Cub catcher. George Barr is the umpire.

[TRIBUNE Photos.]

Boston Sinks Sox, 19-6, 1-0, for 5 Out of 6

[Continued from first sport page]

fourth counted when Foxx singled Cramer across the plate.

Two more runs in the fifth rounded out Gabler's unhappy experience. Chapman and Doerr singled and these became runs on Schlueter's error on a throw to the plate and an infield out.

The next burst of scoring had a Chicago flavor. Owen and Walker opened the sixth with singles and were driven home on a triple by Kreevich.

Ford Joins Party.

Ford got into the party in the home sixth and there was more action. Five of the home boys traveled the circuit. Five hits, two passes, and a wild pitch simplified this bit of scoring enterprise. After the White Sox had scored one on a pair of errors and Kuhel's single in the seventh the Boston lads bumped Ford for two in the same inning. This was done on singles by Cronin, Chapman, and Peacock. Then in the eighth Foxx completed the wrecking of Ford by hitting his 38th homer after Vosmik had singled.

SECOND GAME

The White Sox had a slim chance to score on Harris in the first inning of the second game, when Owen doubled with one out. Walked fouled to Desautels, Radcliff beat out an infield hit, and Appling fanned. The Chicagoans didn't get another hit until Schlueter singled with one gone in the fifth. Lee struck out, but Kuhel doubled, putting Schlueter on third. The prospects for runs vanished on Owen's grounder to Higgins.

Boston's run in the seventh got under way when fleet-footed Chapman bounced to Dykes, who after grabbing the ball back of second, dropped it. Even if Dykes had been able to make the throw, Chapman would have beaten it for a hit. Doerr sacrificed and Desautels was purposely passed. A bunt and run play was flashed, and by the time Harris made his sacrifice poke, Chapman was almost to third. Owen charged in, made a flashy pickup and threw to Dykes to retire Harris. Meanwhile Chapman was tearing for the plate and Dykes' throw in that direction to nail him was far too late.

The Sox caused Harris some worry in the ninth. Schlueter singled with one out and was forced by Steinbacher, who batted for Lee. Kuhel doubled to right, ending Steinbacher to third, but Owen grounded to Doerr and that was the finsh.

RENSA ON INVALID LIST

[Chicago Tribune Press Service.]

Boston, Mass., Aug. 27.—There was an addition to the White Sox's extensive invalid squad today. In the second inning of the first game with Boston a foul ball split the middle finger of Catcher Tony Rensa. He'll probably be absent for several days. This reduced the Sox to one able-bodied catcher, Norman Schlueter.

The Sox complete their double-header chores for the time being with a twin bill tomorrow in Philadelphia. John Whitehead and Jack Knott will try to take proper care of the Athletics.

Monty Stratton, who came close to putting himself back in the cripple ranks yesterday when he turned his right ankle, was able to limp around in the outfield in pursuit of fungoes today. He thinks he'll be able to pitch in Washington Tuesday, Wednesday or Thursday.

Manager Dykes called up the Chicago office today to learn what he could about some of his absentees. Second Baseman Jack Hayes still is taking treatments for his wrenched knee and there is a possibility he may not reappear this season. Boze Berger, who has a spike wound, will be ready to relieve Dykes at second base when the Sox return home.

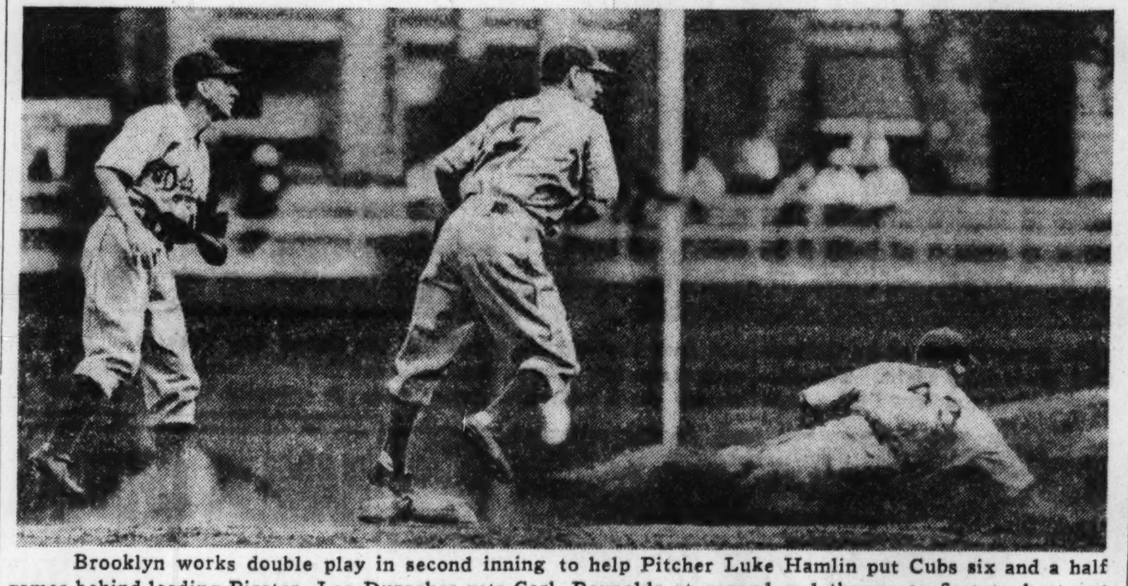

Brooklyn works double play in second inning to help Pitcher Luke Hamlin put Cubs six and a half games behind leading Pirates. Leo Durocher gets Carl Reynolds at second and throws to first to beat out Phil Cavarretta. Johnny Hudson, Dodger second baseman, is at left.

Two on Chin

FIRST GAME.

BOSTON.	Ab	R	H	RBI	P	A	E
Cramer, cf	5	2	2	3	2	0	0
Vosmik, lf	6	1	3	2	1	0	0
Foxx, 1b	6	1	2	3	9	2	0
Cronin, ss	5	3	2	0	3	3	1
Higgins, 3b	6	1	2	1	1	4	1
Chapman, rf	6	3	3	0	5	1	0
Doerr, 2b	2	4	2	0	2	5	0
Peacock, c	5	3	4	5	1	0	0
Ostermueller, p	5	1	2	3	3	1	0
	46	19	22	17	27	16	2

CHICAGO.	Ab	R	H	RBI	P	A	E
Kuhel, 1b	5	0	1	1	9	1	0
Owen, 3b	5	2	3	0	1	6	0
Walker, rf	5	2	2	2	2	0	0
Radcliff, lf	4	0	0	0	1	0	0
Appling, ss	4	1	2	0	0	8	0
Kreevich, cf	3	0	2	3	0	0	0
Steinbacher, cf	1	0	0	0	1	0	0
Dykes, 2b	4	0	1	0	6	1	0
Rensa, c	0	0	0	0	1	0	0
Schlueter, c	4	1	1	0	2	0	1
Gabler, p	2	0	0	0	0	1	0
Ford, p	2	0	0	0	1	0	0
	39	6	12	6	24	17	1

Chicago ....000 302 100— 6
Boston ....040 425 22*—19

Sacrifice—Peacock. Two base hits—Cronin, Ostermueller [2], Appling, Cramer [2], Higgins. Three base hits—Higgins, Kreevich. Home runs—Walker, Foxx. Double play—Higgins to Doerr to Foxx. Left on bases—Chicago, 6; Boston, 10. Struck out—Gabler, 1; Ford, 2; Ostermueller, 1. Bases on balls—Gabler, 2; Ford, 4. Hits—Gabler, 12 in 5 innings; Ford, 10 in 3. Wild pitch—Ford. Losing pitcher—Gabler. Time—2:10. Umpires—Summers, Grieve, and McGowan.

SECOND GAME.

BOSTON.	Ab	R	H	RBI	P	A	E
Cramer, cf	4	0	1	0	3	0	0
Vosmik, lf	3	0	1	0	1	0	0
Foxx, 1b	3	0	0	0	9	0	0
Cronin, ss	4	0	0	0	3	1	0
Higgins, 3b	3	0	1	0	1	5	0
Chapman, rf	3	1	1	0	2	0	0
Doerr, 2b	2	0	0	0	3	3	0
Desautels, c	1	0	1	0	5	0	0
Harris, p	2	0	0	1	0	0	0
	25	1	5	1	27	9	0

CHICAGO.	Ab	R	H	RBI	P	A	E
Kuhel, 1b	4	0	2	0	10	0	0
Owen, 3b	5	0	1	0	0	6	0
Walker, rf	4	0	0	0	0	0	0
Radcliff, lf	4	0	1	0	1	0	0
Appling, ss	2	0	1	0	1	2	0
Kreevich, cf	4	0	0	0	2	0	0
Dykes, 2b	4	0	0	0	7	4	1
Schlueter, c	4	0	3	0	3	0	0
Lee, p	3	0	0	0	0	2	0
	*35	0	8	0	24	14	1

*Steinbacher batted for Lee in ninth.

Chicago ....000 000 000—0
Boston ....000 000 10*—1

Sacrifices—Doerr, Harris. Two base hits—Owen, Kuhel [2]. Stolen base—Higgins. Double plays—Dykes to Kuhel; Lee to Appling to Dykes; Owen to Dykes to Kuhel. Left on bases—Chicago, 11; Boston, 6. Struck out—Lee, 2; Harris, 3. Bases on balls—Lee, 4; Harris, 3. Time—1:38. Umpires—Grieve, McGowan, and Summers. Attendance—18,000.

Hamlin Halts Cubs; Dodgers Triumph, 4-1

[Continued from first sport page]

tween third and home with what should have been the third out. Hack, however, dropped a throw from O'Dea and Hamlin got back to third. Hack was not scored with an error on his fumble. Phelps then scored Hamlin with his third hit, a single off Russell's knee.

Diz Comes to Relief.

Dizzy Dean, who had started three of the Cubs' last four Saturday games, though denied the dramatic privilege yesterday, pitched the ninth, his first relief appearance of the year. And Diz did right well, too. He made Camilli foul to Collins. Durocher lined to Herman and Hudson was called out on three pitches.

None of the four pitchers walked or hit a batsman.

While the Cubs are battling the tail-end Phillies in a double-header in Wrigley field this afternoon, the Pirates and the Dodgers will be hooked up in a single game in Pittsburg and the Giants and Reds will play one match in Cincinnati.

Bill Lee and Vance Page, each of whom pitched a four hit game for the Cubs his last time out, have been appointed to pitch in this afternoon's double-header with the Phillies. Hugh Mulcahy and Syl Johnson have been suggested for the Phillies.

The Philadelphians will not pause long on these shores. They will move on to St. Louis tonight. They were to have played there tomorrow, but the scheduled game was moved up to make today's double-header.

The Bees will arrive here Tuesday for a series of three single games, after which the Cubs will depart on a tour which will take them to the grounds of their three western foes.

Dizzy Dean, who pitched the ninth yesterday, hopes to get his arm strong enough to start one of the Boston games.

American Giants Lose; Meet Monarchs Today

A brilliant catch by Outfielder Lloyd, who stopped a ninth inning rally, enabled the Chicago Palmer House Stars to defeat the Chicago American Giants, 5 to 3, yesterday in the Giants park. The Giants will meet the Kansas City Monarchs this afternoon in a Negro-American league double-header, at 39th street and Wentworth avenue. Score:

Palmer House Stars..003 020 000—5 10 2
American Giants ....000 000 030—3 4 0

Batteries—Cross and Drake; Houston and Duncan.

Another Gone

BROOKLYN.	Ab	R	H	RBI	P	A	E
Rosen, rf	4	0	1	0	3	0	0
Hassett, lf	4	0	0	0	2	0	0
Koy, cf	4	1	1	0	4	0	0
Phelps, c	4	2	3	2	2	0	0
Lavagetto, 3b	4	0	1	1	1	1	0
Camilli, 1b	4	0	0	1	10	0	0
Durocher, ss	4	0	1	0	4	2	0
Hudson, 2b	4	0	0	0	1	3	0
Hamlin, p	3	1	1	0	0	1	0
	35	4	8	4	27	7	0

CHICAGO.	Ab	R	H	RBI	P	A	E
Jurges, ss	4	0	1	0	0	2	0
Herman, 2b	4	0	0	0	4	2	0
Hack, 3b	4	1	1	0	2	6	0
Galan, lf	4	0	0	1	3	0	0
Reynolds, cf	4	0	1	0	0	0	0
Cavarretta, rf	3	0	1	0	1	0	0
O'Dea, c	3	0	1	0	5	0	0
Collins, 1b	3	0	1	0	12	0	0
Root, p	2	0	0	0	0	0	0
Russell, p	0	0	0	0	0	0	0
Dean, p	0	0	0	0	0	0	0
	*32	1	6	1	27	10	0

*Demaree batted for Russell in eighth.

Brooklyn ....010 000 210—4
Chicago ....000 000 100—1

Two base hits—Phelps [2], Koy, Lavagetto. Three base hit—Hack. Double play—Durocher to Camilli. Left on bases—Brooklyn, 4; Chicago, 4. Struck out—Root, 3; Dean, 1. Hits off—Root, 7 in 7 innings [none out in eighth]; Russell, 1 in 1 inning; Dean, 0 in 1 inning. Losing pitcher—Root. Time—1:47. Umpires—Barr, Stark and Stewart. Attendance—10,025.

PROBABLE MAJOR LEAGUE PITCHERS IN GAMES TODAY

New York, Aug. 27.—(AP)—Probable pitchers in the major leagues tomorrow with their won-lost records:

AMERICAN LEAGUE.

St. Louis at New York—Newsom [16-10] vs. Ruffing [18-4].

Detroit at Boston—Gill [10-5] vs. Dickman [5-3].

Chicago at Philadelphia [2] — Whitehead [7-8] and Knott [4-9] vs. E. Smith [3-8] and Ross [7-11].

Cleveland at Washington—Harder [12-9] vs. Weaver [7-5].

NATIONAL LEAGUE.

New York at Cincinnati — Schumacher [10-7] vs. Weaver [4-3].

Brooklyn at Pittsburgh—Fitzsimmons [9-6] vs. Bauers [9-10].

Philadelphia at Chicago [2]— Mulcahy [6-17] and Johnson [3-4] vs. Lee [16-8] and Page [2-2].

Boston at St. Louis [2]—Errickson [5-6] and Hutchinson [5-8] or MacFayden [11-5] vs. Weiland [13-9] and Davis [10-6].

ILLINOIS A. C. ENTERS FINAL IN WATER POLO

Lido Beach, N. Y., Aug. 27.—[Special.]—The Illinois Athletic club of Chicago defeated the Rio Diablos team of Pittsburgh, 8 to 4, today, in the men's senior National A. A. U. outdoor hard ball water polo tournament. The Illinois team is in the final.

WINS GOLF TITLE.

South Bend, Ind., Aug. 27.—[Special.]—Joe Papai defeated Michael Hyduk 1 up in 40 holes for the city golf championship today.

BROWNS DEFEAT A'S TWICE; CLIMB OUT OF CELLAR

Win Opener, 8-3; Take 2d, 6-5, on Homer.

Philadelphia, Pa., Aug. 27.—(AP)—Four home runs today moved the St. Louis Browns out of the American league cellar by giving them a double victory over the Athletics, 8 to 3 and 6 to 5.

Harlond Clift and George McQuinn drove in five of the eight runs off Nelson Potter in the first game. Clift twice hitting circuit drives. Mel Almada belted one of George Caster's pitches over the right field fence with one on base in the ninth inning to win the second game.

ST. LOUIS.	Ab	R	H	P	A	PHILADELPHIA.	Ab	R	H	P	A
Almada,cf	5	2	3	4	0	Moses,rf	4	0	1	3	0
M'Quin,1b	4	1	1	5	0	Finney,lf	3	1	0	4	0
B.Mills,lf	5	1	1	1	0	Sperry,2b	3	0	1	4	0
Clift,3b	4	2	3	3	4	Siebert,1b	4	1	2	4	1
Bell,rf	5	0	1	4	0	Johns'n,cf	4	0	0	3	0
Kress,ss	5	1	2	0	2	Werber,3b	3	1	0	1	2
Heath,c	3	0	0	5	0	Hayes,c	4	0	3	5	2
Heffner,2b	3	1	2	5	2	Ambler,ss	4	0	0	2	3
H.Mills,p	4	0	1	0	2	Potter,p	3	0	1	1	1
						*Chapman	1	0	1	0	0
	38	8	14	27	10		35	3	9	27	9

*Batted for Potter in ninth.

St. Louis ....200 020 121—8
Philadelphia ....100 200 000—3

Errors—McQuinn, B. Mills. Runs batted in—Siebert, Hayes [2], McQuinn [2], Clift [3], B. Mills, Almada [2]. Two base hits—Hayes, Almada. Three base hit—Siebert. Home runs—McQuinn, Clift [2]. Stolen base—Kress. Sacrifices—Moses, Finney, McQuinn, Heath. Left on bases—Philadelphia, 10; St. Louis, 7. Bases on balls—Potter, 2; H. Mills, 2. Struck out—Potter, 4; H. Mills, 3. Hit by pitcher—H. Mills [Siebert].

SECOND GAME.

ST. LOUIS.	Ab	R	H	P	A	PHILADELPHIA.	Ab	R	H	P	A
Almada,cf	5	1	2	1	0	Moses,rf	5	0	0	4	0
McQ'nn,1b	5	0	1	10	2	Sperry,2b	5	0	2	3	2
B.Mills,lf	3	1	2	1	0	Ch'pm'n,lf	4	0	0	0	0
Clift,3b	5	0	0	0	2	Seibert,1b	5	0	0	5	1
Bell,rf	5	2	3	2	0	R.J'ns'n,cf	5	1	1	4	0
Kress,ss	5	1	3	3	1	Werber,3b	1	2	0	1	0
Sullivan,c	4	0	1	7	0	Wagner,c	2	1	0	6	1
Heffner,2b	1	0	1	1	2	Ambler,ss	4	1	3	4	3
Hughes,2b	2	0	0	2	3	Caster,p	2	0	2	0	2
V'n Atta,p	3	0	0	0	1						
*Mazzera	1	1	1	0	0						
F.J'hns'n,p	0	0	0	0	0						
	39	6	14	27	11		†32	5	8	27	9

*Batted for Van Atta in ninth.
†Finney atted for Chapman in ninth.

St. Louis ....000 201 012—6
Philadelphia ....040 100 000—5

Error—Sperry. Runs batted in—Ambler [3], Caster [2], Bell, Sullivan [2], Hughes, Almada 2]. Two base hits—Ambler, Caster, Bell, Almada, Kress. Three base hit—Ambler. Home run—Almada. Stolen base—Sullivan. Sacrifice—Wagner. Double plays—Clift to Heffner to McQuinn; Sperry [unassisted]; Hughes to McQuinn. Left on bases—St. Louis, 9; Philadelphia, 7. Bases on balls—Van Atta, 5; Caster, 1. Struck out—Caster, 5; Van Atta, 2. Hits—Van Atta, 8 in 8 innings; F. Johnson, 0 in 1. Hit by pitcher—Van Atta [Wagner]. Caster [Heffner, B. Mills]. Winning pitcher—Van Atta. Umpires—Quinn, Basil, and Pipgras. Time—2 hours. Attendance—6,000.

TIGERS, 12; SENATORS, 11.

Washington, D. C., Aug. 27.—(AP)—The Detroit Tigers pounded four Washington pitchers today to win a 12 to 11 victory and move within half a game of fourth place now held by the Senators. Hank Greenberg hit his forty-fourth homer of the season and Zeke Bonura and Al Simmons their eighteenth and seventeenth homers, respectively.

DETROIT.	Ab	R	H	P	A	WASHINGTON.	Ab	R	H	P	A
Morgan,cf	5	2	3	5	0	Case,rf	4	3	2	2	0
Walker,lf	4	2	2	0	0	Lewis,3b	4	3	2	0	3
G'hr'g'r,2b	3	0	1	5	4	Travis,ss	6	0	2	2	4
Gr'b'rg,1b	4	1	1	10	0	Bonura,1b	6	2	4	11	0
York,c	4	2	1	3	1	Si'mons,lf	5	1	1	0	0
Fox,rf	4	3	3	0	0	Myer,2b	5	0	1	5	6
Piet,3b	4	1	2	2	3	West,cf	5	1	2	1	0
Christ'n,ss	4	1	2	2	4	Ferrell,c	4	0	2	4	3
Lawson,p	0	0	0	0	0	Leonard,p	0	0	0	1	0
Coffman,p	2	0	0	0	0	*Wright	1	0	1	0	0
Wade,p	2	0	0	0	2	Chase,p	0	0	0	0	0
Kennedy,p	1	0	0	0	0	Hoggett,p	0	0	0	0	0
						DeShong,p	3	1	1	0	0
						†Wasdell	1	0	1	0	0
	37	12	15	27	14		44	11	19	27	16

*Wright batted for Leonard in second.
†Wasdell batted for De Shong in ninth.

Detroit ....210 522 000—12
Washington ....202 400 102—11

Errors—West, Leonard, Ferrell, Christman. Runs batted in—Gehringer, Lewis [2], Travis [3], Simmons [2], Greenberg, Piet [4], Christman, Morgan, Bonura [4], Fox [2]. Two base hits—Walker [2], Myer, Piet, Christman, York, Lewis. Three base hit—Fox. Home runs—Simmons, Greenberg, Bonura. Stolen bases—Case, Lewis, Bonura, Chrisman. Sacrifice—Gehringer. Double plays—Myer to Ferrell to Bonura, Gehringer to Christman, Myer to Travis to Bonura. Left on base—Detroit, 6; Washington, 11. Bases on balls—Coffman, 3; Chase, 2; Wade, 2; Hoggett, 1; De Shong, 4. Struck out—Coffman, 2; De Shong, 3; Wade, 1; Kennedy, 1. Hits—Lawson, 3 in 0 innings; Coffman, 6 in 3 [none out in fourth]; Leonard, 4 in 2; Chase, 2 in 1 [none out in fourth]; Hoggett, 3 in 1-3; Wade, 6 in 3 2-3; Kennedy, 4 in 2 1-3; De Shong, 6 in 5 2-3. Wild pitch—Leonard. Winning pitcher—Wade. Losing pitcher—De Shong. Umpires—Moriarty and Rommel. Time, 2:45. Attendance, 7,000.

Pearson Hurls No Hit Game; Yanks Win 2

[Continued from first sport page]

losses. He won one game each in the world series of 1936 and 1937.

Scores:

CLEVELAND.	Ab	R	H	P	A	NEW YORK.	Ab	R	H	P	A
Lary,ss	4	0	0	3	3	Cr's'tti,ss	5	0	1	3	2
Cam'ell,rf	5	0	0	1	0	Rolfe,3b	5	2	1	3	0
Heath,lf	4	0	2	0	0	Henrich,rf	5	1	3	0	1
Averill,cf	4	1	2	4	1	Di M'gio,cf	4	1	3	4	0
Trosky,1b	4	0	1	7	2	Gehrig,1b	4	0	1	11	1
Pytlak,c	3	2	2	3	1	Hoag,lf	4	1	2	0	0
Keltn'r,3b	4	1	1	0	4	Gordon,2b	4	1	1	1	8
Hale,2b	3	2	1	4	3	Glenn,c	4	1	1	0	0
Milnar,p	3	0	0	1	1	Hadley,p	1	0	0	1	0
*Solters	1	1	1	0	0	‡Ruffing	1	0	1	0	0
Galeh'se,p	0	0	0	0	0	§Dahlgren	0	1	0	0	0
Allen,p	0	0	0	0	0	Murphy,p	0	0	0	0	0
						Andrews,p	0	0	0	0	0
						¶Kn'b'kr	1	0	0	0	0
	35	7	8	†26	15		‖38	8	13	27	12

*Batted for Milnar in ninth. †Two out when winning run scored. ‡Batted for Hadley in seventh. §Ran for Ruffing in seventh. ‖Dickey batted for Andrews in ninth. ¶Ran for Glenn in ninth.

Cleveland ....000 021 004—7
New York ....000 001 313—8

Errors—Glenn, Crosetti, Hale, Gordon [2]. Runs batted in—Hale [2], Averill, DiMaggio [3], Glenn, Ruffing, Hoag, Solters [2], Henrich. Two base hits—Henrich, Trosky. Three base hits—DiMaggio [3], Solters. Home runs—Hale, Averill. Stolen bases—Pytlak, Hale. Left on bases—New York, 6; Cleveland, 5. Bases on balls—Hadley, 2; Milnar, 2; Murphy, 2. Struck outs—Milnar, 2; Hadley, 1. Hits—Hadley, 5 in 7 innings; Murphy, 3 in 1 [none out in ninth]; Andrews, 0 in 1; Milnar, 9 in 8; Galehouse, 1 in 0; Allen, 3 in 2-3. Winning pitcher—Andrews. Losing pitcher—Allen. Umpires—Rue, Kolls, and Hubbard. Time—2:27.

SECOND GAME.

CLEVELAND.	Ab	R	H	P	A	NEW YORK.	Ab	R	H	P	A
Lary,ss	2	0	0	3	3	Crosetti,ss	5	1	2	2	0
Campb'l,rf	3	0	0	2	0	Rolfe,3b	5	2	2	2	0
Heath,lf	3	0	0	1	0	Henrich,rf	5	2	2	1	0
Averill,cf	2	0	0	1	0	DiMa'o,cf	4	2	2	1	0
Weath'y,cf	1	0	0	1	0	Gehrig,1b	4	3	2	6	1
Trosky,1b	3	0	0	6	0	Selkirk,lf	4	2	1	3	0
Hemsley,c	3	0	0	3	0	Gordon,2b	4	1	1	1	3
Keltner,3b	3	0	0	2	2	Glenn,c	3	1	1	9	0
Hale,2b	3	0	0	2	1	Pearson,p	3	0	0	0	2
H'phries,p	2	0	0	0	0						
Galeh'se,p	1	0	0	0	0						
	*27	0	0	24	6		39	13	13	27	8

*Solters batted for Galehouse and Pytlak for Lary in ninth.

Cleveland ....000 000 000— 0
New York ....502 302 10x—13

Errors—Lary [2]. Runs batted in—Henrich [4], Gordon [6], Selkirk [2], Glenn. Three base hit—Gordon. Home runs—Henrich [2], Gordon [2]. Left on bases—New York, 6; Cleveland, 2. Bases on balls—Humphries, 3; Pearson, 2; Galehouse, 1. Struck out—Humphries, 3; Pearson, 3; Galehouse, 5. Hits—Humphries, 9 in 4 innings; Galehouse, 4 in 4. Losing pitcher—Humphries. Umpires—Kolls, Hubbard, and Rue. Time—1:58. Attendance—40,959.

MAJOR LEAGUE AVERAGES

AMERICAN LEAGUE

TEAM BATTING.

[Including games of Thursday, Aug. 25.]

	AB	R	H	HR	SB	Pct.
Boston	3849	652	1129	73	33	.293
Washington	4278	646	1248	68	55	.292
Cleveland	3973	628	1117	87	65	.281
St. Louis	3954	576	1106	66	33	.280
New York	4131	774	1154	140	63	.279
Chicago	**3881**	**530**	**1063**	**54**	**49**	**.274**
Detroit	4004	630	1082	108	54	.270
Philadelphia	3911	550	1049	80	52	.268

TEAM FIELDING.

	DP	TP	PO	A	E	Pct.
St. Louis	124	1	2996	1188	104	.976
Cleveland	105	0	3015	1219	114	.974
New York	131	0	3149	1419	125	.973
Detroit	124	0	3062	1405	125	.973
Chicago	**112**	**0**	**3047**	**1313**	**131**	**.971**
Washington	131	0	3192	1390	147	.969
Boston	122	1	2935	1214	141	.968
Philadelphia	79	0	2985	1200	159	.963

INDIVIDUAL BATTING.

[Players in ten or more games.]

	AB	R	H	HR	RBI	Pct.
Brucker, Phil.	171	26	64	3	35	.374
Travis, Wash.	431	79	152	4	52	.353
Foxx, Bos.	419	101	146	35	125	.348
Trosky, Clev.	405	81	139	18	90	.343
Steinbacher, Chi.	318	48	109	4	57	.343
Averill, Clev.	400	91	136	13	84	.340
Radcliff, Chi.	351	48	119	5	55	.339
Wright, Wash.	159	19	53	1	23	.333
Cronin, Bos.	385	72	127	15	78	.330
Hayes, Chi.	238	40	78	1	20	.328
Dickey, N. Y.	371	70	121	25	98	.326
McQuinn, St. L.	446	74	145	8	63	.325
J. Heath, Clev.	337	69	109	9	67	.323
DiMaggio, N. Y.	442	103	142	25	100	.321
Rolfe, N. Y.	387	101	156	9	66	.320
Vosmik, Bos.	450	91	143	8	68	.318
Gehringer, Det.	447	102	142	17	87	.318
Morgan, Det.	176	27	56	0	18	.318
Hoggett, Wash.	22	3	7	0	1	.318
Cramer, Bos.	494	87	156	0	54	.316
Myer, Wash.	332	60	105	5	57	.316
B. Chapman, Bos.	344	57	108	4	55	.314
R. Johnson, Phil.	432	86	135	26	94	.313
Almada, Wa.-St. L.	485	78	151	1	40	.311
Case, Wash.	359	59	111	2	33	.309
Lewis, Wash.	514	98	156	11	74	.304
Tabor, Bos.	46	5	14	1	8	.304
Kreevich, Chi.	433	66	131	6	65	.303
Greenberg, Det.	419	102	127	43	103	.303
Higgins, Bos.	363	47	110	2	65	.303
Hoag, N. Y.	222	26	67	0	40	.302
G. Walker, Chi.	330	49	99	12	57	.300
Dean, Phil.	20	3	6	0	1	.300
Moses, Phil.	441	67	132	4	33	.299
Campbell, Clev.	408	72	122	11	54	.299
West, St. L.-Wash.	417	57	124	4	58	.297
Hemsley, Clev.	152	18	45	2	24	.296
Kress, St. L.	434	60	128	5	61	.295
Simmons, Wash.	337	58	99	16	73	.294
Sundra, N. Y.	17	2	5	1	1	.294
Hale, Clev.	420	60	123	6	58	.293
Clift, St. L.	410	91	120	26	89	.293
Kennedy, Det.	72	8	21	0	8	.292
Stratton, Chi.	65	15	19	2	10	.292
R. Ferrell, Wash.	350	48	102	1	48	.291
F. Walker, Det.	333	53	97	3	29	.291
Appling, Chi.	170	26	52	0	26	.291
Gehrig, N. Y.	451	90	131	25	94	.290
Dykes, Chi.	52	6	15	2	10	.288
Bonura, Wash.	404	51	116	16	83	.287
York, Det.	357	66	102	28	99	.286
F. Hayes, Phil.	259	47	74	9	34	.286
C. Mills, St. L.	356	49	101	2	33	.284
Bluege, Wash.	155	22	44	0	18	.284
Mazzera, St. L.	141	21	40	4	22	.284
McQuillen, St. L.	85	12	24	0	11	.282
Pytlak, Clev.	260	26	73	0	25	.281
Siebert, Phil.	135	20	38	0	19	.281
Nelson, Phil.	82	8	23	0	11	.280
Webb, Clev.	50	10	14	0	2	.280
Fox, Det.	484	64	135	6	73	.279
Weaver, Wash.	43	5	12	0	2	.279
Owen, Chi.	450	64	125	5	40	.278
Doerr, Bos.	367	49	102	4	55	.278
Desautels, Bos.	277	39	77	2	38	.278
Sperry, Phil.	133	13	37	0	15	.278
Sullivan, St. L.	282	28	78	5	35	.277
Appleton, Wash.	47	3	13	0	3	.277
Keltner, Clev.	466	67	121	22	92	.271
Peacock, Bos.	96	16	26	0	13	.271
Powell, N. Y.	148	26	40	2	20	.270
DeShong, Wash.	37	4	10	0	5	.270
Bell, St. L.	401	73	108	10	71	.269
Knickerbocker, N.Y.	119	13	32	1	20	.269
Tebbetts, Det.	108	9	29	0	15	.269
Crosetti, N. Y.	481	93	129	6	47	.268
J. Alle, Clev.	71	11	19	1	13	.268
Lee, Chi.	75	9	20	4	11	.267
Werber, Phil.	408	75	109	8	51	.267
Gordon, N. Y.	319	63	85	17	73	.266
Lary, Clev.	423	66	112	3	41	.265
Selkirk, N. Y.	232	49	61	9	49	.263
Finney, Phil.	360	47	94	10	39	.262
White, Det.	204	40	54	0	15	.265
Nonnenkamp, Bos.	149	33	39	0	16	.262
Rogell, Det.	404	62	106	3	38	.262
Henrich, N. Y.	346	81	90	14	66	.261
Dickman, Bos.	27	7	7	1	3	.259
S. Chapman, Phil.	311	45	79	13	50	.254
Kroner, Clev.	59	4	15	0	3	.254
Kuhel, Chi.	324	49	82	6	39	.253
Ross, Det.	259	21	65	1	28	.251
Piet, Det.	40	6	10	0	4	.250
E. Smith, Phil.	36	2	9	0	4	.250
Cole, St. L.	12	0	3	0	0	.250
Wasdell, Wash.	105	17	26	2	12	.248
Newsom, St. L.	93	8	23	0	15	.247
Heffner, St. L.	368	37	90	1	50	.244
Giuliani, Wash.	62	4	15	0	9	.242
Chase, Wash.	29	2	7	0	3	.241
Christman, Det.	188	20	45	0	18	.239
Chandler, N. Y.	59	10	14	3	3	.237
Parker, Phil.	110	12	26	0	11	.236
Hughes, St. L.	55	11	13	2	6	.236
Berger, Chi	410	54	95	3	34	.232
Glenn, N. Y.	69	7	16	0	14	.232
Bagby, Bos.	52	6	12	0	6	.231
T. Heath, St. L.	170	21	39	2	20	.229
Rensa, Chi.	131	14	30	3	16	.229
Ostermueller, Bos.	48	6	11	0	4	.229
Kelley, Phil.-Wash.	44	4	10	0	8	.227
W. Ferrell, W.-N.Y.	53	7	12	1	6	.226
Leonard, Wash.	67	9	15	0	5	.224
Gabler, Chi	18	1	4	0	2	.222
Hildebrand, St. L.	54	3	12	0	5	.222
Potter, Phil.	32	1	7	0	4	.219
Ambler, Phil.	334	33	71	0	25	.212
Rosenthal, Chi.	33	5	7	1	6	.212
Sewell, Chi.	185	20	39	0	22	.211
Haas, Phil.	77	7	16	0	12	.208
Wilson, Bos.	53	4	11	0	0	.208
Galehouse, Clev.	24	4	5	0	0	.208
Weatherly, Clev.	73	9	15	0	5	.205
Schlueter, Chi.	72	3	14	0	1	.194
Solters, Clev.	188	29	37	2	4	.197
Dahlgren, N. Y.	27	5	5	0	0	.185
McNair, Bos.	92	8	15	0	0	.163

PITCHERS' RECORDS.

	W	L		W	L
Milnar, Clev.	1	0	Hoggett, Wash.	5	5
Jungels, Clev.	1	0	Galehouse, Clev.	5	5
Murphy, N. Y.	8	1	Wade, Det.	2	2
Ruffing, N. Y.	18	4	Benton, Det.	1	1
Heving, Clev.-Bo.	4	1	Midkiff, Bos.	1	1
Grove, Bos.	14	4	Auker, Det.	9	10
Chandler, N. Y.	12	4	Kelley, Phil.-Wa.	7	8
Pearson, N. Y.	12	5	**Whitehead, Chi.**	7	8
Gill, Det.	10	5	De Shong, Wash.	5	6
Allen, Clev.	13	7	Caster, Phil.	13	16
Stratton, Chi.	13	7	H.Mills, St. L.	6	8
Ostermueller, Bo.	7	4	McKain, Bos.	4	5
Hadley, N. Y.	7	4	**Lyons, Chi.**	6	9
Dickman, Bos.	5	3	Lawson, Det.	6	9
Newsom, St. L.	16	10	Hudlin, Clev.	4	6
Whitehill, Clev.	8	5	Ross, Phil.	7	11
W.Ferrell, W-N.Y.	14	9	Thomas, Phil.	6	10
Feller, Clev.	12	8	Chase, Wash.	5	8
Sundra, N. Y.	3	2	Tietje, St. L.	2	4
Wilson, Bos.	13	9	Krask'kas, Wa.	2	4
Gomez, N. Y.	14	10	F. Johnson, St.L.	2	4
M. Weaver, Wa.	7	5	**Knott, St.L.-Chi.**	4	9
Humphries, Clev.	7	5	E. Smith, Phil.	3	8
Bagby, Bos.	11	8	Coffman, Det.	1	3
Harder, Clev.	12	9	Harris, Bos.	1	3
Kennedy, Det.	10	8	Cox, Chi.-St.L.	1	4
Appleton, Wash.	6	5	Potter, Phil.	2	10
Eisenstat, Det.	6	5	**Gabler, Chi.**	1	7
Leonard, Wash.	11	10	Van Atta, St. L.	1	7
Lee, Chi.	9	9	Linke, St. L.	1	7
Hildebrand, St.L.	8	8	Williams, Phil.	0	7
Nelson, Phil.	8	8	Cole, St. L.	0	3
Bridges, Det.	8	8	Andrews, N. Y.	0	2
Rigney, Chi.	6	6	Boyles, Chi.	0	1

NATIONAL LEAGUE.

TEAM BATTING.

[Including games of Thursday, Aug. 25.]

	AB	R	H	HR	SB	Pct.
Cincinnati	4259	587	1195	91	14	.281
Pittsburgh	4106	529	1134	46	36	.276
St. Louis	4210	539	1153	77	42	.274
Chicago	**4092**	**551**	**1114**	**30**	**42**	**.272**
New York	4039	540	1072	97	25	.265
Philadelphia	3867	432	1012	35	35	.262
Brooklyn	3998	561	1030	48	49	.258
Boston	3956	414	966	42	34	.244

TEAM FIELDING.

	DP	TP	PO	A	E	Pct.
Chicago	**101**	**9**	**3186**	**1376**	**101**	**.978**
Pittsburgh	133	6	3169	1467	119	.975
New York	107	11	3137	1489	119	.975
Boston	100	3	3121	1404	117	.975
Brooklyn	115	11	3106	1335	118	.974
Cincinnati	115	11	3203	1395	132	.972
St. Louis	110	8	3171	1316	143	.969
Philadelphia	108	11	3047	1253	142	.968

INDIVIDUAL BATTING.

[Players in ten or more games.]

	AB	R	H	HR	RBI	Pct.
La Master, Ph-Brk	26	8	10	0	4	.385
Brandt, Pitts	26	5	10	0	2	.385
Lombardi, Cinn.	369	45	130	13	72	.352
Mancuso, N. Y.	150	16	52	2	14	.347
Bowman, Pitts	18	4	6	0	0	.333
Weintraub, Phil.	217	34	72	4	32	.332
McCormick, Cinn.	507	73	167	3	90	.329
Vaughan, Pitts	426	66	139	5	59	.326
Phelps Brklyn	173	25	56	5	44	.324
Gamble, Cinn.	65	13	21	0	4	.323
Garbark, Chi.	31	2	10	0	4	.323
Medwick, St. L.	452	92	146	17	90	.322
Ott, N. Y.	413	94	133	27	90	.322
Cissell, N. Y.	88	13	28	2	17	.318
Goodman, Cinn.	439	88	139	28	78	.317
J. Moore, N. Y.	367	56	115	8	38	.313
Jordan, Cinn.-Phil.	259	30	81	0	17	.313
Brubaker, Pitts	83	14	26	0	13	.313
Hack, Chicago	468	70	145	2	51	.310
L. Waner, Pitts	456	58	141	4	45	.309
Garms, Boston	278	36	86	0	24	.309
Koy, Brooklyn	393	59	121	9	56	.308
Bordagaray, St. L.	104	15	32	0	11	.308
Berger, N. Y.-Cinn.	335	65	103	11	48	.307
J. Brown, St. L.	274	42	84	0	21	.307
Warneke, St. L.	63	5	19	0	5	.302
H. Martin, Phil.	405	53	122	3	32	.301
Suhr, Pitts	399	66	120	3	50	.301
Mize, St. Louis	399	59	119	20	66	.298
Reynolds, Chicago	359	43	107	3	45	.298
Galan, Chicago	278	36	82	4	56	.295
Danning, N. Y.	312	40	92	7	38	.295
Rizzo, Pitts	410	69	120	13	78	.293
S. Martin, St. L.	263	29	77	1	21	.293
Lazzeri, Chicago	106	21	31	5	20	.292
Hartnett, Chicago	252	33	73	6	49	.290
Cooke, Cinn.	193	37	56	2	27	.290
Hassett, Brooklyn	280	42	81	0	36	.289
Arnovich, Phila.	356	37	102	3	62	.287
J. Martin, St. L.	230	29	66	2	33	.287
O'Dea, Chicago	179	17	51	2	24	.285
T. Moore, St. L.	204	35	58	4	13	.284
Stainb'k, St.L.-P-B.	190	26	54	1	32	.284
Brack, Bk.-Phil	205	28	58	2	21	.283
Hershberger, Cinn.	99	12	28	0	11	.283
Herman, Chicago	475	67	132	1	36	.278
Cuyler, Brooklyn	235	40	65	2	21	.277
F. Young, Pitts	431	42	119	3	56	.276
Slaughter, St. L.	351	49	97	7	51	.276
Whitney, Phila	240	21	66	3	32	.275
Owen, St. Louis	329	38	90	4	28	.274
R. Waner, Pitts	465	57	127	4	51	.273
Cooney Boston	335	36	97	0	14	.273
Klein, Philadel	337	47	92	8	55	.273
McCarthy, N. Y.	342	32	93	5	48	.272
Handley, Pitts	442	68	120	6	39	.271
Craft, Cinn.	487	52	131	13	70	[illegible]
Lavagetto, Brook.	375	57	101	5	50	[illegible]
Rosen, Brooklyn	392	60	105	4	37	[illegible]
Hudson, Brooklyn	366	45	98	2	26	[illegible]
Leiber, N. Y.	354	49	95	12	63	[illegible]
Lang, Cinn.	41	3	11	1	10	[illegible]
Fletcher, Boston	394	53	105	4	34	[illegible]
Maggert, Boston	68	11	18	3	15	[illegible]
Leslie, N. Y.	140	12	37	1	16	[illegible]
Cuccinello, Boston	430	49	114	8	60	[illegible]
Stripp, St. L.-Bos	300	29	79	0	23	[illegible]
Frey, Cinn.	417	65	100	4	31	[illegible]
Clark, Phila.	61	9	16	0	5	[illegible]
Ripple, N. Y.	438	60	114	9	51	[illegible]
Camilli, Brooklyn	394	83	103	17	77	[illegible]
Demaree, Chicago	385	51	100	6	38	[illegible]
Collins, Chicago	370	60	96	10	49	[illegible]
Lopez, Boston	131	10	34	0	4	.260
R. Davis, Cinn.	58	5	15	0	3	.259
Gutteridge, St. L.	469	50	121	8	50	.258
Bartell, N. Y.	434	62	112	9	48	.258
Scharein, Phil.	281	32	72	1	22	.256
Shoffner, Boston	39	2	10	0	4	.256
Jurges, Chicago	349	44	89	1	39	.255
Todd, Pitts	373	39	95	5	59	.255
W. Myers, Cinn.	380	45	96	11	43	.253
E. Mueller, Phila.	331	38	83	4	26	.251
Carleton, Chicago	61	9	15	0	6	.246
Campbell, Brklyn	69	6	17	0	4	.246
Cavarretta, Chi.	184	21	45	1	15	.245
Holling'th, Cin.-Ph.	57	4	14	0	4	.246
V. Davis, Cin.-Phil.	184	10	45	2	18	.245
R. Mueller, Boston	246	22	60	4	35	.244
Padgett, St. Louis	267	35	65	8	52	.243
Marty, Chicago	220	31	53	7	35	.241
Bryant, Chicago	75	11	18	2	12	.240
Sivess, Philadel	25	0	6	0	1	.240
Riggs, Cinn.	412	36	98	1	44	.238
Warstler, Boston	383	32	91	0	36	.238
Shoun, St. L.	21	1	5	0	2	.238
L. Myers, St. L.	156	13	37	1	14	.237
Kampo'ris, Ci.-N.Y.	253	36	59	4	26	.233
Dickshot, Pitts	30	2	7	0	4	.233
Tobin, Pitts	82	5	19	0	10	.232
Schumacher, N. Y.	52	10	12	1	3	.231
Seeds, N. Y.	180	22	41	7	34	.228
Di Maggio, Boston	410	47	93	9	48	.227
Durocher, Brkln.	409	36	92	1	50	.225
Asbell, Chicago	27	6	6	0	3	.222
Macon, St. L.	18	1	4	0	2	.222
French, Chicago	59	6	13	0	7	.220
D. Young, Phila	227	20	50	0	24	.220
Henshaw, St. L.	37	1	8	0	2	.216
Lee, Chicago	79	7	17	0	8	.215
Swift, Pitts	42	3	9	1	6	.214
Bremer, St. L.	104	10	22	2	8	.212
Bauers, Pitts	67	6	14	0	0	.209
Russell, Chicago	24	4	5	0	2	.208
Berres, Pitts	82	6	17	0	5	.207
West, Boston	312	34	64	9	44	.205
Butcher, Brk.-Phil	39	3	8	1	4	.205
Derringer, Cinn.	93	9	18	2	13	.204
Atwood, Phila	215	24	43	2	25	.200
Shea, Brooklyn	114	12	22	0	13	.193
Jensen, Pitts	100	9	19	0	7	.190
S. Rogers, Brkyn	23	2	4	0	4	.174

PITCHERS' RECORDS.

	W	L		W	L
Russell, Chi	4	0	**Root, Chi.**	4	4
Dean, Chi	6	1	Schott, Cin.	4	4
Coffman, N. Y.	5	1	Bowman, Pitt.	3	3
L. Moore, Cin.	5	1	**Page, Chi.**	2	2
Lohrman, N.Y.	8	2	Pressn'l, Brk.	10	11
Blanton, Pitt.	10	4	Bauers, Pitt.	9	10
Warneke, St. L.	12	5	Melton, N. Y.	10	12
M. Brown, Pitt.	14	6	Errickson, B.	5	6
MacFayden, B.	11	5	Castleman, N.Y.	4	5
Lee, Chi	16	8	Turner, Bos.	11	14
Brandt, Pitt.	4	2	Sivess, Phil.	3	4
Derringer, Cin.	17	9	Walters, Ph-Cn.	10	14
Tobin, Pitt.	11	6	Ray Davis, Cn.	7	10
Vand'rM'r, Cin.	12	7	Passeau, Phil.	9	13
C. Davis, St.L.	10	7	Harrell, St. L.	2	3
Klinger, Pitt.	8	5	Grissom, Cin.	2	3
Tamulis, Brk.	8	5	Hamlin, Brk.	7	11
Butcher, Br-Ph.	8	5	Hutch'son, Bos	5	8
Frank'se, Brk.	3	2	Shoun, St. L.	3	5
Weiland, St. L.	13	9	Cascar'lla, Cin.	4	7
Schu'ch'r, N.Y.	10	7	**French, Chi.**	9	18
Fitz'mons, Br.	8	6	Holl'w'h,Ph-Cn.	6	12
Weaver, Cin.	4	3	McGee, St. L.	5	10
W.Brown, N.Y.	4	3	Henshaw, St.L.	5	10
Lucas, Pitt.	4	3	LaMaster, P-Br	4	8
Hubbell, N.Y.	13	10	Mungo, Brk.	4	10
Carleton, Chi.	10	8	S. John'n, Ph.	2	5
Swift, Pitt.	6	5	Mulcahy, Phil.	6	17
Shoffner, Bos.	6	5	R. Reis, Bos.	1	5
Posedel, Brk.	8	7	Hallahan, Phil	1	7
Bryant, Chi.	11	10	Macon, St. L.	1	8
Gumbert, N. Y.	11	10	Smith, Phil.	0	2
Fette, Bos.	9	8	L. Rogers, Brk.	0	1
Lanning, Bos.	6	6			

COALS TO MEET BEARDED TEAM IN TWO GAMES

The Bearded Black Beauties from Montreal, Can., a new baseball attraction in Chicago, will play a double-header with the Spencer Coals at 4200 North Central avenue this afternoon, while the Mills play two Tri-State league games with Joe Hauser's Sheboygan Chairs at 4700 West Lake street. First games at both parks start at 1:30 o'clock.

Each player on the the Black Beauties wears long hair and chin whiskers and each participates in the team's pepper game and general clowning. That they play good baseball is indicated by their eighty-five victories in the last 117 starts.

Cannon Ball Reed and Bad News Adams are scheduled to hurl for the Beauties, while Manager Nate Shyer of the Coals will rely on Mike Yaros and Left Bill Stevens. Larry Roech and George Gizelback will pitch for the Chairs.

Manager Bill Harley of the Mills will give the fans another chance this afternoon to see his 18 year old south-paw find, Tony Annerino. Tony, who came off the prairies to the Mills after he pitched two no-hit games in one week, yielded Hack Wilson's team only one run and four hits last week. The Mills' second game pitcher will be Bill Williams, who beat Wilson's club in Shewbridge Field last Monday night, 10 to 4.

C. Y. O. NINES MEET TODAY TO SETTLE TITLE

The C. Y. O. baseball title will be decided this afternoon when St. Andrew and St. Roman teams clash in Shewbridge field, 74th and Aberdeen streets.

Pitching for St. Andrew will be Eddie Miller, who led the league for the season with six victories and one defeat. His opponent on the mound will be Walter Smola, who finished in a tie with Ray [Lefty] Owens of St. Adrian, each winning five games and losing one.

Minor Leagues

AMERICAN ASSOCIATION.

	W.	L.	Pct.		W.	L.	Pct.
St. Paul	80	53	.602	Minneap'lis	68	64	.515
Kansas City	74	58	.561	Toledo	67	67	.500
Milwaukee	70	62	.530	Columbus	55	76	.420
Indianap'lis	69	64	.519	Louisville	47	84	.359

YESTERDAY'S RESULTS.

AMERICAN ASSOCIATION.

Milwaukee 9-8; Indianapolis, 4-7.
Kansas City 7; Louisville, 2.
Minneapolis, 15; Toledo, 11.
St. Paul, 8; Columbus, 2.

INTERNATIONAL LEAGUE.

Newark, 7; Jersey City, 3.
Syracuse, 5; Baltimore, 2.
Toronto, 6-4; Montreal, 1-2.
Buffalo, 2; Rochester, 1.

SOUTHERN ASSOCIATION.

Nashville, 5; Birmingham, 4.
Atlanta, 2; Memphis, 1 [12 innings].
Little Rock, 6; Chattanooga, 4.

TEXAS LEAGUE.

Dallas, 4; Beaumont, 2.
San Antonio, 3; Fort Worth, 2.
Oklahoma City, 7; Houston, 5.
Tulsa, 5; Shreveport, 3.

PACIFIC COAST LEAGUE.

San Francisco, 8—2; Seattle, 3—5.
Los Angeles, 2; Hollywood, 1.

THREE EYE LEAGUE.

Molino, 6; Clinton, 5.
Cedar Rapids, 10; Waterloo, 9.
Springfield, 4; Bloomington, 1.
Evansville, 6; Decatur, 5.

NORTHERN LEAGUE.

Duluth, 8; Wausau, 6.
Fargo-Moorhead, 9; Winnipeg, 1.
Crookston, 8; Grand Forks, 1.
Superior, 12; Eau Claire, 1.

Cubs Lose—Pearson Pitches No Hit Game—Budge and Mako Take Tennis Title—Her Reigh Wins

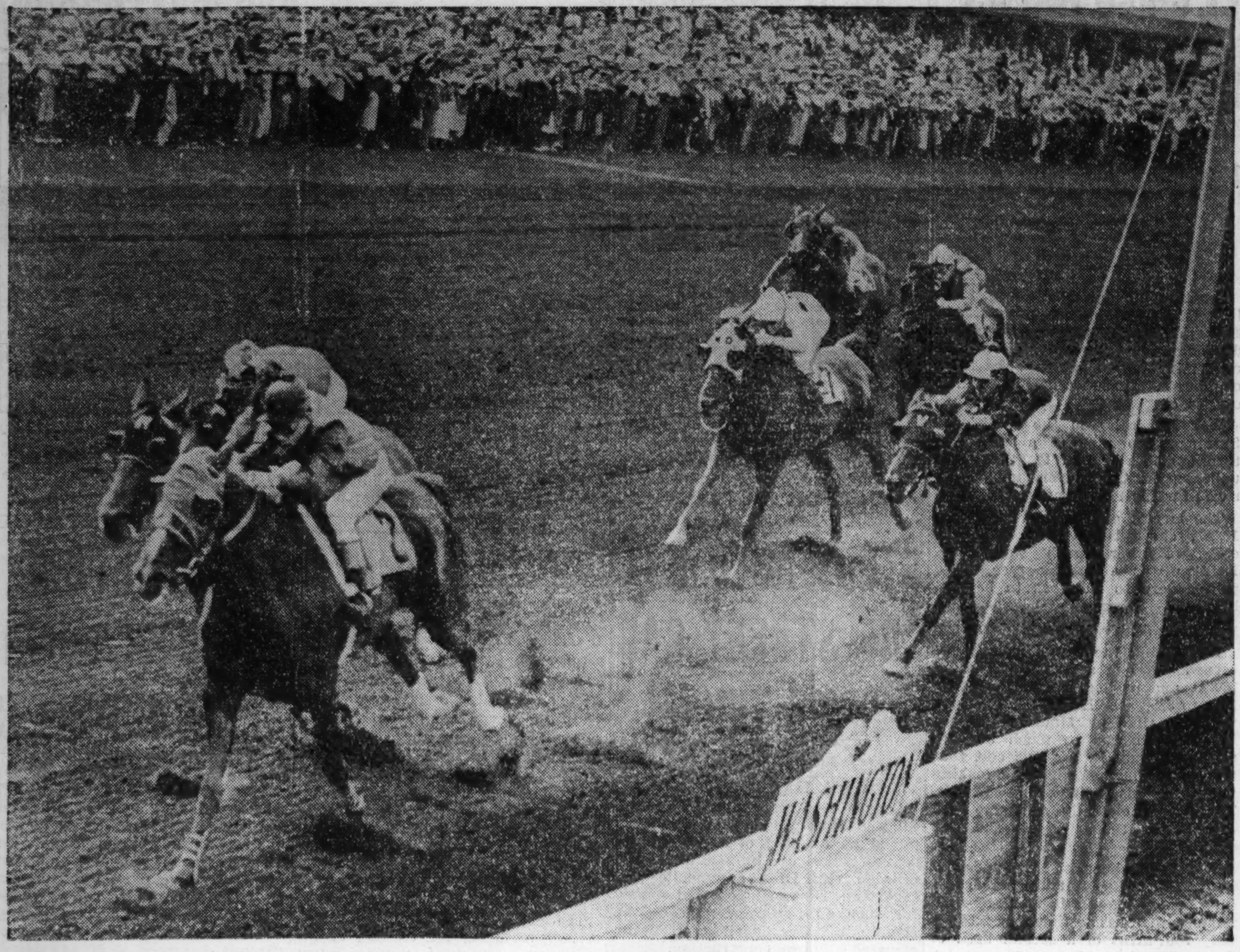

[TRIBUNE Photo.]

Her Reigh leads Tunica across the finish line in the Great Western handicap, one of the feature events on yesterday's program at Washington park. Eagle Pass, the favorite, is coming home in third place.

(Story on page 4, Sports.)

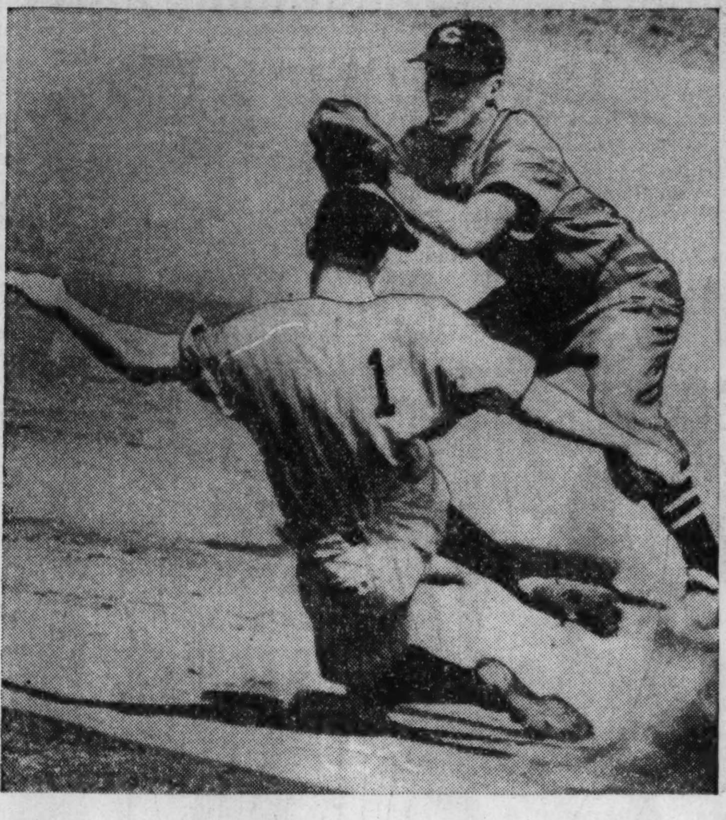

[Associated Press Wirephoto.]

Lyn Lary, Cleveland shortstop, puts out Frank Crosetti during double-header with Yankees yesterday.

(Story on page 1, Sports.)

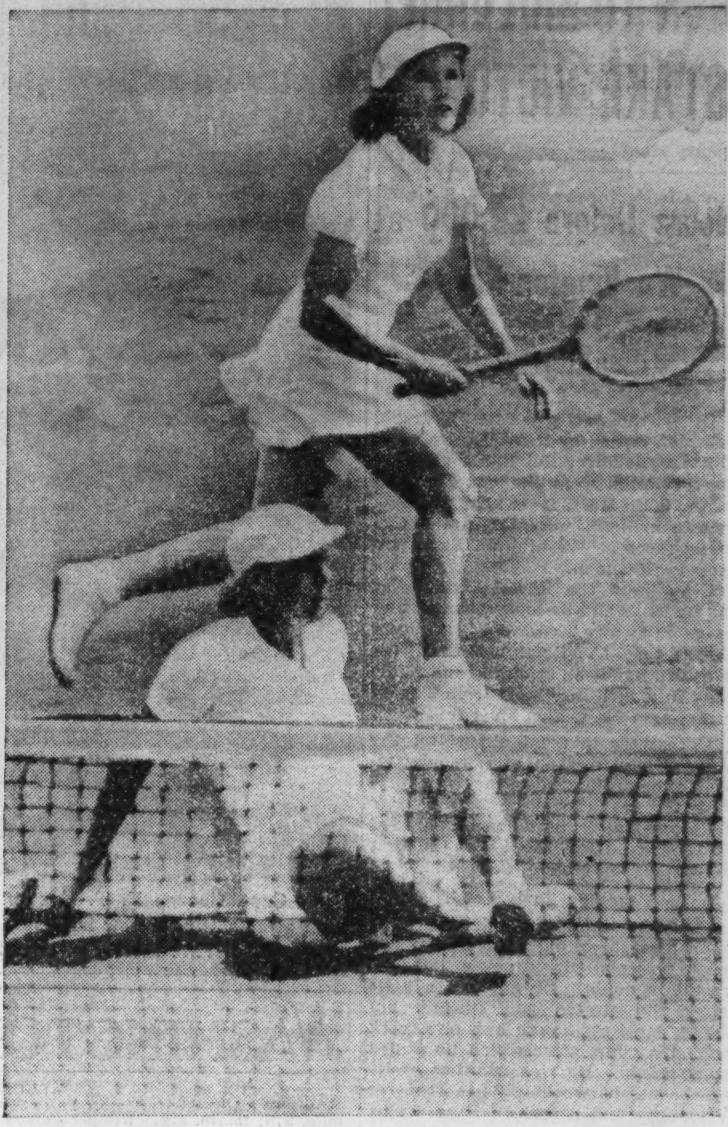

Alice Marble falls and her partner, Sarah Palfrey Fabyan, carries on during national tennis final. They won.

[Associated Press Wirephoto.]

(Story on page 5, Sports.)

Don Budge (foreground) and Gene Mako in action against John Bromwich (background) and Adrian Quist in title match.

[Associated Press Wirephoto.]

(Story on page 5, Sports.)

[TRIBUNE Photo.]

Along the Washington park rail as the horses come racing toward the payoff line. The tenseness of the crowd is shown in the expressions on the faces of the spectators. Twenty-two thousand attended.

[Acme Photo.]

Eddie Leach, public links golf champion (left) and Louis Cyr, runner-up. In center is R. A. Woods of U. S. G. A.

(Story on page 5.)

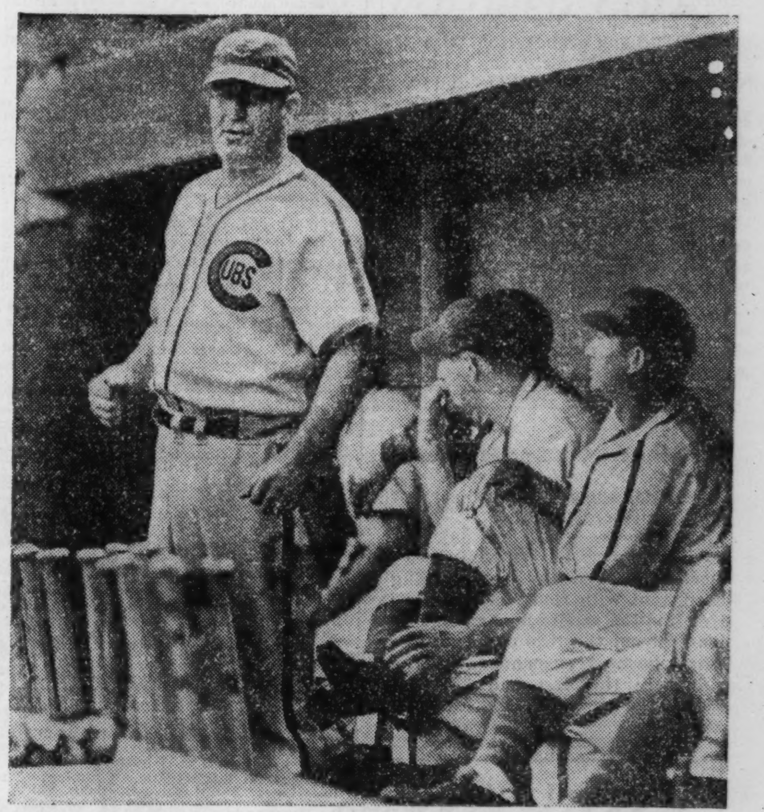

Gabby Hartnett, Cub manager, finds it hard to cheer up as he watches his team lose to Dodgers.

[TRIBUNE Photo.]

(Story on page 1, Sports.)

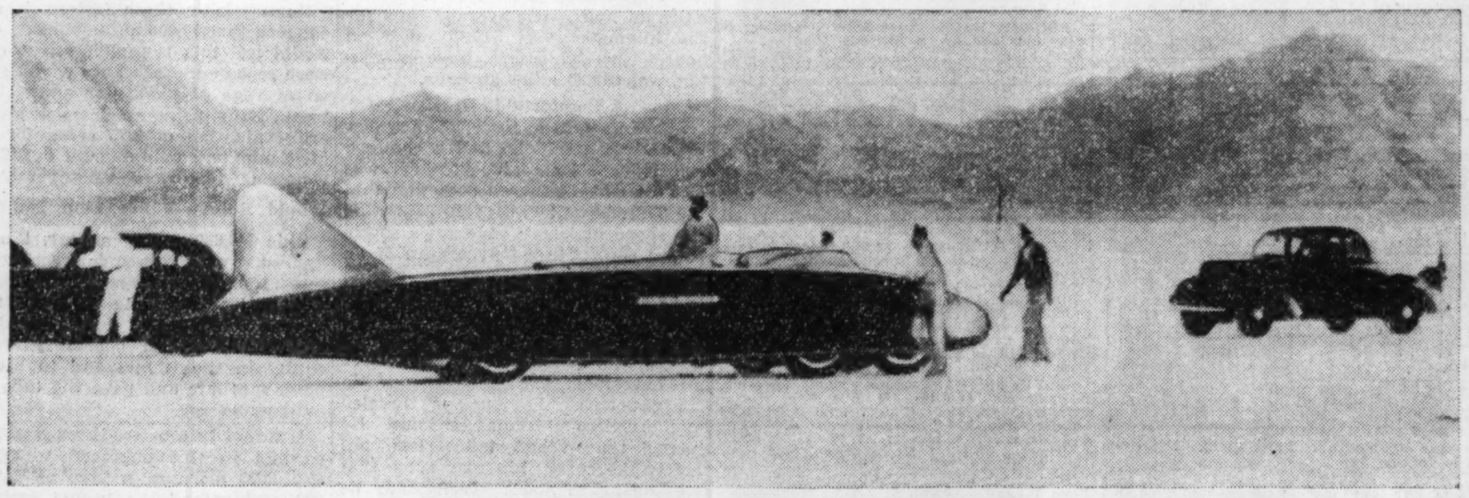

Race car in which Capt. George Eyston set new world speed record yesterday on Bonneville salt flats in Utah. The British pilot drove his machine at the rate of 345.49 miles per hour. He had held former record.

[Associated Press Wirephoto.]

(Story on page 1, Sports.)

[TRIBUNE Photo.]

Charlotte Clark competing in the Illinois state archery tournament yesterday in Jackson park.

(Story on page 5, Sports.)

[Associated Press Wirephoto.]

Monte Pearson of the New York Yankees (right) receives congratulations of Manager Joe McCarthy (left) and Catcher Joe Glenn after pitching no-hit game.

(Story on page 1, Sports.)

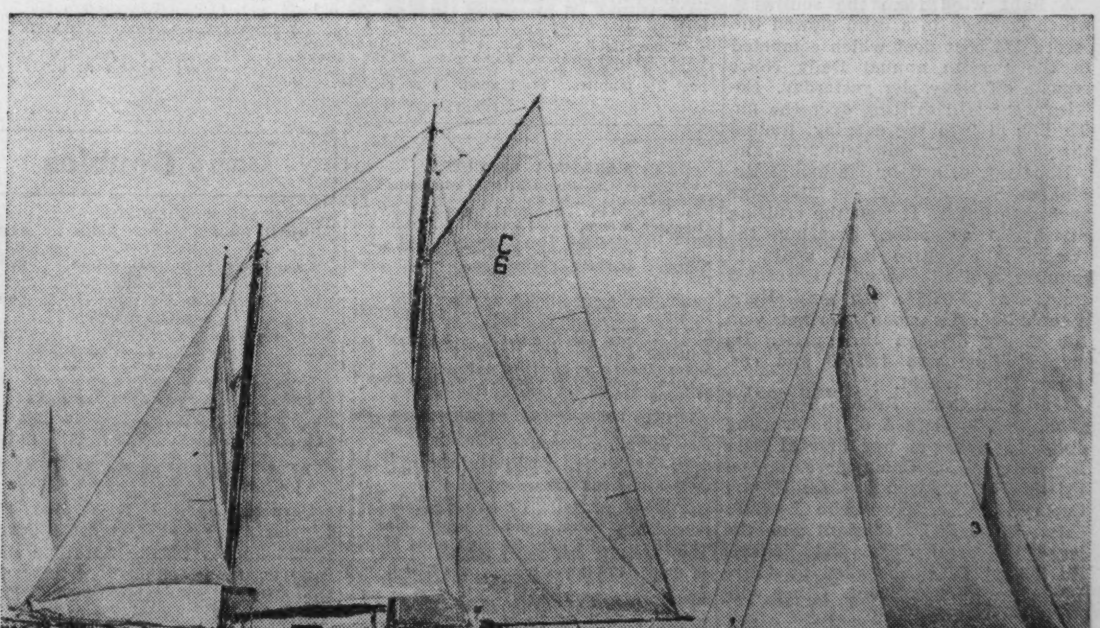

[TRIBUNE Photo.]

Yachts competing in yesterday's regatta off Navy pier. Velma is C-6 and Hope is Q-3. There were 174 yachts entered.

OLNEY, HER REIGH RUN TO BRILLIANT STAKE VICTORIES

Score Before 22,000 at Washington Park.

BY FRENCH LANE.

(Pictures on page 3, Sports.)

Olney, the west's newest 2 year old senation owned by R. W. Mcilvaine of Chicago, and Her Reigh, a 5 year old son of Reigh Count-Salome II., bred at the John Hertz farm near Chicago, ran to brilliant victories in the two stake races at Washington Park yesterday afternoon.

Olney won the Ravisloe stakes at six furlongs and he looked as fast and as game as any 2 year old in Chicago this season. Her Reigh won the Great Western handicap at a mile and a furlong in a thrilling finish from Tunica and Eagle Pass, the favorite.

Both were in front almost all the way. Olney was an even money favorite, being fancied by nearly everybody 'r the crowd of 22,000. Her Reigh was at 5 to 1 when he paraded to the post. The track was the best of the Washington Park season.

Takes an Early Lead.

Once in the lead, which he took soon after breaking from an outside post positon, Olney never left the result in doubt. He did loaf a little after the stretch run started, but Jocky Joe Rosen gave him one crack with his whip, after which he pulled away again. He was running easily at the finish two lengths in front of Viscounty and American Byrd. This pair finished in a dead heat for second place. Olney's time for the six furlongs was 1:13 2-5.

Olney is a son of Burgoo King-Bottle Green, and he has a tremendous amount of early speed. He is a brown colt of medium size and is of the sprinter type. Early last spring in Kentucky Olney outworked most of the juveniles at Churchill Downs. Before he could start a race, however, he bucked his shins, an ailment which befalls most 2 year olds. It usually keeps them idle only a few weeks.

Olney was going at such speed when he bucked that his ailment was of a severe sort. He wasn't able to get back into training until about a month ago. Since then he has shown brilliant speed. His first trip to the post brought an easy victory. Then Olney moved into the stake class for the Ravisloe. This time he beat the leaders of his division just as handily.

Her Reigh Has to Work.

Her Reigh made the pace from start to finish in the renewal of the Great Western, although it was not an easy victory he scored by any means.. Tunica always was right with him and Dneiper never was far back of the two leaders. Eagle Pass raced last until the stretch run began, then he squeezed through on the rail to save enough ground to be third.

At the top of the stretch Tunica moved up on even terms with Her Reigh. Jocky Finnerty was riding the reformed selling plater hard and for an instant it seemed that the son of Reigh Count was beaten. He was too game to give up the struggle at that point, however, and he put on a new burst of speed which carried him back to the front. He was satisfied to go on and win by a neck. The two leaders beat Eagle Pass by two and a half lengths.

Her Reigh ran the mile and a furlong in 1:53. This was the fastest race at the distance this year at Washington Park. It was within three seconds of the track record. Her Reigh was ridden by Charley Calvin.

There were 46,421 programs sold at Washington Park yesterday. Total betting for the afternoon reached the high figure of $439,953.

Jocky Nunzio Pariso, who since the meeting opened has been waging a hard fight with Ken McCombs of Detroit for top saddle honors, was eliminated from the title chase yesterday when he was suspended for rough riding in the first and fifth races. Pariso rode three winners during the afternoon.

Rubaiyat and Gloriant Win Regatta Prizes

A light wind from the southeast which dropped to a calm slowed the record 174 boat fleet which competed in the twelfth annual Daily News regatta off Navy pier yesterday. Entries were still drifting over the finish line at 9 in the evening, though the yachts started sailing at 2:30 p. m.

Rubaiyat, owned by Nathaniel Rubinkam, was first of the 116 large yachts to finish. It won the cruising division time prize, covering the twelve mile course in 4 hours 16 minutes and 51 seconds. Corrected time was 4:02:34. Anthony Herrmann's Q class sloop Gloriant won the racing division time prize. Its elapsed time was 4:09:33 and corrected time 3:54:57.

Southern Cross, Robert Benedict's yawl, won in class A of the cruising division. Rubaiyat was first in class B. Betty Bro, Commodore Milton Friend's cutter, won in class C, and Osprey II., Dr. Jay Webb Lowell's cutter, in class D. Gloriant won the large Universal class, and Yankee, Ed Schnabel's sloop sailed by Clare Udell, the R class event. Other winners:

Universal yawls and schooners: Swanee, Jack Beaton. Star class: Dawn, Walter Hoiles. Tumlaren class: Hexa, Gordon T. Brummel. Eagle class: Quienna, Parkin Brothers. Snipe class: Jean, Harold Wollenzein. Sailing kayaks: R. B. Sladek. Sailing canoes: D. C. Taylor. Dyer dinghy class: Whimsey, Mrs. Allen S. Pearl Jr. B class dinghies: Chris Mack. Rainbow fleet dinghies: Paul Levy. Seawanhaka class: Nancy, Anthony Pfarr. Sea Scout rowing contest: Ships Emden and Capt. Allan Clark, tied.

Harry Nye Jr. won the Valspar trophy yesterday off Wilmette by winning the final race of the Sheridan Shore Yacht club's race week for Stars in his sloop Gale. The final heat of the Great Lakes championship was postponed and will be held today.

Congratulations, Old Top

Capt. George E. T. Eyston of England (left) receives the congratulations of Gov. Henry Blood of Utah after setting a new land speed record yesterday. He drove his car at the rate of 345.49 miles per hour on the Bonneville salt flats, near Salt Lake City. [Associated Press Wirephoto.]

WASHINGTON PARK CHART

AUGUST 27, 1938.

FIRST RACE—Six furlongs. Purse $800. Net value to winner, $600; second, $100; third, $75; fourth, $25. Weather cloudy; track good.

Horse and jocky—	Wt	PP	St	¼	½	Str	Fin	Owner	Eq odds
ETERNAL WAVE [C.Calvin]	109	3	2	$1^{1/2}$	2^{3}	1^{4}	1^{1}	C.E.Davison	9.30-1
FORMAX [R.Conley]	104	4	5	$4^{1/2}$	3^{2}	$2^{1 1/2}$	$2^{2 1/2}$	Mrs.A.M.Creech	19.30-1
GAL. STROKE [J.Keegan]	110	7	8	8^{1}	9	$7^{1/2}$	3^{nk}	W.R.Reed	3.20-1
TOM'S LADY [N.Pariso]	102	9	7	6^{hd}	7^{hd}	4^{1}	$4^{1/2}$	Mrs.H.C.Hunt	2.30-1
WISE PRINCESS [P.Roberts]	104	8	9	9	8^{hd}	6^{hd}	5^{8}	BlueRidgeFarm	5.40-1
HONEY ROLL [R.Finnerty]	109	5	3	5^{1}	6^{1}	$8^{1/2}$	6^{hd}	M.-R.Berman	35.30-1
FLORENCE B. F. [D.Scurlock]	105½	1	6	$7^{1/2}$	$4^{1/2}$	5^{hd}	7^{3}	A.R.Born	52.70-1
FACULA [J.McCoy]	104	2	1	3^{4}	5^{hd}	9	8^{hd}	ShadyBrookF.	42.00-1
ENAGALA [W.Leishman]	106	6	4	$2^{1 1/2}$	$1^{1 1/2}$	3^{1}	9	A.J.Suprenant	4.80-1

Time, :23 4-5, :47 4-5, 1:15. Two dollar mutuels paid: Eternal Wave, $20.60 straight, $11.20 place, $6.20 show; Formax, $17.20 place, $7.40 show; Gallant Stroke, $3.60 show. Winner trained by owner. Went to post at 2:31½. At post 1½ minutes. Start good from Bahr gate. Won driving, place same.

SECOND RACE—Five and one-half furlongs. Purse $800. Net value to winner, $600; second, $100; third, $75; fourth, $25.

Horse and jocky—	Wt	PP	St	¼	½	Str	Fin	Owner	Eq odds
MISS BAKER [N.Pariso]	110	4	2	$1^{1/2}$	1^{1}	1^{2}	1^{1}	Mrs.JohnMarsch	1.70-1
ELMA H. [J.McCoy]	115	7	5	$2^{1 1/2}$	$2^{1 1/2}$	2^{3}	2^{4}	C.H.Cleary	4.50-1
PEGGY BYRD [J.Richard]	115	1	3	$4^{1 1/2}$	$3^{1 1/2}$	3^{3}	$3^{1 1/2}$	RockhomeSta.	10.50-1
CONNIE ANN [R.Conley]	110	9	8	$5^{1 1/2}$	5^{3}	5^{4}	4^{hd}	I.Weil	4.10-1
CHICHARRA [W.Garner]	115	11	7	$3^{1/2}$	4^{2}	4^{2}	5^{8}	King Ranch	5.90-1
MERRY SAXON [P.Roberts]	115	10	11	$6^{1/2}$	6^{2}	6^{2}	6^{3}	LexBrookSta.	38.80-1
†OH FUDGE [J.Rosen]	115	3	4	10^{hd}	9^{3}	8^{1}	7^{1}	Mrs.E.K.Weil	33.30-1
R. VICTORIA [W.Morrissey]	115	2	1	7^{hd}	8^{3}	9^{5}	$8^{1/2}$	Mrs.J.D.Hertz	56.70-1
OUR QUEEN [D.Scurlock]	110	5	6	$9^{1 1/2}$	$7^{1 1/2}$	7^{1}	9^{1}	M'Camey-D'ner	222.50-1
CYNTHIA ANN [C.Calvin]	115	8	12	12	12	10^{3}	10^{6}	WalmacFarm	69.60-1
LUCKY CLOVER [R.Highley]	115	6	9	11^{6}	10^{4}	11^{1}	$11^{1/2}$	Mrs.ThelmaOtt	161.90-1
†ALMA NUGGET [R.Finn'rty]	115	12	10	8^{1}	11^{2}	12	12	Mrs.E.K.Weil	33.30-

†Mrs. E. K. Weil entry. Time, :23 4-5, :48, 1:00 1-5, 1:07 1-5. Two dollar mutuels paid: Miss Baker, $5.40 straight, $3.20 place, $2.80 show; Elma H., $4.60 place, $3.60 show; Peggy Byrd, $4.60 show. Winner trained by R. Goose. Went to post at 3:02½. At post 4 minutes. Start good from Bahr gate. Won driving, place same.

THIRD RACE—Six furlongs. Purse $800. Net value to winner, $600; second, $100; third, $75; fourth, $25.

Horse and jocky—	Wt	PP	St	¼	½	Str	Fin	Owner	Eq odds
MERRY CAR'LINE [N.Pariso]	109	1	1	$1^{1/2}$	1^{hd}	$1^{1/2}$	1^{hd}	W.F.Mannagh	3.90-1
DEDICATION [D.Scurlock]	114	3	8	$5^{1/2}$	$4^{1/2}$	3^{2}	2^{2}	M'Camey-Deaner	9.80-1
GOLD MESH [R.Conley]	107	4	2	4^{1}	5^{2}	4^{4}	3^{ns}	Mrs.A.M.Creech	1.80-1
CALCULATOR [L.Sisler]	109	10	3	2^{3}	2^{2}	$2^{1 1/2}$	4^{5}	Mrs.F.Barton	11.50-1
MARY VITO [W.Morrissey]	107½	5	5	$7^{1 1/2}$	7^{2}	7^{3}	5^{hd}	V.E.Berry	19.70-1
WOWO [P.Roberts]	109	7	6	$6^{1 1/2}$	6^{4}	$5^{1 1/2}$	$6^{1 1/2}$	Lloyd-Hester	8.70-1
AL. FORLORN [R.Highley]	112	6	4	$3^{1/2}$	3^{hd}	$6^{1/2}$	7^{hd}	Mrs.ThelmaOtt	52.10-1
BRISTLE [R.Finnerty]	111	9	10	9^{2}	9^{3}	8^{hd}	8^{2}	Mrs.C.E.Dale	6.80-1
INSCOLT [J.McCoy]	111	8	9	8^{1}	8^{hd}	9^{3}	$9^{1 1/2}$	Mrs.B.Harrison	25.50-1
ALMAHA [W.Leishman]	111	2	7	10	10	10	10	E.G.Haskell	69.80-1

Time, :23 3-5, :47 3-5, 1:13 2-5. Two dollar mutuels paid: Merry Caroline, $9.80 straight, $5.60 place, $3.40 show; Dedicatin, $7.40 place, $4.00 show; Gold Mesh, $3.00 show. Winner trained by P. C. Williams. Went to post at 3:34½. At post ½ minute. Start good from Bahr gate. Won driving, place same.

FOURTH RACE—Six furlongs. Purse $1,000. Net value to winner, $700; second, $150; third, $100; fourth, $50.

Horse and jocky—	Wt	PP	St	¼	½	Str	Fin	Owner	Eq odds
TRANSMUTABLE [E.Warden]	115	1	2	1^{2}	1^{2}	1^{5}	1^{nk}	I.C.Little	8.50-1
MISS DOLPHIN [J.Richard]	110	6	6	5^{1}	3^{2}	2^{1}	2^{nk}	Mrs.A.M.Creech	2.20-1
BIEN FAIT [J.Rosen]	110	2	3	$2^{1/2}$	2^{2}	3^{3}	$3^{1 1/2}$	CorsicanaSta.	4.20-1
BLACK RIVER [R.Finnerty]	113	3	1	6	6	$4^{1/2}$	4^{hd}	Mrs.R.Sullivan	9.80-1
OUR CREST [N.Pariso]	108	4	4	$3^{1/2}$	4^{1}	5^{8}	5^{6}	Mrs.J.A.Nix	3.00-1
CLOUD D'OR [P.Roberts]	115	5	5	4^{2}	$5^{1/2}$	6	6	Mrs.W.T.W'str'pe	6.90-1

Time, :23, :47 2-5, 1:13 2-5. Two dollar mutuels paid: Transmutable, $19.00 straight, $7.00 place, $4.00 show; Miss Dolphin, $4.40 place, $3.20 show; Bien Fait, $3.40 show. Winner trained by P. L. Kelley. Went to post at 4:02. At post ½ minute. Start bad from Bahr gate. Won driving, place same.

FIFTH RACE—Six furlongs. Ravisloe stakes. Purse, $2,500, added. Net value to winner, $2,120; second, $375; third, $375; fourth, $100.

Horse and jocky—	Wt	PP	St	¼	½	Str	Fin	Owner	Eq odds
OLNEY [J.Rosen]	115	6	1	1^{2}	$1^{1/2}$	1^{3}	1^{2}	WalmacStable	1.00-1
†VISCOUNTY [W.Garner]	117	5	7	4^{1}	4^{8}	$3^{1/2}$	2	ValdinaFarm	13.00-1
†AM. BYRD [P.Roberts]	117	4	3	$3^{1 1/2}$	3^{2}	2^{hd}	2^{2}	W.H.Whitehouse	6.90-1
CIENCIA [J.Richard]	114	2	4	6^{hd}	5^{hd}	6^{3}	4^{ns}	KingRanch	4.40-1
BALA ORMONT [R.Conley]	114	3	6	7	$6^{1 1/2}$	5^{hd}	5^{6}	Friendb'g-Axton	18.10-1
MATCHUP [N.Pariso]	112	7	5	$2^{1 1/2}$	$2^{1 1/2}$	4^{2}	6^{3}	LeMarStkFarm	19.30-1
MAETOWN [R.Finnerty]	117	1	2	5^{1}	7	7	7	Mrs.C.E.Dale	10.30-1

†Dead heat for place. Time, :22 4-5, :47 -3-5, 1:13 2-5. Two dollar mutuels paid: Olney $4.00 straight, $3.00 place, $2.60 show; Viscounty $4.60 place, $5.00 show; American Byrd $3.00 place, $3.20 show. Winner trained by R. A. Kindred. Went to post at 4:30½. At post 2 minutes. Start good from Bahr gate. Won handily, place driving.

SIXTH RACE—Mile and one-eighth. Handicap. Three year olds and up. Purse $2.500 added. Net value to winner, $2,040; second, $500; third, $250; fourth, $100.

Horse and jocky—	Wt	PP	St	¼	½	Str	Fin	Owner	Eq odds
HER REIGH [C.Calvin]	111	2	2	1^{1}	1^{1}	1^{nk}	1^{nk}	W.Maloney	5.20-1
TUNICA [R.Finnerty]	113	6	3	2^{1}	$2^{1 1/2}$	2^{8}	$2^{2 1/2}$	J.Desopo	2.40-1
EAGLE PASS [N.Pariso]	112	1	6	6	6	3^{hd}	3^{1}	ValdinaFarm	2.10-1
DNEIPER [P.Roberts]	105	5	4	$4^{1/2}$	3^{hd}	4^{2}	4^{2}	M.Goldblatt	6.60-1
SAFE & SOUND [R.Highley]	108	4	1	3^{hd}	4^{hd}	6	5^{1}	Young-Rogers	9.90-1
SUMATRA III. [J.Rosen]	110	3	5	5^{4}	5^{4}	$5^{1/2}$	6	L.Barker	11.00-1

Time, :24, :48 2-5, 1:13 3-5, 1:39 1-5, 1:53. Track fast. Two dollar mutuels paid: Her Reigh, $12.40 straight, $4.60 place, $3.00 show; Tunica, $3.20 place, $2.60 show; Eagle Pass, $2.80 show. Winner trained by G. R. Allen. Went to post at 5:04½. At post ½ minute. Start good. Won driving, place same.

SEVENTH RACE—Mile and one-half. Claiming. Four year olds and up. Purse $1,000. Net value to winner, $700; second, $150; third, $100; fourth, $50.

Horse and jocky—	Wt	PP	St	¼	½	Str	Fin	Owner	Eq odds
SUMMIT HILL [J.Rosen]	116	1	3	2^{8}	$2^{1/2}$	1^{8}	1^{8}	W.G.Miller	2.80-1
RICH GIRL [N.Pariso]	103	3	4	3^{1}	3^{1}	2^{1}	2^{1}	OldFoxStable	4.00-1
SKI [L.Sisler]	102	8	2	1^{6}	1^{4}	3^{2}	$3^{1 1/2}$	J.H.Tate	22.80-1
†L. ZEPHYR [W.Morrissey]	111	4	1	4^{1}	$5^{1 1/2}$	$5^{1 1/2}$	4^{4}	A.L.Birch	11.80-1
†OVERSTIMULATE [R.C'nl'y]	105	6	7	$7^{1/2}$	8	6^{5}	5^{4}	Mrs.L.C'p'nh'v'r	22.30-1
BOY VALET [R.Finnerty]	116	5	5	6^{4}	4^{3}	$4^{1 1/2}$	6^{4}	L.Kay	2.90-1
HIGH MAN [W.Leishman]	107	2	6	5^{1}	6^{1}	8	$7^{1 1/2}$	C.E.Davison	8.60-1
REDRESS [J.McCoy]	110	7	8	8	7^{1}	$7^{1/2}$	8	A.R.Born	9.70-1

†Deadheat for fourth. Time, :25, :49 4-5, 1:16 1-5, 1:42 1-5, 2:09 2-5, 2:36 1-5. Track fast. Two dollar mutuels paid: Summit Hill, $7.60 straight, $4.40 place, $3.40 show; Rich Girl, $4.80 place, $3.60 show; Ski, $7.60 show. Winner trained by W. Boow. Went to post at 5:31½. At post ½ minute. Start good. Won easily, place driving.

EIGHTH RACE—Mile. Claiming. Three year olds and up. Purse $800. Net value to winner, $600; second, $100; third, $75; fourth, $25.

Horse and jocky—	Wt	PP	St	¼	½	Str	Fin	Owner	Eq odds
HYPO [N.Pariso]	110	8	3	1^{1}	1^{2}	1^{2}	$1^{1/2}$	A.G.Tarn	4.80-1
BOILING POINT [J.Rosen]	115	12	4	3^{hd}	$2^{1 1/2}$	2^{2}	2^{2}	BlueRidgeFarm	6.80-1
JOYCE K. [D.Conley]	108	1	10	11^{1}	12	5^{4}	$3^{1 1/2}$	W.C.Reichert	9.80-1
SKY BREEZE [W.J.Young]	110	7	8	6^{1}	$3^{1 1/2}$	3^{4}	4^{4}	E.M.-C.M'N'rney	20.10-1
MOKENA [P.Roberts]	110	10	9	9^{2}	6^{1}	4^{1}	5^{2}	TripleSpgs.Farm	9.80-1
ANNE G. [W.Leishman]	110	2	6	2^{hd}	$4^{1/2}$	6^{8}	6^{1}	C.E.Davison	2.90-1
JEWELRY [R.Finnerty]	113	11	5	8^{hd}	8^{1}	$7^{1/2}$	7^{1}	W.Weber	5.60-1
OH DOLLY [J.Richard]	110	6	2	$7^{1 1/2}$	$9^{1/2}$	8^{2}	$8^{1/2}$	Mrs.K.O'Neil	24.20-1
ALMAC [L.Sisler]	113	3	11	12	$10^{1/2}$	9^{2}	9^{6}	P.L.Kelley	18.40-1
BLACK PETER [E.Warden]	115	5	12	10^{1}	11^{1}	10^{3}	$10^{1 1/2}$	Mrs.J.Bainton	127.00-1
BAY MEMOR [W.Vantassel]	110	4	7	5^{hd}	$7^{1/2}$	11^{8}	11^{10}	J.A.Bendedetto	138.70-1
BOMAR [C.Calvin]	110	9	1	4^{2}	$5^{1/2}$	12	12	Mrs.J.Purpura	29.90-1

Time, :23 3-5, :47 4-5, 1:13 3-5, 1:40 1-5. Track fast. Two dollar mutuels paid: Hypo, $11.60 straight, $5.80 place, $4.60 show; Boiling Point, $7.80 place, $6.00 show; Joyce K., $6.80 show. Winner trained by A. G. Tarn. Went to post at 6:01. At post 2½ minutes. Start good. Won driving, place same.

[Copyright: 1938: Regal Press, Inc.]

SARATOGA RESULTS.

FIRST RACE—Purse $1,000, allowances, 2 year olds, 5½ furlongs:
*So Rare, 114 [Hanford].... 4-1 7-5 7-10
*Heather Broom, 114 [Arcaro] 2-1 4-5 2-5
Otra, 111 [Longden] 2-1
Time, 1:06. Pontius, Rodin, Image of War, Learner, and My Porter ran. *Dead heat for win.

SECOND RACE—Purse $3,000, added, the Saratoga steeplechase handicap, 4 year olds and up, about 2¼ miles:
Ossabaw, 145 [McKinney]......4-1 1-1 1-3
National Anthem, 143 [King].. 7-5 2-5
Sailor Beware, 157 [Collins].. out
Time, 5:06 2-5. [Equals track record.] Torturer ran.

THIRD RACE—Purse $1,000, added, the Round Lake handicap, class D, three year olds and up, 6 furlongs:
Short Notice, 117 [Arcaro]...13-5 1-1 1-2
Time Signal, 119 [Eccard]... 6-5 3-5
Counsuello, 109 [Seabo]....... 1-1
Time, 1:11 2-5. *Dulie, *Nansemond, Wise Mentor, Misapprehension, Cycle, and C Note ran. *S. L. Stewart and H. Bruce entry.

FOURTH RACE—The Hopeful, purse $5,000 added, 2 years olds, 6½ furlongs:
El Chico, 126 [Wall].......... 1-3 1-6 out
Ariel Toy, 116 [Richards].... 4-1 8-5
Johnstown, 116 [Stout]........ 8-5
Time 1:18 2-5. *Up the Creek, Invader, Golden Clown, Equilibrium, Count Eleven, Pollenator, *Time Please, and Easy Mon ran. *Milky Way farm entry.

FIFTH RACE—The Saratoga cup, purse $5,000 added, 3 year olds and up, 1 mile and 6 furlongs:
War Admiral, 126 [Peters]...1-3 out out
Esposa, 121 [Wall]......... 1-5 out
Anaflame, 111 [Stout]......... out
Time, 2:55-4-5. [Only three starters.]

SIXTH RACE—Purse $1,200 added, handicap, Class C, 3 year olds and up, 7 furlongs:
Cross Bow II., 123 [Workman].4-1 8-5 7-10
Little Miracle, 110 [Wall]...... 2-1 1-1
Infidox, 112 [Ecard]............ 1-2
Time, 1:25. Pernie, Hypocrite, Red Breast and Cannsado ran.

SEVENTH RACE—Purse $1,200, add. the Patten Mills handicap, 3 year olds and up, 1⅛ miles:
Shoeless Joe, 117 [Workman]..8-1 3-1 8-5
First Alarm, 119 [Seabo]...... 3-1 7-5
Recussion, 112 [I.Hanford].... 4-5
Time, 1:53. Uallno, Night Alarm, Your Buddy, Sandy Boot, Royal Sortie, and Head Hunter ran.

Daily Doubles

WASHINGTON.
Eternal Wave and Miss Baker......$49.40
DETROIT.
Royal Link and Brandon Prince......$12.80
THISTLE.
Computer and Donna Barona........$99.60
NARRAGANSETT.
Censor and Janeen.....................$322.80

MRS. MARS WILL RACE STABLE ON NATIONAL BASIS

Saratoga Springs, N. Y., Aug. 27.—[Special.]—One of the most important developments of the Saratoga meeting was the announcement today that the Milky Way stable of Mrs. Ethel V. Mars of Chicago will be campaigned on a national basis. This is one of the biggest strings in the country, and with the new purchases of yearlings made at Saratoga this season, the stable probably will be the largest in America for 1939.

There now are close to a 100 thoroughbreds wearing the Milky Way colors, eighteen of them being in training. Mrs. Mars also confirmed the change in her trainers. Robert McGarvey, trainer of the Mars stable for the last three years, has resigned to take up other duties. The stable will be under the temporary care of Roy Waldron.

NARRAGANSETT PARK RESULTS.

FIRST RACE—Purse $1,000, claiming, 3 year olds and up, 6 furlongs:
Censor, 109 [Jacobs].......85.20 21.80 8.10
Vote Boy, 111 [Castille]... 5.90 4.10
Gr. Marie, 104 [Maschek]. 5.90
Time, 1:11 2-5. Sir Michael, Leggett, Jair, Eldee, Bag o' Tricks, Bugle Ann, Dead Calm, Max B., and High Treason ran.

SECOND RACE—Purse $1,100, claiming, 3 year olds and up, 1⅛ miles:
Janeen, 106 [Dupps]......... 7.30 4.10 2.90
Passing Eve, 103 [Y'b'ry] 5.80 3.40
Army Banners, 113 [James] 2.90
Time, 1:51 4-5. Sun Mica, Learned, Steel King, Midshipman, and Camaraderie ran.

THIRD RACE—Purse $1,100, 3 year olds, 1 1-16 miles:
Rhodium, 104 [Krovitz]...27.60 7.80 4.70
Dah He, 116 [J.Gilbert]..... 4.30 3.80
Vassar, 104 [James]...... 7.10
Time, 1:45. Play Dis, Brown Moth, and Cee Joe ran.

FOURTH RACE—Purse $1,200, The Mattapoisett, 2 year olds, 6 furlongs:
Hants, 116 [J. Gilbert].......8.20 4.10 2.70
Yale O'Nine, 119 [Dotter] 4.70 3.00
Beau James, 119[Anderson] 2.50
Time, 1:11 3-5. Briery, Morcarine, Paddy, Big Ned, and Selma Lad ran.

FIFTH RACE—The James C. Thornton memorial, purse $10,000 added, 3 year olds, 1⅛ miles:
Bull Lea, 116 [Anderson]...10.70 5.00 3.60
Purple King, 104 [Dupps] 8.30 5.10
Stagehand, 126 [Westrope] 3.40
Time, 1:50 1-5. Nedayr, †Cravat, †Galapas, Great Union, Grim Reaper, Dolly Val, Roman Lady, Landlubber and Upstream ran. †T. B. Martin entry.

SIXTH RACE—Purse $1,200, claiming, 3 year olds and up, 6 furlongs:
Deep End, 102 [Yarberry]10.40 5.20 2.80
Pordina, 104 [Krovitz] 5.00 2.70
Happy Knot, 107 [James].. 2.30
Time, 1:12 1-5. No Sir, Saunderstown, and Vitelio ran.

SEVENTH RACE—Purse $1,100, claiming, 3 year olds and up, 1 1-16 miles:
Bewitched, 114 [E.Smith] 24.90 12.10 6.60
Whichaway, 111 [Dotter] 4.70 3.20
Chasar, 118 [Westrope] 4.30
Time, 1:47 4-5. Affirmation, Glen Broom, Trina, Daggers Drawn, and Saparoo ran.

EIGHTH RACE—Purse $1,100, claiming, 4 year olds and up, 1⅝ miles:
Mama's Choice, 107 [M'h'k] 6.40 4.20 3.30
Good Vis'b'ty, 98 [Krovitz] 4.60 3.60
Little Banner, 102 [Robart] 4.50
Time, 2:51. Moralist, Powder Monkey, Ross, Bethlehemstar, Gay Sympathy, Would Dare, Bogertin, and Sandwrack ran.

THISTLE DOWN RESULTS.

FIRST RACE—Purse $600, claiming, 3 year olds and up, 1 mile and 40 yards:
Computer, 106 [Green].....16.20 5.80 3.80
Miss Johnston, 104 [Dew] 3.40 2.60
Miss Gohi, 109 [Ward] 2.80
Time, 1:43 1-5. Little Bubbles, Miss Adele, Stumptown, Mr. Quick, and R. L. Baker ran.

SECOND RACE—Purse $600, claiming, 3 year olds and up, mile and 40 yards:
Donna Barona, 109 [Lowe].5.80 3.60 3.00
Swing Corners, 101 [Dew].. 4.20 3.40
Hasty Colonel, 109 [Ward] 3.60
Time, 1:43 2-5. *Grandsweep, Listening, Lanvoila, *Down in Front, Cossack Girl, Let's Win, *Golden Pigeon and Victor Hugo ran. *Field.

THIRD RACE—Purse $500, claiming, 3 year olds and up, 6 furlongs, chute:
Tarpon, 114 [Ward]......... 4.00 3.20 2.60
Hustle Along, 103 [Dew].. 4.20 3.20
Imp'l Polly, 106 [Le Blanc] 3.40
Time, 1:12 1-5. Miss Spider, Annstar, Wicked Time, Miss Ivory, Margaret Nadi, and Odd Star ran.

FOURTH RACE—Purse $700, claiming, 3 year olds and up, 6 furlongs [chute]:
West Star, 115 [Ward]....16.00 8.60 5.80
Glowset, 106 [Le Blanc]... 13.40 9.60
Squad's Right, 105 [Spine] 14.60
Time, 1:12 1-5. Dona Nutter, Encircle, *Opoca, Adolf, Mae Pop, *Persuader, *Silver Palm, Apropos, and *Billie Dee Or ran. *Field.

FIFTH RACE—Purse $800, handicap, 2 year olds, Thistle Down course:
Detector, 108 [Meloche]...10.20 5.40 3.80
Blue Star, 108 [Hutton]... 4.40 3.40
Bright, 115 [Hernandez].. 2.80
Time, 1:05 1-5. Kiev Gaffney, Forest Ranger, and Oddesa Knight ran.

SIXTH RACE—Purse $2,000, added, 3 year olds and up, the Au Revoir handicap, 6 furlongs:
Prince Argo, -44 [McC'den].22.80 8.60 6.40
Tilly Kate, 102 [Hanauer] 4.60 3.60
†Janice, 115 [Meloche].... 4.20
Time, 1:10 4-5. Gene Wagers, Lucky Ducky, Candescent, *Fair Company, Lady Flash, *Little Drift, Neighbor, and †Decourcy ran. *Field. †S. E. Baker Sr. entry.

SEVENTH RACE—Purse $600, claiming, 3 year olds and up, 1¼ miles:
Lac-Ha-C'lyn, 109 [H'nh'r] 8.80 5.00 3.60
Stack Arms, 114 [Meloche] 3.20 3.20
†Transcap, 111 [Horn] 3.60
Time, 2:05 4-5. †Major Sweep, Mere Lassie, Mantados, †Kindest Kind, Pennlist, Joan Macaw, Allen Caid, †Night Edition, and Dee Dee W. ran. †Field.

EIGHTH RACE — The Endurance Plater handicap, purse $1,200 added, 3 year olds and up, 2¼ miles:
Son Richard, 110 [Lowe].26.00 9.20 5.40
Lowry, 107 [Dew].......... 6.00 4.40
Bay Eagle, 105 [Ward].. 4.00
Time, 3:54 3-5 [new track record]. Warrior Slave, *Gay Jay, Unparalled, Thistle Red, Albess, *Beckville, and Hill Jimmy ran. *Field.

DETROIT RESULTS.

FIRST RACE—Purse $800, claiming, 3 year olds and up, 6 furlongs:
Royal Link, 104 [Vedder]. 7.00 3.40 3.00
Rebecca Lee, 106 [Archer] 4.80 4.60
Transit Lady, 104 [Greever] 6.00
Time, 1:13 4-5. Prince Devon, *Monte Blue, Royal Charm, Scrip Money, *Frost Bite, Exhort, *Mad Shirley, and Joaney B. ran. *Field.

SECOND RACE—Purse $800, claiming, 3 year olds and up, 1 1-16 mile:
Brandon Prince, 117 [McCombs] 4.00 2.80 2.80
Super John, 112 [Howell] 4.00 3.80
B'way Roxy, 112 [Cowley] 8.80
Time, 1:47 3-5. *Omareen, Exchange Club, Uncle July, *Miss Tad, *Listowel, *Jerdan, White Bread, and Silent Don ran. *Field.

THIRD RACE—Purse $800, claiming, 3 year olds and up, 6 furlongs:
Slavonia, 110 [Archer].... 4.40 3.20 2.60
Mottled, 107 [Molbert]..... 4.40 2.80
Worthing, 107 [Nash]...... 2.80
Time, 1:13. Tempting Witch, Chanceful, Imperial Jones, and Pretty Busy ran.

FOURTH RACE—Purse $800, claiming, 3 year olds and up, 6 furlongs:
Night Raven, 113 [Greev'r] 8.80 5.20 3.20
U Boat, 105 [Cowley].... 12.20 8.40
Lady Sara, 105 [Quintero] 3.20
Time, 1:13. Imperial Maryan, Naughty, *Little Cleora, *Narise, Marching Man, Wam, and Foxster ran. *Field.

FIFTH RACE—Purse $800, handicap, 2 year olds, 5½ furlongs:
Mordecai, 118 [McCombs]..3.60 2.60 2.20
Travel Agent, 110 [Cowley] 2.60 2.40
Our Chuckie, 108 [H'hshoe] 2.40
Time, 1:07. Ballinderry, Sunaliza, and Hope Diamond ran.

SIXTH RACE—Purse $2,500, added, the Motor City handicap, 3 year olds and up, 1 1-16 miles:
*Mucho Gusto,117[Vedder] 6.20 3.60 3.20
Sir Jim James,118[Howell] 2.60 3.20
*Bow and Arrow, 106 [McCombs] 3.20
Time, 1:44 3-5. Gyral, Buttermilk, Siam, Teddy Haslam and Autograph ran. *Ramsey, Coppage, and A. Sprow entry.

SEVENTH RACE—Purse $800, claiming, 3 year olds and up, 1 mile and 70 yards:
Harpen Belle, 108 [Q'tero] 3.20 2.20 2.20
Lady Tichner, 105 [Gr'ver] 2.60 2.40
Boon Time, 108 [Cowley].. 2.60
Time, 1:43 4-5. Migal Fay, Lassies Mary, and Jane McCrea ran.

EIGHTH RACE—Purse $800, claiming, 3 year olds and up, 1 mile 70 yards:
Brill, 101 [McCombs]......10.00 5.20 3.60
Espinaca, 111 [Nash]....... 5.60 4.00
Springs Here, 104 [Mattioli] 3.80
Time, 1:44. Busby, Mint Box, Gunwale, Our Bud, Mint Flavor, and Colonel Martis ran.

WAR ADMIRAL, EL CHICO WIN AS SARATOGA ENDS

1 to 3 Shots Run Away from Rivals.

Saratoga Springs, N. Y., Aug. 27.—[Special.] — Two champions strode through Saratoga's home stretch today dominating their opposition and confirming once more that the thoroughbred strain has a heritage which carries on.

War Admiral won the traditional Saratoga cup race of a mile and three-quarters by four lengths, while unbeaten El Chico overwhelmed his rivals for the rich hopeful stakes.

The largest crowd of the meeting, 18,273, cheered for both handsome colts. Neither finish was close. Neither was a betting race, since prices were so short as to be prohibitive.

War Admiral Earns $6,600.

In winning the cup, War Admiral earned $6,600 in a race that grossed $8,350, and pushed his all-time earnings to $258,300. He was handled for the first time by Maurice [Moose] Peters, who was so much at ease aboard Samuel D. Riddle's colt that he spent much of his time looking back over his shoulder at Esposa. The 3 year old filly Anaflame also started for the cup, but she was outclassed.

War Admiral carried 126 pounds and was at 1 to 3. Esposa under 121 pounds finished ten lengths in front of Anaflame with 111. The time was 2:55 4-5, only four-fifths of a second back of Reigh Count's track record.

El Chico Wins by Three Lengths.

In the $48,050 Hopeful, which carried $42,550 to the winner, El Chico finished first by three lengths, with Nick Wall, rider of Esposa, this time on the horse who was best. The unbeaten colt now has run and won six times, always in a stake event, and is the leading 2 year old money winner of the year, with a total to his credit of $74,100. Back of him today was Ariel Toy, which led Johnstown by a half length.

El Chico shouldered 126 pounds, yet ran his opposition into the ground. El Chico, too, was 1 to 3 in the betting.

The performances of War Admiral and El Chico climaxed a meeting marked by many worries. The swing will be made Monday to the Aqueduct course in New York.

Eyston Races 345.49 M. P. H. to Set Record

[Continued from first sport page]

stretch, center mile of the 13 mile straightaway, Eyston momentarily cut his motor. Because of this, his time for the kilometer was 346.81 miles an hour, slightly slower than the mile speed.

After a 40 minute pit stop on the north end of the track, during which time the eight tires on Thunderbolt were changed, the giant car, painted black except for the stabilizing fin, roared back to spume through the mile at 343.51 miles an hour. He did the southbound kilometer at 344.15 miles an hour. His average time for the kilometer was 345.31 miles an hour. The old record, held by Eyston, was 312.20 miles an hour.

A Comfortable Ride.

Showing not a trace of nervousness, Eyston said he had a comfortable ride. He explained the car was by no means at full throttle and that the Thunderbolt is capable of hitting the speed of last Wednesday's southbound run, nullified by failure of an electric eye timing device. Eyston said that on that run he was "hitting devilish close" to 360 miles an hour, which he considers the maximum land speed, at least until better tires are developed.

Eight times, Eyston has traveled at more than 300 miles an hour. He passed that speed twice last fall before he made his two runs that set the 311.42 mark. Wednesday he was well above that speed on both runs. Today he registered two 300 plus runs.

"I'm becoming used to the high speed now and I don't have the sensation that the earth is curving down in front of the car. The only way to describe how I feel is that I'm whistling through space."

Wears a Gas Mask.

Eyston looked like a man from another world when he climbed from the car's tiny, glass enclosed cockpit. He wore a gas mask that covered his nose and mouth to prevent his breathing motor fumes and smoke from the brakes. Fumes blackened the rest of his face. Timing devices worked perfectly today, American Automobile association officials declared.

Eyston went through the mile in 10.36 seconds on the north run and 10.42 southbound.

The black car, transformed over night from a silver color because A. A. A. officials believed black would cut the electric eye beam more crisply, stood out plainly against the salt background despite its tremendous speed.

MIDGET PILOTS OUT TO BREAK LEADER'S STREAK

Track records will be endangered tonight on Riverview Speedway, Western avenue and Addison street, when forty pilots compete in a nine race midget automobile program in an effort to end Harry MacQuinn's winning streak.

Tonight's races, which will start at 8:30 o'clock, will be headed by a 40-lap event and will be supported by seven handicap elimination heats. A consolation race with a probable field of sixteen entrants also is on the card.

MOTORS—TRAFIC—HIGHWAYS

Plans for Converting Washington Street Tunnel

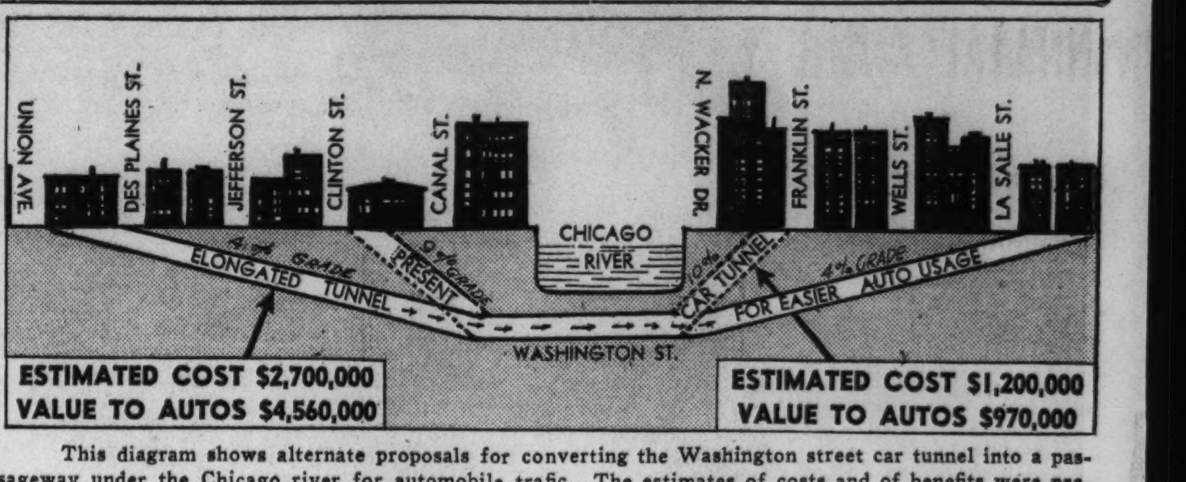

This diagram shows alternate proposals for converting the Washington street car tunnel into a passageway under the Chicago river for automobile trafic. The estimates of costs and of benefits were prepared by the Chicago Motor club. The club's engineering studies favored the longer of these alternate plans, but rated both far below elevated highways in benefits per dollar of expenditure.

STUDY AUTO USE OF STREET CAR RIVER TUNNELS

BY HAL FOUST.

George Barton, engineer for the Chicago Motor club, yesterday completed an analysis of a proposal to convert street car tunnels under the Chicago river into automobile passageways. He concluded that money for such an improvement could be spent with more benefit to trafic by elevated highway construction.

There are three of these tunnels—in Washington, and in La Salle street, and near Van Buren street. The Van Buren tube lacks direct approaches from the east and from the west. Heavy motor trafic crosses the bridges over the other two tunnels. With no street car in sight and with a jam of automobiles ahead, drivers have looked covetously at the mouths of these subways as a possible avenue for easy entrance or exit to or from the loop.

Studies Washington Tunnel.

The worst automobile congestion is in Washington street, where the bridge is old and narrow. So Barton selected the tunnel there for detailed study. He found that 1,046 automobiles an hour creep across this antiquated structure during the morning rush at an average of eight miles an hour between Clinton street and Wacker drive.

The motor club engineer calculated that the tunnel, notwithstanding grades so steep as to require second gear driving, could handle 635 automobiles per hour per lane at a rate of twelve miles an hour. The subway has two separated passageways, each wide enough for one lane of motor cars. If both lanes were to be moved in one direction during the rush periods, the capacity would be 1,270 cars per hour, 21 per cent more trafic than is now able to crawl across the bridge.

Bridge Opens for Ships.

Barton calculated non-rush hour trafic makes as good time over the bridge as it could make using the subway where grades of 9 and 10 per cent would slow the speed. However, the tunnel trafic would not be stopped by bridge openings. In May, the Washington street bridge was opened for ships and boats 175 times for an average of 3.1 minues.

Summarizing these factors, it was deduced that 17,000 automobiles a day would use this tunnel if street cars were rerouted. Each auto would save an average of twenty seconds. The total saving, using a somewhat standard evaluation of 2.75 cents for vehicle minute, would amount to $48,600 worth of motorists' time per year.

Would Return 5 Per Cent Interest.

This $48,600 saving a year, Barton figured, would return 5 per cent interest on an investment of $970,000. This is less than the $1,200,000 that he estimated would be required to pay the street car company for its equity in the tunnel and to illuminate, ventilate and pave the tube for automobile use.

It would be a better investment, according to this engineer, to spend $1,500,000 more, or a total of $2,700,000, and extend the tunnel east beyond La Salle street and west beyond Des Plaines street easing the grades to a maximum of 4 per cent. This would step up the driving pace hrough the subway from twelve miles an hour to twenty-five mines an hour.

Motorists Could Save Three Minutes.

Trafic on the surface and bridge of Washington street between Des Plaines and La Salle averages nine miles an hour in rush periods and fourteen miles an hour in nonrush periods. In the morning and evening rushes, motorists could save three minutes by using the tunnel. The average saving per trip throughout the day would be two minutes. Through east and west trafic would underpass the busy intersections at Jefferson, Clinton, Canal, Wacker, Franklin and Wells street.

The motor club estimated that, at 2.75 cents per vehicle minute, the time that would be saved by the elongated tunnel would amount to $228,175 a year, justifying a capital investment of $4,560,000, or $1,860,000 less than the actual cost of the improvement.

"From these figures," said Barton, "it would seem that the state highway department or the city should develop the tunnel for automobiles. However, the proposition does not appear so favorably when it is compared with elevated highway construction, where a maximum of safety and convenience is obtained for each dollar invested.

Tunnel Might Prove Dangerous.

"For $1,200,000, the estimated price of the short tunnel, a four lane elevated highway could be built from Clinton street to Union park. For $2,700,000, the price of 3,600 feet of two lane tunnel, the state might build 5.45 miles of four lane elevated highway under Dr. Miller McClintock's estimates of the cost of a light weight structure for passenger automobiles only."

"Furthermore, an elevated highway is the safest trafic facility while the tunnel, if the 9 and 10 per cent grades were to remain, might prove prohibitively dangerous. In addition to these steep inclines on which automobiles would have to stop and start, there's another hazard due to the fact that the tunnel's two lanes are separated by a retaining wall. In event of a wreck or a fire or even a stalled car it would be difficult to evacuate the tube."

VOICE OF TRAFIC

OFFENDER ESCAPES DAMAGES.

Chicago, Aug. 25.—I saw this accident at Clark and Granville. It illustrates a peculiar way speeding drivers may cause an accident. Cars A and B are headed east. A is ahead of B and both cars are waiting for the green light. With the amber light both cars slowly get in motion eastward.

Car C is coming south two or three hundred feet to their left. It is being driven at such excessive speed [evidently with intention of beating the light] that when the light changes ahead the driver applies brakes suddenly, causing the usual screeching noises of a quickly stopping car.

The driver of car A [followed by B] is now beginning the crossing of the north and south street. For an instant A wonders if speeder C will be able to stop in time. A's reaction is to jam on his brakes and B crashes into him from behind.

Speeding driver C succeeds in stopping his car, though not until blocking pedestrian crosswalk. He has never been within 50 feet of the colliding cars.

A gets out and cusses B for damaging the rear of his car. B cusses A for stopping suddenly in front of him, accusing him of bad driving. Both should have blamed C. He caused the accident.

CURBSTONE OBSERVER.

SUPERTWIN BUS IS SUCCESS ON AKRON STREETS

Akron, O., Aug. 27.—[Special.]—The newest thing in bus transportation, the "super twin" 120 passenger bus has been in actual service on Akron street for about a month and a half now, and has given "a good account of itself," according to P. V. C. See, vice president and general manager of the Akron Transportation company.

The 47 foot bus, costing between $16,000 and $18,000, depending upon equipment, has taken the place of the street car on one of Akron's lines as an experiment. It is produced by the Twin Coach company of nearby Kent.

Mr. See said the large coach can turn in a radius of 34 feet, which is less than that needed by a regular thirty-five or forty passenger bus. This is done by means of the synchronous steering of the front and rear wheels. Because of its length, the body is hinged perpendicularly at the center and the space covered by a newly developed flexible rubber hood, allowing it to ride with ease bridges, viaducts, and other sharp grades. It seats fifty-eight passengers with standing room for sixty-two others.

The 27,500 pound unit is powered with a 175 horse power Diesel motor with electric generator in the rear compartment. Two electric motors under the floor turn the two center axles. Top speed is 50 miles an hour.

The oil-electric propulsion equipment is in general the same as that used to run the Diesel-electric Zephyr and other crack high speed transcontinental trains.

The bus has four axles, eight wheels, and bears its load on twelve tires, the four center wheels taking dual rubber equipment.

"When it turns a corner," said Mr. See, "it works like two small coaches end to end, one turning in the normal way and the other backing around the corner."

NEWS AND VIEWS

"The ability to get along with people is one of the important qualifications for success," B. D. Kunkle, director of the manufacturing staf of the General Motors corporation, told graduates of the company institute at Flint. Dependability, appearance, acceleration, and braking power are just as important in people as they are in automobiles, he said.

Valves of the 1939 Plymouth engines are being fashioned from a new silicon chrome steel, which is said to offer greater resistance to heat and to provide higher engine efficiency. More than 200,000 of the new valves are being made for delivery to Plymouth early in September.

Experimental Twin Bus Operates in Akron

Here are two buses in one, an experimental model operating on the streets of Akron, O. It has twelve tires, seats fifty-eight passengers, steers by both the front and the rear wheels, and is jointed in the center so it can caterpillar over crests on bridges or viaducts.

MISS BERG BEATS MISSESTABROOKS IN FINAL, 4 AND 3

7 Down After First Round, Dubuque Girl Rallies.

BY CHARLES BARTLETT.

Patty Berg, the purposeful one from Minneapolis, yesterday won the thirty-eighth annual closed championship of the Women's Western Golf association by defeating Edith Estabrooks of Dubuque, Ia., 4 and 3, in the 36 hole final match over the No. 4 course at Olympia Fields.

It was Miss Berg's ninth victory in twelve competitive appearances this year. It also augured well for the stocky Minneapolis redhead in the national tournament to be decided at Westmoreland next month. Patty finished runnerup in the nationals of 1935 and 1937.

Edith Makes Comeback.

Miss Estabrook proved the promise she showed when she won the western junior title at Detroit two years ago. She was seven down at the end of the morning eighteen and five in arrears at the 27th. But it finally required an eagle by Miss Berg on the 552 yard par six 33d to clinch her first western match play title.

In taking her seven hole advantage at the intermission, Miss Berg established a new record for women's golf on the No. 4 course at Olympia Fields, coming home with a 37—37—74, five under women's par and only four over men's figures. In the afternoon Miss Estabrooks took most of the play away from her opponent, finishing the first nine with a 39. She then went on to win the 28th and 29th, and after losing the 30th brought down a deuce at the 31st. A half on the next hole was followed by Miss Berg's decisive eagle at the 33d.

The cards:

Par out	555	443	535—39
Miss Berg, out	554	443	435—37
Miss Estabrooks, out	655	454	445—42
Miss Berg leads, 5 up.			
Par in	545	356	345—40—79
Miss Berg in	543	346	345—37—74
Miss Estabrooks in	544	355	355—39—81
Miss Berg leads, 7 up.			
Miss Berg—Out	55*	543	436— *
Miss Estabrooks—Out	544	444	536—39
Miss Berg leads, 5 up.			
Miss Berg—In	554	*54	
Miss Estabrooks—In	445	256	
Miss Berg wins, 4 and 3.			

Miss Berg Takes First.

A par sufficed to win the first hole for Miss Berg, her opponent finding trouble with the rough. Patty then scored her first birdie by reaching the 403 yard third in two.

Pars won the fifth and sixth for her, Edith three putting the fifth and hitting a trap on the sixth. The Dubuque girl came out of a trap dead to the seventh flag to match the birdie scored there by Patty, who was on in two. Miss Berg went 5 up after the eighth, where Edith was bunkered again. Patty was out in 37, two under par, against her opponent's 42.

Miss Estabrooks had a chance for a win at the tenth, but a stymie yielded her only a half. Edith was four feet from the twelfth pin for a birdie but lost the hole when Miss Berg, on in two, holed a twenty foot putt for an eagle. A three foot putt on the fourteenth gave Patty another birdie.

Edith Wins Fifteenth.

She finally surrendered a hole on the 552 yard fifteenth, where she pushed an iron into the rough, eventually losing to the birdie five scored by Miss Estabrooks, who chipped her fourth shot dead for a birdie. Patty missed a seven foot chance for a deuce at the short sixteenth and took the seventeenth when Edith pushed her second shot nigh onto the twelfth tee. They halved the eighteenth, Miss Berg chipping weakly when she appeared to have a chance for a 73.

In the afternoon round, Patty had to sink a 12 footer to gain a half at the 19th. Miss Estabrooks was only three feet from the 20th flag with her third for a winning birdie. She added another birdie on the 21st, where Patty finally conceded after being bunkered with her second and still off the green with her fourth. Another trapped second cost Patty the 22d. They halved the 23d, and Patty won the 24th by holing a good putt after coming out of another bunker, Edith thre putting. Miss Berg took the 25th by reaching it in two, and Patty holed another good putt at the 26th for a half. She was trapped at the 27th however, and was only five up after a nine in which Miss Estabrooks had outplayed her from tee to green.

Dorothy Traung Wins Consolation.

Dorothy Traung of San Francisco, 1936 champion, won the championship consolation flight by defeating Virginia Ingram of Sunset Ridge, 5 and 3, in their eighteen hole final. Miss Traung was three up at the turn with a 41, two over par.

Patty Wins Another Title

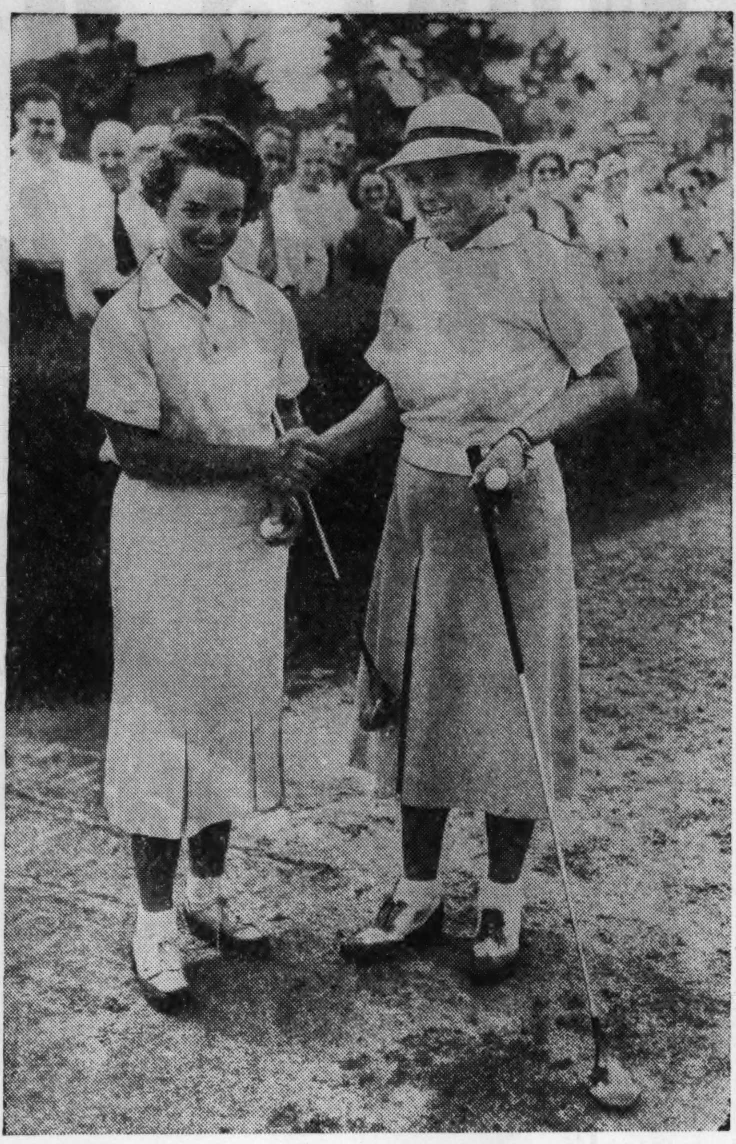

Edith Estabrooks of Dubuque, Ia. (left), congratulates Patty Berg of Minneapolis after their match yesterday at Olympia Fields. Miss Berg won the closed championship of the Women's Western Golf association, 4 and 3.
[TRIBUNE Photo.]

BUDGE AND MAKO TAKE 54 MINUTES TO REGAIN TITLE

(Pictures on page 3, Sports.)

Brookline, Mass., Aug. 27.—[Special.]—Don Budge and Gene Mako scored an overwhelming victory over Australia's hitherto invincible Davis cup combination of Adrian Quist and John Bromwich today to regain the national doubles tennis championship.

With more than 4,000 looking on in bewilderment from the jammed stands of Sheafe Memorial stadium at the Longwood Cricket club, the giant Californians played their opponents off their feet to win by the crushing margin of 6-3, 6-2, 6-1. in 54 minutes.

Not within memory has a championship final here proved so utterly disappointing and lacking of the elements of a real contest as was this meeting between the two teams that will come to grips again in the Davis cup challenge round at Germantown Sept. 4.

Contrast in Women's Final.

The tameness of the match stood out all the more because of the fiercely fought women's final, in which Miss Alice Marble of California and Mrs. Sarah Palfrey Fabyan of Boston volleyed their way to victory over Mlle. Jadwiga Jedrzejowska of Poland and Mme. Rene Mathieu of France, 6-8, 6-4, 6-3, to retain their title.

Unbeaten since they joined forces last October and with three successive victories to their credit over Budge and Mako and also over Baron Gottfried von Cramm and Henner Henkel of Germany in Australia, Quist and Bromwich went into today's contest generally fancied to win. The fact that Budge had not been playing up to par nor feeling any too well was all the more reason for leaning to the Australians, who looked to be unbeatable from the first round.

Holding Back, Perhaps.

The Australians' showing was so far below expectations that the suspicion arose in some quarters that they were holding back for the Davis cup challenge round.

The finals of the women's doubles was a stirring match between two strong volleyers and two stoutly armed baseline players. Mrs. Fabyan and Miss Marble dominated the net, though Mme. Mathieu did some remarkably good volleying from deep court and close up. The excellence of the American's collective efforts up front earned them the victory.

Leach Defeats Portland Rival for Golf Title

(Picture on Page 3, Sports.)

Cleveland, O., Aug. 27.—(AP)—A Cleveland WPA worker became the home town boy who made good and the new national public links golf champion today. Al Leach, 26 year old WPA timekeeper, won the title by defeating Louis Cyr, railroad worker from Portland, Ore., 1 up, in a spectacular 36 hole match which saw Cyr, after being six down at the 23d hole, come back to square the duel on the 34th green.

At that point,, Leach, who apparently had cracked wide open, steadied like a champion. He halved the 35th and then lashed out a terrific drive far over the creek which had wrecked the hopes of so many players.

Reaches Green in Two Shots.

He was on the green 15 feet from the pin in two as Cyr drove into the rough and was still short of the green in three. Leach ran his putt to within six inches of the cup and Cyr, after his fourth ran on past the hole, conceded the match.

The first Cleveland player ever to win the daily fee course title, Leach played such brilliant golf in the morning round that the match assumed the proportions of a rout. One up after nine holes, he raced over the inward stretch in 32 shots, three under par, to go to lunch with a five hole edge. He fired six pars and three birdies from the 10th through the 18th—and Cyr appeared a beaten man.

Far from Beaten.

But the 31 year old Oregon player, who reached the match play bracket by winning a playoff for the 64th qualifying berth and then won five straight matches, was far from whipped. After losing the 19th, he won the 20th, only to go six down again as Leach won the 21st with a fine approach. Then Cyr, taking advantage of Leach's wildness off the tee, won the 24th, 25th and 27th with steady golf to go into the final nine only three down. After halving three holes, Cyr shot par and subpar golf to win the 31st and 32d and finally square the battle on the 34th with a great chip shot to within eight inches of the cup.

LINCOLN PARK ARCHERS WIN IN STATE MEET

(Picture on Page 3, Sports.)

The Lincoln park men and the Chicago archery women won the team championships of the Illinois state archery tournament, conducted in Jackson park by the Chicago park district yesterday.

The Lincoln park men scored 2,187 points and the Chicago archery women 2,178. The men shot at sixty yards and the women at fifty. The Chicago archery was second in the men's division and the Kickapoo archery of Peoria, third. There were no second and third in the women's division.

Shooting in the York round, Russ Hoogerhyde, Northbrook, took a long lead when he totaled 806. He is a five time National champion, the present western titleholder and state champion. Bert Archambault, Lincoln park, was second with 668; James McMonies of the same club third with 632, and Art Schampel, Ridge, fourth with 625.

Minerva Lanzer, Ducaook, led the women's national round with 424 points. Renette Yanke, Chicago, had 406; Lucille Kesinske, Lincoln park, 355, and Mrs. Olka Yanke, Chicago, 352.

In the women's clout Glenna Thomas, Chicago archery, was high with 253. Ruth Schampel with 244, and Minerva Lanzer with 243 followed.

Johnny Crimp, Jackson, won the junior American round with 531. Trailing him were Elaine Berenshon, Jackson, 501; Turner Buck, Jackson, 49C, and Walter Laws, Palmer, 487. The tournament will continue today.

AMONG THE FOLKS IN HISTORY

ISBELL, WHITE PASSES CLICK IN ALL-STAR DRILL

Coach Predicts They'll Match Baugh's Efforts.

[Continued from first sport page]

missed a practice and he's rooting for the collegians not only because he knows many of the players, but also because he was a teammate of Bo McMillin at Centre college when the Praying Colonels ruled the nation's gridirons.

Redskins in for Trouble.

"Sure, Washington has a great passer in Baugh. There's none better and I ought to know coming from the same conference," Bell continued. "But Washington's defense against passing must have at least one new man in the backfield since Cliff Battles has retired. The Redskins are going to have trouble stopping the passes by White and Isbell.

"Washington also is going to need replacements for, at this time of the year with only two and a half weeks' preparation, Baugh, Riley Smith, Ernie Pinckert, and the other veterans can't go sixty minutes. Washington figures to score, but the All-Stars have two great passers and several outstanding receivers so they'll be coming right along."

Whizzer White was hitting short passes over the line and in the flat zones with regularity yesterday. Isbell, who seems to have better control on long passes, dropped two accurately in the hands of Andy Puplis, Notre Dame quarter back, who demonstrated again he is the best pass receiver on the squad.

Puplis Gets a Tough One.

Puplis took one throw from Isbell near the end of the workout when it seemed he couldn't possibly get it. And having caught the ball, he stopped sharply. Two defenders missed him, and he sidestepped a third as he headed for the goal line.

The passing scrimmage was ordered after the squad had listened to a lecture on defense by McMillin and had drilled in secret for thirty minutes behind the wooden fence which surrounds the practice field at the north end of the stadium. None of the defensive formations McMillin and his aids are planning for the Redskins were used in the scrimmage.

These will be rehersed in secret again this morning at 10 o'clock. This will be the only drill today. The boys will practice again tomorrow at Northwestern and in the evening will work out under the lights in Soldiers' field.

Shirey May Replace Schreyer.

Fred Shirey, Nebraska tackle, may replace Marty Schreyer of Purdue in the starting lineup. Schreyer incurred an injured knee in the first scrimmage and has not practiced since. John Kovatch, Northwestern end, likely will replace Perry Schwartz of California, who suffered a broken thumb this week. These players, Shirey and Kovatch, finished the national poll to select this All Star squad in third place in the balloting for ends and tackles.

Bunny Oakes, who coached Whizzer White for three years at the University of Colorado, watched yesterday's scrimmage. Oakes is confident that White will live up to his reputation when he gets into Wednesday's game. He insists also that the Pittsburgh Pirates made a good bargain when they paid White for one season for $15,000.

The lineup of the Reds and Blues, who undoubtedly will see more service Wednesday evening than the other All-Americans, for yesterday's scrimmage follows:

REDS.		BLUES.
Smith [Okla.]	L. E.	Kovatch [N. U.]
Kinard [Miss.]	L. T.	Shirey [Neb.]
Kuharich [N. D.]	L. G.	Monsky [Ala.]
McCarty [N. D.]	C	Wolf [Ohio State]
Ruetz [N. D.]	R. G.	Zarnas [Ohio St.]
Barbartsky [F'h'm]	R. T.	Markov [Wash.]
Zachary [Purdue]	R. E.	Sweeney [N. D.]
Vanzo [N. U.]	Q. B.	Puplis [N. D.]
White [Colo.]	L. H.	Isbell [Purdue]
Gmitro [Minn.]	R. H.	Uram [Minn.]
Davis [Ind.]	F. B.	Patrick [Pitts.]

Among the later substitutions on these teams were Vic Spadaccini of Minnesota for Vanzo; Joe Gray, Oregon State, for Gmitro, and Jim McDonald, Ohio State, for Puplis. Two other teams also took part in the passing scrimmage. Heap and Robbins were the passers for these elevens.

Start Early if You'd Avoid Trafic Jam at All-Star Game

BY HAL FOUST.

Football fans are going to receive a maximum of service from trafic engineers, police, guards, pavements and parking lots in Soldiers' field on Wednesday night. But there just aren't enough pavements, street car tracks and sidewalks for 80,000 customers to arrive within a few minutes before the start of the All-Star game.

There'll be an eleventh hour rush, as there always is at such a big event, and those who are caught in it may miss the kick off. Come early, and allow for unavoidable delays. Phonograph music will begin at 7 o'clock. A band has been engaged for 7:30. Ceremonies, including the introduction of players, are scheduled for 8:20, and the contest at 8:30.

Mistakes Have Been Corrected.

Mistakes in the parking and trafic arrangements for the Chicagoland Music festival, partly responsible for congestion and blockades a week ago, won't be repeated. They have been corrected.

The weather was mainly to blame for the music festival jam, bringing an unusually large portion of the crowd in private automobiles rather than in public carriers, and bunching arrivals that might otherwise have been distributed over a couple of hours. There isn't much that can be done to guard against another downpour late Wednesday afternoon.

What can be done has been done for the convenience of the football fans. New parking lots and new pavements have been built since a year ago, and Otto K. Jelinek, park district trafic engineer, has improved the system for their use within the last week.

More Gates Will Be Open.

The music festival—cited again as what can and as what shouldn't be done—put 8,538 automobiles into the free and guarded lots adjacent to the field. The space was not adequate, and entrance was slow and difficult.

More gates to the lots are to be open on Wednesday night. This will help to keep trafic moving on the outer drives. It will reduce cruising on a hunt for parking space.

An additional lot with a capacity of 4,000 cars will be opened on northerly island. It's approached on an inadequate two lane bridge, and parkers there will have to walk from three-fourths of a mile to a mile and a quarter. However, those who attend big games in university towns have walked farther than this.

May Be Increase in Automobiles.

There'll probably be an increase from last year in the number of private automobiles taken to the game, but if this increase is not too big there may be space for all of them in the more convenient lots. Under the first-come-first-served system, all early arrivals will find car storage space near the gates.

At the 1937 All-Star game, 6,515 automobiles were stored adjacent to the stadium. At that time, this was a record number. But it was 2,000 less than were able to find space at the music festival.

Last year, only 25 per cent of the football fans arrived at the stadium in automobiles. A Park district analysis found that 44 per cent arrived afoot, mainly from the loop. Street cars and buses with terminals near the gates brought 25 per cent. Taxicabs carried 5 per cent.

Better System for Coaches.

In addition to correcting parking blunders of a week ago, Engineer Jelinek has adopted a better system for the motor coaches. Inbound, they are to hug the east curb of Columbus drive rather than cut across heavy trafic farther south to enter the Court of Honor. Outbound, they are to be grouped for greater dispatch and less interference with private car trafic.

Taxicab companies have been warned that police will try to regulate their drivers. At the end of the music festival, the drivers broke from the prescribed double column on the east curb of Columbus drive and swarmed over the pavements. Cabs also blocked parking lot entrances.

Respect the Ropes.

Ropes are to be strung to keep pedestrians on the sidewalks. Police request that these ropes be respected. It is more difficult for a driver to see pedestrians, especially those in dark clothing, than it is for the pedestrians to see the lighted automobile.

Repeated for emphasis is the advice to allow plenty of time for reaching the stadium. The ceremonies preceding the game are a unique spectacle, and you won't want to be sitting in a trafic jam while they take place.

More details, on bus, street car, L, and I. C., as well as automobile transportation to the game will be published on Wednesday morning.

Central Avenue Baptist Wins Church Title, 7 to 4

Central Avenue Baptist defeated Irving Park Baptist, 7 to 4 yesterday in Kilbourn park to win the baseball championship of the Church Athletic Association of Chicago.

Columbus Fans to Feel at Home at All-Star Game

Several hundred citizens of Columbus, O., should feel right at home when they assemble in Soldiers' field Wednesday night for the battle between the All-Americans and Washington Redskins.

Looking about they will see a number of familiar faces. Jim McDonald, Gus Zarnas, and Ralph Wolf, who played football for Ohio State, will be in the uniforms of the All-Stars, while another Buckeye alumnus, Jim Karcher, will represent the Redskins, champions of professional football. Karcher was a member of the All-Star squad last season.

Joe Carr, the president of the National league, has his office in Columbus. Earl [Irish] Kreiger, who will be umpire on the officials' staf, lives in the Ohio capital. Then there is Clarence Isaac, Ohio State cheer leader, who will serve in a similar capacity Wednesday night.

PINKY ROHM IS RIGHT THERE IN PUNT RETURNS

He'll Give Redskins More to Worry About.

BY HOWARD BARRY.

The highest scoring man in the Southeastern conference is another item the Washington Redskins will have to worry about when they meet the College All-Star football team next Wednesday evening in Soldiers' field. This elusive young athlete is Pinky Rohm, who has been a half back on the Louisiana State eleven for the last three seasons.

Although he's quite effective at running from scrimmage, Rohm has done some of his most spectacular work in returning punts and in carrying back kickoffs.

You Can Draw in Tacklers.

"You're in a better position to set up the play the way you want it when you're returning a punt or running back the kickoff," Rohm said yesterday. "When you're starting from scrimmage you have to follow your blockers and hope no one will grab you from behind or from the side. But in carrying a punt you can draw the tacklers into a group and then weave your way out if you go about it right."

He went on to point out that there's not much room in the game any more for the strong, dumb athlete. He believes that a quick thinker and a student can outmaneuver a big, slow witted fellow every time, no matter what the difference in size.

Must Get Set Accordingly.

"When you're playing as safety man, for instance, you have to study every move your opponents are likely to make. You have to know whether the opposing kicker is the kind who can boot them out of bounds on the 5 yard line or whether he's likely to play his punts safe by firing down the middle. You have to get set accordingly.

"Then you have to know your air currents in each stadium. Sometimes the ball will hit an air pocket away up there and float enough to make you misjudge a punt unless you've studied the situation carefully. And you can't afford to misjudge in a tight game."

He's on the Spot.

Rohm went on to point out that he's on the spot in this game so far as the folks back home are concerned. Gaynell Tinsley, who won last year's game for the All-Stars by catching a pass from Sammy Baugh, was a teammate of Rohm's at Louisiana State. So Pinky has something to live up to and his friends on the campus are expecting him to do something big in Wednesday night's game.

Louisiana State was runner-up for the conference championship last season but during the first two years of Rohm's varsity service the team finished in first place. Rohm has played in three Sugar Bowl games.

Born in New Orleans.

Rohm's home is in New Orleans, where he was born. He attended Fortier High school in that city. It was not until he went to Riverside Military academy that he began to show his football talents.

Rohm plans to follow the oil business now that school is over. He hopes to get a contract with a Texas company, in which case he will be sent to South America for several years. If this contract falls through he will try pro football for a while.

Redskins Are Coming! Drill in City Today

[Continued from first sport page.]

Stars have every advantage, although, like our All-Star squad last year, they probably don't know it. It might help us if they did."

Irwin, Justice Ailing.

The squad of thirty-one numbers three more than Flaherty had expected to take. Rookies have made such an impressive showing, however, that the young coach was unable to decide who to release. In all probability twenty-nine of the men will see action Wednesday night. Don Irwin, full back, and Ed Justice, half back, expect to play, but it is doubtful whether they will be recovered sufficiently to be of much worth. Irwin has a bruised knee and Justice an injured shoulder, both suffered in the intrasquad game last Sunday.

Those making the trip are:

Ends—Wayne Millner [Notre Dame], Charlie Malone [Texas A. and M.], Bob McChesney [U. C. L. A.], Hal Bradley [Elon], Bill Moore [North Carolina], and Bob Masterson [Miami].

Tackles—Turk Edwards [Washington State], Jim Barber [San Francisco], Chuck Bond [Washington], Wee Willie Wilkin [St. Mary's], and Henry Bartos [North Carolina].

Guards—Lester Olsson [Mercer], Jim Karcher [Ohio State], Bill Young [Alabama], Eddie Kahn [North Carolina], and Clem Stralka [Georgetown].

Centers—Henry Krause [St. Louis], Vic Carroll [Nevada], and Mickey Parks [Oklahoma].

Quarter Backs—Riley Smith [Alabama], Jay Turner [George Washington], and Max Krause [Gonzaga].

Half Backs—Sammy Baugh [Texas Christian], Erny Pinckert [Southern California], Ed Justice [Gonzaga], Jim Abbitt [Elon], George Karamatic [Gonzaga], Leroy Campbell [Western Maryland], and Bill Hartman [Georgia].

Full Backs—Don Irwin [Colgate], and Dick Tuckey [Manhattan].

Redskins Are Stronger.

Although each position has been strengthened, the most notable additions have been in the back field and at the ends. The brunt of the end play last year when Baugh was passing the Redskins to a championship was handled by Millner, Malone, and McChesney. Any club in football would be glad to have this trio. This year Flaherty has backed them up with three more fast, rugged ends who are exceptional pass catchers. They are Moore, Bradley, and Masterson.

If one set tires another can be sent in without impairing the attack. The same is true on the firing end of the attack. Last year it was Baugh, Baugh, Baugh, and once in a while Riley Smith. This year, beginning with the All-Star game, Baugh, when he begins to fade under the whipping charging linemen subject him to on every pass, can be withdrawn in favor of Tuckey.

COLORED GOLF STARS TO HOLD MEET TUESDAY

The thirteenth annual open golf tournament of the United Golfers' association, colored, in Palos Park next Tuesday morning is expected to develop into a north vs. south battle and will bring to Chicago the nation's best players. Play will be under the rules of the United States Golf association. The pros will play for a purse of $600.

The eleventh annual amateur title match play and the women's tournament will be held at the same time.

CHICAGO STEEL OUTPUT WILL GAIN THIS WEEK

Decrease Is Indicated in Pittsburgh Area.

Steel ingot production will rise again this week in the Chicago district, preliminary mill schedules indicated yesterday. The gain in Chicago, however, will be at least partly offset by a reduction in the Pittsburgh area.

Chicago mills will begin output tomorrow at 39.9 per cent of theoretical capacity, a gain of 1.7 points over last week's starting schedule. This week's rate is 2.6 points higher than a month ago and the highest since the week of Nov. 1, 1937. A year ago the rate was 84.3 per cent in this district.

May Increase Further.

The Chicago rate may be increased toward the end of the week if new business continues to show the improvement of last week, it was said.

Ingot production will begin tomorrow in the Pittsburgh district at 30.5 per cent of capacity, according to a Dow-Jones & Co. report. This would be a decline of 1.5 points from last Monday's starting rate.

The leading independent in that district will begin the week's operations at 50 per cent of capacity, the first company in the district to reach the half-way mark on the recovery. This is the highest rate for the company since late September, 1937.

Structural Orders Lower.

The American Institute of Steel Construction announced that new orders for fabricated structural steel booked in July totaled 87,154 tons. The total in June was 99,899 tons and in May 77,322 tons.

Shipments in July dropped to 81,267 tons, from 98,554 in June and 96,439 in May.

INVESTING COMPANIES

	Bid.	Ask.		Bid.	Ask.
AdF 2d in.	12.59	13.39	Mutual In.	11.57	12.65
Af F In	3.94	4.36	Nat-w Sec	3.26	.....
Amerex H.	22.50	24.25	Do Vot	1.32	1.45
Am Bus S	3.44	3.79	Nat Inv	5.70	6.07
Am Ins St	4.50	5.00	N Eng F.	13.08	14.06
Br St Inv.	24.79	26.51	NABdTr	c.52.50	.....
Centu S T.	22.48	24.18	NATrS '53	2.19	.....
Comw Inv	3.47	3.77	Do '55	2.68	.....
Corp Tr	2.31	.....	Do '56	2.63	.....
Do AA	2.28	.....	Do '58	2.33	.....
Do AA m	2.73	.....	Q Inc Sh.	10.77	11.79
Do acc s	2.28	.....	Repre T S	9.88	10.38
Do acc m	2.73	.....	Se A Sh In	9.37	10.02
Cumu T S	4.64	.....	Sp Tr Fd.	15.69	16.65
Diver Tr C	3.65	.....	State St I.	75.50	79.00
Do D	5.70	6.35	S o A Tr A	3.10	.....
Dividend S	1.27	1.38	Do AA	2.12	.....
Fid Fd In.	19.10	20.57	Do B	3.31	.....
FstBosCor.	20.00	21.50	Do BB	2.12	.....
Fix Tr S A	9.42	.....	Do C	5.85	.....
Do B	7.43	.....	Do D	5.85	.....
Fd In Inc.	17.42	18.83	Supervis S	9.93	10.79
Fd T Sh A	4.96	5.63	Tr St In C.	2.45	.....
Do B	4.45	.....	Do D	2.39	.....
GnCapCor.	30.80	33.12	Tr A Bk B	.57	.64
Gen In Tr	4.85	5.27	Tr Ind S.	.97	1.07
Inc Inv	17.79	19.13	USELP A.	13.12	.....
Md Fund.	5.62	6.16	Do B	1.66	.....
Mass In T.	21.04	22.32	Do vot	.84	.....

Investors' Guide

If you wish information about investments or insurance write to The Tribune Investors' Guide. Inclose stamped, self-addressed envelope for reply. Answers of public interest are published, but inquirers' names are never revealed. Please do not ask for information on more than one company in each letter. Answers to inquiries are based on information which The Tribune believes reliable, fair, and unprejudiced, but The Tribune assumes no responsibility therefor.

Sunday, August 28, 1938.

[Copyright: 1938: By The Chicago Tribune.]

Chemical Companies.

Many people make the mistake of thinking only of explosives when chemicals are referred to. They think of chemical companies principally as producers of war materials, forgetting the thousands of peaceful uses for these products. Some kind of chemical is used directly or indirectly in almost every manufacturing process.

Comparatively few companies using chemicals in their business have facilities for their production. What about the producers? What are the investment possibilities in this field?

A survey of nineteen companies engaged in production or processing of chemicals shows that their earnings have closely followed the general trend of business. These companies, however, were not affected so early by the slump last year as were some other groups.

The nineteen chemical companies had aggregate net income available for dividends in 1937 of $170,385,000. In 1936 the total was $153,919,000, compared with $48,884,000 in 1932 and $158,928,000 in 1929.

Stocks of several of the companies included in this survey are in the high priced "specialty" classification. Others, however, are priced lower.

Principal chemicals produced in the United States are sulphur, sulphuric acid, coal tar and its products, soda ash, caustic soda, denatured alcohol, and explosives. There are many others including alkalis, sodium bicarbonate, acetic and hydrochloric acid, ammonia, benzine, naptha, creosote, turpentine, rosins, nitrates, etc.

One large company sells most of its output to the steel, fertilizer, and textile industries. Another lists among its customers the pharmaceutical, paint, petroleum, food, lether, paper, agricultural, steel, textile, and rubber industries. A third sells mostly to the distilling industry. The textile industry has long been one of the leading consumers of various kinds of chemicals, chiefly the solvents.

Scientists engaged by many corporations not in the chemical business are constantly experimenting with new chemical compounds for use in their business or developing new uses for already known compounds. All large chemical companies have extensive research departments.

We are not advising you to purchase stock in any of the companies in this field, but merely calling attention to a possible field which you may have been overlooking. Investors' Guide has prepared a list of companies engaged in the chemical business. We shall be glad to send you this list upon request. Please enclose a stamped, self-addressed envelope with each request.

NEW YORK BONDS

Saturday, August 27, 1938.

Sales today, par value........$2,102,900 Total sales 1938 to date...$1,154,006,880

Year ago........................ 2,473,400 Total sales 1937 to date... 2,000,851,125

UNITED STATES GOVERNMENT LOANS.

[United States government loans in dollars and thirty-seconds.]

Sales in thous.	Issue—	High.	Low.	Close.	Net chge.	Closing Bid.	Closing Asked.	Yield.	Close yr. ago.
4	U S Treasury 3¼s, 1941	107.26	107.26	107.26	+ .1	107.26	107.30	.51	105.30
1	U S Treasury 3¼s, '46-'44 reg.	109.24	109.24	109.24	+ .2	.....	.....	....	.....
5	U S Treasury 4s, '54-'44	114.16	114.16	114.16	...	114.16	114.19	1.55	.....
3	U S Treasury 2¾s, '47-'45	106.20	106.20	106.20	− .1	106.21	106.23	1.73	102.2
2	U S Treasury 3¾s, '56-'46	113.13	113.12	113.13	+ .1	113.12	113.15	1.82	.....
7	U S Treasury 2⅜s, '51-'48	105.7	105.7	105.7	+ .2	105.6	105.8	2.14	100.3
1	U S Treasury 2½s, 1948	104.25	104.25	104.25	− .1	104.27	104.28	1.96	.....
1	U S Treasury 2½s, '53-'49	102.9	102.9	102.9	+ .2	102.7	102.8	2.27	97.22
5	U S Treasury 3s, '55-'51	106.24	106.24	106.24	...	106.24	106.25	2.39	102.13
3	U S Treasury 2⅞s, '60-'55	104.9	104.7	104.9	+ .2	104.7	104.9	2.56	100.4
1	U S Treasury 2¾s, '63-'58	102.10	102.10	102.10	+ .1	102.8	102.10	2.60	.....
1	Fed Farm Mtg 3s, '49-'44	106.14	106.14	106.14	...	106.14	106.16	1.80	101.25
2	Home Own Loan 2¾s, '49-'39	102.28	102.25	102.28	...	102.27	102.28	....	100.4
3	Home Own Loan 2¼s, '44-'42	104.4	104.3	104.4	− .1	104.3	104.4	....	99.23

UNITED STATES TREASURY NOTES.

[Quoted by C. F. Childs & Co.]

[Fractional parts of quotations are in 32ds of 1 point.]

Series and maturity—	Bid.	Asked.	Yield.	Series and maturity—	Bid.	Asked.	Yield.
D 2½s, Sep. 15, '38	100.2	......	......	C 1½s, Dec. 15, '40	102.15	102.17	.42
E 1¼s, Dec. 15, '38	101.23	101.25	−1.13-32	A 1½s, Mar. 15, '41	102.21	102.23	.43
C 1½s, Mar. 15, '39	101.23	101.25	− 31-32	B 1⅜s, June 15, '41	102.16	102.18	.45
A 2⅛s, June 15, '39	102.11	102.13	− 23-32	C 1¼s, Dec. 15, '41	102.15	102.17	.47
D 1⅜s, Sep. 15, '39	101.26	101.28	− 14-32	A 1¾s, Mar. 15, '42	103.17	103.19	.72
B 1⅜s, Dec. 15, '39	101.27	101.29	− 4-32	B 2s Sep. 15, '42	104.31	105.1	.74
A 1⅝s, Mar. 15, '40	102.13	102.15	.03	C 1¾s, Dec. 15, '42	103.31	104.1	.80
B 1½s, June 15, '40	102.13	102.15	.12	A 1⅛s, June 15, '43	101.14	101.16	.80

BOND AVERAGES

[Compiled by The Associated Press.]

	20 rails.	10 indus.	10 util.	10 frgn.
Net change	−.2	....	−.1	−.2
Saturday	59.6	99.3	93.5	63.1
Previous day	59.8	99.3	93.6	63.3
Month ago	61.7	99.7	94.3	62.8
Year ago	89.7	102.9	97.1	71.2
1938 high	70.5	100.3	94.3	67.0
1938 low	46.2	93.0	85.8	61.2
1937 high	99.0	104.4	102.8	74.7
1937 low	70.3	95.5	90.3	64.2
1932 low	45.8	40.0	64.6	42.2
1928 high	101.1	98.9	102.9	100.5

10 LOW YIELD BONDS.

Saturday	110.0	Previous day	110.1
Month ago	109.7	Year ago	110.3
1938 high	110.1	1938 low	106.7
1937 high	113.7	1937 low	107.0
1928 high	104.4	1932 low	86.8

DOMESTIC.

Sales, thous.	Issue	High.	Low.	Close.	Net chge.
1	Alleghany 5s '44	70½	70½	70½	−1
6	†do 5s '50 st	29	29	29	+¼
2	Allied Strs 4½s'50	94½	94½	94½	+⅜
2	AmIGCh 5½s '49	103⅝	103½	103½	−⅛
5	Am T&T 5½s'43	113¼	113¼	113¼	+⅛
9	do 3¼s '66	103⅜	103	103⅜	+⅛
34	do 3¼s '61	103⅞	103⅞	103⅞	+⅜
10	Anac Cp 4½s'50	106⅜	105⅞	106	−⅜
3	Arm Del 4s '57	99¼	99¼	99¼	....
3	do 4s '55	99	99	99	−¼
20	AT&SF 4s '95	106	105¾	105¾	−⅜
3	†do aj 4s '95 st	96⅛	96⅛	96⅛	....
7	do cv 4½s '48	101	100⅝	100¾	+⅛
1	§ †Atl&Brm 4s'33	18½	18½	18½	−¼
1	A C Line 1st4s'52	87	87	87	−¾
11	do clt 4s '52	62½	62⅛	62½	+½
2	Atl&Dan 1st4s'48	35	35	35	....
1	B&O rfg 6s '95	21	21	21	−1½
2	do 1st 5s '48	44¼	44¼	44¼	−⅜
12	do rfg 5s '95	20½	19¾	19¾	−1¼
2	do 5s '96F	19¾	19¾	19¾	−1¼
5	do 5s 2000D	19¾	19½	19½	−1½
19	do cv 4½s '60	16½	16⅛	16⅛	−⅛
5	do 4s '48	43	43	43	−¼
2	do 4sPLE&WI '41	36	36	36	−1
7	do 5s S W '50	30½	30½	30½	−½
8	Bell TPa 5s'48B	117¼	117¼	117¼	....
4	Beth Stl 4¼s '60	105½	105¼	105½	....
2	do 3¾s '66	99⅛	99⅛	99⅛	....
9	do 3½s '52	95½	95⅜	95⅜	−⅛
2	Bost&Me 5s '67	31	31	31	....
1	do 4¾s JJ'61	28	28	28	−½
3	do 5s '55	32	31¼	31¼	−¼
1	BklyCityRR 5s'41	48	48	48	....
11	BklyMTr 4½s '66	63	63	63	−¾
5	Buf R&P 4½s'57	27⅞	27¾	27⅞	−⅛
1	Bush Term 5s '55	47	47	47	....
1	CalOrePw 4s '66	91	91	91	+⅛
6	CanNat 5s'69July	116⅞	116⅞	116⅞	....
4	do 4¾s '55	118	117¾	117¾	−¼
1	do 4½s '51	115	115	115	....
2	Can Pac 5s '44	112¼	112¼	112¼	....
5	do 4s perp	79⅞	79⅞	79⅞	+⅜
1	CenHG&E 3½s'65	109½	109½	109½	....
5	Cen Pac 5s '60	53½	53½	53½	....
1	do 1st 4s '49	74	74	74	−1½
1	CenRR NJ 5s'87	30	30	30	....
2	Cen Steel 8s '41	115⅛	115⅛	115⅛	+⅛
3	Certain-td 5½s'48	79	79	79	+½
1	C&O rfg 3½s'96E	94⅞	94⅞	94⅞	+¾
1	do 1st 4s '89R&A	109¼	109¼	109¼	−⅛
2	†ChiGtWest 4s'59	21¼	20¾	21¼	+¼
5	†CMSP&Pac 5s'75	9⅞	9½	9½	−½
1	‡do adj 5s 2000	3⅛	3⅛	3⅛	....
2	†Chi&NWcv4¾s'49	5⅝	5⅝	5⅝	+⅛
1	†CRI&P cv4½s'60	4⅛	4⅛	4⅛	+⅛
10	†do 4s '88	19	18⅞	19	+⅛
1	†§do rfg 4s '34	8¾	8¾	8¾	....
1	†do rfg 4s '34 ct	7¾	7¾	7¾	−¼
3	CTH&SE rfg 5s'60	63½	63¼	63½	+2
3	ChUnSta 3¾s'63	104⅞	104⅞	104⅞	−⅛
1	Ch&WInd 4s'52	90¼	90¼	90¼	+¾
3	CinG&E 3¼s'66	107	106½	107	....
4	ClevElIll 3⅜s'65	111½	111½	111½	+¾
15	ColmG 5s'52May	93¾	93¾	93¾	−⅝
3	ComlCrd 3¼s'51	101⅞	101⅞	101⅞	....
8	do 2¾s '42	103⅜	103¼	103⅜	....
1	ComlInvT3½s'51	105½	105½	105½	....
1	ComwlEd 4½s'56	110¼	110¼	110¼	....
4	do 3½s '68	105⅛	105	105⅛	+⅛
9	do 4s '81	108⅝	108½	108½	....
20	do cv 3½s '58	105¾	105⅝	105¾	−¼
64	do cv3½s'58 w i	105⅛	105	105	−⅛
6	Con Ed 3½s '48	106	105⅝	106	+⅜
1	do 3¼s '46	105	105	105	+½
9	do 3½s '58	102⅛	102⅛	102⅛	....
2	do 3½s '56	103½	103⅜	103½	....
6	Con Oil 3½s'51	103½	103½	103½	....
4	Con Rys 4s '54	12½	11½	11½	....
3	do 4s '55 Jan	11½	11½	11½	....
3	do 4s '56	11½	11½	11½	−1½
3	Container 5s '43	96½	95¾	95¾	−⅛
5	CubaNRy 5½s'42	34¼	34⅛	34⅛	−⅜
5	Del&Hud rfg4s'43	55	54½	54½	−½
1	†§D&RG 4½s'36	13	13	13	−⅛
4	†do W 5s '55 asd	5½	5	5	....
10	†do W 5s '78	11⅝	11	11¼	−½
2	Det Ed 4½s '61	113⅝	113⅝	113⅝	−⅛
1	do 3½s '66	109	109	109	....
1	Dow Chem 3s'51	105⅝	105⅝	105⅝	+⅛
2	ETenVG cn5s'56	81½	80⅝	80⅝	−⅛
1	†Erie rfg 5s '67	14¾	14¾	14¾	+⅛
1	†Erie rfg 5s '75	14¼	14¼	14¼	−⅛
6	Fairb'ksM 4s '56	104¼	104	104¼	+¼
1	FedLt&T 6s'54B	91½	91½	91½	....
55	†FlaECst 5s '74	7⅞	7½	7½	−⅛
25	GenMA 3¾s '51	105½	105¼	105¼	+⅝
5	GenSCast 5½s'49	58⅛	58	58	−1
8	Goodrich 4¼s '56	99	98⅝	99	....
25	do 6s '45	97¼	96½	96½	−¾
10	GtN 1st 4¼s'61	100½	100¼	100¼	−⅛
6	do 4s '46G	95½	95½	95½	....
2	do 4s '46H	87	87	87	−¼
4	do 3¾s '67	70⅝	70¼	70¼	....
5	GulfStUtil 4s'66	105	105	105	−⅛
5	†HarlR&P 4s '54	60	60	60	−1
2	Hud Coal 5s'62A	34	34	34	−¼
2	Hud&M rfg 5s'57	51½	51	51	−2
11	‡do inc 5s '57	16¼	16	16	−¼
2	Ill B T 3½s'70B	109½	109½	109½	....
6	Ill Cen 4⅜s '66	41	41	41	....
10	IC&CSLNO5s'63A	45⅛	45	45	−1¼
9	Ill Stl 4½s '40	106⅛	106	106	−⅝
1	InlandStl 3⅜s'61	107½	107½	107½	−½
7	§†IntRTr 7s '32	54¼	54¼	54¼	−1¼
1	§†do 6s '32	31¼	31¼	31¼	....
5	do rfg 5s '66	58	57½	57½	−1⅜
1	do rfg 5s '66 ct	57	57	57	+1
6	Interlake Ir 4s'47	86	86	86	−⅛
5	‡IntGtN aj 6s'52	4½	4¼	4½	....
1	Int H El 6s '44	79¼	79¼	79¼	−⅛
1	IntRysCA 6½s'47	85½	85½	85½	....
19	IntT&Tcv 4½s'39	100¼	100	100	....
10	do 4½s '52	70½	70	70	−⅛
11	do 5s '55	72¼	72	72	−⅛
6	Jones&LSt 4¼s'61	96¼	96¼	96¼	....
8	§†KCtF&M 4s'36	26¾	26½	26½	−1¼
4	KCSouth 3s '50	71⅞	71⅞	71⅞	−1¼
3	KansG&E 4½s'80	105¼	105	105	+½
1	KingsCoL 6½s'54	102¼	102¼	102¼	+⅛
1	KresgeF 3¼s '47	99⅞	99⅞	99⅞	−⅛
3	Leh Val 5s 2003	22	22	22	....
4	do 4½s 2003	19¼	19	19	−⅝
17	do 4s 2003	17	17¾	17½	−½
3	Liggett&M 5s'51	124½	124½	124½	+½
7	LiquidCarb 4s'47	111⅞	111⅞	111⅞	+⅞
5	Loews 3½s '46	101½	100½	100½	−1
3	LorillardCo 7s'44	128½	128¼	128¼	+1¼
2	Louisa&A 5s '69	80	80	80	−¾
2	Lou&N 4½s 2003	90¼	90¼	90¼	+⅛
4	do un 4s '40	100⅝	100⅝	100⅝	....
3	McCroryStr 5s'51	106	106	106	....
1	MeadCorp 6s'45A	104	104	104	....
8	MilERy&L5s'61B	104	103¾	104	+⅛
9	‡M S P&S S M gtd 5s '38	8½	8½	8½	....
3	‡do cn 4s '38	8½	8½	8½	+⅜
17	‡M-K-Tex aj5s'67	20¼	19¼	19¼	−1¼
5	†Mo Pac 5s '77F	19	19	19	−¼
1	†do 5s '80H	19¼	19¼	19¼	−⅛
2	†do gen 4s '75	5½	5½	5½	−⅛
34	†Mob&Oh 5s '38	26⅝	26¼	26¼	−⅛
3	†do 4½s '77	24	23¾	23¾	−⅛
4	MonWPPS4½s'60	106½	106½	106½	....
3	do 6s '65	98½	98½	98½	−⅛
1	MontPow 3¾s'66	95	95	95	....
1	Montreal Tr 5s'41	99½	99½	99½	+1¼
2	NatDy3⅜s'51ww	104	103⅞	103⅞	....
2	NatDistPr4½s'45	105½	105½	105½	+⅛
6	†§NRRM 4½s'26a	1½	1½	1½	+⅛
3	Nail Steel 4s'65	108¼	108	108¼	+⅛
2	NewEnT&T5s'52	126	125⅞	125⅞	−¼
2	NO PuSv 5s'52A	100½	100⅜	100⅜	....
1	do 5s '55B	100⅞	100⅞	100⅞	+⅛
10	N Y C 4½s2013A	55	55	55	−1¼
10	do cn 4s '98	65⅜	65	65	−⅛
3	do 3¼s '52	69⅝	69⅝	69⅝	....
2	NYC&HR4½s2013	55	55	55	−1½
6	do 3½s '97	84	84	84	−¼
11	NYChi&StL 6s'38	46¼	45	46	−⅜
4	do 5½s '74A	45¼	44⅞	44⅞	−⅜
11	do 4½s '78	39⅛	38⅝	39⅛	−⅛
5	do 3½s '47	70	70	70	−¼
4	NY Edis 3¼s'65	105¼	105¼	105¼	....
1	do 3¼s '66	105⅛	105⅛	105⅛	−¼
3	†NYNH&Hcv6s'48	17	17	17	−1¼
8	†NYO&Wrfg4s'92	9	8½	9	−⅛
3	NiagF P 3½s'66	108¼	108⅛	108¼	+⅛
9	NorAmCo 5s '61	105⅛	105⅛	105⅛	+⅛
5	NoAmEd 5½s'63	104½	104½	104½	....
4	do 5s '69 C	103	103	103	....
1	NorPac 6s 2047	69⅞	69⅞	69⅞	−⅛
4	do 4½s 2047	56⅜	56⅜	56⅜	+¼
4	do 4s '97	84½	84½	84½	....
25	do 3s 2047	51	50	50	−1
8	NoStPw 3½s '67	105	105	105	+⅜
1	Ohio Ed 4s '65	104⅞	104⅞	104⅞	....
2	do 3⅜s '72	99⅞	99¾	99¾	−⅛
1	OklaG&E 4s '46	102¼	102¼	102¼	+¼
11	O-WRR&N 4s'61	103	102⅞	103	+⅛
4	Pac G&E 3½s'66	104⅜	104⅜	104⅜	+⅜
1	do 3¾s '61	108⅝	108⅝	108⅝	....
1	do 4s '64	110⅝	110⅝	110⅝	....
1	PacT&T 3¼s'66B	106	106	106	+¼
1	do 3¼s '66 C	106	106	106	....
1	Parmelee T 6s'44	46	46	46	−1
5	Penn-D 6s '41A	93	93	93	+⅞
42	PenP&L 4½s '81	101⅝	100¾	101	−⅝
7	PenRR gen 5s'68	105½	105½	105½	....
4	do cn 4½s '60	116¾	116¾	116¾	+⅜
1	do gen 4½s '65	97⅞	97⅞	97⅞	+⅛
1	do 4½s deb '70	84	84	84	+⅛
1	do gen 4¼s '81	93¾	93¾	93¾	−¼
1	do 4s '48	110	110	110	−½
2	do 3⅜s '70	88	88	88	+½
5	do 3¼s '52	85⅝	85⅝	85⅝	+⅜
20	PGL&CC 5s '47	112⅝	112⅝	112⅝	+⅛
1	Pere Marq 5s'56	68	68	68	....
8	Phel Dod 3½s'52	114	114	114	....
3	Phil B&W 4s'43	108½	108½	108½	−¼
1	Phil Elec 3½s'67	109	109	109	....
11	†PRC&I 6s '49	5	5	5	....
1	PCC&StL 5s '75B	102¼	102¼	102¼	....
2	Port G E 4½s'60	59¾	59¾	59¾	−¼
11	†§Post T&C 5s'53	16⅛	16⅛	16⅛	....
5	Purity Bk 5s '48	97½	97¼	97¼	−¾
1	§†Rad Kei 6s '41	71¼	71¼	71¼	+1¼
2	Readg 4½s '97A	74	74	74	−½
11	Rem Ran 4¼s'56	103	103	103	−¼
1	Rep Stl 5½s '54	106¾	106¾	106¾	−¼
9	do 4½s '61	90⅞	90¼	90¼	−⅛
7	†RGW clt 4s'49	16¾	16⅛	16⅛	−⅞
2	Sag Pw 4¼s '66	104¼	103¾	104¼	....
1	StP U D 5s '72	116¼	116¼	116¼	....
3	SA&AP 4s '43	60½	60½	60½	....
11	SanAPSvc 6s '52	111¾	111¾	111¾	−3-32
9	†SeabAL con6s'45	7½	7½	7½	....
1	†§do 4s '50 st	14¼	14¼	14¼	....
22	ShellUn 3½s '51	104⅛	104⅛	104⅛	....
1	Simmons 4s '52	98	98	98	....
5	SkellyOil 4s '51	103	103	103	+¼
4	SocVacO 3½s'50	106¼	106¼	106¼	−⅛
5	SColPow 6s '47	98¾	98	98	....
3	SKraft 4¼s '46	93½	93½	93½	−⅛
11	SPac 4½s '68	50½	50¼	50¼	−1
7	do 4½s '81	50	48⅝	48⅝	−1½
10	do 4½s '69	50	49	49	−1
4	do rfg 4s '55	69¼	69	69¼	+⅛
3	do clt 4s '49	52¼	52¼	52¼	−½
10	do 3⅜s '46	62	62	62	....
4	do Ore 4½s '77	56	55½	55⅝	−¼
2	SouthRy 6½s '56	63¼	63¼	63¼	−1½
4	do gen 6s '56	59⅝	59½	59⅝	−¼
17	do con 5s '94	76¼	76	76	−1
6	do gen 4s '56	46⅝	46	46	−¾
16	StdOilNJ 3s '61	102⅞	102⅞	102⅞	+⅛
2	TenElP 6s '47 A	92¼	92¼	92¼	−¼
8	TexarkFtS5½s'50	84½	84½	84½	−¼
1	TexCorp 3½s '51	106⅝	106⅝	106⅝	+⅛
9	Tex&P 1st5s2000	112⅞	112⅞	112⅞	+⅜
10	do 5s '77 B	85½	85⅛	85⅛	−⅜
2	do 5s '80 D	85¾	85¾	85¾	+¼
3	TideWAO 3½s'52	104¾	104¾	104¾	+⅛
1	UnOilCal 6s '42	116¼	116¼	116¼	....
3	UnPac 1st 4s '47	111¼	111¼	111¼	−¼
25	do 1st 4s '47 reg	109⅝	109⅝	109⅝	....
5	do 3½s '71	92½	92½	92½	....
11	UnitBisAm5s'50	107⅞	107⅞	107⅞	+⅛
16	USSteel 3¼s '48	103⅜	103⅜	103⅜	+¼
1	UtahP&L 5s '44	93	93	93	−¼
1	†UtilP&L 5½s '47	46¼	46¼	46¼	....
2	VirgRy 3¾s '66	104½	104½	104½	+½
7	Walwrth 4s '55	69⅛	69	69⅛	+⅛
1	Warner Bros6s'39	77	77	77	−¼
6	WestPenP 5s'63E	119⅞	119⅞	119⅞	....
2	do 3½s '66	109	109	109	−½
10	Westn Md 4s '52	85	84⅞	85	+⅛
5	Western Un 5s '51	74¼	74	74	−1
[illegible]	[illegible]	[illegible]	[illegible]	[illegible]	[illegible]

FOREIGN BONDS.

Sales, thous.	Issue	High.	Low.	Close.	Net chge.
[illegible]	[illegible]	[illegible]	[illegible]	[illegible]	[illegible]
1	†Rio de Jan 8s'46	8⅝	8⅝	8⅝	+⅛
1	†do 6½s '63	7¾	7¾	7¾	−¼
1	†Rio G do S 6s'68	7⅝	7⅝	7⅝	−⅝
9	Rome 6½s '52	62	61⅛	62	+¼
1	Sao P St 7s '40	25¼	25¼	25¼	+¼
30	†Serbs C Sl 8s '62	28	28	28	+½
16	†do 7s '62	25¼	25¼	25¼	−¼
2	Shiny E 6½s'52	52	51⅝	51⅝	−⅛
5	Tokio City 5s'52	39	39	39	−1
9	Tokio E Lt 6s'53	50½	50½	50½	+⅜
3	†Uruguay 8s'46	47¼	47¼	47¼	−1½
3	do 3¾-4-4⅛s '79	42½	42½	42½	....
1	Yokohama 6s '61	51½	51½	51½	....

xin—Ex interest. ct—Certificates. †Selling flat on account of default. ‡Selling flat for reasons other than default. §Matured bonds; negotiability impaired pending investigation.

MONEY, GOLD, AND SILVER

LONDON, Aug. 27.—(AP)—Money, ½%. Discount rates: short and 3 month bills, $\frac{9}{16}$%. Bar gold, 142s 8d, up 1d. [Equivalent $34.77.] Bar silver, 19$\frac{1}{16}$d, unchanged. [Equivalent 42.36c.]

MONTREAL, Que., Aug. 27.—(AP)—Silver futures closed unchanged. Bids: August, 42.55c per oz; September, 42.45c; December, 41.85c.

Foreign Exchange.

[Quotations in American cents.]

	Aug. 27.	Aug. 26.	Wk. ago.	Yr. ago.
London	487.31¼	488.56¼	488.06¼	508.87½
Paris	2.73¼	2.73$\frac{1}{16}$	2.73	6.67⅛
Italy	5.26¼	5.26¼	5.26¼	8.69
Belgium	16.89½	16.88	16.85	23.76
Switzerl'd	22.89½	22.91	22.93	33.04
Holland	54.63	54.67	54.68	68.55
Denmark	21.75	21.77	21.79	22.60
Sweden	25.12	25.15	25.16	26.09
Norway	24.49	24.50	24.52	25.43
Germany	40.09	40.09	40.11	39.44
†Do	19.20	19.20	19.75	....
‡Do	21.70	22.70	22.25	....
Poland	18.87	18.87	18.87	19.18
Greece	.90	.90	.90	.96
Rumania	.75	.75	.75	1.02
Jugo-Slav	2.34	2.34	2.34	2.32½
Czechoslo.	3.46⅛	3.46⅛	3.45½	4.21
Finland	2.17	2.16½	2.17	2.25
Canada	99.81¼	99.78⅛	99.64$\frac{1}{16}$	102.87½
Argentina	25.75	25.80	25.80	27.58
Do, ofc.	*32.50	*32.50	*32.53	....
Brazil	*5.85	*5.85	*5.85	8.60
Hongkong	30.54	30.54	30.55	39.25
Shanghai	17.40	17.40	17.35	35.37½
Japan	28.44	28.46	28.45	30.12½
India	36.27	36.21	36.40	38.30
Chile	4.15	4.15	4.15	9.90
Singapore	56.86	56.88	56.92	59.25
Hungary	19.85	19.85	19.85	30.20
Mexico	*20.15	*20.12½	*20.50	27.95

*Nominal, †Benevolent, ‡Travel.

SMALL BUSINESS SESSION TO HEAR 3 CHICAGO MEN

Meeting at Pittsburgh Sept. 13 to 16.

Three Chicagoans will be guest speakers at the National Small Business Men's association convention to be held in Pittsburgh Sept. 13 to 16. This was announced yesterday by C. A. Gable, Illinois representative of the association, which has local headquarters in the Congress hotel.

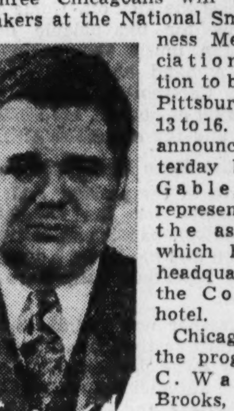

C. Wayland Brooks.

Chicagoans on the program are C. Wayland Brooks, former Republican candidate for governor of Illinois; Dr. A. P. Haake, managing director of the National Association of Furniture Manufacturers, and Maj. John L. Griffith, commissioner of athletics for the Big Ten conference.

Founded 10 Months Ago.

The opening day of the convention will mark the tenth month since the founding of the association by De Witt M. Emery, owner of a small printing firm in Akron, O. Emery is president of the organization, which has members in 40 states.

"The main purpose of this meeting," Gable said yesterday, "is to get the views of business men, and then, on the basis of their recommendations, draft a program of action which will start us toward prosperity and jobs. We hope to be able to present to the country and the candidates for congress a platform that will point the way out of our present economic difficulties."

Morning sessions of the meeting will be devoted to discussions of the issues on which the membership wishes to take a stand. Afternoon and evening sessions will be taken up with speeches on issues which affect small business men.

Labor Leader to Speak.

Besides the three Chicagoans, the speakers will include:

Matthew Woll, vice president of the American Federation of Labor, L. J. Taber, master of the National grange; Robert L. Johnson, management consultant; Royal C. Johnson, former Republican congressman from South Dakota, and Arthur P. Lamneck, Democratic congressman from Ohio.

The business of the convention will include adoption of a platform of association aims, and setting up of the mechanics of the association, including election of officers and coördination of local and national groups.

Convention headquarters will be in the William Penn hotel, but convention sessions will be held in the Syria Mosque temple.

BOND MARKET POINTS LOWER; CHANGES SMALL

New York, Aug. 27.—(AP)—Bonds continued to move in a narrow range today. Corporate loans showed a moderate downward tendency near the close. Losses were fairly general in low priced rails and secondary utilities and industrials.

United States government loans steadied following after sessions of slow decline. Final prices were 2-32 higher to 3-32 lower. Washington reports speculated on the possibility that the treasury's September financing operation may involve a large amount of new cash, but there was no official word from the treasury.

Foreign dollar loans moved listlessly in a small range. European issues, traders reported, were too inactive to reflect war fear tension. Cuban public works 5½s scored a further gain of about 2 points.

Transactions totaled $2,102,900 against $2,903,200 last Saturday.

Tile Companies Charged with Price Discrimination

Washington, D. C., Aug. 27.—(AP)—The federal trade commission issued eight complaints today, accusing certain tile manufacturers of price discrimination between different purchasers in violation of the Robinson-Patman act. The complaints charged that the companies in the sale of tile allowed discounts varying from 5 to 15 per cent to certain of their customers, but that these discounts were denied to others.

INSURANCE STOCKS

	Bid.	Ask.
Aetna Cas [3a]	91	95
Aetna Ins [1.60]	45¾	47¾
Aetna Life [1a]	23½	25
Am Equit [1]	26	27½
Am Ins Nwk [.50a]	12	13½
Am Reins [1.60]	34½	36½
Am Reserve [1a]	28	29½
Am Surety [2.50]	46½	48½
Automobile [1a]	31¼	33¼
Balt Amer [.20a]	6¼	7¼
Carolina [1.30]	23	24½
City of N Y [1.20]	18½	20
Conn Gen Life [.80]	23¾	25¼
Contin Cas [1.20]	31¼	33¼
Fid & Dep [4a]	109	113
Firem's Nwk [.30]	8½	9¾
Frank Fire [1a]	26½	28
Gen Reinsur [1.50e]	36¾	38¾
Glens Falls [1.60]	42½	44½
Globe & Rep [.50]	13¼	14¾
Globe & Rut	30	32½
Gt Amer Ins [1a]	25¼	26¾
Hanover [1.60]	32½	34½
Hartford Fire [2]	73¾	75¾
Home Fire Sec	2¼	3¼
Home Ins [1a]	29¼	30¾
Homestead [1]	15¾	17¼
Knickerbocker [.50]	11¼	12¾
Lincoln Fire	2¼	2⅞
Maryland Cas	4½	5⅝
Mass Bond [3.50]	52	55½
Merc Ins Pr [.32]	5	7
Natl Fire [2]	62¾	64¾
Natl Liberty [.20]	7½	8½
N Hampshire [1.60]	43¼	45¼
N Y Fire [.55e]	15½	17
Nor River [1]	26½	28
Phoenix [2a]	79½	83¼
Prov Wash [1]	33¼	35¼
Revere [P] In [1.20a]	22½	23¾
Rh Isl Ins [.40]	6	8
Rossia Ins	4¾	5¾
St Paul Fire [8]	207	213
Springfield [4.50a]	119	122
Sun Life [15]	485	535
Travelers [16]	447	457
U S Fid & G	15½	17
U S Fire [2]	51¾	53¾
Westchester [1.20a]	32½	34¼

a—Also extra or extras. e—Declared or paid so far this year. g—Paid last year.

EXPORT COPPER, SUGAR LEAD RISE IN COMMODITIES

Most Staples Advance in Last Week.

Cash prices for export copper and raw sugar moved sharply upward last week. Most other commodities in the cash and futures markets advanced, although cocoa and cottonseed oil contracts were lower.

Export copper, which sold at 10 cents a pound early in the week, ranged up to a high of 10.29 cents, and sold yesterday from 10.22½ to 10.27½ cents a pound. Top prices for the week were reported to have been paid by Japan, which was an aggressive buyer of the metal. Japanese buyers were paying a small premium in order to get delivery as soon as possible.

Although the domestic copper price was unchanged during the week at 10⅛ cents, an improved movement of the metal into consumption channels was reported.

August Consumption Higher.

Traders reported that consumption requirements for August were running well ahead of July on the basis of current operations of copper users. August consumption was estimated at 45,000 tons.

Tin, moving in sympathy with copper, gained 0.45 cent a pound to 43.45 cents in the cash market. Tin futures advanced 0.50 to 0.60 cent. Copper contracts advanced 0.04 cent a pound. Lead and zinc prices were steady, with lead sales running ahead of those for the preceding week.

Raw sugar was marked up 0.05 cent three times last week in the spot market, moving to 2.90 cents from 2.75 cents a week earlier. Increased demand from large refiners pushed quotations higher. In futures trading domestic contracts gained 0.08 to 0.09 cent a pound, and world contracts were 0.03 to 0.05 cent higher than at the end of the preceding week.

Rubber Contracts Advance.

Rubber contracts continued to advance last week, closing with gains of 0.25 to 0.27 cent. The cash price of smoked ribbed rubber sheets was advanced 0.25 cent to 16.57 cents a pound.

Rio and Santos coffee moved to new seasonal highs, but closed a few points under the best levels of the week. Net gains were 0.20 cent for Rio and 0.15 cent for Santos contracts.

Cottonseed oil and hides were the only New York futures markets open yesterday. Cottonseed oil, easing 0.06 to 0.10 cent a pound, was off about 0.30 cent for the week. Hides, closing 0.02 cent higher to 0.04 cent lower for the day, were little changed from the preceding Saturday.

Commodities

FUTURES SUMMARY.

	Close Aug. 27.	Close Aug. 20.	*Season's range High.	*Season's range Low.
Chicago.				
Wheat, bu.	$ .65	$ .63⅞	$ .92⅝	$ .60
Corn, bu.	.53⅝	.52¼	.64	.49⅝
Oats, bu.	.24⅛	.23½	.30½	.22
Rye, bu.	.42⅝	.41⅞	.69¾	.39⅞
Soybeans, bu	.77⅝	.78½	1.05	.76¼
Lard, lb.	.0782	.0812	.0985	.0777
Cotton, lb.	.0839	.0854	.0949	.0778
Butter, lb.	†.23⅝	†.24⅜	.30	.22⅝
Eggs, doz.	†.24	†.23⅜	.24¾	.19⅞
New York.				
Cocoa, lb.	†.0511	†.0520	.0857	.0414
Ctsd. oil, lb.	.0779	.0813	.0888	.0737
Coffee, Rio, lb	†.0465	†.0446	.0585	.0378
Sugar, lb.	†.0194	†.0182	.0244	.0176
Rubber, lb.	†.1657	†.1632	.1763	.1057
Hides, lb.	.1055	.1055	.1700	.0793
Silk, lb.	†1.72	†1.67½	1.77	1.39½
Copper, lb.	†.0899	†.0895	.1075	.0701
Lead, lb.	†.0458	†.0455	.0505	.0377
Tin, lb.	†.4340	†.4280	.4970	.3485
Wools tops, lb	†.7850	†.7830	.9150	.7250

*Since trading in the contract started. All prices are for September delivery except cotton, eggs, soy beans, and wool tops, which are for October, and butter which is for November. †Friday's price.

NEW YORK FUTURES.

[Yesterday's closing prices, in cents per pound unless otherwise indicated.]

Hides.

Old contracts closed 0.02 cent higher to 0.04 lower. September, 10.55; December, 10.84; March, 11.10; June, 11.13. Sales, 15 lots. New contracts: unchanged to 0.01 cent lower; December, 11.45; March, 11.75; June, 12.00. Sales, 7 lots.

Cottonseed Oil.

Closed 0.06 to 0.10 cent lower. September, 7.79; October, 7.82; December, 7.86; January, 7.86; March, 7.93. Sales, 98 contracts.

CHICAGO FUTURES.

CHICAGO BOARD OF TRADE.

Lard.

[Per 100 pounds.]

	Open.	High.	Low.	Close.	Prev. close.
Sept.	$7.77	$7.82	$7.75	$7.82	$7.77
October	7.85	7.95	7.85	7.95	7.87
December	7.97	8.12	7.97	8.07	8.00
January	8.00	8.15	8.00	8.15	8.02
May	8.40	8.52	8.40	8.52	8.40
Clear Bellies.					
Sept.	$9.25	$9.30	$9.25	$9.30	$9.20

CASH PRICES.

[Wholesale.]

	Aug. 27.	Aug. 20.
Chicago.		
Butter, extra, 92 score	$ .25½	$ .25¼
Cattle, tops, cwt	12.85	12.75
Clear bellies, lb.	.10¾	.10¼
Corn, No. 2, yel. bu	.53½	.54¼
Eggs, extras, doz	.23	.22
Hides, hvy packer, lb.	.12	.12
Hogs, tops, cwt	8.90	9.05
Lard, cash, lb.	.0790	.0812
Do leaf, lb.	.0762	.0762
Do loose, lb.	.0770	.0755
Oats, No. 2, white, bu	.26⅞	.27⅛
*Steel scrap, ton	14.37½	14.50
Wheat, No. 2, hd. bu	.66	.66¼

*Average price Chicago and Pittsburgh.

New York.

[Price per pound.]

	Aug. 27.	Aug. 20.
Antimony, American	$ .14	$ .14
Coffee, No. 7 Rio	.05¼	.05¼
Do No. 4 Santos	.07¾	.07¾
Copper, electrolytic	.10⅛	.10⅛
Do export	.10¼	.1005
Cotton, Mid. upland	.0842	.084
Rubber, sheet smoked rib.	.1657	.1632
Silk, Jap, cr db extr	1.79½	1.73
Sugar, raw, 96 duty pd	.029	.02¾
Do refined	.04¼	.04¼
Tin	.4345	.43
Wool, standard tops	.81	.81
Other Markets.		
Flour, Std. Pats, bbl, Mpls.	$ 4.45	$ 4.60
Lead, lbb., E. St. L.	.04¾	.04¾
Zinc, lb., E. St. L.	.04¾	.04¾

COMMODITY INDEX.

Associated Press weighted wholesale price index of thirty-five commodities:

Yester.	Prev. day.	Wk. ago.	Mo. ago.	Yr. ago.
66.76	66.56	66.44	67.70	86.77

Range of recent years:

	1938.	1937.	1936.	'33-'35.
High	74.37	98.14	89.22	76.68
Low	63.86	73.85	71.31	41.44

[1926 average equals 100.]

EARNINGS PER SHARE

NEW YORK, Aug. 27—(AP)—Corporate earnings reports released during the week showing profits per common share included:

	1938.	1937.
Quarter Ended June 30.		
Crown Zellerbach	$ .13	$ .81
Pet Milk	.94	.57
Remington Rand	*.50	.81
Servel	.33	1.20
Six Months Ended June 30.		
American Smelting	$1.53	$3.38
Atlantic Refining	.96	1.18
Consolidated Oil	.28	.66
Lockheed Aircraft	.23	.43
Mead Johnson	4.26	4.10
Sperry Corp.	1.05	.68
Standard Oil Kansas	3.17	3.84
L S Starrett	3.05	5.10
Union Tank Car	.43	.82

*On preferred.

WHAT'S WRONG with this picture?

WRESTLING with a hunk of ice without the aid of ice tongs is just as clumsy an operation as trying to find an apartment without the help of Tribune rental offers.

You will find it much easier to find the apartment you want if you will make full use of Chicago's most convenient apartment guide—the Tribune want ad section.

Knowing where you would like to live and how big an apartment you will need, you can avoid a great many time-consuming preliminaries by making up a "route" list from the large selection of choice apartments described in Tribune rental columns. Offers are grouped for ready reference by location in city or suburb and by number of rooms.

• Before starting your apartment hunt, spend a few minutes making up a list of the rental offers in the Tribune which interest you most.

This will save you time and energy because you can restrict your search to those apartments which you know in advance have the best chance of suiting you.

The more apartments to choose from, the more likely you are to find just the one which will suit you best. The Tribune prints more apartments to rent want advertising than all other Chicago newspapers combined. No outstanding apartment value is likely to escape your notice if you keep close watch on these columns.

Rental Agents! Apartment Owners!

Low-cost Tribune want ads can help you rent your apartments. Every day of the week for more families in Chicago and suburbs read the Tribune than read any Chicago newspaper. If your name is in the phone book you can place your Tribune want ad. Phone Superior 0100—Want Ad-Visor—or a Tribune representative will call upon you.

Tribune Rental Want Ads Have This Added Convenience

TRIBUNE rental want ads are listed by location in city or suburb and by number of rooms. Thus, if you know that you want to live on the North Side, for instance, and that you require a minimum of four rooms, you turn immediately to the columns headed "To Rent—Apartments—North" and then consult the offerings under the subheading "Four, Five, Six Rooms and Larger." Then all you have to do is to make up a list of the offerings which appeal most to you and inspect them at your leisure.

Finance

Chicago Sunday Tribune
THE WORLD'S GREATEST NEWSPAPER

Commerce

AUGUST 28, 1938.

A **PART 2—PAGE 7.

INDUSTRY STEPS AHEAD AT BEST PACE OF YEAR

Shows Improvement for Seventh Week.

The pace of the nation's industry, moving faster last week in its seventh consecutive advance, stepped up again to a new high level for the year. Leading the upturn were sharp gains in steel output, electric power production and residential building.

Industrial production, according to the federal reserve board's estimate, has gained in the last seven weeks nearly as much as it lost in the preceding seven months. The board reported that July activity was up to 83 per cent of 1923-'25 average from 77 per cent in June. It said a further advance had been made in the first three weeks of August. Indices of factory employment and pay rolls also were higher.

Contrary to Usual Dullness.

The recent sustained upturn in industry has been especially cheering because it has come at the usually dull period preceding Labor day. Looking beyond Labor day, which is an arbitrary starting point of "fall business," industrial leaders are predicting a further pickup in activity.

Automobile production, with the change-over to new models coming soon, was scraping bottom last week. However, surveys of producers indicated that a substantial upturn in sales is anticipated when the new models are brought out. Automobile manufacturers have been steadily building up their new material inventories, bringing a resulting increase in output of automobile parts makers.

Steel Production Expands.

Steel ingot output moved up 2.4 points to 42.8 per cent of capacity, the highest level since last November. This was more than double the low rate of 19.2 per cent at the end of 1937.

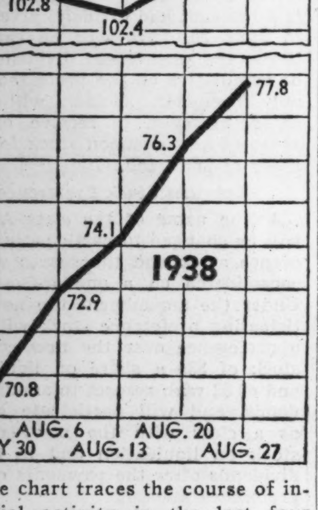

The chart traces the course of industrial activity in the last four weeks as measured by the Associated Press seasonally adjusted composite index, and shows the corresponding 1937 activity. (1929-'30 average equals 100.)

Electric power production advanced to a new high for the year. Engineering construction awards were 55 per cent larger than for the corresponding 1937 week. However, this gain was accounted for by more awards for federal, state, and local government projects. Private construction was 39 per cent less than in the 1937 weeks.

The Associated Press composite index of industrial activity advanced last week to 77.8 per cent of the 1929-'30 average, up 1.5 points from the preceding week. This compared with a low of 65.8 per cent touched early in June. A year ago, the average was 104.4.

Indices of Activity.

The index, with its seasonally adjusted components, compared as follows:

	Lat. wk.	Pr. wk.	Yr. ago.
Composite index....	*77.8	76.3	104.4
Auto production ...	31.9	32.0	102.1
Steel mill act.......	*57.4	54.2	112.5
Cotton manufactur.	116.6	117.4	124.2
Elec power use......	*113.1	112.6	124.3
Home building	*68.5	66.5	63.9
Carloadings	59.8	59.6	78.1

*New 1938 high.

Railroad officials were not optimistic about fall freight trafic, although car loadings continued to edge upward last week. Meeting at Washington, D. C., for the monthly session of the Association of American Railroads, most executives pointed out that the small gains still left trafic substantially below 1937 levels.

Rail Earnings Slightly Better.

Railroads' earnings reports for July showed that some improvement had been made over June, mostly by reducing expenses and maintenance charges. Two carriers, the Santa Fe and the Union Pacific, reported better July earnings than for July, 1937.

New financing climbed to $123,235,000 for the week, or three times the offerings for the preceding week and the corresponding 1937 week. Included in the total was the Commonwealth Edison company's issue of $33,000,000 of 3½ per cent bonds. Marketing of the issue, which is part of a large refunding program, was reported highly successful. The bonds advanced about 2 points from the offering price of 103½. Another large utility issue which advanced to a premium was $20,000,000 of Lone Star Gas corporation 15 year debentures.

Bank clearings in the week ended Aug. 24 were only 7.3 per cent less than in the comparable 1937 week, the report of clearings in twenty-two leading cities showed. In the preceding week, the decline from 1937 was 12.2 per cent.

Smaller Loss Is Reported by Poor & Co.

Poor & Co., Chicago maker of railroad supplies, yesterday reported a net loss of $9,000 for the second quarter. The company lost $25,000 in the first quarter, but had a profit of $380,000 in the June, 1937, quarter.

Fred A. Poor.

Fred A. Poor, president, in issuing the report to stockholders said: "It is now over a year since there has been any general sustained buying on the part of the railroads. The results of the operations of the company reflect this lack of railroad activity."

The company's loss of $34,000 in the first half year contrasted with a profit of $950,000 in the first six months of 1937.

Shipments Exceed New Orders.

"During the first six months of the year," Poor said, "shipments have been somewhat in excess of orders received. The estimated billing value of our unshipped business on June 30, 1938, was about 60 per cent of what it was last year."

Higher earnings for the fiscal year ended June 30 were reported by the National Steel Car Corporation, Ltd., Hamilton, Ont. The company makes railroad cars, mining, logging and industrial machinery, and is entering the field of aircraft manufacture. Net profit for the fiscal year increased to $1,205,396 from $160,983 in the preceding year.

Interim statements of two mining firms showed reduced profits for this year. Mother Lode Coalition Mines company's net profit for the first six months of this year was $160,197, against $988,865 in the 1937 first half. Operations are in copper and silver.

Earnings Much Reduced.

Bunker Hill & Sullivan Mining and Concentrating company had an operating profit of $168,594 in the quarter ended July 31 before depreciation, depletion and taxes. This compared with profit of $807,917 in the like 1937 quarter. The company mines lead, zinc, and silver. Its note indebtedness in the first seven months of this year was reduced $190,000, the report said. Bank debt on July 31 was $1,000,000.

Schulte Retail Stores corporation reduced its July net loss to $12,460 from $79,310 in July, 1937. For the first seven months, loss was $87,331, against $119,332 in the first seven months of last year.

Day's Earnings Report.

Net incomes of companies reporting yesterday follow:

	1938.	1937.
JULY.		
Schulte Ret Strs.....	*$ 12,460	*$ 79,310
QUARTER ENDED JULY 31.		
Bunk Hill & Sul Min.	†168,594	†807,917
Equit Office Bldg....	*15,471	35,832
SEVEN MONTHS ENDED JULY 31.		
Bunk Hill & Sul Min.	†282,606	†1,963,426
Schulte Ret Strs.....	*87,331	*119,332
FISCAL YEAR ENDED JULY 31.		
Am Sum Tob Corp..	462,222	649,075
Per share	2.40	3.37
QUARTER ENDED JUNE 30.		
Ital Suprpr Corp....	*500,289	*105,343
Poor & Co...........	*9,000	380,000
Per B share.........	....	.82
SIX MONTHS ENDED JUNE 30.		
Bullard Co	101,217	466,870
Per shares	.36	1.69
Mother Lode Coal M.	160,197	988,865
Plough, Inc	108,088	150,849
Per share	.36	.50
Poor & Co...........	*34,000	950,000
Per B share........	....	2.17
Reynolds Spring Co..	*182,068	243,110
Per share	....	.84
TWELVE MONTHS ENDED JUNE 30.		
Cluett Peab & Co....	440,963	1,501,203
Per share	.30	5.64
Ill.-Ia. Pr Co........	2,226,021	2,287,684
Poor & Co...........	*157,000	1,034,000
FISCAL YEAR ENDED JUNE 30.		
Harbauer Co	*58,236	56,098
Per share	....	1.24
Natl Stl Car Corp...	1,205,396	160,983
Per share...........	9.27	1.23

*Net loss. †Before depletion, depreciation, and taxes.

COAL RATE PLEAS OF RAILS FOUGHT BY CONSUMERS

Washington, D. C., Aug. 27.—(AP)—John Carson, consumers' counsel of the national bituminous coal commission, filed with the interstate commerce commission today a brief opposing the railroads' request for continuance of temporary rate increases on bituminous coal.

"Bituminous coal consumers are being driven to the use of other fuels because of existing high freights on the commodity," Carson contended. "In their petition the railroads make loss of trafic with incident loss of revenue the sole basis for their request that the increases be continued. We believe it is a fair conclusion to state that the petition shows that the temporary increases on bituminous coal they now want made permanent have hurt rather than helped the railroads."

The temporary increases, authorized Oct. 19, 1937, are scheduled to expire Dec. 31. The increases amounted to 15 cents a ton in the west and 10 cents a ton in the east.

CHICAGO BANK CLEARINGS DIP TO 235 MILLIONS

Chicago bank clearings dropped last week to $235,100,000 from $256,400,000 in the preceding week, the Chicago Clearing House association reported yesterday. In the corresponding week in 1937 the total was $301,200,000. The daily clearings follow:

	Clearings.	Balances.
Monday	$ 34,100,000	$ 2,000,000
Tuesday	39,800,000	2,700,000
Wednesday	40,900,000	3,500,000
Thursday	36,900,000	2,100,000
Friday	41,200,000	3,900,000
Saturday	42,200,000	4,800,000
Total for week.	$235,100,000	$19,000,000
Corr. wk. last yr.	301,200,000	32,700,000

The New York Clearing House association reported last week's clearings were $2,534,275,812, compared with $2,755,648,185 in the preceding week.

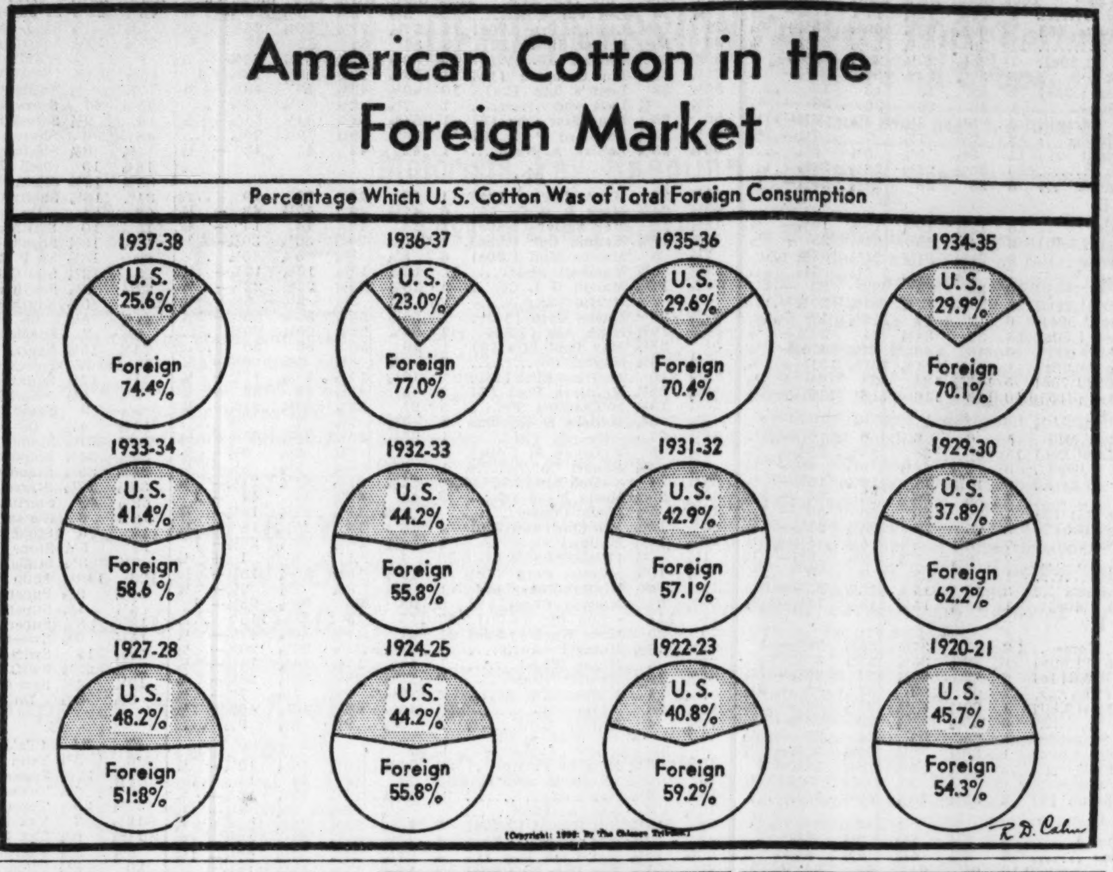

Cheaper Food Brings Smile to Housewife

When Chicago housewives made purchases at the grocery and market during the last two weeks they found the cost of feeding the average family had declined slightly. This was disclosed yesterday in a check on wholesale food markets.

Bargains in fresh vegetables and fruits were abundant. Some grades of meat were cheaper. The price of butter was unchanged, but eggs and potatoes were slightly lower. Retail prices followed the general trend of the wholesale markets.

Apples, celery, cucumbers, lemons, leaf lettuce, parsley, radishes, rhubarb, and sweet potatoes were lower. Cantaloupes and cauliflower grown in Colorado, and Illinois eggplant also were cheaper. Michigan peaches and tomatoes, and Illinois peppers advanced a little, however.

Vegetables Are Plentiful.

Plentiful supplies of nearly all vegetables have been available in Chicago during the two week period, market men said. Truck farms in Illinois, Michigan, Indiana, and other nearby states have supplied the major portion of the vegetables being consumed in the city. Large shipments of cantaloupes and cauliflower have been received from Colorado. The quality of vegetables and fruit being received in Chicago continues to be high.

Prices of string beans, beets, corn, kohlrabi, head lettuce, mushrooms, peas, and spinach were the same or slightly higher.

Bargains in meats could be found in lamb, which declined 1 to 2 cents a pound during the period. Smoked ham also was lower. Beef and pork either advanced slightly or were unchanged.

Comparison of Prices.

A comparison of prices of a number of food items yesterday with two weeks ago follows:

	Yesterday.	Aug. 13.
Apples, bu, Illinois, ...	$ .80 @1.75	$1.00 @1.85
Beets, string, bu, Illinois..	1.00 @1.25	.25 @ .75
Cabbage, crt, Illinois	.40 @ .50	.25 @ .50
Carrots, bunch, Illinois	.01 @ .02	.01 @ .02
Celery, flat, crt, Michigan	.25 @ .40	.25 @ .50
Corn, sack, Illinois	.40 @ .50	.10 @ .25
Cucumbers, bu, Illinois .	.15 @ .50	.10 @ .60
Kohlrabi, bunch, Illinois	.02	.01½
Lettuce, leaf, bu, Illinois	.35	.40
Lemons, box, California ...	2.50 @3.17	3.10 @5.20
Limes, crtn...	.11 @ .16	.11 @ .16
Mushr'ms, 1 lb, crt, Illinois..	.25 @ .45	.22¼@ .42½
Onions, green, bunch, Illinois	.07 @ .08	.03 @ .05
Oranges, box California ..	2.45 @4.35	2.50 @4.15
Parsley, doz, bches, Illinois	.07½@ .10	.07½@ .12½
Peas, bus, Col.	1.75 @1.90	1.50 @1.65
Radishes, bch, Illinois	.00½@ .01½	.01 @ .01½
Sweet potatoes, Tenn.	.80 @ .90	.95 @1.10
Turnips, bunch, Illinois	.03	.02 @ .02½
Meats. [Prices per pound.]		
Beef loins ...	$ .13½@ .34	$ .13 @ .34
Beef round ..	.12 @ .21	.11¾@ .21
Beef plate ...	.08 @ .10	.07½@ .10½
Lamb leg	.17 @ .19	.18 @ .20
Lamb stew ..	.10 @ .11	.10 @ .12
Lamb loin	.21 @ .28	.23 @ .30
Pork join	.13½@ .23	.12 @ .19
Pork spare rib	.12 @ .13	.10 @ .11
Smoked ham..	.20¼@ .23½	.20¼@ .24
Other Staples.		
Butter, 92 score, lb ...	.25½	.25½
Eggs, ex. doz.	.23	.25⅝
Potatoes, Ida., 100 lbs	1.15 @1.80	1.20 @1.85

CHICAGO AREA JOBS, PAY ROLLS LOWER IN JULY

Employment of 4,418 companies in metropolitan Chicago during July was 1.5 per cent below June, Martin P. Durkin, director of the Illinois department of labor, announced yesterday. Pay rolls for the same group, employing 369,000 workers, dropped 1 per cent.

In the same period 4,068 manufacturing and other employers in Chicago showed a decrease of 1.4 per cent in employment, Durkin said. Payrolls for those industries, which employ 337,000 persons, showed a 0.99 per cent decrease.

In the metropolitan area outside Chicago 350 establishments reported a decline of 2.6 per cent in employment, and 2.3 per cent in pay rolls.

WANTED
WILL BUY FOR CASH
Current or Delinquent
Retail Instalment Accounts
FURNITURE OR ELECTRICAL
Appliance Contracts Preferred
Address A 369, Tribune

GRIGSBY-GRUNOW CO. SETTLES $246,993 U. S. TAX CLAIM FOR $6,634

Tax claims of the federal government against the bankrupt Grigsby-Grunow company totaling $246,993 have been settled for $6,634. David Hazelton, assistant United States district attorney, said yesterday that the company also waived claims for refunds totaling $610,794 on its 1928-'29 income taxes. The refunds were sought by Frank M. McKey, trustee in bankruptcy, who asserted the company had made overpayments in those years because it reported larger profits than were earned.

Attorneys for McKey said that after settling the government tax claims $900 would remain for bondholders and general creditors in addition to certain real estate still to be liquidated. On aggregate claims of $4,000,000 the bondholders so far have received 40 cents on the dollar and the general creditors 25 cents.

CITY AVOIDS RATE REGULATION IN DEAL WITH TVA

New York, Aug. 27.—[Special.]—A new feature in the "yardstick" program of the Tennessee Valley authority has been incorporated into a contract recently signed by the TVA and the city of Knoxville. The city last week completed negotiations with the Tennessee Public Service company, whereby the private utility will be turned over to public operation as a municipally owned project receiving TVA power.

On Tuesday officials of Knoxville will receive sealed bids on a new issue of $6,000,000 of electric power revenue bonds, the proceeds of which will be used to pay the city's share of the purchase price of the Tennessee Public Service system. In connection with the issue, the city said: "Neither the publicity utilities commission of the state of Tennessee nor any board or commission of like character shall have any jurisdiction over the city of Knoxville in the management and control of the public power system, including the regulation of rates, fees, or charges thereof."

It also said the city could increase rates, under the TVA contract, if revenues of the system are not sufficient for all purposes.

FOREIGN MONEY MAKES DECLINE AGAINST DOLLAR

International money markets were unsettled yesterday by foreign political developments. British and French currencies fell in terms of the dollar. The pound closed ¼ cent lower at $4.86 9-16. French francs lost 0.00 3-16 cent, closing at 2.7325 cents. Belgian, Swiss, and Netherlands currencies also were lower.

The Federal Reserve bank of New York reported the engagement of $10,250,000 of gold in London for shipment to the United States, the largest single day's transactions in several weeks. Demand for gold in the London market increased, the price advancing 1 penny to 142 shillings 8 pence an ounce, close to the record price at which it recently sold. In terms of American money the price was equal to $34.77¾.

Yesterday's engagements of gold brought the total for the week to $33,000,000, of which Britain supplied $30,000,000.

Dawes Is 73 Years Old; Spends Day at Office

Gen. Charles G. Dawes, chairman of the City National Bank and Trust company and former vice president of the United States, yesterday observed his seventy-third birthday. He spent the day at his office. He preferred to pass the day without special notice, associates said.

Railroad Leases 100 Light Steel Cars from Pullman

The Bessemer and Lake Erie railroad has entered into a contract with Pullman-Standard Car Manufacturing company for leasing 100 lightweight all welded steel box cars of 50 tons capacity. The contract contains an option to buy the cars.

SECURITIES SALES MANAGER WANTED
To sell stock of well-established finance and small loan company operating 8 offices. Stock pays over 9% in dividends annually to stockholders and is qualified for sale in Illinois, Iowa, Indiana and Michigan. Must have own clientele. Liberal commissions.
ADDRESS A 366, TRIBUNE

Rails Report Lower Income Than Year Ago

Additional railroads reporting July earnings yesterday showed net operating incomes below July, 1937. Two exceptions to the general trend included one Chicago road, the Chicago and Eastern Illinois, and the Missouri-Kansas-Texas system.

The Chicago Great Western showed a lower net operating income for July, however, in line with eight other American roads. The Canadian National also reported a decrease.

The July earnings reports followed similar statements from about thirty roads on Friday. With few exceptions those statements also showed lower net operating incomes.

Net operating income is income after payment of the costs of running the railroads and taxes but before payment of interest on bonds and other fixed charges.

July Earnings Compared.

The C. & E. I. reported July net operating income of $46,341 compared with $28,507 for the same month a year ago. For the seven months ended July 31, however, the road showed an operating deficit of $106,758. This compared with a profit of $646,789 for the corresponding period a year ago.

The Missouri-Kansas-Texas showed net operating income for July of $461,158, compared with $369,400 in July, last year. In the seven months ended July 31 the "Katy" reported net operating income of $137,215, against $1,996,482 a year ago.

The Denver and Rio Grand Western showed a July deficit of $701,336 after charges. This compared with a deficit of $782,303 after charges for July, last year.

Day's Earnings Reports.

Roads reporting yesterday included the following:

	1938.	1937.
July. [Net operating income.]		
Canadian Natl	$ *96,968	$ 958,899
Central of N J.......	*5,984	124,941
Chgo & E I...........	46,341	28,507
Chgo Gt Western...	61,736	107,936
Delaware & Hudson.	125,826	177,260
Denver & Rio G W.	†701,336	†782,303
Lehigh Valley	276,705	347,241
Mo Kan Texas......	461,158	369,400
Nash Chat & St L....	140,962	149,834
St Louis-S F.........	184,740	1,611,952
Virginian	616,792	723,120
Wis Central..........	*150,043	......
Seven Months Ended July 31. [Net operating income.]		
Canadian Natl	*5,776,941	7,626,847
Central of N J......	440,998	1,700,448
Chgo & E I.........	*106,758	646,789
Chgo Gt Western....	*385,120	153,892
Delaware & Hudson..	1,226,204	2,282,258
Denver & Rio G W..	†4,700,460	4,109,184
Lehigh Valley	1,616,013	3,583,287
Mo Kan Texas.......	137,215	1,996,482
Nash Chat & St L..	746,486	865,121
St Louis S F........	*646,335	3,810,278
Virginia Ry	3,696,336	5,180,461
Wis Central..........	*1,812,206	*265,551
July. [Net income.]		
Virginian	426,791	516,641
Seven Months Ended July 31.		
Virginian	2,630,724	3,708,498
Per common share	5.28	8.73

*Deficit. †Deficit after charges.

HOME BUILDING MAKES BIG GAIN IN LAST MONTH

Washington, D. C., Aug. 27.—(AP)—The labor department reported today a sharp rise in the volume of home construction in July. Permits for new residential buildings issued by 2,081 reporting cities, the department said, totaled $125,656,532, an increase of 79 per cent over the preceding month and 129 per cent over July, 1937.

Nonresidential building construction increased 8 per cent over June and totaled $46,010,069. The value of alterations and additions to property, however, dropped 5 per cent.

For seven months, there was an increase of 5 per cent in the value of new residential buildings and a decrease in the value of other types of construction.

SHOULD INVESTORS RELY MOST ON?
(1) Fundamentals
(2) Technical Action
Which we distinguish for you in an authoritative 36-page book.
FREE to Chicago Tribune readers. Ask today for GS-3926.
TILLMAN SURVEY
24 FENWAY BOSTON, Mass.

U. S. TO RETRY OIL MEN, FIRMS IN PRICE CASE

Assails Judge for Release of 11.

[Chicago Tribune Press Service.]

Washington, D. C., Aug. 27.—The department of justice tonight announced that it would retry the corporations and individuals who were found not guilty or granted retrials in the "first Madison oil case." The new trials will begin at Madison Sept. 26.

Thurman Arnold.

The announcement was made by Thurman Arnold, assistant attorney general in charge of the anti-trust division, in a thirteen page public statement which excoriated Federal Judge Patrick T. Stone for granting the new trials and ordering the release of a number of the defendants after they had been found guilty by a jury.

Arnold argued that the outcome of the case, which lasted 111 days and cost the government $179,450, demonstrated the need for revision of the anti-trust laws. He proposed revisions to prevent repetitions of the situation created by Judge Stone.

Second Suit Is Filed.

The case is known as the "first Madison oil trial" because the government has brought a second price fixing conspiracy case against another group of defendants.

After almost four months of trial in the first case, a jury returned a verdict last Jan. 22 finding the sixteen corporations and thirty individuals on trial guilty of a conspiracy to raise and fix gasoline prices in 1935 and 1936.

Last July 19 Judge Stone, who presided, sustained the conviction of twelve corporations and five individuals. He set aside the verdict and dismissed indictments against eleven defendants and ordered new trials for eighteen more. On the convictions upheld he assessed fines of $5,000 against the corporations and $1,000 against individual defendants.

Raises Four Problems.

In his public statement, which was approved by Attorney General Homer Cummings, Arnold asserted that four enforcement problems are raised by the judge's decision. First, he said, the convictions against some of the corporations were upheld, and at the same time the evidence was declared to be insufficient to convict any individual officer or employé involved in the same activity.

"This," he concluded sarcastically, "establishes a situation where the anti-trust violation appears to have occurred without the intervention of any human agency."

He announced the department will recommend to congress that the anomalous situation of a guilty corporation and guiltless officers be cleared up by putting more teeth in the anti-trust laws.

Declares Penalty Inadequate.

Second, he said, the case demonstrated the inadequacy of the present penalties. Arnold pointed out that while the case cost the government $179,450, the fines imposed by the judge on the twelve corporations and five individuals would return only $65,000. In view of the fact that the conspiracy resulted in losses of millions of dollars to the public, he said the department believes that it must strive for larger fines if anti-trust laws are to be "at all effective."

Third, he said, in the granting of new trials by Judge Stone, the government was unable to appeal under existing law. Arnold recommended that the present law be amended to permit appeal from an order granting a new trial in order to test the correctness of the trial judge's orders and obtain reverses that would obviate "long and expensive retrials."

The fourth problem, Arnold said, is whether a trial judge, after a jury has found a defendant guilty of a violation of the anti-trust act, has the right to free him. He argued that in the department's opinion this does not represent the law because the effect is to give a defendant a complete right of appeal and to deprive the government of even the limited right of new trial.

Grains Mount on U.S. Wheat, Corn Program

CHICAGO GRAIN PRICES

Closing prices on the September delivery of principal grains on the Chicago Board of Trade yesterday:

	Yesterday.	Friday.	Yr. ago.
Wheat	$ .65	$ .62¼	$1.04¼
Corn	.53⅝	.52	.94¼
Oats	.24⅛	.23⅝	.28¾
Rye	.42¾	.41⅝	.78¼
*Soy beans	.77⅝	.76¾	.95¼

*October delivery.

Announcement late Friday that the government would buy large quantities of cash wheat for export and relief purposes was followed yesterday by a statement that the government loan basis on the 1937 corn crop had been raised 7 cents a bushel. The new rate is 57 cents a bushel for No. 2 yellow corn stored in farmers' cribs.

The grain markets were thrown into furor by the unexpected government announcements. Wheat futures in American markets advanced as much as 3 cents a bushel and corn was up about 2½ cents a bushel from Friday's finish.

Buying Wave Develops.

A wave of buying in grain futures developed. Short sellers, professional traders, and the public competed for the relatively small offerings. Closing trades on the Chicago Board of Trade were at net gains of 2¼ to 2⅞ cents in wheat futures and 1⅝ to 2½ cents a bushel in corn futures. Oats, rye, and soy beans futures followed the action of the market leaders.

Grain traders were surprised by the government's sudden entrance into the grain markets. As far as could be ascertained there were no sales of cash wheat yesterday to the government. Official reports indicated that the AAA regarded the few offers submitted as much too high relative to prices of future deliveries. Handlers of cash grain pointed out that the government had asked for offers of cash wheat in the southwest on grades which were in active demand from domestic mills.

Doubtful About Sales.

Chicago handlers of cash wheat, who submitted offers to the government yesterday, said there was little probability of sales being made overnight. They were doubtful of being able to buy back at a fair price the future deliveries that they had sold as a hedge against cash grain. They said the bulk of the business would probably be done during the time that the futures market is open.

The strained political situation in central Europe had considerable influence on the Liverpool wheat market. Future contracts closed ½ to 1⅛ cents a bushel higher, after selling early at new low levels since 1935.

Farmers took advantage of yesterday's upturn in corn prices to sell about 150,000 bushels of old corn for deferred shipment to Chicago.

Corn Reports Unfavorable.

Unfavorable crop reports from parts of Nebraska, Iowa, and Minnesota helped the advance in corn. No export business of consequence was disclosed yesterday in North American cash wheat or corn.

The nearby deliveries of lard sold at new low levels since August, 1934, in the early trading yesterday but rallied later in sympathy with grains and closed 12½ cents per 100 pounds higher.

The Canadian wheat board was reported yesterday to have taken advantage of the sharp upturn in wheat prices in American markets to sell liberal quantities of futures in Winnipeg. In addition, the board was said to have sold cash wheat on a liberal scale at a fair premium over the October delivery.

INDICATE MEXICO WILL BOW TO U. S. ON LAND SEIZURE

MEXICO CITY, Aug. 27.—(AP)—The belief grew in Mexico today that the government would accept in principle the United States suggestion that a two man commission settle the question of payment for farm lands expropriated from United States citizens. However, the two governments were far apart on whether such lands should be paid for promptly, Mexico pleading inability to pay immediately.

El Popular, organ of the Confederation of Mexican Workers, declared that the American government "has understood our problem and has laid the basis for understanding that should be definite. . . . There is no doubt our government will answer quickly, reaffirming acceptance of the designation of a commission it has suggested."

Press comment ranged from friendly to brusque on the United States note, published Thursday, serving notice that the Mexican government must stop seizing American owned farm lands.

LARGE OFFICE SPACE
FOR SUB-LEASE
•
Will sub-lease at a marked reduction to an approved tenant the whole or any reasonably large proportion of 12,000 sq. ft. of very desirable office space in one of Chicago's finest office buildings within the Loop. May be rented temporarily or for the entire duration of the present lease. Space is concentrated on one floor, having cross ventilation and daylight. Has 8 private offices attached to open office space all in fine condition and ready for quick occupancy. Will be available Sept. 10.
FOR INFORMATION, principals are invited to write directly to representative of lessee, Mr. C. A. Potts, Room 1239, 20 North Wacker Drive.

U.S. RAISES CORN LOANS; RATE FOR COTTON IS FIXED

Farmer May Borrow More on Crops.

Washington, D. C., Aug. 27.—[Special.]—The department of agriculture today fixed a base loan value of 8.30 cents a pound on the 1938 cotton crop. At the same time the loan rate of 1937 corn crop was raised from 50 to 57 cents a bushel.

The new loan rate on corn is expected to apply to the 1938 crop if the government's Nov. 1 crop estimate confirms the present forecast of a harvest in excess of normal domestic needs.

Under the revised corn loan, growers who already have obtained government loans will be eligible to receive 7 cents more a bushel. Both cotton and corn loans will be made by the Commodity Credit corporation.

Loans Bear 4 Per Cent.

The cotton loans will bear 4 per cent interest and will run until July 31, 1939.

Loans made available to cotton growers will range from 5.30 cents a pound on 13/16 inch or shorter low middling cotton to 10.75 cents on 1⅛ or longer good middling or better grades. The base rate of 8.30 cents applies to ⅞ inch middling cotton, which is normally taken as the standard. In 1937 the government loaned 9 cents a pound on ⅞ inch middling cotton.

Loans will be made on corn at the revised rate until Nov. 1. Only farmers in the middle western commercial corn belt who kept within 102 per cent of the 1938 AAA allotments will be eligible for renewal loans.

Must Join AAA Program.

Farmers in the commercial corn belt who did not borrow on their 1937 corn may also obtain the new loan of 57 cents a bushel if they received or will receive the government payment for participation in the 1937 AAA program. A further condition specifies that such borrowers also shall have not exceeded 102 per cent of their acreage allotments.

Department officials said that the corn loan program for the 1938 crop will probably be announced about Dec. 1. The government's report on Aug. 1 forecast a crop of 2,566,000,000 bushels, which would make federal loans mandatory under the present law if it is confirmed by the Nov. 1 estimate of the government.

How Loans May Be Paid.

The 1937 corn loans will mature Nov. 1. Under the loan plan farmers may liquidate their obligations to the government by one of the following steps:

Pay the loans in cash and use the corn for feeding or other purposes.

Secure loans of 57 cents a bushel on their corn if it is in acceptable condition.

Obtain permission from county AAA committees to shell the corn and seek new loans at 57 cents a bushel, stored in acceptable bins and granaries.

Deliver the corn collateral to the government in full payment of the old loans.

Meanwhile the department went ahead today with its plans for subsidizing the export of 100 million bushels of surplus American wheat.

Wallace Explains Wheat Plan.

Speaking at St. Anne de Bellevue, Quebec, Canada, Wallace denounced the use of export subsidies by other nations, but said that their action had forced the United States to "take fully as aggressive action" to secure its full share of world trade.

"In the realities of 1938 we find numerous countries pursuing their programs of price fixing and export subsidy with little regard to the fact that, when carried to an extreme, they have been mutually self-defeating," Wallace told the International Conference of Agricultural Economists.

He did not mention Canada, the United States' chief competitor in world wheat markets, but warned that this country is prepared to go

[Continued on page 9, column 5.]

WHAT'S AHEAD—AND WHY?
Don't miss "What's Behind The Current Market?" in August 31 FINANCIAL WORLD. Besides discussing factors that have caused recent uncertainty, it points out reasons why the major advance should shortly be resumed. Prepare yourself to profit most by reading each of our coming issues. Send $5 for a six months' subscription or return this "ad" and $1 for the next 4 issues together with the latest issue of our stock ratings and data book.
The FINANCIAL WORLD
21-B West Street New York

WILL BUY
PAINT COMPANY
Nationally known paint manufacturer anxious to expand in middle west. Volume must be upwards of $500,000.00 Replies treated in confidence.
ADDRESS E T 593, TRIBUNE.

WANTED
SALES POSITION
in established business only. Have excellent experience in varied lines. Write for interview.
Address A 368, Tribune

Office of the Constructing Quartermaster, Fort Brady, Michigan. Sealed proposals will be received here until 2:00 P. M. Eastern Standard Time, August 29, 1938, and then opened for furnishing all labor, equipment and materials and performing all work required for the Construction and Completion of Barracks (250 Men). Plans and specifications will be furnished upon receipt of certified check in the amount of $25.00.

STOCKS DECLINE, THEN RECOVER PART OF LOSSES

European Situation Called Main Influence.

[Chicago Tribune Press Service.]

New York, Aug. 27.—Concern over the European political situation sent the stock market to lower ground today. Closing prices were fractions to more than a point lower. Sales totaled 350,700 shares compared with 245,580 shares last Saturday.

Stocks showed losses of fractions to a point in initial transactions. The declines increased and at mid session many leading issues showed losses of 1 to 2 points. Selling then dried up and some improvement from the low prices of the day occurred.

The late betterment was ascribed to the speech of Sir John Simon, Great Britain's chancellor of the exchequer, who warned Germany that Britain was ready to fight in the event of a central European war. His speech raised hope that a clash might be sidestepped.

Buying Demand Is Light.

There was little demand for stocks even after the first liquidating wave halted. It was sufficient to steady the market, however, but possible developments in the Czech situation left traders with no incentive to make commitments.

Motor stocks, which have scored the biggest rises in recent sessions, were the most vulnerable. Chrysler sold off 1⅛ points and at one time was down more than 2. General Motors finished with a large fractional loss.

News of price cutting in the oil industry was charged with contributing to softness in oil shares. The Standards of New Jersey, California, and Indiana lost fractions. Utilities and rails both followed the lower path. Mail orders dropped fractions.

Westinghouse Down $2.

Westinghouse fell 2 points. Other stocks to lose a point or more included Johns-Manville, National Cash Register, Owens Glass, Philip Morris, Timken Roller Bearing, United Carbide, and Union Pacific.

Steel stocks ruled comparatively firm. Leading issues in the group were no more than fractionally lower.

Most observers do not expect a revival of activity next week. Trade during the days preceding Labor day is usually dull.

WHAT STOCKS DID

[Saturday, Aug. 27, 1938.]

NEW YORK STOCKS.

TRIBUNE AVERAGES.

	High.	Low.	Close.	Net chge.
25 railroads	22.36	22.05	22.15	— .49
25 industrials	179.33	178.21	178.90	— .88
50 stocks	100.84	100.13	100.52	— .69

	High.	Low.	Close.
50 stocks 1 yr ago	125.84	125.25	125.49
50 stocks 2 yrs ago	131.56	130.80	131.37

ASSOCIATED PRESS AVERAGES.

	30 indust.	15 rails.	15 util.	60 stks.
Net change	—.5	—.4	—.3	—.4
Saturday	71.9	20.1	33.4	49.1
Previous day	72.4	20.5	33.7	49.5
Month ago	71.9	19.8	33.9	49.1
Year ago	92.3	35.3	41.0	65.0
1938 high	74.0	21.6	35.1	50.8
1938 low	49.2	12.1	24.9	33.7
1937 high	101.6	49.5	54.0	75.3
1937 low	57.7	19.0	31.6	41.7
1932 low	17.5	8.7	23.9	16.9
1929 high	146.9	153.9	184.3	157.7
1927 low	51.6	95.3	61.8	61.8

DOW-JONES AVERAGES.

	High.	Low.	Close.	Net chge.
30 industrials	142.40	141.29	141.95	— .99
20 railroads	28.96	28.58	28.71	— .60
15 utilities	19.98	19.81	19.89	— .23
65 stocks	46.60	46.19	46.40	— .47

TRADING FIGURES.

	Saturday.	Friday.
Advances	73	208
Declines	354	374
Unchanged	114	171
Total issues	541	753
New 1938 highs	9	48
New 1938 lows	2	2
Share volume	350,700	821,810

CHICAGO STOCKS.

TRIBUNE AVERAGES.

	High.	Low.	Close.	Net chge.
20 stocks	11.58	11.47	11.48	— .22

TRADING FIGURES.

	Saturday.	Friday.
Advances	5	31
Declines	42	37
Unchanged	22	28
Total issues	69	96
Share volume	15,000	36,000

BANK STOCKS

CHICAGO.

[Nominal Quotations.]

National Banks.

	Bid.	Ask.
Amer Nat Bank and Trust	220	230
City Nat Bank and Trust	118	122
Cont Ill B and T [$33½ par]	71	72½
Drovers National	140	150
First National	233	237
Live Stock Nat [$20 par]	60	63
Madison-Crawford National	142	150
Merchandise National	188	198
Merchants National	85	90
Nat Builders [$50 par]	45	55
Terminal National [$20 par]	23	25
Upper Avenue National	185	195
State Banks.		
Chicago Title and Trust	141	145
Drovers Trust and Savings	140	150
Harris Trust and Savings	295	305
Lake Shore T & S [$50 par]	57	61
Lake View Trust	220	230
Mercantile Trust	120	125
Northern Trust	515	525
Personal Loan and Savings	137	142

NEW YORK.

	Aug. 27 Bid.	Aug. 27 Ask.	Aug. 20 Bid.	Aug. 20 Ask.
Bankers Trust	43½	45½	44½	46½
Bk of Manhattan	15¾	17¼	16¼	17¾
Central Hanover	80½	83½	81½	84½
Chase	30	32	30¼	32¼
Chemical	38¾	40¾	39½	41½
First National	1,630	1,670	1,665	1,705
Guaranty	239	244	238	243
Irving	10½	11½	10½	11½
Manufacturers Tr.	37½	39½	37½	39½
National City	24¼	25¾	24¾	26¼
New York Trust	82	85	83	86
OTHER BANKS.				
Bank of America	48½	50½	48½	50½
First Natl Boston	37⅝	39⅝	38½	40½

20 MOST ACTIVE STOCKS

[Traded in week ended Aug. 27, 1938.]

Sales.		Close.	Net chge.
167,700	General Motors	48⅝	+ ½
159,900	Radio	7¾	+ ⅝
118,800	Chrysler	74¾	+ 1¾
115,900	U. S. Rubber	45⅝	+ ½
93,600	U. S. Steel	59⅝	+ ⅝
78,400	Anaconda	34¾	....
64,100	Natl Gypsum	14⅝	+ ⅞
57,100	N Y Central	19	+ ⅛
55,200	Yellow Truck	19⅞	....
53,500	Greyhound	17⅛	+ ⅛
49,600	Beth Steel	59⅛	+ 2⅛
48,700	Am Rad Std San	15⅞	+ ½
48,100	Bendix Aviation	23½	+ ¾
46,600	Goodyear T & R	28½	....
43,900	Mont Ward	47½	+ ⅝
43,000	Southern Pac	19	+ ¼
42,900	Gen Elec	41⅞	— ⅛
42,600	Briggs Mfg	35¾	+ 2
42,900	Elec Auto L	29¾	+ 2¾
39,400	Burr Add Mach	19¼	+ ¼

NEW YORK STOCK TRANSACTIONS

Saturday, August 27, 1938.
Shares sold today.....350,700
Year ago.....254,300

Saturday, August 27, 1938.
Total sales 1938 to date.....174,254,335
Total sales 1937 to date.....265,859,045

[The figure in brackets after name of stock is annual dividend rate.]

A

1938 High.	1938 Low.	Description, div. rate, $s—	Sales in 100s.	Open.	High.	Low.	Close.	Net chge.
22	14½	Adams-Millis [1e]	1	20½	20½	20½	20½	+ ¼
29½	16⅝	Addressog [1.40]	2	29¾	29⅜	29	29	....
65¾	40	Air Reduc [1a]	2	63¾	63¼	63	63	....
13⅜	8¾	Alaska Jun [.60a]	13	10⅝	10⅝	10⅝	10⅝	....
115	95	Alb & Susq [9a]	.0.10	115	115	115	115	+ 15¼
17⅞	6¼	Allegh pf $30 ww	10	12	12¼	12	12	....
17¼	5	Do pfd $40 ww	1	9¾	9¾	9¾	9¾	....
19⅝	17⅝	Allegh Lud Stl	3	19½	19½	19	19	— ½
14¼	4½	Allen Industries	7	13	13	12⅝	12⅝	....
184	124	Al Chem&D [6]	1	181	181	181	181	— ½

1938 High.	1938 Low.	Description, div. rate, $s—	Sales in 100s.	Open.	High.	Low.	Close.	Net chge.
19¼	10	Cont Steel	1	17¾	17¾	17¾	17¾	— ½
70⅝	53	Corn Products [3]	7	69⅝	69¾	69⅝	69¾	+ ½
37¾	19	Crane Co	11	36	36¼	35⅝	36¼	— ⅝
25⅝	21⅝	Cr of Wh [1.50e]	1	25¼	25⅛	25⅛	25⅛	+ ¼
39⅞	22¼	Crown Cork & S	5	36¼	36½	36	36¼	— ⅝
14⅞	7½	Cr Zellerbch [.75e]	2	13	13	13	13	....
44⅝	19¼	Crucible Steel	1	36	36	36	36	— ½
6¼	3	Cuban-Am Sugar	4	5⅛	5⅛	4⅞	4⅞	— ⅛
8¼	4⅝	Curtis Publishg	12	7½	7½	7	7⅛	— ⅝
6	3	Curtiss-Wright	11	5¼	5¼	5⅛	5⅛	....
24⅝	12⅝	Do A	10	22½	22⅝	22½	22⅝	....
28⅝	13¼	Cutler-Hammer	3	25	25	24⅝	24⅝	— ⅝

1938 High.	1938 Low.	Description, div. rate, $s—	Sales in 100s.	Open.	High.	Low.	Close.	Net chge.
7¼	3	Leh Val R R	2	5½	5½	5½	5½	— ¼
29	19⅝	Lehman Crp [.70e]	6	27¼	27¼	26⅝	26⅝	— ¼
33	19⅝	Lerner Stores [2]	3	32	32	32	32	+ ⅝
54⅝	23¼	Lib-O-F Gl [.75e]	19	53⅝	53⅝	51¼	52⅝	— ¼
21½	12⅛	Liq Carbonic [1e]	4	19⅛	19⅛	18⅞	18½	— 1
56¼	33	Loew's Inc [2e]	10	49⅞	49½	49	49½	+ ¼
2⅝	¾	Loft Inc	1	2⅛	2⅛	2⅛	2⅛	....
56	26	Lone Star Cem [3]	1	54⅝	54⅝	54⅝	54⅝	— ⅝
21¼	13⅝	Lorillard P [1.20]	2	20¼	20¼	20¼	20¼	....
56½	29⅞	Louisv & Nash	1	42	42	42	42	— ½

1938 High.	1938 Low.	Description, div. rate, $s—	Sales in 100s.	Open.	High.	Low.	Close.	Net chge.
46¾	25½	St Jos Lead [.75e]	1	41½	41½	41½	41½	— 1½
1⅝	⅝	St L-San Fran	1	¾	¾	¾	¾	....
27½	14¼	Schenley Distill	4	18⅛	18⅛	18⅛	18⅛	— ⅝
1	⅝	Schulte Ret Stores	3	½	½	½	½	— ⅛
48½	34¾	†ScottPap [1.20e]	0.30	48¼	48¼	48¼	48¼	....
⅞	½	Seaboard Air Line	1	⅝	⅝	⅝	⅝	+ ⅛
75½	47	Sears Roeb [3a]	24	72⅝	72⅝	71½	72	— ⅝
18	9¼	Servel Inc [1]	4	15⅞	16	15⅞	16	....
48	36	Sharp&D pf [3.50]	1	39⅞	39⅞	39⅞	39⅞	+ ⅝
11⅝	6⅜	Shattuck F G [.40]	1	10⅛	10⅛	10⅛	10⅛	....
18⅜	10	Shell Un Oil [.35e]	8	15½	15½	15⅜	15⅜	— ⅛
33⅝	12⅝	Simmons Co	24	32	32¼	31	32¼	+ ⅛

1938 High.	1938 Low.	Description, div. rate, $s—	Sales in 100s.	Open.	High.	Low.	Close.	Net chge.
10⅝	7	Consol Oil [.80]	19	9½	9½	9¼	9¼	— ¼
17½	9¾	Container Corp	1	16	16	16	16	— ¼
26⅞	8⅝	Cont Bak A	6	22	22	21½	21⅝	— ½
2¾	1¼	Do B	15	2⅛	2⅛	2⅛	2⅛	....
49	36½	Cont Can [1.50e]	11	42¾	42¾	42	42⅛	— ⅝
36	21¼	Cont Ins [1.60a]	3	34⅞	34⅞	34½	34½	— ¼
35¾	21¼	Cont Oil Del [.75e]	7	30⅝	30⅞	30½	30⅞	+ ⅛

1938 High.	1938 Low.	Description, div. rate, $s—	Sales in 100s.	Open.	High.	Low.	Close.	Net chge.
30	19	Kimberly-Clark [1]	2	28	28	28	28	+ 1
19⅝	15¼	Kresge S S [.90e]	5	19⅝	19⅝	19½	19½	— ⅛
17⅞	12⅝	Kroger Groc [1.60]	10	17⅝	17¾	17½	17½	— ¼
		L						
18	8	†Laclede Gas	0.20	14¼	14¼	14¼	14¼	....
23⅞	10¼	Lee Rub&T [.50e]	5	22⅛	22⅜	22	22⅜	— ⅛

1938 High.	1938 Low.	Description, div. rate, $s—	Sales in 100s.	Open.	High.	Low.	Close.	Net chge.
22½	11½	Youngst Stl Dr	1	18¾	18¾	18¾	18¾	— ⅝
		Z						
25¾	9	Zenith Radio	16	21½	21½	21	21⅛	— 1
5⅝	2¾	Zonite Products	1	3⅞	3⅞	3⅞	3⅞	....

†Unit of trading ten shares. *Ex dividend. xr—Ex rights. a—Also extra or extras. e—Declared or paid so far this calendar year. f—Payable in stock. g—Paid last year. h—Cash or stock. k—Accumulated dividend paid or declared this calendar year.

Sales to 11 a. m., 230,000; total, 350,700 shares.

WASHINGTON, D. C., Aug. 27.—[Special.]—Odd lot purchases by customers were 121,519 shares on Aug. 26. Sales, 125,976 shares.

NEW YORK CURB TRANSACTIONS

Saturday, August 27, 1938.
Shares sold today.....39,000 Total sales 1938 to date.....28,351,000
Year ago.....64,865 Total sales 1937 to date.....75,018,097

	Sales.	High.	Low.	Close.	Net chge.
Acme Wire vtc	50	27½	27½	27½	....
Ainsworth	100	8½	8½	8½	— ½
Alum Co Am	250	114	112	113¾	— 1¾
Do pfd	50	105¾	105¾	105¾	+ ⅛
Alum Ltd	150	124½	124	124	— 1
†Am Centrif	100	1½	1½	1½	....
Am Cyan B	400	22⅞	22½	22½	— ⅜
Am&Fg P war	100	1⅜	1⅜	1⅜	— ⅛
Am Gas & El	100	26⅝	26⅝	26⅝	....
Do pfd	50	113⅜	113	113⅜	+ 1½
Am Laun Mch	200	18	17⅝	17⅝	— ⅞
Am Lt & T	200	14¼	14¼	14¼	— ¼
†Am Marac	100	⅝	⅝	⅝	— 1/16
Am Pot & Ch	50	45	45	45	— ¼
†Am Repub	400	10½	10	10	— ⅛
Am Superpow	700	11/16	11/16	11/16	— 1/16
Appal El P pf	40	102¾	102¾	102¾	+ ¾
†Asso G&El A	100	11/16	11/16	11/16	....

	Sales.	High.	Low.	Close.	Net chge.
†Inters H Eq	100	3¾	3¾	3¾	— ⅛
IntersPwDel pf	20	4¾	4¾	4¾	....
†Jacobs F L	200	5	5	5	....
Jer C P&L 7 pf	20	81½	81½	81½	— ½
Jul & Kokenge	100	29⅞	28½	29⅞	+ 5⅞
†Kingston Prod	500	2⅞	2⅞	2⅛	— ⅛
†Knott Corp	100	13	13	13	+ ¼
†Koppers Co pf	25	98½	98½	98½	....
Lake Shore M	1,100	52¾	52	52½	+ ½
†Leonard Oil D	200	⅜	⅜	⅜	....
†Lion Oil	300	22⅝	22⅝	22⅝	....

	Sales.	High.	Low.	Close.	Net chge.
Tubize Chat	100	11½	11⅛	11½	— ½
†Ulen&Co pf A	100	3½	3½	3½	+ ¼
Unexcel Mfg	100	1¼	1¼	1¼	— ⅛
Union G Can	100	14	14	14	— 1/16
†Un Cig-Wh St	100	11/16	11/16	11/16	....
Unit Gas	700	3¾	3¾	3¾	— ⅛
Unit L&P pfd	200	21⅝	21	21	— 1½
†UnitShipydsB	100	1¼	1¼	1¼	...
Unit Shoe M	25	79¼	79¼	79¼	— ⅛
†U S&I Sec pf	50	60½	60½	60½	— 1

Sales in thous.		High.	Low.	Close.	Net chge.
4	do 6s '53	99½	99½	99½	....
1	do 5½s '54B	96¼	96¼	96¼	— ¼
1	Ind E 5s '51C	83½	83½	83½	....
5	Ind Svc 5s '63A	50⅝	50⅝	50⅝	— ⅛
1	Int P S 7s'52F	51	51	51	+ 1
4	Inters Pw 6s'52	35⅝	35	35	....
5	do 5s '57	52⅝	52⅝	52⅝	— ¾
9	IntPSvc 4½s '58	72⅝	72⅝	72⅝	+ ⅝
5	JCP&L 4½s '61C	104¾	104¾	104¾	— ¼
5	do 5s '47B	105⅛	105⅛	105⅛	+ ¼
2	Ky Util 5s '69 I	82¼	82¼	82¼	— ¼
1	LouP&L 5s '57	105	105	105	+ ¼
1	Metro Ed 4s '71	106	106	106	....

DOMESTIC BONDS.

FOREIGN BONDS.

*Ex dividend. †Fully listed: all others are dealt in on an unlisted trading basis. xr—Ex rights. xw—Without warrants. war—Warrants. §Matured bonds; negotiability impaired during investigation.

CHICAGO STOCKS

Saturday, August 27, 1938.

Shares sold today.....15,000 Total sales 1938 to date.....5,880,000
Year ago.....8,000 Total sales 1937 to date.....9,960,000

1938 High.	1938 Low.	Description, div. rate, $s—	Sales.	Open.	High.	Low.	Close.	Net chge.	Closing Bid.	Closing Asked.
10½	4⅞	Adams Oil&Gas [.20]	200	10⅜	10½	10⅜	10½	+ ⅛	10	10¾
145	144¾	Am Tel & Tel [9]	82	144⅜	144½	143⅜	143⅜	....	142	144
6⅞	3⅞	Armour & Co	300	5⅞	5⅞	5¾	5⅞	+ ⅛	5¾	6
1⅜	⅞	Asbestos Mfg	100	1⅛	1⅛	1⅛	1⅛	....	1⅛	1¼
4¾	2⅜	Athey Truss Wheel	100	4	4	4	4	....	4	4⅛
1⅛	⅜	Autom Wash	100	⅝	⅝	⅝	⅝	....	½	¾
2⅝	1⅛	Avia & Trans	350	2	2	1⅞	1⅞	— ¼	1⅞	2
24⅝	8¾	Bendix Av	300	23½	23½	23¼	23¼	— ¾	23¼	23⅝
8½	5¾	Berghoff Brew [.50e]	50	7¾	7¾	7¾	7¾	....	7⅝	7⅞
22½	12½	Bliss & Laughlin	50	19½	19½	19½	19½	....	19	20
36	16½	Borg-Warner	150	34	34¼	34	34¼	— ¾	34	34½
15½	6	Bruce E L	250	15	15¼	15	15	— ½	14	15
5½	2⅞	Burd Piston Ring	50	3⅞	3⅞	3⅞	3⅞	....	3¾	4
10	5⅝	Butler Bros	100	8⅝	8⅝	8⅝	8⅝	— ⅝	8⅝	8⅝
50	25½	Cen & S W $7 pfd	20	40½	40½	40½	40½	— ½	40	44
1⅝	¾	Chi & N W	200	1	1	1	1	— ⅛	⅞	1⅛
2½	1⅝	Chi Corp	600	2	2	2	2	....	2	2⅛
80⅝	38½	Chi Flex Shaft [4]	50	68	68	68	68	— 1	66	68
107	96¼	Chi Towel pfd [7]	10	107	107	107	107	....	106	107
10⅞	7⅝	Cities Service	200	7⅞	7⅞	7⅞	7⅞	— ⅛	7⅝	8
28	22	Comwlth Edis [1.25]	100	26⅛	26⅛	26⅛	26⅛	— ¼	26⅛	26½
.27	.24	Do rt wi	5,400	.24	24	.24	.24	— .02	.24	.25
17½	14⅞	Container Corp	50	15⅝	15⅝	15⅝	15⅝	....	16	16½
16¼	11⅝	Cunningh D Strs [1e]	150	14½	14½	14½	14½	— ¼	....	14¾
20	19⅝	Deere & Co	50	19½	19½	19½	19½	....	19	20
34	29	Dixie-Vortex A [2.50]	50	32	32	32	32	....	31¾	32¼
21	10¼	Eddy Paper [.20e]	50	16½	16½	16½	16½	+ ½	16	16⅞
5⅝	2¼	El Household	200	4⅞	4⅞	4⅞	4⅞	— ⅛	4½	5
2¾	1½	Fuller Mfg	150	2	2	2	2	....	2	2⅛
2¾	⅞	Gen Household	100	1⅛	1⅛	1⅛	1⅛	....	1⅛	1¼
30⅜	28	Goodyear T & R	26	27⅞	28⅜	27⅞	28⅜	— ⅝	28	29
9¼	6	Gossard HW [.75e]	100	8¾	8¾	8¾	8¾	— ¼	8½	9
21	12⅛	Gt Lakes Dredge [1a]	400	20¼	20¼	20	20	— ¼	19¾	20
8½	5¼	Harnischfeger	20	5¼	5¼	5¼	5¼	— ¾	5	6¾
21⅛	16¾	Hormel & Co [1.125e]	50	20⅝	20⅝	20⅝	20⅝	+ ⅛	20½	21¼
17	5⅞	Houd-Her B	300	16½	16½	16⅛	16⅛	— ½	16⅛	16½
8¼	5	Ill Brick	50	7	7	7	7	— ¼	6⅞	7⅝
13⅞	6¼	Ill Central R R	95	12⅞	12⅞	12⅛	12⅛	....	12¼	12¾
110¼	100	Ill Nor Ut pfd [6]	200	110⅛	110⅛	110⅛	110⅛	— ⅛	110⅛	111
76⅜	70⅝	Inland Steel [2e]	3	75⅞	75⅞	75⅞	75⅞	....	75½	77½
8½	5½	Kellogg Switch [.45e]	200	8⅛	8¼	8	8¼	....	8⅛	8⅜
3⅛	1½	La Salle Ext	200	2¼	2¼	2¼	2¼	....	2¼	2½
25⅛	16¼	Lion Oil Ref [1]	50	22½	22½	22½	22½	— ½	22½	23
14⅜	5½	Marshall Field	50	12¾	12¾	12¾	12¾	— ¼	12½	13
5¾	2⅞	Merch&Mfrs A [.60]	200	5¼	5¼	5¼	5¼	— ⅛	5⅛	5¼
7⅝	4⅛	Mid West Corp	300	6½	6½	6¼	6¼	— ¼	6⅛	6⅜
2	⅝	Do war	550	½	½	½	½	....	½	⅝
6½	3	Midland Unit pfd	200	6	6	5¾	5¾	— ¼	5¾	6
43½	25	Monroe Ch pf [3.50]	50	42	42	42	42	....	42	43¾
49	45½	Montg Ward [1.50e]	300	46½	47⅛	46½	47⅛	— 1¾	47¼	47⅜
26¼	12	Noblitt-Sparks [.50e]	150	25½	25½	25⅛	25⅛	— ⅝	25⅝	25⅝
8¾	5	Nor'west Bancorp	200	7	7	7	7	....	7	7¼
46	18½	No West Ut pl	50	44	44	44	44	— 1	43	53
1	⅝	Peabody Coal B	200	⅞	⅞	⅞	⅞	....	⅞	1
16⅛	11	Penn E Sw A [1.20]	50	16⅛	16⅛	16⅛	16⅛	+ 1⅛	15	17
36¼	24⅞	Peo G Lt & C [1e]	50	34	34	34	34	— 1	34	35
110	85	Quaker Oats [5]	60	109½	110	109½	110	+ ½	110	......
151	129	Do pfd [6]	20	150	150	150	150	— 1	148½	150
2¼	¾	Rollins-Hos	500	2⅛	2⅛	2⅛	2⅛	....	2⅛	2¼
75¼	47½	Sears Roebuck [3a]	35	72⅝	72⅝	71¼	71¼	— 1½	71½	73½
5⅝	2	Serrick Corp B	50	3¼	3¼	3¼	3¼	— ⅛	3⅛	3¼
3¼	1½	Std Dredg	100	2½	2½	2½	2½	....	2⅜	2⅝
6½	4	Storkline Fur [.25e]	100	5⅝	5⅝	5⅝	5⅝	— ⅜	5	6
29	22⅛	Swift Int [2]	50	27	27	27	27	— ½	26¾	27½
9¼	9¼	Unit Air Line	100	9¼	9¼	9¼	9¼	....	9⅜	9½
84¼	63¼	Un Car & C [2.40e]	15	82⅝	82¾	82⅝	82¾	....	82	83
27⅝	27⅝	Western Union	51	28⅞	28⅞	28⅞	28⅞	....	28¾	29½
25⅝	9⅛	Zenith Radio	400	22	22	21	21	— 1	21⅛	21½

*Ex dividend. †Ex rights. a—Also extra or extras. e—Declared or paid so far this calendar year. f—Payable in stock. g—Paid last year. h—Cash or stock. k—Accumulated dividend paid or declared this calendar year.

DAY'S DIVIDEND ACTIONS

Dividends declared yesterday, with rate, period, and payment and record dates, follow:

Usual Payments.

Faultless Rubber, 25c	Oct 1	Sept 15
Imperial Tobacco, 10c	Sept 30	Sept 9
Ind Hyd-El P 7% pf, $1.75 q	Sept 15	Aug 31
Master Electric, 25c	Sept 20	Sept 6
S Cal Ed C 5½% pf, 34⅜c q	Oct 15	Sept 20
Do original pfd, 37½c q	Oct 15	Sept 20
U S Foil pfd, $1.75 q	Oct 1	Sept 15

The letter "q" in the table refers to regular quarterly payments.

ASSOCIATED GAS ALTERS PLAN FOR UTILITIES POWER

Makes Several Changes in Stock Provision.

New York, Aug. 27.—[Special.]—Associated Gas and Electric company interests announced today that they had filed with the Securities and Exchange commission an amendment to their plan of reorganization for the Utilities Power and Light corporation. Utilities Power is under reorganization proceedings in the United States District Court at Chicago.

This marks the second time within a week that an amended plan of reorganization has been submitted to the commission for the defunct utility. Utilities Power has been selected by the SEC as the first major utility holding company to undergo the test of integration as provided in section 11, or the "death sentence" provision of the public utility holding company act.

Opposes Atlas Plan.

The plan submitted by the Associated Gas and Electric interests is in direct opposition to proposals sponsored by the Atlas corporation. Associated Gas has a heavy equity interest in Utilities Power and has favored rehabilitation of the system whereas the Atlas corporation, which owns almost $30,000,000 of the utility's outstanding debentures, has supported a program for reduction of outstanding debt through retirement of the debentures.

The Associated plan, submitted through two of its subsidiaries, the Associated Investing corporation and the Associated Utilities corporation, provides for the following treatment of outstanding securities and claims:

1. The claims of creditors, other than the debenture holders, will be paid in cash when due.

Get Preference Stock.

2. The principal, maturity, and interest rate of the debentures will remain unchanged and all defaults will be waived. Interest on the 5½s to Nov. 30, 1938, and on the 5s to July 31, 1938, will be canceled. A sinking fund equal to 25 per cent of net earnings will be set aside to retire debentures. The amendment to the plan adds the feature that the debenture holders shall receive for each $1,000 of debentures one share of new participating preference stock.

3. The dividend rate on the preferred stock will be reduced from 7 to 5 per cent and dividend arrearages to June 30, 1938, will be canceled. Under the amendment dividends will be cumulative on the preferred stock only from 1943. Holders will be entitled, however, to receive one-half share of new common stock for each share of preferred.

Provides Stock Preference.

4. The name of the class A stock will be changed to participating preference stock and the shares will be consolidated on a one-for-five basis. Under the amendment the new participating preference stock will have a preference over the new common stock of $35 a share on liquidation and of $2 with respect to annual dividends, and will participate equally as a class with the new common stock on liquidation and in annual dividends after the payments of such preference amounts.

5. The name of the present class B stock will be changed to common stock and the shares shall be consolidated on a one for five basis in lieu of a one for ten basis as provided in the original plan.

6. For each five shares of the present common stock, in lieu of each ten shares, as provided in the original plan, there will be issued in exchange one share of the new common stock.

The Associated interests will file the amended plan with the United States District court in Chicago.

CHICAGO STOCKS DIP, BUT CLOSE ABOVE WEEK AGO

Declines yesterday in Chicago stocks wiped out many of the gains made earlier in the week. The Tribune average of 20 stocks closed at 11.48, off 0.22 for the day, but it was 0.28 higher than a week ago.

Zenith Radio lost a full point at 21. Middle West was ¼ lower at 6¼. Montgomery Ward common slumped 1¾ to 47⅛. Houdaille Hershey B lost ½ to close at 16⅛.

Yesterday's volume was 9,700 shares, and 5,300 Commonwealth Edison rights. On the preceding Saturday, turnover was 12,000 shares.

Volume of trading for the week was 233,000 shares [including 88,700 Commonwealth Edison rights], compared with 98,000 shares last week and 150,000 shares in the corresponding week in 1937. During the week 170 issues were traded, of which 3 were new issues, 67 advanced, 63 declined, and 37 remained unchanged.

Arrangements were made yesterday for the sale of a membership on the stock exchange for $1,500, down $100 from the preceding sale.

Prices of Bank Stocks Stronger in Last Week

Chicago bank stocks were stronger last week. American National Bank and Trust company shares finished $15 higher. Gains of $5 each were recorded by Harris Trust and Savings bank and the Lake View Trust company. First National closed $3 higher. Continental National and Live Stock National were each $1 higher. Others were unchanged.

Federal Supply Awards $4,796,075 During Week

Washington, D. C., Aug. 27.—[Special.]—Supply contracts valued at $4,796,075 were awarded during the week ended Aug. 25 by 12 federal agencies under the provisions of the public contracts act, the labor department announced today. A total of 155 orders was placed, of which 34, valued at $1,342,101, went to New York.

PREDICT MEATS TO BE CHEAPEST FOR FOUR YEARS

Live Stock Men Relying on Larger Supplies.

Consumers during the fall and winter can expect to buy most meats at the lowest prices in four years, according to forecasts made at the Chicago stockyards yesterday. It was said that supplies of live stock will be sufficiently large to reduce costs to the packers for raw material below any of the preceding three years. This saving will be passed on to the butcher shop owners and consumers in lower retail prices.

Live stock men believe that most classes of meat animals, particularly hogs and lambs, are past the peak for 1938, and will be selling even lower a month from today. They base this prediction chiefly on the fact that a downturn is seasonal early in fall.

More Animals Produced.

Reports from the country indicate that production of hogs and lambs has been stepped up sharply on farms during recent months. This is the result of abundant feed and the low price of grain.

The department of agriculture estimates that marketing of sheep and lambs for the fall season from twelve

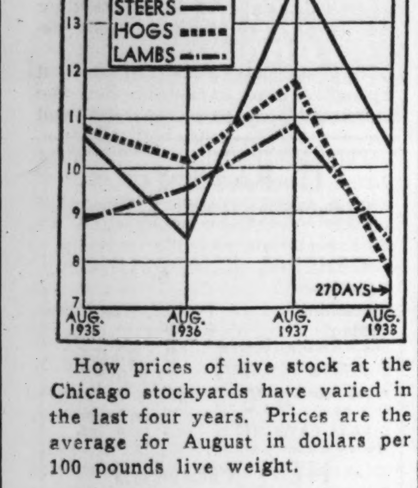

How prices of live stock at the Chicago stockyards have varied in the last four years. Prices are the average for August in dollars per 100 pounds live weight.

principal western states will be 500,000 head more than a year ago, an increase of 7 per cent. On Aug. 1, the department says, there were 12 per cent more cattle on feed than on the same date last year.

Marketings of hogs, which have been abnormally low for several years, are expected to exceed the fall sales last year by 10 to 15 per cent. Because of the relatively low price of grain and the favorable feeding ratio, all live stock is expected to come to market heavier than usual.

Trend of Prices Lower.

The trend of live stock and meat markets during the last few weeks, with the exception of top steers, has been lower. Best steers as recently as last week sold up to $13.00, the 1938 peak. Other kinds last week sold substantially below the year's high point.

The week's hog average at $7.70 indicated a drop of 18 per cent from the 1938 high and it was 31 per cent below the corresponding week last year. Lambs averaged $8.45, or 13 per cent under the high this year and 19 per cent lower than a year ago. The cattle average at $10.35 showed declines of 3 and 28 per cent, respectively.

The following table shows monthly averages of live stock at Chicago [prices in dollars per 100 pounds]:

1938.	Steers.	Hogs.	Lambs.	All three.
June	$ 9.50	$ 8.55	$ 8.95	$ 9.00
July	10.50	8.60	8.85	9.30
Aug., 27 das.	10.35	7.80	8.40	8.85
Aug., 1937.	14.00	11.85	10.75	12.20
Aug., 1936..	8.50	10.10	9.50	9.35
Aug., 1935..	10.65	10.85	8.90	10.10

Live Stock Markets Erratic.

Markets for live stock were extremely erratic last week, some kinds rising 25 to 50 cents and others selling sharply lower. A few top steers as well as some beef cows and grassy hefers ruled strong to 25 cents higher. The bulk of steers and yearlings slumped unevenly 25 to 75 cents, with most fed hefers off 50 cents. Calves closed strong to 25 cents higher. Replacement cattle sold steady.

The various classes of hogs finished the week 10 to 25 cents lower. Medium weight butchers were off the least and sows the most. A few extremely heavy butchers advanced 5 to 20 cents. Lambs rose 25 to 50 cents, and sheep and yearlings held mostly steady.

Sales Tax 'Take' Is Large

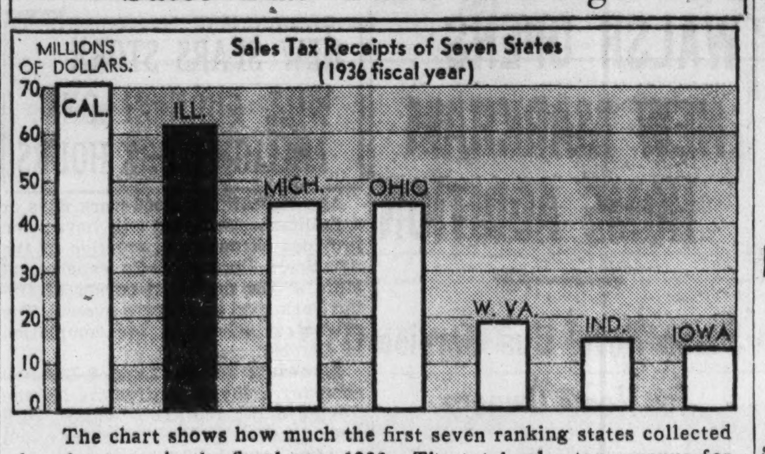

The chart shows how much the first seven ranking states collected in sales taxes in the fiscal year 1936. The total sales tax revenue for all states was $350,000,000 in the year, or more than 32 per cent of all income for the states in which it is used. Twenty-four states had a sales tax at the end of 1937. *(Story in adjoining column.)*

(Data from the National Industrial Conference Board.)

Drilling for Oil Is Extended in Illinois Field

Centralia, Ill., Aug. 27.—(AP)—Operators in the Illinois oil basin pushed drilling activity on all fronts today. They endeavored to extend all proven areas widely before cold weather forces them to curtail this summer's development. Several new fields have been developed or extended recently and more pipe line facilities have been sought.

The Carter Oil company was preparing to lay a pipe line from its acreage in the St. Elmo-Beecher City field to a station at Brownstown. The Texas company had completed a survey of the feasibility of laying a line from the Lake Centralia field to a refinery at Lawrenceville, nearly a hundred miles away.

Field Extended Two Miles.

The Lake Centralia field, opened recently by the Texas company's discovery well, was extended almost two miles northwest by the Claude Greer No. 1 test, which struck twelve feet of saturation in the Benoist sand. About a hundred yards farther north the Holsapple No. 1 was abandoned as dry. The Conrey-Baldwin test at the West Nason school also found twelve feet of saturation at 1,841 feet, widening the field almost a mile to the northwest.

The nine mile long field in Fayette county, between St. Elmo and Beecher City, had twenty new producers this week. Two wildcat operations were under way, one of which may extend the field five miles southward and another several miles westward.

In Clay, Richland, and Wayne counties, toward the eastern side of the state, there were fifty operations, either complete or being prepared in thirteen separate areas.

Strike Good Saturation.

Two new wells struck good McClosky saturation in the North Olney field, bringing the total to fourteen. One of the new wells brought the field to within a quarter of a mile of the city limits.

The Pure Oil company completed two new wells in the Clay City township field of Clay county, now fully five miles long.

Weinert field of southern Wayne county had three new wells with initial production estimated at about 1,000 barrels each. Two others were nearing completion. In Big Mound township the Texas company completed its Silverman No. 4.

In North Edwards county the Leach brothers, using home made equipment, were deepening their Lee No. 1 after finding oil and salt water in the McClosky sand.

Other Wells Under Way.

Several operations were under way in southern Jefferson county in the territory opened by the Nollem-Benoist well two miles west of Ina. The discovery well, reacidized, was placed on pump again but pumped only 6 barrels an hour.

In the Dix field of northern Jefferson county the Ed Dobbs No. 2 pumped 140 barrels in its initial thirteen hours, drillers reported.

Washington county's outlook, which had been improved recently by a strike in the Musial well in Dubois township, was again discouraging. No oil showings were reported in the Rozenowski test, a northeast offset to the Musial. On the Sam Kaser farm, near Nashville, a test was reported dry at 1,445 feet.

BETHLEHEM BUYS 7½ MILLIONS OF ILLINOIS GOODS

Supplies Range from Catsup to Coal.

If there is a real revival in the steel industry the Bethlehem Steel company—the nation's second largest steel company—may be expected to make a large contribution to Illinois' prosperity, the company said yesterday. The company said that in 1937 Bethlehem's purchases in Illinois totaled $7,594,014. This does not include such Illinois products as were handled by jobbers outside the state from which Bethlehem made purchases.

"Chicago alone makes or provides many different types of supplies used by the steel industry," the company said. "These include railroad supplies, foundry products, refined petroleum products, electrical and gas devices, lumber, chemicals, chains, etc."

Buys Many Different Items.

The company said that although ore, coal, and limestone are the materials which come to mind first in connection with the making of steel, purchases of such products are but a fraction of what is required by the various steel producing organizations.

"Bethlehem, because of its shipbuilding activities, its steel fabricating work, and other specialized subsidiaries, buys an exceptionally wide range of commodities," the company continued. "Some sample items from its purchase list are seeds for employés' gardens, organs and pianos for ship salons, hardware for office buildings, catsup for lunchrooms.

140 Millions for Supplies.

Exclusive of freight costs and purchase of items in special classifications, Bethlehem last year spent more than $140,000,000 for general supplies and materials. The company estimated that 43.3 cents of every dollar taken in was spent for materials, inbound freight, etc., as compared with 40 cents paid in wages and salaries to employés of the concern. The result is creation of work in many lines of business, it continued.

Expenditures in other states in the middle western district for 1937 were given as follows: Ohio, $9,737,010; Michigan, $2,212,629; Indiana, $249,456; Wisconsin, $1,044,242, and Minnesota, $2,654,529.

Colombian Rail Inquires for Two New Locomotives

Ferrocarill de Antioquia, the Antioquia Railway company, Colombia, is inquiring for two locomotives of the 2-8-2 type, according to Railway Age. Pablo Rodriguez at Medellin, Colombia, South America, is purchasing agent.

TORONTO STOCKS WEEKLY RANGE

[Quoted in Canadian funds.]

Sales.		High.	Low.	Close.
4,705	Abitibi	3.50	3.00	3.25
20,175	Aldermac	.50	.45½	.46½
66,350	Amm Gold M.	.15½	.10	.13
51,350	Ashley	.10⅛	.09	.09⅜
39,900	Augite Porc.	.30⅛	.27	.27
4,139	Bankfield	.63	.62	.63
113	Beauharnois	3.50	3.00	3.00
34,176	Bidgood	.34	.30	.31
1,022	Brazilian	12.37½	11.50	11.62½
2,220	British AmOil	21.50	21.00	21.37½
18,500	Buff Cdn	.03	.03	.03
3,900	Calgary - Edm	2.35	2.25	2.30
2,675	Canadian Car	18.00	16.37½	16.75
12,275	Canadian Mar	1.03	.90	.95
6,680	Can Pac R R	6.75	6.37½	6.62½
18,150	Chesterville	1.23	1.10	1.15
1,598	Cons Smelt	60.00	58.00	59.50
7,100	Denison NicM	.21	.20	.20
2,890	Distillers Sea	17.00	15.75	16.75
4,190	Dome	34.37½	33.50	34.25
892	Dominion Stl	14.50	13.50	14.00
26,700	Dorval	.08	.07	.07
81,805	East Malarcti	2.22	1.95	2.10
22,017	Eldorado	2.42	2.26	2.33
1,555	Fanny Farme	20.00	19.37½	19.50
52,520	Federal Kirk.	.08	.06⅛	.07½
24,400	Fernland	.25	.21	.24
5,023	Ford A	21.37½	19.75	21.12½
45	Gatineau	12.75	12.62½	12.75
121,700	Gillies Lake G	.17	.13½	.14
9,761	God's Lake	.49	.44	.48
106,337	Granada Mine	.14	.10⅜	.11
835	Gypsum	6.75	6.25	6.50
6,000	Gunnar	.70	.68	.70
26,375	Hard. Rock	2.27	2.12	2.15
14,350	Harker	.11½	.10½	.10½
1,178	Hudson Bay	31.25	30.00	30.75
4,636	Imperial Oil	17.25	17.00	17.00
6,678	Int Nickel	50.75	49.00	49.50
9,700	Jack Waite	.38½	.34	.34
75,520	Jellicoe	.48½	.43	.46
55,461	Kerr Addison	2.15	1.95	2.00
12,475	Kirk Lake	1.33	1.24	1.25
3	Lake Rzawy	53.37½	52.75	53.00
70,300	Lapa Cad	.54	.45	.45
9,700	Lebel Oro	.07	.06½	.06½
5,500	Lee	.03	.02⅜	.02⅜
19,750	Leitch	.87	.78	.78
6,495	Little LongLa	3.60	3.45	3.50
14,470	Macassa Mine	5.40	5.15	5.25
20,230	McLeod Coc.	3.70	3.55	3.55
7,523	McIntyre	48.75	46.62½	48.00
10,825	McKenzie	1.23	1.18	1.21
4,250	McVittie	.17	.14	.14
41,975	Madsen RedL	.56	.49	.52
20,200	Muralgo	.14½	.09	.09
1,490	Massey Harris	8.37½	8.00	8.00
43,530	Moneta Porc.	1.77	1.45	1.60
109,750	Naybob	.67	.55	.56½
5,900	Newbec	.07⅜	.05	.05
7,237	Noranda	75.25	73.50	74.75
3,150	O'Brien	3.80	3.50	3.55
508	Oro Plata	.70	.60	.63
12,970	Pamour	4.55	4.40	4.45
13,100	Partanen	.15	.11	.13
13,150	Paymaster	.50	.48	.48
3,050	Perron	1.48	1.40	1.42
11,460	Pickle Crow	5.30	5.00	5.00
21,600	Powell Rouyn	2.60	2.40	2.41
421,090	Preston EastD	1.78	1.55	1.63
17,005	Roche	.13	.11½	.11½
345	Royalite	47.00	46.00	46.00
20,611	Sherritt Gord	1.35	1.25	1.30
14,465	Siscoe	2.16	2.05	2.05
150,605	Sladen Malart	1.07	.84	.92
6,800	Slave Lake	.09⅛	.07	.07⅛
694	Steel of Can.	70.50	68.00	68.00
11,783	Stadacona	.50	.46	.46
42,000	Straw Lake	.12	.10	.11
6,400	Tech Hughes	4.85	4.75	4.80
553	Union Gas	14.25	14.00	14.00
13,478	Uchi	2.30	2.10	2.13
630	United Steel	6.12½	5.50	5.75
27,823	Waite Amulte	6.20	5.25	5.90
1,990	Walkers	44.50	42.50	42.75
601	Westons	12.75	12.50	12.75
7,447	Wright Hargr	7.75	7.75	7.80

LIVE STOCK STATISTICS

Average Prices at Chicago.

	Cattle.	*Hogs.	Sheep.	Lambs.
Last week	$10.35	$ 7.70	$ 2.80	$ 8.45
Prev. week	10.25	7.75	3.00	8.30
1937	14.30	11.25	3.75	10.50
1936	8.75	10.15	2.65	9.10
1935	10.80	10.55	2.90	8.90
1934	8.25	7.45	2.00	6.25
1933	5.75	3.75	2.35	6.20
Aver. 1933-37	9.55	8.65	2.75	8.20

*Hog prices for 1934 and 1935 include 2.25 processing tax collected by the federal government. This tax began Nov. 5, 1933, and ended Jan. 6, 1936, when it was declared unconstitutional by the Supreme court. There has never been a processing tax on other live stock.

Live Stock Movement at Chicago.

	Cattle.	Calves.	Hogs.	Sheep.
Receipts—				
Est.	500	100	4,000	5,000
Last week	43,504	5,584	69,553	53,834
Previous week	36,625	5,804	54,435	51,993
Year ago	38,932	8,573	53,374	56,452
2 years ago	44,707	9,079	50,329	55,312
Shipments—				
Est.	100	.....	100	200
Last week	11,892	460	6,315	6,026
Previous week	12,496	859	8,551	6,817
Year ago	12,542	1,834	5,211	8,656
2 years ago	15,167	1,289	7,177	10,234

Receipts at Twenty Markets.

	Cattle.	Hogs.	Sheep.
Last week	224,000	284,000	352,000
Prev. week	194,000	245,000	336,000
Year ago	225,000	240,000	374,000
2 years ago	252,000	279,000	333,000
1938 to date	6,306,000	10,733,000	10,331,000
1937	6,670,000	10,149,000	10,057,000
1936	7,210,000	11,722,000	9,225,000

Combined totals of cattle, hogs, and sheep for the year to date, 27,370,000; a year ago, 26,876,000, and two years ago, 27,707,000.

Next Monday's receipts are estimated at 13,000 cattle, 14,000 hogs, and 12,000 sheep, compared with 13,828 cattle, 13,889 hogs, and 13,500 sheep a week ago; 16,609 cattle, 10,148 hogs, and 13,166 sheep a year ago, and 23,307 cattle, 12,864 hogs, and 14,191 sheep two years ago.

Next week's receipts are estimated at 42,000 cattle, 70,000 hogs, and 50,000 sheep, compared with 38,239 cattle, 47,218 hogs, and 46,025 sheep a year ago; 50,297 cattle, 57,297 hogs, and 53,475 sheep two years ago; and 41,650 cattle, 39,473 hogs, and 47,310 sheep three years ago.

CHICAGO LIVE STOCK

[All prices are in dollars per 100 lbs.]

Hogs.

Receipts, 4,000; shipments, 100.

Good to choice, 140@180 lbs.	$ 7.75@ 8.85
Good to choice, 190@210 lbs.	8.70@ 8.90
Good to choice, 220@250 lbs.	8.75@ 8.90
Good to choice, 260@325 lbs.	8.10@ 8.75
Good to choice, 350@400 lbs.	7.35@ 8.00
Light pack. sows, 270@350 lbs.	6.75@7.25
Hvy. pack. sows, 350@550 lbs.	6.20@ 6.90
Pigs, common to best	4.00@ 7.65

Cattle.

Receipts, 500; shipments, 100.

Prime steers, 1,000@1,500	$11.75@12.85
Good to best, 700@1,000	9.50@12.00
Poor to best, 700@1,500	6.50@12.85
Low grade steers	5.75@ 6.50
Bulk of steers	8.60@12.15
Cows, choice to prime	7.50@ 8.50
Do, good to choice	6.50@ 7.50
Do, fair to good	5.85@ 6.50
Do, common to fair	5.60@ 5.85
Canners and cutters	3.65@ 5.50
Hefers, yearlings, fair to best	6.75@10.50
Do, common to fair	5.75@ 6.75
Stockers and feeders	5.75@ 9.75
Calves, poor to best	5.50@11.00
Bulls, bologna, com. to choice	5.25@ 7.00
Do beef-butch., fair to best	6.25@ 7.75

Sheep.

Receipts, 5,000; shipments, 200.

Native lambs, fair to best	$ 8.50@ 9.10
Do, common to fair	7.75@ 8.50
Do, buck, fair to best	7.50@ 8.10
Do, culls	6.25@ 7.50
W. range lambs, good to choice	8.75@ 9.00
Do, fair to good	8.50@ 8.75
Feeding lambs, best grade	7.25@ 8.00
Ewes, light, good to choice	3.50@ 3.75
Do, light, fair to good	3.25@ 3.50
Do, culls to fair	2.75@ 3.25
Do, heavy, 150@250 lbs.	2.75@ 3.25
Yearlings, wethers	4.25@ 7.25
Bucks	1.75@ 2.50

Comparative Prices.

Hogs—Bulk of sales yesterday	$ 6.65@ 8.85
One month ago	7.00@ 9.90
One year ago	10.25@12.00
Top yesterday, $8.90; average, $7.70.	
Cattle—Bulk of sales yesterday	$ 8.60@12.15
One month ago	8.75@12.40
One year ago	10.75@17.85
Top yesterday, $12.85; average, $10.35.	
Lambs—Bulk of sales yester.	$ 7.65@ 9.10
One month ago	8.75@ 9.40
One year ago	10.50@11.00
Top yesterday, $9.10; average, $8.35.	

CANADIAN IMPORTS LOWER.

Canadian imports in July were valued at $55,823,000 compared with $58,947,000 in June and $71,996,000 in July, 1937, the Dominion Bureau of Statistics reports.

GROWTH OF SALES TAX ONE EFFECT OF DEPRESSION

Motorists Pay Gasoline Levy in Every State.

BY LAURENCE BURD.

Twenty years ago motorists in every state in the Union bought their gasoline without paying a state tax on it. Ten years ago customers in every state but one could walk up to counter and make their purchases without paying a general retail sales tax.

Today car owners in every state pay a gasoline tax. Buyers in twenty-four of the forty-eight states have a sales tax added to the price of their every day purchases.

The gasoline tax, which is simply a selective sales tax, is the leading single source of revenue for the states as a whole. The general sales tax is the first place revenue raiser in those states where it is used, and is the second most important source of revenue for states as a whole.

Brings in Third of Revenue.

In Illinois, the sales tax levy of 3 cents on the dollar now brings into the state treasury more than a third of the state's total receipts. Illinois sales tax receipts in the fiscal year ended June 30 reached a new high of $81,000,000, compared with $77,000,000 in the preceding year.

Total sales tax collections for all states in the fiscal year 1936 were estimated at more than $350,000,000 by the National Industrial Conference board. This meant that in the states in which it was used the sales tax brought in an average of more than 32 per cent of the total income for those states. The amounts collected from state sales taxes alone in 1936 was far greater than the total revenues for those states from all sources before the world war.

The sales tax was a "depression baby" introduced to make up for the falling returns from other tax sources. It is, however, like many other taxes—once they are started, they are hard to stop. The sales tax, born to meet an emergency, is likely to become a permanent feature of our taxation system.

Some states do not limit their sales tax to retail purchases. Three states place the levy on sales by manufacturers, wholesalers and jobbers, and sales of the extractive industries. One usual principle of the sales tax is that a uniform rate is applied to all taxable objects, but some states exempt certain commodities from taxation.

Certain states, such as Ohio, exempt foodstuffs and other essential commodities. Many states, on the other hand, extend the tax to such intangible items as amusement and utility services. The theory of exempting essential goods is that those who are able to buy little more than the necessities should not have their purchasing power reduced by the added tax burden.

Takes Hold in Europe.

The most common rate of sales tax is 2 per cent. It runs as low as ½ per cent, however, as in Florida, where it is levied on all retail sales in every line. A 3 per cent rate is used in Illinois, Michigan, California, North Carolina, Ohio, and South Dakota.

Although a general sales tax has not been incorporated into our federal tax system, it took hold in European countries right after the world war. In Germany it has provided as much as 10 per cent of the total national revenue in some years. In France as much as 15 per cent of the central government's receipts has come from the sales tax.

Although the big depression brought the sales tax into general use, in states in this country West Virginia had set the example in 1921. Georgia followed suit, but not until eight years later.

The sales tax, however, has led to the adoption of a "use tax" in some states which already have a general sales tax. The purpose of the use tax is to take away the advantage which would otherwise be held by suppliers in states having no sales tax. Thus, if a buyer goes across a state line to make a purchase in a state where there is no sales tax, he must pay the use tax if he brings the article into the state having a sales tax. The use tax, first adopted by Washington in 1935, has been put into effect by eight other states.

Gasoline Tax Most Important.

The most important selective sales tax, the gasoline tax, was introduced in 1919. It was an obviously lucrative source of revenue, with gasoline consumption on the upgrade. First used exclusively for the raising of funds for highway building and maintenance, the gasoline tax has become such an effective revenue raiser that its receipts have been put to use for general governmental purposes. In the fiscal year 1936, the gasoline tax brought in $652,000,000 to states, or 25 per cent of total revenues. The tax rate on gasoline runs from 2 cents a gallon to a maximum of 7 cents, levied by Florida, Tennessee, and Louisiana.

Besides gasoline taxes, forty-six of the forty-eight states in 1937 had selective sales taxes on liquor and cigarets. The federal government, with no general sales tax, does, however, collect more than a billion dollars a year from excise and consumption taxes on liquor and tobacco.

PRIMARY GRAIN MOVEMENT.

Receipts.	Wheat, bu.	Corn, bu.	Oats, bu.
Past wk.	14,778,000	3,560,000	4,551,000
Prev. wk.	13,291,000	3,203,000	6,178,000
Last yr.	12,261,000	1,588,000	4,894,000
Shipments—			
Past wk.	5,167,000	1,927,000	3,018,000
Prev. wk.	5,020,000	4,330,000	2,165,000
Last yr.	4,956,000	807,000	1,926,000

Season's Primary Receipts.

	Wheat, bu. July 1 to date.	Corn, bu. Nov. 1 to date.	Oats, bu. Aug. 1 to date.
1937-'38	150,229,000	285,594,000	25,842,000
1936-'37	170,245,000	113,821,000	18,626,000
1935-'36	111,054,000	172,900,000	12,195,000

MINNEAPOLIS FLOUR.

MINNEAPOLIS, Minn., Aug. 27.—(AP)—Flour, carload lots, per barrel in 98 lb. cotton sacks: Family patents, 15c higher, $5.35@5.55; standard patents, 10c higher, $4.35@4.55. Shipments, 27,413 bbls. Bran, $13.50@14.00 per ton.

HAY MARKET.

U. S. grades—	No. 1.	No. 2.	No. 3.
Timothy, rail	$13@14	$11@13	$ 6@ 8
Do track	10@11	9@10	6@ 8

Oats and wheat straw, rail, $6.00@7.00; track, $6.00@7.00. Rye straw, rail, $8.50@9.50; truck, $7.00@8.50.

U. S. RAISES CORN LOANS; RATE FOR COTTON IS FIXED

Farmers May Borrow More on Crops.

[Continued from page 7, column 8.]

just as far as Canada in subsidizing wheat exports.

"We must not lose our fair share in the world trade of cotton, wheat, hog products, and so on, by failure to take fully as aggressive action as the other nations in the competitive export fields," he said.

Roosevelt Backs Export Plan.

Wallace was understood to have President Roosevelt's endorsement of a subsidy program designed to dump 100,000,000 bushels of wheat abroad during the next twelve months.

"We have powerful machinery for taking action along these lines and we have supplies of certain farm products far beyond domestic needs," he said. "In certain emergencies, there may be exceptional and compelling circumstances justifying the use of export subsidies."

Most compelling of these circumstances is the existence of a United States wheat supply nearly 500,000,000 bushels in excess of domestic requirements during the next twelve months. The huge supply has made storage loans to farmers necessary to prevent a price collapse.

Before leaving Washington Wallace said that details of an "export program" would be announced in a few days. He said that he hoped for coöperation between the United States and Canada.

Invite Leaders to Parley.

The agricultural department invited the naion's grain markets and farmer grain coöperative organizations to send representatives to Washington Monday for a conference on the government's program to subsidize wheat exports.

The invitation was sent to grain markets at Chicago, Kansas City and New York, to the national chamber of comerce and to five midwestern farmer coöperative organizations.

F. R. Wilcox, head of the Surplus Commodities corporation, said the department wanted to outline its wheat export program to the grain trade and get suggestions the latter might have to offer.

EXPECT LOWER EXPORTS.

Chicago grain men said yesterday that the increase in the government loan rate on corn will probably result in reducing exports. With No. 2 yellow corn selling about 55 cents a bushel on the Chicago market yesterday, the net price to the Illinois farmer, after allowing for commission, elevator and freight charges, amounted to about 45¼ cents a bushel. The Iowa farm price is about 4½ cents below the Illinois level.

With the government prepared to advance 57 cents a bushel to farmers, much grain will be diverted from export channels, it is asserted. The United States has exported about 125,000,000 bushels of corn since Nov. 1, 1937.

Kenneth S. Templeton, president of the Chicago Board of Trade, said yesterday he had accepted an invitation from Secretary Wallace to attend a conference in Washington tomorrow. The meeting was called to consider a program for increasing exports of American wheat and flour, Templeton said.

RAILS DROP PLAN TO REDUCE RATES ON EXPORT GRAIN

Eastern railroads yesterday abandoned their proposal to reduce freight rates 10 cents per 100 pounds on grain reshipped from Chicago to Atlantic coast cities for export.

Eugene Morris, chairman of the Central Freight association, said the proposed tarif would not be filed with the interstate commerce commission, "pending added consideration." The action followed the wishes of the directors of the American Association of Railroads, he said. Morris said the railroads may decide later to make rate adjustments in other territories, but he gave no details.

Directors of the rail association, meeting Friday in Washington, voted against the new tarif proposal. The change would have cut rates on export grain nearly 50 per cent to compete with Great Lakes navigation.

PRODUCE - MARKETS

BUTTER—Market unchanged. Receipts, 21,503 tubs. EGGS—Fresh, steady. Receipts, 7,485 cases. POULTRY—Live prices unchanged. Receipts, not posted. POTATOES—Steady to strong. Receipts, 75 cars; on team track, 266 cars.

Wholesale Creamery Butter Prices.

	Chicago Whole milk.	Chicago Centralized.	New York.	Boston.	Philadelphia.
93 score	.26	....	27¼	....	26½
92 score	.25½	....	26¼	26	26
91 score	.25¼	....	25½	....	25¼
90 score	.25	25	25⅜	25½	25
89 score	.24	24	24⅝	24½	24
88 score	.21¼	21¼	23⅛	....	22¼
87 score	....	....	22	....	21½

Wholesale Cheese Prices.

	Chicago.	Boston.	New York.	Philadel.
Flats	....	....	14	....
Twins	.11⅝-12¼	13¼-14	....	....
S.Dais	.12¼-12⅝	13¼-14	13	13¼-13⅝
Y. Am.	....	13⅝-14¼	13½	....
Lghns	.12¼-12⅝	....	....	13¼-13⅝

U. S. Government Graded Eggs.

U. S. extras [large], white, loose......34c
U. S. extras [large], white, cartons......35c

Live Poultry.

Broilers—		Legh. hens	13c
Legh'ns	14¼@15½c	Roosters	13@13½c
Colored	15@17½c	Turkeys	14@16c
Rocks	17½c	Ducks	12@15c
Springs	15½@17c	Fryers	14@16c
Geese	10@14c	Hens	16½@17½c

Fresh Eggs.

Extra firsts, cars	23c
Less than cars	23c
Fresh firsts, cars	22¼c
Less than cars	21½c
Current receipts	20½c
Dirties	17½c
Checks	16⅝c

Potatoes.

[Per 100 pounds.]

Idaho	$1.20@1.85	Michigan	$ .85
Wisconsin	.75@ .90	Iowa	.75
Oregon	1.20@1.75	N. Dakota	.95
California	2.15		

Country Dressed Veal Carcasses.

50@60 lbs.	11½c	90@100lbs.	13½@14½c
70@80 lbs.	12@12½c	100@120 lbs.	15c

BOARD OF TRADE SALES.

[On Aug. 26, 1938, in thousands of bushels.]

	Sept.	Dec.	May.	Total.
Wheat	3,692	10,609	5,978	20,284
Corn	1,238	1,914	1,351	4,503
Oats	255	506	275	1,036
Rye	59	187	162	408
Soy beans	*5	4	6	15
Grand total				26,246

Open Grain Trades.

	Sept.	Dec.	May.	Total.
Wheat	32,184	55,677	32,694	120,831
Corn	13,432	14,958	9,945	38,922
Oats	3,481	7,902	6,040	17,423
Rye	1,388	2,143	1,400	4,931
Soy beans	*1,077	579	38	1,694
Grand total				183,801

*October.

BOARD OF TRADE GRAIN FUTURES

[Prices, Aug. 27, 1938, in dollars per bushel.]

	Open.	High.	Low.	Close.	Prev. close.	Year ago.	Season's range High.	Season's range Low.
Wheat.								
September	.63⅝-.63¼	.65⅛	.63⅜	.64⅞-.65	.62⅛-.62¼	1.04⅜-1.04¼	.92⅜	.60
December	.65⅝-.66	.66¾	.65¼	.66⅝-.66½	.64-.64⅛	1.06⅞-1.06¼	.84¼	.62⅝
March	.67½	.67½	.67½	.67½	.65¼	....	.74⅞	.64⅝
May	.68-.68¾	.68⅞	.67⅞	.68¾-.68½	.66¼-.66⅝	1.09-1.08¾	.80⅛	.65¼
Corn.								
September	.52½-.52⅝	.53¾	.52⅝	.53⅝-.53½	.52	.94¼-.94⅜	.64	.49⅝
December	.50½-.50⅞	.52¼	.50⅝	.52-.52⅛	.49⅝-.49¾	.62½-.62⅝	.63⅛	.46⅞
March	.53½	.53½	.53½	.53½	.51¼	....	.61⅛	.49
May	.52½-.52⅝	.54⅝	.52½	.54-.54⅛	.51⅞	.63¾-.63⅛	.60¼	.49½
Oats.								
September	.23⅞-.24	.24⅝	.23⅞	.24⅛	.23⅝	.28⅜	.30½	.22
December	.24⅞-.24¾	.25¼	.24⅝	.25-.25⅛	.24½-.24⅝	.29	.28½	.23
May	.25½	.26⅛	.25½	.25⅝-.25⅞	.25⅝	.30¼	.28	.24⅞
Rye.								
September	.42½	.42⅞	.42⅛	.42⅝	.41⅝	.78¼	.69¾	.39⅞
December	.44	.44	.43	.43¾	.42⅝	.76¼	.56½	.41⅛
May	.46¼	.46½	.45⅛	.46⅛	.45⅛	.76¼	.53⅛	.43⅞
Soy Beans.								
October	.77⅞	.77⅞	.77⅝	.77⅝	.78⅝	.95¼	1.05	.76¼
December	.77	.77	.77	.77	.76¼	.98⅜	.85½	.75⅝
May	.78¾	.78¾	.78⅝	.78¾	.77⅝	.95¼	.83½	.77⅝

OFFICIAL WEATHER FORECAST

The official forecast for today and tomorrow and yesterday's table of records follow:

WISCONSIN: Partly cloudy, somewhat warmer Sunday, except in extreme southeast; local showers Monday, cooler in northwest and west-central.

INDIANA: Considerable cloudiness Sunday, Monday scattered showers; slightly warmer.

LOWER MICHIGAN: Generally fair, somewhat warmer in northwest Sunday; Monday probably local showers, somewhat warmer in south.

UPPER MICHIGAN: Partly cloudy and somewhat warmer Sunday; Monday local showers, cooler in northwest.

MISSOURI: Generally fair in south, local showers and somewhat warmer in north Sunday; Monday generally fair, warmer in north.

IOWA: Scattered showers and somewhat warmer Sunday; Monday generally fair in northwest, scattered showers in east and south, somewhat cooler in northwest and warmer in extreme east.

MINNESOTA: Light scattered showers, somewhat warmer in east and south Sunday; Monday generally fair and cooler.

NORTH DAKOTA: Generally fair, somewhat cooler in northwest Sunday; Monday fair, cooler in east and south.

SOUTH DAKOTA: Generally fair, except light scattered showers in extreme east portion Sunday; Monday generally fair and cooler.

NEBRASKA: Generally fair in west, light scattered showers in east, somewhat warmer Sunday; Monday generally fair and cooler.

KANSAS: Generally fair in west and south, light scattered showers in northeast; somewhat warmer in north Sunday; Monday generally fair, somewhat cooler in northwest.

OHIO: Partly cloudy Sunday, followed by local showers Sunday night or Monday; warmer Sunday night.

Place of observation. State of weather. Aug. 27, 7:30 p. m. Central daylight time.	Direction of wind.	Temp. 7:30 p. m.	Highest today.	Lowest last night.	Precipitation last 24 hours.
East central states—					
Alpena, clear	N.W.	66	74	50	...
Cairo, clear	N.E.	80	88	72	...
Chicago, cloudy	S.E.	70	75	59	...
Cincinnati, clear	N.E.	72	82	62	...
Cleveland, clear	W.	72	74	64	...
Detroit, cloudy	W.	76	80	56	...
Escanaba, clear	E.	66	72	54	...
Evansville, cloudy	N.E.	80	82	72	...
Fort Wayne, cloudy	N.W.	76	80	58	...
Grand Rapids, cloudy	W.	72	78	58	...
Green Bay, cloudy	S.W.	68	80	58	...
Indianapolis, cloudy	N.	76	80	60	...
Madison, cloudy	S.W.	74	78	56	...
Marquette, clear	E.	60	72	58	...
Memphis, clear	N.	90	76	80	...
Milwaukee, cloudy	W.	78	82	60	...
Nashville, clear	N.	86	90	70	.02
Peoria, cloudy	N.E.	74	80	54	...
Sault Ste. Marie, clear	N.W.	58	64	50	...
Springfield, Ill., cloudy	S.	78	82	62	...
La Crosse, clear	S.W.	74	84	54	...
Frankfort, clear	N.E.	64	72	56	...
West central states—					
Bismarck, cloudy	S.W.	82	90	60	.01
Charles City, clear	S.	74	80	50	...
Concordia, clear	E.	76	84	68	...
Davenport, cloudy	W.	74	82	58	...
Des Moines, clear	E.	74	76	58	...
Devils Lake, clear	S.W.	86	90	52	...
Dodge City, clear	S.	94	98	72	...
Dubuque, cloudy	S.	74	78	54	...
Duluth, clear	N.E.	62	70	56	...
Huron, clear	S.	82	88	56	...
Kansas City, cloudy	N.E.	74	80	64	1.36
Keokuk, rain	N.E.	74	82	62	...
Little Rock, cloudy	S.W.	88	100	...	...
Moorhead, cloudy	S.	84	88	56	...
North Platte, clear	S.W.	74	76	58	.34
Oklahoma City, clear	S.	94	100	74	...
Omaha, cloudy	E.	72	76	...	...
Rapid City	S.E.	82	86	56	...
Sioux City, cloudy	S.	88	82	62	...
St. Louis, clear	S.	80	80	68	...
Minneapolis-St. Paul, clear	S.W.	82	86	56	...
Springfield, Mo., cloudy	S.E.	90	96	70	...
Wichita, clear	S.E.	94	96	72	...
Williston, clear	W.	88	90	48	...
Eastern states—					
Albany, clear	W.	70	86	58	.08
Atlanta, rain	S.	70	98	72	.42
Boston, cloudy	S.	66	82	60	.14
Buffalo, clear	S.W.	72	72	64	...
New York, cloudy	S.W.	74	84	64	...
Oswego, cloudy	N.W.	70	72	60	...
Philadelphia, cloudy	S.	78	86	68	.12
Pittsburgh, clear	N.W.	72	82	62	...
Raleigh, cloudy	N.	86	92	68	.14
Washington, cloudy	S.	80	90	66	...
Gulf states—					
Abilene, clear	S.W.	94	98	72	...
Amarillo, clear	S.	92	94	68	...
Brownsville, cloudy	N.E.	76	84	78	.70
Dallas, cloudy	E.	86	98	80	...
Galveston, cloudy	S.E.	82	88	...	1.80
Jacksonville, cloudy	S.W.	92	98	78	...
Miami, clear	S.E.	84	88	82	...
Mobile, cloudy	S.	86	92	76	...
New Orleans, cloudy	S.	86	94	76	...
San Antonio, cloudy	E.	84	86	72	...
Shreveport, cloudy	N.E.	82	100	78	.01
Tampa, clear	N.W.	84	92	80	...
Vicksburg, cloudy	S.W.	82	96	78	...
Mountain states—					
Boise, cloudy	N.W.	90	76	60	...
Cheyenne, cloudy	S.	66	78	54	.18
Denver, cloudy	S.	62	80	60	.04
Havre, clear	N.W.	88	92	48	...
Helena, clear	N.E.	82	86	54	...
Lander, cloudy	S.W.	68	82	50	...
Miles City, clear	N.W.	88	90	56	...
Phoenix, cloudy	....	104	106	74	...
Pueblo, rain	W.	80	90	60	...
Salt Lake City, cloudy	N.E.	86	88	64	...
Santa Fe, cloudy	S.	74	80	58	...
Yellowstone Pk., cl'dy	S.	68	70	48	...
Yuma, cloudy	S.W.	106	108	78	...
Pacific states—					
Fresno, clear	N.W.	94	96	64	...
Los Angeles, clear	S.W.	80	86	68	...
Portland, Ore., clear	N.W.	76	76	56	...
San Diego	S.W.	70	74	64	...
San Francisco, clear	N.E.	80	82	56	...
Seattle, cloudy	N.W.	66	66	56	...
Spokane, clear	S.	92	82	58	...
Walla Walla, clear	W.	92	94	70	...
Canadian—					
Battleford, cloudy	N.W.	82	92	50	...
Calgary, clear	E.	84	84	58	...
Edmonton, clear	N.E.	74	80	50	...
Medicine Hat, clear	N.W.	86	88	50	...
Minnedosa, clear	Calm	82	86	40	...
Montreal, cloudy	N.W.	62	76	60	.02
Quebec, cloudy	W.	58	70	56	.44
Qu' Appelle, clear	S.W.	80	90	40	...
The Pas, cloudy	W.	80	82	46	...
Toronto, cloudy	N.W.	72	80	60	...
White River, clear	Calm	52	64	50	...
Winnipeg, clear	S.	84	86	44	...

Everyday Economics

Copies of the booklet, "Everyday Economics," may be purchased at the Chicago Tribune Public Service office, 1 South Dearborn street, Chicago. The price is 25 cents per copy—30 cents if sent by mail. This eighty-four page booklet contains simple explanations of financial and business terms and is a convenient guide to a fuller understanding of current economic and business news.

Gold.

The only free gold market in the world is in London. The quotation posted daily in London is accepted as the world price. It is a sensitive index of world economic opinion.

Threats of war or widespread currency depreciation are usually immediately registered in the London market. Gold is still regarded as the best refuge for capital in unsettled times. An investment in gold earns no interest return, but its value is steady when the value of other goods and money is declining.

Speculators often buy gold in the hope of a quick profit. Others may buy gold for longer periods to provide themselves with a hedge against currency debasement or to escape taxation or confiscation that governments may impose on other capital.

Gold is quoted in London in terms of British currency. When the price of gold goes up the value of currency falls. Gold may rise in terms of British money at a time when other currencies are also gaining against the pound. Thus the London price of gold in terms of the American dollar may be steady at a time when the London price in terms of British or French money is rising.

GRAIN IN OTHER MARKETS

	Open.	High.	Low.	Close.	Prev. close.
September Wheat.					
K. C.	.61⅝	.62⅝	.61¼	.62⅝	.59⅝
Mpls	.68	.69⅛	.67⅝	.68⅞	.66⅝
*Dul	.59⅝	.60½	.59⅝	.58⅝	.58¼
Rtdm	.63¼	.63¼	.63¼	.63¼	.64⅜
B. A.	.63⅝	.64⅝	.63⅝	.64⅝	.63⅝
October Wheat.					
*Dul	.60¼	.60½	.60¼	.60½	.58⅞
Wpg	.65	.65⅝	.64⅞	.65⅝	.64⅜
†Lvpl	.76	.77⅛	.76	.77⅛	.76
B. A.	.64	.64⅝	.64	.64⅝	.63⅝
November Wheat.					
Wpg	.65⅞	.65⅞	.65⅞	.65⅞	.64¼
December Wheat.					
K. C.	.63½	.63½	.62½	.62⅞	.60⅝
Mpls	.68⅝	.69⅛	.67⅞	.68⅞	.66⅝
*Dul	.59⅝	.60⅝	.59⅛	.60	.58⅝
Wpg	.64⅝	.65¼	.64⅝	.65¼	.63⅞
†Lvpl	.74⅛	.74⅛	.74⅛	.74⅛	.73¼
March Wheat.					
†Lvpl	.71⅛	.71⅝	.71⅛	.71⅝	.71⅛
May Wheat.					
K. C.	.64⅝	.64⅝	.63⅝	.64¼	.62¼
Wpg	.68	.68⅝	.67⅝	.68⅝	.67⅞
Mpls	.70½	.71⅛	.69⅞	.70⅞	.68⅝
September Corn.					
K. C.	.50	.50⅝	.49½	.50⅛	.49⅛
Mpls	.48⅝	.49⅝	.48⅝	.49⅝	.47⅝
Rtdm	.66⅛	.66⅛	.66⅛	.66⅛	.66
B. A.	.54⅛	.54⅛	.54⅛	.54⅞	.54⅛
October Corn.					
B. A.	.54⅞	.55⅛	.54⅞	.55⅛	.54⅝
December Corn.					
K. C.	.47⅛	.48⅝	.47	.48⅝	.46⅝
Mpls	.45½	.46⅞	.45½	.46⅞	.44½
September Oats.					
Mpls	.21⅝	.21⅞	.21⅝	.21⅝	.21⅛
B. A.	.26⅞	.26⅞	.26⅞	.26⅞	.26⅞
October Oats.					
Wpg	.31	.31¼	.30⅞	.31⅛	.30⅝
December Oats.					
Mpls	.22⅝	.22⅞	.22⅝	.22⅞	.22⅜
Wpg	.29⅝	.29⅝	.29⅝	.29⅝	.29½
May Oats.					
Mpls	.23⅝	.23⅞	.23⅛	.23⅝	.23¼
September Rye.					
Mpls	.37⅛	.37⅜	.36⅞	.37⅝	.36⅞
Dul	.40	.40	.40	.40	.40
October Rye.					
Wpg	.40⅝	.40⅞	.40⅝	.40⅞	.40
December Rye.					
Mpls	.38⅛	.38⅝	.37⅞	.38⅝	.37⅝
Dul	.41	.41	.41	.41	.41
Wpg	.41⅛	.41⅝	.41⅛	.41⅝	.40⅝
May Rye.					
Wpg	.44	.44	.44	.44	.43⅛
September Feed Barley.					
Mpls	.33⅛	.33⅛	.32⅞	.32⅞	.32½
October Feed Barley.					
Wpg	.37½	.37⅞	.37½	.37⅝	.37¼
December Feed Barley.					
Mpls	.....	.....	.....	.....	.32⅛
Wpg	.37⅝	.37⅞	.37⅝	.37⅞	.37⅝
May Feed Barley.					
Mpls	.34⅝	.34⅝	.34⅝	.34⅝	.34
Wpg	.39⅝	.39⅝	.39⅝	.39⅝	.39⅛
September Flaxseed.					
Mpls	1.69	1.69	1.68	1.68	1.67¼
Dul	1.69	1.69	1.69	1.69	1.68½
B. A.	1.12⅞	1.13⅞	1.12⅞	1.13⅞	1.12⅞
October Flaxseed.					
Dul	.....	.....	.....	.....	1.68½
B. A.	1.12½	1.13½	1.12½	1.13½	1.12¼
December Flaxseed.					
Mpls	1.69	1.69½	1.68½	1.68½	1.68½
Dul	1.69	1.69	1.69	1.69	1.68½

*Durum. †Exchange, $4.88; Friday, $4.88.

CASH GRAIN

Official receipts of cash grain at Chicago Saturday: Wheat, 44 cars; corn, 146 cars; oats, 47 cars; rye, 5 cars; barley, 26 cars; soy beans, 3 cars. Range of cash grain prices per bushel in leading markets:

WHEAT.

No.	Chicago.	Kansas City.	St. Louis.
2 red	....	63⅛@65½	67½
3 red	....	62¾@64½	62
4 red	65½	62	....
1 hd	....	65¾@79	....
2 hd	64	64¼@78½	....
3 hd	....	63¼@66½	....
	Duluth.	**Winnipeg.**	**Minneapolis.**
1 d.n.	72⅞@85½	67⅞	72⅞@76⅞
2 d.n.	71⅞@81⅞	65⅞	71⅞@73⅞
1 a.d.	63⅝@74⅝	54⅝	61⅝@78⅝
		Toledo.	**Omaha.**
2 red	....	70 @71	....
2 hd	....	....	65¼@66

CORN.

	Chicago.	Kansas City.	St. Louis.
2 mx	54	49½@51	....
1 yel	53¼@55¼	....	55½
2 yel	53½@54⅛	50 @51½	....
3 yel	53⅛	48½@50½	....
4 yel	52 @53½	....	....
1 wh	54¼@54½	51	....
2 wh	53¾	50 @52	....
	Minneapolis	**Omaha.**	**Peoria.**
1 yel	....	....	53
3 yel	47⅝@49⅞	....	....
4 yel	....	58¼	....

OATS.

	Chicago.	Kansas City.	St. Louis.
1 wh	28	....	....
2 wh	26¾@28	24¾@25½	....
3 wh	24 @26⅝	24	....
	Duluth.	**Omaha.**	**Minneapolis.**
3 wh	24¼@26¼	23	22¾@24⅝
4 wh	....	22 @22½	20⅝@23⅝
	Winnipeg.	**Toledo.**	**Peoria.**
2 wh	31½	29½@30½	....

RYE AND FLAX.

	Rye.	Flax.
Milwaukee	44¼@44⅞	
Minneapolis	40½@42⅝	1.71 @74
Duluth	42⅜@43⅝	1.75

BARLEY.

	Malting	Feed.
Chicago	50 @66	34 +50
Minneapolis	38 @59	27 @37

COTTON

Trading in American cotton markets yesterday was restricted. Brokers were inclined to await the announcement of the government loan level before taking a decided stand on either side of the market. Easiness in Liverpool and hedging pressure caused a small decline in prices. Closing trades were at net losses of .02 to .10 cent a pound.

Spot cotton closed .03 to .05 cent lower with New York 8.42 cents; New Orleans, 8.36 cents, and Galveston and Houston at 8.25 cents a pound. Futures prices follow, in cents per pound:

Chicago Board of Trade.

	Open.	High.	Low.	Close.	Prev. close.
October	8.39	8.39	8.39	8.39	8.46
December	8.50	8.50	8.44	8.45	8.55
January	8.44	8.44	8.44	8.44	8.53
March	8.44	8.44	8.44	8.44	8.52
May	8.43	8.43	8.43	8.43	8.51

New Orleans Cotton Exchange.

	Open.	High.	Low.	Close.	Prev. close.
October	8.41	8.41	8.41	8.41	8.44
December	8.49	8.49	8.47	8.47	9.52
January	8.48	8.48	8.47	8.47	8.52
March	8.47	8.48	8.46	8.47	8.49
May	8.45	8.46	8.44	8.45	8.47
July '39	8.43	8.43	8.43	8.43	8.45

New York Cotton Exchange.

	Open.	High.	Low.	Close.	Prev. close.
October	8.33	8.34	8.27	8.30	8.34
December	8.40	8.40	8.36	8.36	8.42
January	8.39	8.39	8.36	8.36	8.42
March	8.36	8.39	8.34	8.36	8.39
May	8.36	8.36	8.33	8.34	8.38
July '39	833	8.33	8.29	8.32	8.35

U. S. TREASURY

[Chicago Tribune Press Service.]

WASHINGTON, D. C., Aug. 27.—The following is a statement of the condition of the United States treasury on Aug. 25, 1938:

Income to date this year	$ 756,200,000
Income to date last year	810,400,000
Decrease	$ 54,200,000
Army	$ 73,000,000
Navy	93,400,000
Veterans' costs to date	93,600,000
Agricultural aid	92,100,000
Relief	400,000
Public works and work relief	373,600,000
Aid to home owners	22,700,000
Deficit this year	579,300,000
Deficit last year	368,500,000
Increase	$ 210,800,000
Balance general fund today	$ 2,268,200,000
Balance previous day	2,275,000,000
Decrease	6,800,000
Public debt this date	$37,525,400,000
Inactive gold	$ ....

CANADIAN FREIGHT GAINS.

Freight loadings by Canadian railroads in the week ended Aug. 20 totaled 47,316 cars, against 43,569 in the preceding week and 54,761 in the corresponding 1937 week.

AUTO INDUSTRY EXPECTED TO AID OTHER BUSINESS

Makers Look for Better Year in 1939.

The automobile industry is expected to take the lead shortly in helping to increase activity in American industry generally. The large automobile companies are reported to have spent a total of about $60,000,000 on new dies and machinery for producing next year's model cars.

Some of the companies have produced a few units of their new lines and others are getting ready for production. But it will be some time yet before many of the new cars are available for the public.

Leaders in the automobile industry are looking forward to next year being a much better year than this for a number of reasons. Used car stocks have been reduced substantially. Inventories of new cars this year were kept low. Business is somewhat better. These and other factors are expected to help the sale of new cars.

Chicago Business Aided.

In the meantime many industries and business lines already have been helped by the automobile activity. Chicago and other middle western districts are getting encouragement from the increasing demand for steel that goes into the making of car bodies and parts. A little more activity is noted in the plate glass industry where inventories are reported to be low

In the immediate Chicago district some manufacturers of parts are stepping up their operations—either by giving those now employed more work or recaling workers laid off some weeks ago. Stewart-Warner corporation, the Bendix Aviation corporation and the Borg-Warner corporation are among the Chicago district companies which have made slight increases in working forces preparatory to furnishing parts for the new models.

Automobile parts must be manufactured before assembly in the huge automobile plants gets under way on a large scale. This has given work to some parts plants that would otherwise have been idle in the last few weeks.

Cleveland Factories Active.

Cleveland is a large center for the automobile parts business. It is reported that parts factories in that city have been picking up gradually. Operations have been increased from two to three and four days a week.

After Labor day it is expected that factory operations will be speeded up in the automobile and parts producing centers. Whether the pace is continued will depend on the public demand for new cars.

The Chrysler corporation, which has spent $15,000,000 on new dies and machinery, is the first of the large companies to get started on the new models. Chevrolet and Ford are expected to be among the last to get into production.

General Motors in a review of its activities in the first six months of 1938, sent recently to its employes, points out that sales volume and the company's earnings declined far more severely than did employment and weekly wages. The company says that dollar sales in the first six months totaled 38 per cent less than for the like 1937 period and the company's earnings were down 70 per cent.

Wages Off 25%.

However, average employment was reported as only 27 per cent lower and weekly pay checks were down 25 per cent. The last percentage figure is for the second quarter only, because interruptions of work early in 1937 by strikes prevented a comparison which included the first quarter of 1937.

The company said that although the hourly rates in the first half of this year were the highest paid in history, average weekly earnings were lower due to the shorter work week. The shorter work week, it was explained, enable a greater number to remain on the payrolls.

The company pointed out that two out of every five jobs in General Motors have been made possible by surplus—additional capital earned and put back to work. It explains that surplus does not necessarily mean extra cash in the bank. It means about the same as family savings which may include, house and lot, furniture, automobile, or insurance policies as well as cash. In the case of the automobile industry the savings, or surplus, may be represented by land, buildings, machinery, tools, stocks of raw materials and other things needed.

JOINT STOCK LAND BANK BONDS

[Nominal quotations by F. A. Carlton & Co.]

	Bid.	Asked.
Atlanta 3s 1942-'39	100	101
Atlantic 3s 1941-'38	100	101
*Burlington	26	31
*Chicago	3⅝	4¼
Dallas 3s 1942-'40	101	102
Do 3s 1944-'39	100½	101½
Denver 5s	99⅝	101
First Carolina 5s	97	98½
First Montgomery 3s 1943-'41	98	100
Do 3¼s 1945-'42	98	100
First New Orleans 5s	99½	101
First Texas 5s	99⅝	101
First Trust 4½s	100½	102
Do 4½s	100	101
Fletcher 3¼s 1945-'40	101	102½
Fremont 5s	79	82
Do 4⅝s	78	81
Greensboro 3s 1941-'38	100	101
Illinois Midwest 5s	88	90
Do 4½s	85	88
Iowa 4½s	92	95
Do 4¼s	91	94
Lafayette 5s	100	101
Do 4½s	100	101
Lincoln 5s	88	90
Do 4½s	87	89
North Carolina 3s 1943-'40	100	101
Do 3s 1946-'40	100	101
*Oregon-Washington	38	45
Pacific Coast Portland 5s	100	101
Pennsylvania 3¼s 1942-'39	100	101
Do 3¼s 1942-'39	100	101
Phoenix 5s 1961-'41	107½	109
Do 4½s 1961-'41	105⅛	107
Potomac 3s 1942-'39	100	101
*St. Louis	29½	31
San Antonio 3s 1942-'39	100⅛	101¼
Do 3s 1944-'40	100	101
*Southern Minnesota	11	12½
Southwest 5s	69	73
Union Detroit 5s	99⅝	100⅝
Do 4½s	99¼	100⅝
Virginia Carolina 3s 1941-'38	100	101
Virginian 3s 1942-'39	100	101

*Bank in receivership; bonds traded flat.

Immediate Trial of Slum Reclamation Suggestions Instead of Discussions Urged

ATTORNEY WARNS AGAINST PERIL OF DEPRECIATED RIM

George Anderson Favors New Legislation.

BY AL CHASE.
[Real Estate Editor.]

An immediate trial instead of further discussion of the suggestions recently outlined in the Graphic section of the Sunday TRIBUNE of Aug. 14 for reclaiming Chicago's slums was urged yesterday by George F. Anderson. In a letter to THE TRIBUNE he said the plan to stop the spread of depreciated areas impressed him because it involves coöperative effort by individuals and not public expenditure.

George F. Anderson.

Anderson, who is a member of the law firm of Anderson & Anderson, warned that if disintegration of residential districts is allowed to continue Chicago will become a "ghost city."

"Chicago simply cannot be a progressive city if it is to be like a wheel with a hub or loop in the center, surrounded by 'no man's land,' with its residents living on the rim," he said.

Shows How It Can Be Done.

The article in the Sunday Graphic section, headed "Chicago Points New Way to Slum Clearance," outlined a plan whereby private initiative may be able to rehabilitate the city's depreciated areas. It would be done through the aid of legislation which would permit the assembling of sites for big housing projects, partly by condemnation proceedings.

It pointed out the natural advantages of the belt of slums encircling the downtown section; their nearness to the loop, the lake, and Chicago's universities and schools. Private enterprise at present is prevented from investing in housing projects on a large scale because of the difficulty of assembling parcels of land for sites.

The difficulty of creating a financial setup for financing such improvements that would be attractive to investors also is a major handicap to such developments.

Realtors Urge Legislation.

The Graphic article quoted J. Soule Warterfield, former president of the Chicago Real Estate board; Arthur Kruggel, who is now president of that organization, and Paul Angell, vice president of the board, as saying that, if legal obstacles could be removed, investors would be willing to finance improvements.

Legislation was urged that would permit the formation of public service building corporations. These bodies would obtain title to sites, partly by ordinary purchase and, if needed, through condemnation. Such corporations would be placed under the supervision of a state commission.

Plan Called Practical.

"I had heard so much about slum clearance that it made me weary" said Anderson. "On Aug. 14, when I read the article in the graphic section of THE CHICAGO TRIBUNE, my interest was revived because there was something more than words. There was a practical and concrete plan with able leadership. The plan impressed me because it involves coöperative individual effort and not public expenditure."

Speaking as an owner of real estate and as an attorney for many real estate investors, Anderson warned against continually forcing workers to live farther out and to spend more time going and coming from their work in the loop. He predicted that if disintegration continues at the present rate realty values will collapse.

"Chicago will not attract real estate investors and the real estate that you and I own will depreciate in value and eventually become practically worthless," he said. "When real estate goes, residents go, and business must go. By saving Chicago we save our real estate investments, and we save the field for our future operations.

Might Prime the Pump.

"The suggestion to operate through public service building corporations under state supervision with power of condemnation is a brilliant one. There is some doubt as to its constitutionality but the odds are in its favor, and the way to find out is not by further discussion but by an immediate trial."

"Such semi social projects would give thousands of men work," he said. "They could spend money and who knows but what this would prime the pump more than pouring borrowed money into it. That pump just doesn't seem to go for borrowed money.

"It seems to me that we now have a starting point. These proposals in THE TRIBUNE for encouraging building in slum areas offers us a reasonable compromise around which we can all rally and show that the spirit of Chicago still remains 'I Will.'"

CONSTRUCTION LOANS
ON SOUTHSIDE PROPERTY
Short or Long Term Loans to Builders and Contractors
F.H.A. Loans on Homes
Lowest Rates — Favorable Terms
MUTUAL SECURITIES COMPANY
MUTUAL NATIONAL BANK BLDG.
HALSTED AT 79th ST.

Proposed Municipal Building for Homewood

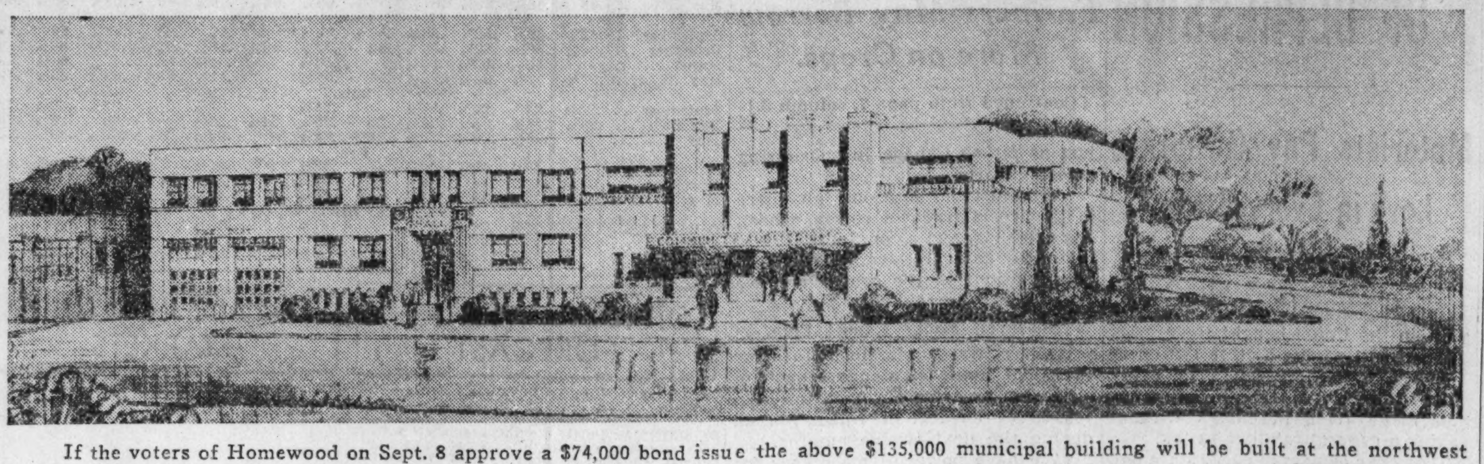

If the voters of Homewood on Sept. 8 approve a $74,000 bond issue the above $135,000 municipal building will be built at the northwest corner of Chestnut road and the Dixie highway. The balance of the estimated cost will be supplied by an award of $61,000 from the PWA. Designed by Royer, Danely & Davis of Urbana, the proposed building will be a combination city hall, fire station, police station, jail, and community auditorium. The auditorium will seat 1,000 and, when used as a gymnasium, will accommodate 500 persons. Clubrooms and a kitchen for Boy and Girl Scout activities and other social uses will be available. The present village hall is a frame building erected in 1891. It will be razed to make way for the new structure. Homewood also is to have a $75,000 postoffice building. The town has grown from 666 inhabitants in 1910 to an estimated 4,000 at present.

Branigar Will Build 50 Homes in Cumberland

Inauguration of a home building program for the Cumberland Terrace development in Des Plaines was outlined yesterday by the H. W. Branigar organization. According to N. O. Shively, general sales director, at least fifty residences will be built this season and 200 more next spring. Dovenmuehle, Inc., is financing the new homes.

Houses costing less than $6,000 are to be built, Shively said, by the Associated Home Builders, Inc., under the direction of A. L. Salzman, engineer and architect.

Cumberland Terrace comprises 200 acres at the intersection of Northwest highway, Wolf and Golf roads. It is near the Cumberland station on the Chicago and North Western railroad.

HUGO PICK PUTS 28 ACRES MORE ON THE MARKET

With 90 per cent of the Higgins road frontage of his thirteen acre development southwest of Des Plaines sold, Hugo Pick of Winnetka yesterday said he would market twenty-eight acres additional to the south. The property has been platted in acre tracts. According to Pick most of the Higgins road frontage was sold within four weeks and four houses are now under construction. L. B. Andersen & Co. of 134 North La Salle street are the selling agents of both properties. They are located south of Higgins road, between the Elmhurst and Wolf roads.

O-G MODERNIZE THEIR HALSTED STREET STORE

O'Connor & Goldberg are completing a $65,000 modernization program at their Englewood store, 6348 South Halsted street, which includes complete air conditioning, new building front, new interior, and a wider and deeper unit. Taussig-Flesch & Associates are the architects.

Throughout the alterations the store has remained open. A formal dedication, however, has been set for next Saturday, Sept. 3. There are twelve O.-G. stores in Chicago.

Report Distributions on Real Estate Bonds

Interest and dividend distributions on real estate bond issues to be paid during September were reported yesterday by Edgar N. Greenebaum, president, Greenebaum Investment company, for reorganized Greenebaum issues, and M. A. Rosenthal, president, Securities Service corporation, for S. W. Straus & Co. reorganized issues as follows:

Reorganized Greenebaum Issues.

	Int. rate or amt. per sh.	Payment date.	Record date.
Delwood Bldg. Corp.	$2.00	Sept. 1	Aug. 23
Dorset Bldg. Corp.	1.50	Sept. 1	Aug. 23
Glenshire Arms Liq. Trust	3.00	Sept. 1	....
Hermitage Apts., Inc.	1.50	Sept. 15	Sept. 3
10 E. 40th St. Bldg., Inc.	2½%	Sept. 1	....

Reorganized S. W. Straus Issues.

	Int. rate or amt. per sh.	Payment date.	Record date.
Chanin Bldg. 1st mtge.	3%	Sept. 1	Aug. 15
Do 2d mtge.	1%	Sept. 1	Aug. 15
Do 3d mtge.	½ of 1%	Sept. 1	Aug. 15
Georgian	2¼%	Sept. 1	Aug. 21
Houston	1½%	Sept. 1	Aug. 26
Lexington Hotel [N. Y.]	2%	Sept. 1	Aug. 1
Rialto Props.	2½%	Sept. 1	Aug. 21
Syracuse Hotel	4½%	Sept. 1	Aug. 21

$5,695 House Being Built in South Side Suburb

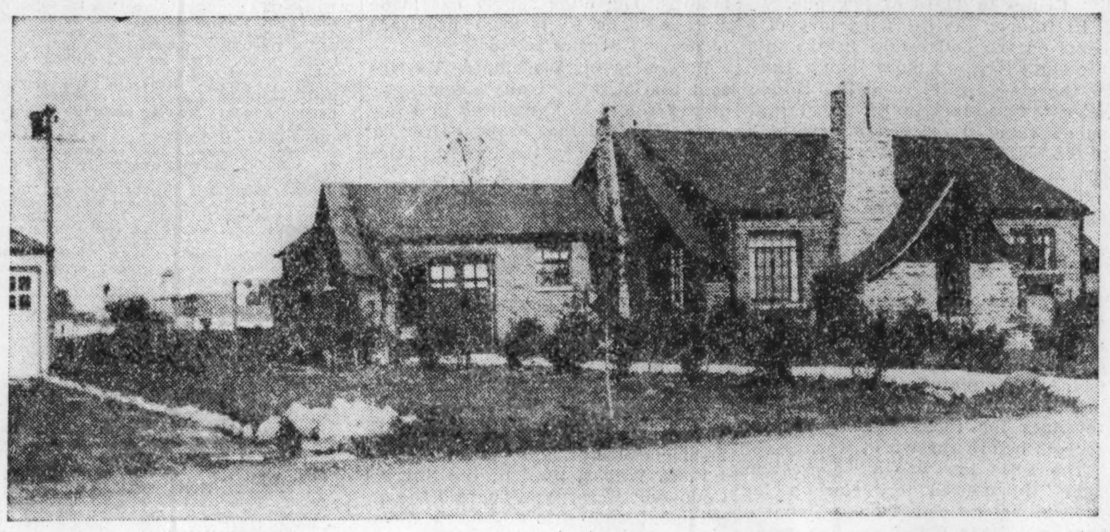

A duplicate of this residence, except that it will have shingle siding instead of brick, is being built on the west side of Whipple avenue between 157th and 158th streets in the Fred J. Walsh company's new addition to Markham. The section is restricted to homes costing more than in other sections of the development. Designed by Martin H. Braun, it has five rooms, an attached garage, and a stone fireplace. It cost $5,695 plus the price of the lot. Charles Carroll, proprietor of the Terminal grill, 3333 Iron street, is owner. It is financed with a $5,400 FHA insured mortgage. Monthly payments over 25 years will be $32.88, plus about $6 for insurance and taxes.

$5,475 Des Plaines Residence

(Story in adjoining column.)

This five room house was recently completed in the 200 acre Cumberland Terrace development of the H. W. Branigar organization in Des Plaines for Robert W. Hughes, assistant to the chief teleprinter of the Western Union, Chicago. It cost $5,475. The lot cost $375. The purchase was financed with an FHA twenty-five year loan through Dovenmuehle, Inc. It was erected by the Associated Home Builders, Inc., under direction of A. L. Salzman, engineer and architect.

Bata Shoe Company Leases Store at 79th and Evans

The Bata Shoe company leased the store at the southwest corner of 79th and Evans from Charles Samaras, trustee, for five years at a minimum term rental of $12,000, according to Landau & Perlman, brokers. After the front is modernized the lessee will open its forty-third store in the Chicago area.

Hardware Corporation to Build Plant Annex

Contracts have been awarded for a two story addition to the plant of the Reflector-Hardware corporation, Western avenue and 22d place. The architects are Taussig-Flesch & Associates, Inc., F. C. Klemp is general contractor.

Figures for the Week

TRANSFERS.

	No.	Amount.
Last week	825	$1,520,978
Same wk. last year	908	1,438,153

TRUST DEEDS, MORTGAGES.

	No.	Amount.
Last week	595	$2,776,450
Same wk. last year	620	2,928,804

BUILDING PERMITS.

	No.	Cost.
Last week	39	$ 407,600
Same wk. last year.	39	1,063,200

HOME BUILDING IN JULY GAINS OVER COUNTRY

Home building throughout the country in July increased over the preceding month and also over July last year. New residential construction in July was 128.8 per cent larger than in the same month last year. It was 79.1 per cent more than in June this year. Building of all types in July gained over the preceding month and also over July last year.

During the first seven months of 1938 permits were issued in the cities reporting to Secretary of Labor Perkins for buildings valued at $978,183,000. This was a decrease of 3 per cent compared with the corresponding period of 1937. New residential building, however, increased 5 per cent.

Following are the ten cities where building was most active during the first part of this year and comparative figures for the first seven months of 1937:

	1938.	1937.
New York City	$257,174,000	$159,401,000
Los Angeles	39,197,000	43,307,000
Washington, D. C.	35,102,000	30,610,000
Detroit	24,712,000	34,943,000
Houston	15,338,000	12,680,000
Chicago	14,814,000	24,008,000
San Francisco	12,293,000	14,488,000
Philadelphia	11,553,000	22,113,000
Baltimore	8,745,000	9,975,000
Boston	7,222,000	15,555,000

It will be noted from the foregoing figures that with the exception of New York City, Washington, D. C., and Houston, Tex., all of the ten most active cities showed decreases in building. Chicago slid to sixth place, being edged out of fifth place by Houston.

Woman Buys Milwaukee Store and Flat Building

Molly Lieberman purchased the building at 653-5 Milwaukee avenue, containing two stores and twelve apartments, for an undisclosed consideration, from the First National bank of Chicago. Wells-Chinberg & Co. were brokers.

WALSH OPENS NEW MARKHAM HOME ADDITION

Plans Novel Bus Service for Home Owners.

The Fred J. Walsh company yesterday announced the opening of a new addition to its 1,400 acre development at Markham, for houses in a higher cost bracket than formerly. Sixteen square blocks in the area bounded by 157th and 159th streets, Kedzie and California avenues, comprise the "eighth addition," and will be restricted to homes costing $6,000 and upward. Three already are under construction.

Walsh's plans were outlined following a record Sunday, on Aug. 21, when more than 4,000 persons visited Markham. According to Walsh, a majority of those interested wanted homes costing more than the average so far built in the community.

Plans Bus Line Novelty.

Walsh also announced what is said to be a new idea in the local subdivision transportation field. He has contracted for the operation of a bus line from various points in Markham to the Illinois Central station at Harvey, the Rock Island station in Blue Island, and to a bus terminal where connections can be made with buses going to 63d and Halsted.

Monthly tickets costing $2, which can be used as often as wanted by any member of the family, will be sold to Markham residents. The new thirty passenger bus will begin operations within a week, Walsh said.

To date, Walsh has erected 285 houses in Markham. He has twenty under construction and sixteen more are now being checked by the FHA. All have been designed by Martin H. Braun, architect.

Type of Residence Shown.

In an adjoining column is a photograph of a residence already built and occupied in Markham. A duplicate of this house, with the difference that exterior walls will be of shingle siding instead of brick, is now being built on the west side of Whipple avenue, between 157th and 158th streets, in the new restricted area.

Designed by Martin H. Braun, this five room home without the lot will cost $5,695. There is a $5,400 5 per cent 25 year FHA insured mortgage. This calls for monthly payments of $32.88, plus about $6 for insurance and taxes, or a total of $38.88. The owner, Charles Carroll, proprietor of the Terminal grill, 3333 South Iron street, is now paying $41.50 for a four room flat. As $18 of the $38.88 payment on the mortgage pays off the principal, this leaves $20.88, compared with the $41.50 rent he is now paying. At the end of twenty-five years he will own the five room house.

New State and Division Building Is Fully Rented

With the closing of a ten year lease to the M. & C. restaurant for the corner space in the newly completed building at the southeast corner of State and Division streets, that property is now fully rented, according to Albert H. Wetten & Co., who represented the lessor. Howard L. Storch of Ross, Browne & Fleming represented the lessee, which is a division of the Emm-An-Cee Food Products company, national distributors of canned food products. The new restaurant will be air conditioned. It was designed by B. Leo Steif & Co. and Alexander Bocci. All cooking operations will be visible. The adjoining store at 1165 North State street was leased to Jetta Muntain, women's wearing apparel.

Erect Business Building Opposite Housing Project

A one story business building is being erected at the northeast corner of 106th street and Yates avenue, across from the Trumbull park housing project, by a syndicate represented by R. P. Mulvaney & Co. The architect is Alexander L. Levy. Morris Perlman, Inc., is builder. Completion is set for Oct. 1.

NEW SEARS STORE WILL FURNISH ONE MILLION WORK HOURS

Approximately 125,000 work days or a million work hours will have been provided through the erection of the new Sears, Roebuck & Co. department store at the northeast corner of Irving Park road and Cicero avenue. The project is scheduled for completion in October.

According to the Lundoff-Bicknell company, general contractors for the million dollar unit, some 40,000 work days were created in factories and building supply houses which prepared the construction materials. It was estimated that 85,000 work days will be necessary for the construction itself.

When ground was broken on Feb. 22 more than 250 workers were employed. During the excavating and early concrete pouring the same number were working.

It was then stepped up, and since the latter part of April 500 men have been kept busy, about four-fifths of them skilled workers. This total will be increased slowly, the contractors said, and it is estimated that between 650 and 700 will be employed on the building during September and early October.

At the Realty Boards

Preparations for the Chicago Real Estate board's annual outing at the Medinah Country club on Sept. 13 include naming of chairmen for various committees by George W. Busch, general chairman. Victor J. Curto will head the baseball committee, and Herman V. Silvertrust will head the golf group. Other chairmen and their committees are Felix C. Enderlin, horseshoes; William C. F. Kolmar, putting; Harold F. Enright, cards; Stanley Roe, races; Leo B. Varty, nail driving, and Alben T. Myren and Edward J. Scott, prizes.

Presidents of outlying realty boards and newspaper men will be guests of Joseph R. Dorfman, president of the West Side Real Estate board, at a luncheon tomorrow noon at the Graemere hotel. A tour of the west side to view billboard advertising urging the purchase of real estate and homes will follow the luncheon.

Tool Grinding Concern Buys West Side Factory

The two story factory building at 2834-36 West Lake street was sold to the Machinists' Tool Grinding and Manufacturing company, now at 3038 West Van Buren street. Alex Friend & Co., Inc., represented the buyer and J. W. McNichols the seller.

BUYS LA GRANGE RESIDENCE.

Emmett J. Culligan, president of the Culligan Zeolite company, bought from Paul M. Hotchkin the ten room residence at 204 South Spring avenue, La Grange, for a reported $15,000. The house will be modernized, according to Jess S. Raban, attorney for the seller. Richard C. Rugen was attorney for the buyer. Allison & Co. of La Grange were brokers.

ARTHUR'S HATS RENTS STORE AT 126 WEST MADISON

The Arthur Feilchenfeld company, one of Chicago's oldest men's hat chain store concerns, operating under the name of "Arthur's Hats," leased the 33 by 65 foot double store at 126-28 West Madison street, in the One La Salle building. The lease is for five years on a minimum guarantee and percentage basis.

After remodeling the lessee will occupy the space with its ninth loop store. Frank C. Wells of L. J. Sheridan & Co., agents of the building, negotiated the deal.

BUY EIGHT FLAT BUILDING.

Max and Rose Field bought the eight apartment building at 1421-23 West Fourteenth street from the First National bank through Wells-Chinberg & Co.

GARAGES - NEW HOMES
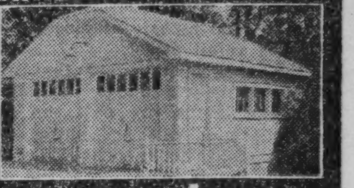
FHA Terms Arranged
18x20 insulated garage, clip gable roof, hexagon shingles. First payment Oct. 1. $5 down, balance, per month $8.95
• Enclosures • Attic Flats • Additions • Foundations
Above garage converted into attractive 4 room cottage, as low as $695
General Construction and Repairs
Lumber on Easy Monthly Terms
For Free Estimates Write or Phone
MAJESTIC LUMBER CO.
4720-24 Wentworth Ave. Op. Sun. 10 to 4
PHONE BOULEVARD 2060-61

IT PAYS TO MODERNIZE NOW
Best Materials and Workmanship
GENERAL REMODELING
Porches Additions Siding
Carpentry Foundations Roofing
ATTIC FLATS as low as $475 EASY PAYMENTS
GARAGES BUILT Frame or Brick Easy Terms 1 to 5 yrs. to pay
NEW HOMES
BUILT and FINANCED to SUIT F.H.A. PLAN UP TO 20 YRS. TO PAY
We build within 40 mile radius
WRITE or PHONE for FREE ESTIMATES
ALL STATE BUILDERS
2400 W. MADISON ST.
Open Sun. 10 to 2

DON'T WAIT till its too LATE
Save Money Install SOL ELLIS HEATING Now!
30 years of successful heating installations is your guarantee of complete satisfaction.
Only $10 A MONTH
F.H.A. LOANS 3 Years to Pay
Hot Air Furnaces Dependable, cast iron... As low as $59.75
Hot Water Boilers ... features. 5 year guarantee. As low as $63 Less Jacket.
MODERN RADIATORS Designed for efficient heat. As low as 28c Sq. Ft.
Air Vents Dependable steam vacuum vents in many makes and sizes. As low as 19c
Radiator Valves
Save Time Save Money
STOKOL Automatic Heat
Cut coal bills 20% to 40%.
Maximum heat—minimum work.
As Low as $8 Per Mo.
GALVANIZED SMOKE PIPE
Heating Repair Parts
Grates, Damper Regulators, Flue Brushes, Valves and Gauges, Doors, Radiator Sections, Parts, Boiler Sections.
Free Estimates
ASBESTOS AIR CELL PIPE COVERING
Sol Ellis & Sons, Inc.
PLUMBING AND HEATING SUPPLIES
FIVE BIG, BUSY STORES
NEAR-LOOP: 2118-22 So. State St. VIctory 2454
NORTHWEST: 5838-40 W. Grand Ave. NATional 0066
NORTH SIDE: 3945-47 Lincoln Ave. LAKeview 8214
SOUTH SIDE: 6137-39 So. Halsted St. WENt. 2454
WEST SIDE: 4606-08 W. Cermak Road
ALL STORES (Except Grand Ave. and State St.) Open Thurs. and Sat. Nights Till 9 P. M.

ONLY $52 A MONTH
Ready to Move Into
SEE the ten sample homes—four ready for occupancy—in this planned community in Wheaton. Winding roads, all improvements in; overlooks the Green Valley Country Club.
These substantially built 100% insulated brick homes comprise a large living room, dining room, three bedrooms, bath, kitchen, generous closets, full basement and attached garage. Sensational values. Prices as low as $7,375, including lot completely landscaped. Or pick a lot and let us build your "dream house." Your monthly payments, including all charges, will be less than rent. We will take over your lease.
Within 10 minutes' walk of the North Western and the Aurora and Elgin electric. Trains to the Loop in 30 minutes! Grade, parochial and high schools. Churches. Shopping center.
DRIVE OUT Roosevelt Road to Wheaton Ave. Or phone or write. Come, see for yourself this home opportunity.
WASHINGTON WHEATON DEVELOPMENT
228 W. Roosevelt Road, Wheaton. Phone Wheaton 1349

Homes & Cottages
YOU NAME THE PRICE! We Can Build It!
AN "ACE" SPECIAL $369
Partitioned into 4 Rooms
NOTHING DOWN low as $10 per mo.
BUILT ALL NEW
2-CAR GARAGE $137
INSULATED ALL NEW
$4.50 PER MO. F.H.A. Terms
BONDED INSURED LICENSED
LUMBER ON CREDIT at less than cash prices!
REMODELING PORCHES, Etc. always lower
ACE Wrkg. & Lumber Co. BEVERLY 4900
9444 VINCENNES • OPEN SUN. 10-5

★ BUILD ★ MODERNIZE
Take 1 to 10 Years to Pay on Low F.H.A. Terms
New Home Builders and Remodeling Specialists
Foundations, House Raising, Basements, Brick Work, Cement Work, Porches, Pch. Enclosures, New Windows, New Siding, Store Fronts
New Homes, Summer Homes, Plumbing, Heating, Plastering, Hardwood Flrs., Insulation, New Roofs, Asbestos Siding, Painting
MODERN KITCHENS
New Brick and Frame Additions
New Brick and Frame Fronts
BENEFIT BY OUR YEARS OF EXPERIENCE
FOR FREE ESTIMATES PHONE OR WRITE
TAYLOR LUMBER CO.
3959 Ogden Avenue
2340 N. Western Avenue
All Phones CRAWFORD 2717-18
Open Sunday 10 to 2

BEST BUILT
BUILDING SPECIALISTS FOR 27 YRS.
We Build and Finance
HOMES — COTTAGES
GARAGES — REMODELING
SPECIAL OFFER FOR LIMITED TIME ONLY
Complete All New Materials for this 18'x18'—2-Car Frame Garage, including Lumber, Millwork, Roofing and Hardware. Plans and Specifications furnished.
$85.00 TERMS as low as $5 Per Month
Erected Price $120
20'x20'—2 Car Brick Garage. Erected complete. $450
SAVE ON LUMBER and Building Supplies on Our Easy Payment Plan. FREE Architectural Service if you plan to BUILD yourself.
COTTAGES Partitioned Into 4 Rooms Built on Your Lot as Low as $395
$10 Down $14 PER MO.
WITH ALL NEW MATERIALS 1 to 3 Years to Pay
HOMES BUILT under F.H.A. PLAN UP TO 25 YRS. TO PAY
GENERAL REMODELING
Easy Terms. 1 to 5 Yrs. to Pay
Licensed—Bonded—Insured
Write—Phone for FREE ESTIMATES
BEST BUILT Co.
LUMBER & BUILDING SUPPLIES
4440 W. North Ave.
All Phones—SPAulding 9500
OPEN DAILY 8 to 5—SUNDAY 10 to 3

Part 3 | Metropolitan Section

Chicago Sunday Tribune
THE WORLD'S GREATEST NEWSPAPER

Neighborhood News. Churches, Clubs, Schools Radio Programs.

W

AUGUST 28, 1938.

JOIN TO END STREAM POLLUTION

YOUTH COUNCIL OF METHODISTS OPENS TUESDAY

Sessions to Be Held in Colorado.

BY THE REV. JOHN EVANS.

A notable church leader recently stated that within 15 years there will be no child in Germany under any direct church training and that probably the same will be the case in other countries with similar political ideas. The name of this man is withheld because anything written in America is reported back to Germany and reprisals against the particular church, he asserted, would immediately result.

Dr. H. W. McPherson.

Leaders of youth in church circles are making every effort to thwart this trend toward state control of youth in the United States. Catholic advisors and Lutheran directors of youth movements have both concluded conventions recently, and next Tuesday the Methodist church begins its third biennial national conference of Methodist youth at Boulder, Colo.

In Chicago Delegation.

The Chicago delegation will be led by the Rev. Dr. Harry W. McPherson, executive secretary of the Methodist board of education, 740 Rush street. He will address the conference on the topic "The Place of Education in the Christian Fellowship."

Representing Chicago and vicinity at the conference as well as acting on its planning committee are Thomas R. Pendell, Milton Steinford, Beaty McDonald and Dorothea Williams, all from the Rush street headquarters; Wallace F. Nelson, 5400 South Michigan avenue; Charlotte Krug, 6911 Vernon street; Dorothy Lowery, 6847 Dorchester avenue; Jean Burt, 5942 Cornell avenue; George Granger, 3631 North Troy avenue; Karl Rose, 6056 Ingleside avenue; Mae Stinespring, 3659 North Avers avenue; Herman Will, 4855 North Lowell avenue; Omer Meeks, University of Chicago; Mrs. J. N. Rodeheaver, 3032 Washington boulevard; Joe Bell and Leslie Ross of Garrett Biblical institute, and John R. Platt from Evanston; Bob Marshall from St. Charles; Ralph Kafoed from Woodstock and Maxine Solberg from Oak Park.

These delegates are all members of the National Council of Methodist Youth, the permanent body directing the movement, and they will meet with similar groups from the Methodist Episcopal church, South, and the Methodist Protestant church, thus foreshadowing the impending unity of American Methodist.

Nationally Known Speakers.

More than a thousand Methodist lay men and women 25 years old and less will attend this conference at the University of Colorado. The opening address will be given by Dr. Albert E. Day of Pasadena, Cal., on the subject "What is Christian Fellowship?" Other speakers of national importance include the Rev. Owen M. Geer, pastor of Mount Olivet, Dearborn, Mich.; Bishop William C. Martin of the Methodist Episcopal church, South, and the Rev. Harold F. Carr of Flint, Mich. All these speakers will adhere to the theme of the conference — "Christian Fellowship"—and a Catholic lay-woman from California will discuss it in relation to the current "Economical Maladjustment."

Chicagoans on the planning committee of the conference are the Rev. Carl C. Seitter, chairman; the Rev. Dr. H. D. Bollinger, secretary for Wesley foundations; the Rev. Dr. Miron A. Morrill, division of promotion; the Rev. H. A. Ehrensperger, department of pageants; the Rev. Dr. W. C. Barclay of the joint committee on religious education in foreign fields; the Rev. Dr. W. E. J. Gratz, editor of the Epworth Herald, and the Rev. Dr. Harry W. McPherson.

The Rev. John Irwin, pastor of the Riverside Methodist church, will have charge of all services of worship during the conference, which will continue through Sunday, Sept. 4.

Bishop Ernest Lynn Waldorf, head of the Methodist church in the Chicago area, announces that, effective Sept. 1, the Rev. Dr. Arthur D. Klontz of the Austin Methodist Episcopal church, and the Rev. Herbert B. Rhodes of the Boulevard Temple Methodist Episcopal church, Detroit, Mich., will exchange pastorates. The interchange was made possible through the coöperation of Bishop Edgar Blake of the Detroit area.

K. of C. Unit Gives Party for Union Business Agent

Leo XIII. council, Knights of Columbus, will hold a party and reception for John Moran, business representative of local No. 546 of the Meat Cutters and Butcher Workmen of North America, Tuesday evening in the clubhouse, 820 West Garfield boulevard. Proceeds will be added to the refurnishing fund of the council. Chairman of the party is Michael McGinniss, assisted by Tim Ryan and John Ruberry, grand knight.

Members of Austin Younger Set Parade in Beauty Show

These young ladies from Austin preened and paraded to a chorus of Ohs and Ahs in a beauty show held Thursday at Columbus park refectory, 5700 Jackson boulevard. A few minutes after the parade they were found plunging into the park pool, for, insomuch as they were wearing bathing suits, it seemed the logical thing to go for a swim. The miniature models who will have plenty of other chances between 3 and 30 to be beauty queens are (from left to right) Bebean Ochman, 5521 Flournoy street; Balfura Henkin, 19 South Central avenue; Diane Kormiss, 421 South Central avenue, and Charma Sue Sward, 5303 Flournoy street. [TRIBUNE Photo.]

NEW RECREATION AIDS IN CITY TO COST MILLIONS

Government Is Ready to Give $4,958,278.

Increased recreation facilities, buildings, landscaping, and other improvements will be added in 119 small parks and 47 boulevards of the city during the next twelve months with approval in Washington of a project the cost of which will total $6,317,900.

This amount constitutes an addition to the $1,035,970 already expended by the WPA and the Chicago park district, H. K. Seltzer, Chicago WPA director, said. The new appropriation will provide work for 5,236 certified WPA employés, 2,969 of whom are now working on the project.

WPA Fund $4,958,278.

Federal funds will amount to $4,958,278, and the park district will supply $1,359,622. The north side will receive improvements to forty-nine parks and ten boulevards; the west side, thirty-six parks and twenty-three boulevards, and the south side, thirty-four parks and fourteen boulevards.

The improvements include fifty new tennis courts, forty-nine baseball fields, twenty-one swimming pool filter plants, twenty-five pedestrian subways, 556,500 square yards of sports area including rehabilitation of existing ball fields, cricket fields, croquet lawns, and picnic and play areas; fifty-four and one-half miles of new water and drainage system, thirty-nine miles of lighting additions on boulevards, including conduits and cable, and millions of square yards of grading, seeding, sodding, macadam walks, parking areas, and floors.

New Trees and Shrubs.

In addition, 7,700 new trees and 167,000 shrubs will be set out, curbs will be constructed, masonry walls will be cleaned and patched, roofing and new walls will be added, painting, glazing, plumbing, excavating, and filling will be effected, and heating systems will be rehabilitated.

Besides the better landscaping, the grand total of more than $7,000,000 will bring more opportunities for sports, better playgrounds for children and picnic parties, and more adequate facilities of every kind.

Improvements made in west side parks are as follows: Altgeld, installed one floodlight tower; Amundsen, installed floodlight system; Franklin, built two new softball backstops; Harrison, rehabilitated park area and repaired natatorium; La Follette, built fence around four tennis courts; Sheridan, swimming pool walls built; Union, built two backstops and rehabilitated natatorium.

G. L. LANE IS NAMED BUSINESS CHAIRMAN IN FUND CAMPAIGN

The appointment of George L. Lane, 155 Linden avenue, Oak Park, as chairman of the business division of the Oak Park and River Forest Community chest drive was announced recently by Robert C. Borwell, general chairman. The drive will open in the village on Oct. 3.

George L. Lane.

Mr. Lane is secretary and manager of the Oak Park club and has served on the club's board for ten years. He has been a resident of Oak Park for twenty-five years and is active in church and parent-teacher association activity. He is also a member of the Oak Park Chamber of Commerce.

The position of business chairman involves the organization of business districts of Oak Park and River Forest into divisions for the campaign workers.

VISIT INDUSTRIES NEXT WEEK ON EDUCATION TOUR

The west side's manufacturing district will be included in next week's free educational tours of Chicago planned by the Chicago board of education and the Works Progress administration. The members of the tour will meet at 2:30 o'clock Wednesday afternoon, Sept. 7, at 1200 West 25th street, and visit various industrial plants.

The remainder of the tour schedule is as follows: Sept. 6, 2:30 o'clock, a visit to St. James' church and Trinity Episcopal church, meeting place at 2912 South Wabash avenue; Thursday, Sept. 7, Federal Art project, at 2:30 o'clock in the Art institute; Thursday evening at 8 o'clock, Chicago's water system, meeting place at 4925 South Western avenue.

The Armenian section in Chicago will be visited at 8 o'clock Friday evening, Sept. 9. The group will meet at 608 North Leavitt street. On Saturday, Sept. 10, there will be a tour of the grounds and buildings of the Municipal Tuberculosis sanitarium. The meeting place will be Bryn Mawr avenue and Pulaski road.

PLAN CEREMONY MARKING START ON NEW SUBWAY

Turn Earth Thursday on N. Austin Ave.

The first shovelful of earth will be lifted at 7 o'clock Thursday night for the building of a subway under the Chicago, Milwaukee, St. Paul and Pacific railroad tracks at North Austin avenue. More than thirty Austin organizations will be represented in the ceremonies to be held at Austin avenue and Cortland street.

Mayor Kelly will preside at the program which will follow a parade arranged by Sam Baumgard, president of the Hanson Park Improvement club. Floats and automobiles will tour the district from Diversey avenue to Division street and from Central to Oak Park avenues.

The honorary chairman of the event is Ald. George W. Robinson [36th], whose efforts in the long campaign to get the underpass started have been successful. Alderman Robinson will introduce the Mayor.

Aid in Program.

North Austin Lions club, of which Dr. Mitchell G. Juliussen is president, is planning the ground breaking ceremony with the assistance of the Hanson Park Business association and Hanson Park Improvement club. Stephen Blust, president of the North Austin Manor club, who is one of the pioneers in the community campaign to have the street opened under the forty-three tracks, is one of the chairmen. Al Darlington, secretary of the Lions club, is also secretary for the celebration committee.

Ald. Robinson has provided a platform for the speakers and Walter O. Ludwig, president of the Rutherford-Galewood Improvement club, has made the lighting arrangements. The program is under the direction of William Schultz, director at La Follette park. He is assisted by Charles E. Nitsche, director of the North Austin Lions Glee club.

Help Arrangements.

Others on the arrangements committee are John O. Hendry, Hanson Park Business association; Mrs. George J. Reiter, Austin North End Woman's club; Albert F. Keeney and William F. McHugh, North avenue realty men; Richard C. McCarthy, Joseph A. Kallas and Walter W. Ahlgrim, past presidents of the North Austin Lions, and Mrs. Mary Reiter, secretary of the Northwest Woman's Improvement club.

Others are Francis Dalton, La Follette Improvement club; Dr. M. J. Sullivan, Congress Street Development council; Julian T. Fitzgerald and William S. Devlin.

3D ANNUAL RETREAT FOR METHODISTS TO BEGIN NEXT FRIDAY

The third annual retreat for Methodists in the Rock River conference will be held Friday, Saturday and Sunday in College camp on Lake Geneva. Bishop Ernest Lynn Waldorf is general chairman of retreat officers and Dr. Aubrey S. Moore has charge of arrangements. Attendance is expected to exceed the 500 of last year.

Dr. Aubrey S. Moore.

Devotional periods, song festivals and addresses by Methodist leaders have been scheduled on the three day program. Assisting officers are the Rev. R. Scott Hyde and Alfred C. Crawford, vice chairmen; Rockwell F. Clancy, secretary, and Lew H. Webb, treasurer.

Committee chairmen in addition to Dr. Moore include Mrs. B. G. Swaney, women's program; the Rev. Clarence H. Diercks, publicity; Mr. Clancy, attendance; the Rev. Paul W. Grimes, transportation; the Rev. John Irwin, ushering, and Mr. Crawford, reception.

WEST SUBURBS ENTER GARDENS IN $500 CONTEST

More than 100 gardens located in Cicero, Berwyn, Riverside, Oak Park, and other western suburbs, will be entered in the contest conducted by the First Czechoslovak Garden club of America, to be held Sept. 10 and 11, at the Cicero stadium, 52d avenue and 19th street.

Winners will be selected by three landscape and garden authorities in four classifications, formal gardens, informal, old-fashioned, and rock gardens. Prizes totaling $500 will be awarded.

Members of the contest committee are John Stauber, chairman of the club's board of directors; Joseph L. Brezina, president of the club; Julie Kaspar, secretary; May Sedivy, treasurer; James Potucek, Emil Jarosik, Anton Mizicka, Anton Mrasek, Mrs. Mary Gall, Mrs. Rose Sulc, L. J. Divis, Joseph Michal, Frank Klepal, John Augustine, Thomas Augustine, Joseph Kucera, Alois Mrstik, Frank Kopa, Joseph Zitka, and Joseph E. Soukup.

20,000 EXPECTED AT LITHUANIAN MEETING TODAY

Gather in Suburb for Celebration.

Lithuanians are said to have preserved three things throughout the centuries, a beautiful language which is the sister tongue of Sanscrit, the oldest Aryan language extant; a love of kinship with nature rarely found in any other peasantry of present day Europe, and a keen appreciation of the beauty to be found in every day life.

All three of these traditions will be demonstrated on a grand scale today when 20,000 American sons and daughters of this nationality will gather at Dambrauska's grove in Willow Springs for their first annual Lithuanian day celebration.

Four Chicago Lithuanian colonies will be represented, Marquette Manor from 63d to 74th streets, Damen to Cicero avenue; Bright park from 35th to 55th streets, Western to Kedzie avenue, and the communities of Bridgeport and Cicero.

Activities for Day.

Lovers of the dance and "Dainos," their folk songs, the picnickers will pass the greater part of the day in waltzing, doing the gay polka, and singing. Two large stage shows will be presented featuring such Lithuanian stars as the Sakar Makar Ladies' chorus, radio artists; Helen Bartush of the Chicago Civic Opera company; Anthony Kaminskas, radio tenor; the Five Harmonica Harmonists, formerly of WLS, Vytautas Belajas and his Lithuanian folk dancing group, and Algirdas Brazis, operatic baritone.

A patriotic parade of Lithuanian organizations and choruses will march through the grove with the stars and stripes and the colors of the fatherland. Throughout the afternoon gaily colored booths in the square will display native products.

Is Radio Producer.

Paul B. Saltimieras, 6958 Rockwell street, is chairman of the celebration committee. He is the producer of three Lithuanian radio shows broadcast regularly over WHFC.

Other members of the committee are Stanley Molis, 2956 Emerald avenue; Alex Charnas, 10742 Michigan avenue; Frank Speecher, 6530 Artesian avenue; Ignas Sirtaut, 5521 Prairie avenue; Lorraine and Agnes Kiupelis, 12232 Emerald avenue; Michael Pavilloinis, 10536 Lafayette street; Bernice Martinkus, 6747 Maplewood avenue; Julia Saliner, 6958 Rockwell street; William Jankauskas, 2547 West 45th street; Marion Vitekunas, 5211 Kildare avenue, and John Brazinski, 2617 West 40th place.

OUR TOWN

Paragraphs About Some Folks You Know.

HIS alma mater was remembered recently by G. W. Hales of Oak Park when he went back to Oberlin college, Oberlin, O., to break ground for the construction of a $150,000 physical education building for women, Mr. Hales' gift to his school. Oberlin celebrated its centennial of co-education last October and points to the fact that it is a pioneer in women's physical education. More than fifty years ago Dr. Delphine Hanna went to Oberlin to start these classes and much of the equipment he designed is still in use. Today 750 women participate in eighteen sports in the Ohio college.

After twelve years as missionaries in Africa, the Rev. and Mrs. Charles W. Teasdale with their sons, Theodore and Paul, and their daughter, Lois Ruth, have returned for a year's leave to be spent in the Chicago area. They are making their home with Mr. and Mrs. Harold Teasdale, 1427 Keystone venue, River Forest. The Rev. Mr. Teasdale will attend the Northern Baptist Theological seminary this winter.

The missionaries have been working in the Great Rift valley at Kijabe colony not far from Nairobi. There are fifty-five workers in this colony located on 19,000 acres which serves 400,000 Kikiuyus and 400,000 Wakambas. The people with whom the Teasdales work speak fourteen different languages, each with many dialects. The Teasdales converse in Swahili and Kikamba.

As illustrations to their talks on missionary life in Africa, the Teasdales have a collection of carved native dolls with fur hair, burnt wood trays, and crocodile ivory paper cutters.

A MEMBER of the Garfield Park Flying club, A. Wesley Allsop, 4122 Washington boulevard, made a flight Saturday from Ashburn field to Curtis airport. He is the first man in the club to reach this stage in flying ability. Allsop was also the first man in the club to do a solo. Recently he was elected secretary of the organization which meets at 7:30 o'clock Friday evenings in the park administration building for instruction.

One of the west side's police heroes, John Fried of the Maxwell station, is recovering in Mount Sinai hospital from a long illness. Mr. Fried who resides at 1256 Independence boulevard, won THE TRIBUNE bravery award in April, 1936, for killing a bandit and bringing about the capture of two others after a gun battle. He has been in the police service for twenty-five years.

Last night fifty friends of Marcella June Yedor came over to help her eat a huge birthday cake that held ten candles. The party was held in Marcella's home at 912 South Lytle street. She is the daughter of Mr. and Mrs. Bennie Yedor. Among the older guests were Marcella's grandparents, Mr. and Mrs. Cahrles Yedor, 1025 West Roosevelt road, and Mr. and Mrs. Hugh Snell, 518 South Francisco avenue.

The Philharmonic choir will sing at 8:15 o'clock Tuesday evening at the Jewish People's institute, 3500 Douglas boulevard, in this week's program of free concerts by units of the federal music project. The choir will be directed by Walter Aschenbrenner.

Max Bendix will direct the Illinois Concert band at 7:30 o'clock Wednesday evening when it plays at the County hospital, Harrison and Wood streets.

At 8 o'clock the Dixie orchestra directed by Zilner Randolph will play at Stanford park, 14th place and Union avenue.

BACHMAN BAND GIVES CONCERT FRIDAY EVENING

Harold Bachman will conduct his band at 8 o'clock Friday evening in Garfield park, 100 North Central Park avenue, the next in a series of free neighborhood concerts arranged by the Chicago park district with the coöperation of the Chicago Federation of Musicians. The last program in the series will be presented on the afternoon of Labor day.

Miss Mildred Gerber will sing a soprano solo, "The Maids of Cadiz," by Delibes. Another soprano solo will be sung by Miss Monna Van. Here selection is "Voi lo Sapete" from Mascagni's "Cavalleria Rusticana." Homer Phillips will play a trombone solo, "Thoughts of Love," by Pryor.

The band selections will include the Spanish march, "Aguero," by Franco; Weber's "Oberon" overture and several tone poems and symphonic sketches. The closing number will be scenes from "Roberta," by Jerome Kern.

GOLF CONTEST IS CAPTURED BY OAK PARK 'Y'

The state Y. M. C. A. championship in golf was won recently by the team from the Oak Park "Y" when it met fifty other players at the Cystal Lake Country club of Joliet. The "Ys" represented in the meet were Joliet, Freeport, Oak Park, Peoria, Kankakee, Naperville, Aurora, Englewood, Hyde Park, and Division street.

The group from Oak Park "Y" shot a score of 602 for the 36 holes. Joliet won second with 618, and Kankakee third, with 628. Cy Anderberg of Oak Park won individual honors with a score of 71.

The Oak Park team included Mr. Anderberg, Al Lehman, George Henzler, and Frank Flegel.

LIST OF TOWNS ON HONOR ROLL IS DUE TO GROW

Many Disposing of Wastes Properly.

BY HAROLD SMITH.

By far the greater number of cities and villages to the west of Chicago have joined the movement to eliminate large scale pollution from the watercourses in their midst, it is revealed by THE TRIBUNE's recent survey.

Flowing water once dark with corruption is turning clear. Boating is again becoming popular and throngs are returning to the river banks. Fish no longer suffocate because putrefaction robs water of all its oxygen. Those who live near the stream are glad that vile odors no longer compel them to keep windows tightly closed.

Wastes Are Treated.

All of these things are coming about because producers of contaminating wastes in increasing numbers are treating them before ejecting them into the natural drainage basins. Treatment consists merely in accelerating nature's methods of purifying sewage.

Four streams carry the fluids that issue from the sewers of west suburban homes, institutions and industries. These are the Des Plaines river, Salt Creek, the Du Page river, and the Fox river.

Two of these, the Fox and the Du Page, are nearly free from major sources of pollution. Of the two others, Salt creek is by far the dirtier.

The Des Plaines and the lower end of Salt creek are nearly clean largely because the Chicago sanitary district has in recent years spent more than $38,500,000 for treatment plants and sewers to intercept Chicago and suburban sewage that once flowed directly into the two streams.

Some Action Voluntary.

On the portion of Salt creek and the Des Plaines that are outside the district and on the Du Page and the Fox, the cleanup has come through voluntary action on the part of most towns and pressure by the Illinois sanitary water board in the case of a few others.

One striking example of the good and bad of sewage disposal is afforded by Elmhurst on the east bank of Salt creek and Villa Park slightly upstream on the west bank.

Villa Park, with imperfect treatment facilities, pours directly into the river filth that ruins the watercourse to its junction with the Des Plaines about 15 miles downstream.

Elmhurst, on the other hand, runs its wastes through the new, modern treatment works that it completed last summer. The effluent that the plant discharges into the stream is harmless and inoffensive. It forms a clear pool at the point where it pours into the almost black discharge from the Villa Park sewage outlets. Fish can be seen swimming in the Elmhurst effluent.

Amazes Engineers.

The Elmhurst treatment works actually deposits purer water in the Des Plaines than the stream itself, a phenomenon that has amazed many sanitation engineers, according to Clarence W. Klassen, technical secretary of the sanitary water board.

Three Salt creek suburbs besides Elmhust have halted all stream pollution within their borders. These are Roselle, Addison and Bensenville. Private groups that have cleaned up completely include the Arlington race track, and the Westmoor, Medinah and Butterfield Country clubs. Broadview and Itasca are minor polluters but have promised a cleanup soon.

Spends Million Dollars.

Elgin spent a million dollars for sewage treatment facilities and thus shut off the major source of pollution. Encouraged by this fine example other towns followed suit. They and several state and private institutions have since spent nearly $2,500,000 for treatment works.

Other honor cities and villages on the Fox include West Dundee, Richmond, Antioch, McHenry, Woodstock, Crystal Lake, Cary, Fox River Grove, Algonquin, Carpentersville, St. Charles, Geneva, Batavia and Aurora. East Dundee and Yorkville, which discharge raw sewage, and Oswego and Plano which give only partial treatment, are the only remaining offenders in the Chicagoland stretch of the Fox.

The little village of Bartlett has set an example in progress for its larger neighbors of the Du Page valley by installing the most modern type of treatment facilities. Other towns in the same valley that have cleaned up are West Chicago, Naperville, Lombard, and Glen Ellyn.

On Honor List.

Institutions on the Du Page honor list are the Du Page county home for convalescent children, and the Zace and Chicago-Winfield tuberculosis sanitariums. Clubs that have eliminated pollution include the Glen Oak Country club and St. Andrews, Chicago and Belmont golf clubs.

Eighteen Des Plaines river cities and villages have halted river contamination in recent years. They are Grayslake, Libertyville, Arlington Heights, Des Plaines, Schiller Park, Park Ridge, Franklin Park, River Grove, Elmwood Park, Maywood, Melrose Park, Bellwood, Oak Park, River Forest, Forest Park, North Riverside, Riverside, and Mundelein.

Most of these corrected the evil by hooking into the newly completed Des Plaines valley interceptor.

GARDEN CLUBS GUARD BEAUTY OF ST. CHARLES

Money and Time Freely Given to Idea.

BY MILDRED WILDS.

(This is one in a series of articles explaining the contributions of garden clubs to west area communities.)

Years ago the Pottawatomie Indian chiefs quietly watched their ceremonial fires in their lonely retreat on the banks of the Fox river. They said to each other, "Great winds cannot sweep down on us here." And it is recorded in the history of St. Charles that the Indian found peace in the valley protected by low rolling hills where tornadoes never struck, the site of this town.

Today the St. Charles and the Pottawatomie Garden clubs are guarding the tree trimmed town nestled in the Fox valley against any ugly attributes of modern civilization. These two clubs have spent almost $2,000 making every corner of St. Charles a beauty spot.

On the east river bank poplars screen the factories. Beside the library is an outside living room with colorful garden furniture, and through the library windows the scent of rose vines and honeysuckle steal away the musty odor of books. The schools have specious green campuses. The community house grounds are pictures in floral design. At holiday times members vie in turning the town into a festival setting.

Work of Women.

All this has been accomplished by the thirty-five members of the St. Charles Garden club, the older of the two, led by President Mrs. C. J. Schmidt, founder and pioneer in gardening work in St. Charles, and the thirty members of the Pottawatomie Garden club led by their pretty, vivacious president, Mrs. Donald McCornack.

And the younger club says it owes its success to the inspiration of the older club and its coöperation, and to the advice given by Mrs. Joseph Callendar, who is known throughout the state for gardening work.

Mrs. Callendar is Aurora-Elgin division chairman of the Chicago Plant, Fruit, and Flower guild, in which both St. Charles clubs are active, and has helped with the Chicago Flower show and the work of the state in wild flower preservation.

The landscaping work at the St. Charles community house was done through the St. Charles Garden club. The beauty of the library is due to it in part; the landscaping of the Lincoln grade school and the high school is almost entirely due to the club.

Give Time and Cash.

This group contributes money and time to projects in the town such as Scout work and the cemetery improvement work conducted by Mrs. W. H. Wilcox. Mrs. C. S. McCornack is chairman of its activity in the fruit, plant, and flower guild, collecting large amounts of jams, jellies, magazines, fruits, and flowers.

Other leaders in the St. Charles club are Miss Hattie Glos, vice president; Mrs. Russel Cooke of Wayne, secretary; Mrs. J. S. Richmond, last year's civic chairman; Mrs. Bert Norris, treasurer, and Mrs. L. A. King, corresponding secretary.

In addition to their civic projects such as planting poplars on the east river bank, iris bulbs for the community house planting, gardening books and furniture for the library and Evan Shelby school yard planting, the Pottawatomie club does welfare work through a Sunshine fund.

Seeds for Needy.

A welfare committee was organized in 1932, the same year the Pottawatomie members bought garden seeds to be used by the needy in St. Charles in turning empty lots into vegetable gardens for their own use.

Through this welfare committee a Sunshine fund was started which provides baskets of food for the needy at Christmas time, lunches for school children, milk, shoes, clothes, and contributions to the Red Cross. The fund is maintained by penney collections taken at the garden club meetings.

This year the St. Charles City hospital made some building changes and are now in need of more landscaping. The Pottawatomie members earned almost $50 for planting evergreens in the hospital grounds this fall.

In June the Pottawatomie club held its most successful flower show with exhibits from fifty garden clubs in the west area. There was an attendance of 500 persons, and the club cleared $150 to be used for future community work.

Officers of Club.

Pottawatomie officers, in addition to Mrs. McCornack, are Mrs. George Thompson, vice president; Mrs. Kenneth Brigham, recording secretary; Mrs. Rex Wells, cerresponding secretary; Mrs. Joseph Durstock, treasurer; Mrs. Burtis Jordan, civic chairman.

Mrs. Kenneth Brigham, exhibit chairman; Mrs. Phillip Ericson, welfare chairman; Mrs. Harry Hansen, fruit and flower guild work; Mrs. Earl Everett, historian; Mrs. Lester Schrader, assistant historian, and Mrs. Charles Potter, publicity chairman.

The younger club was founded ten years ago at a meeting held in the home of Mrs. Joseph Durstock. Mrs. Frank Gray and Miss Anna Stewart of the St. Charles club sponsored it.

Checking Pollution

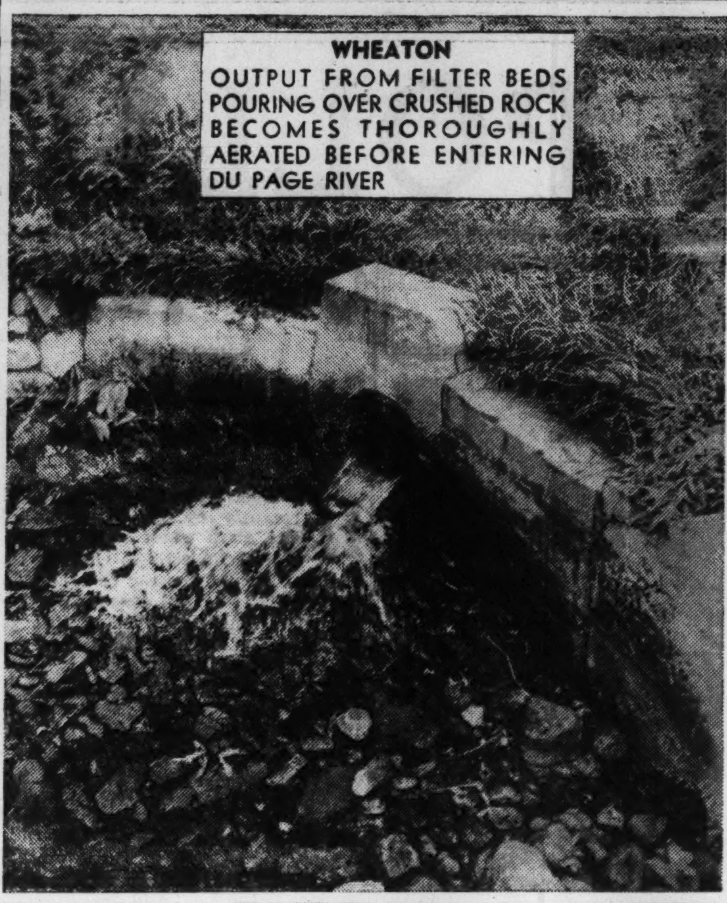

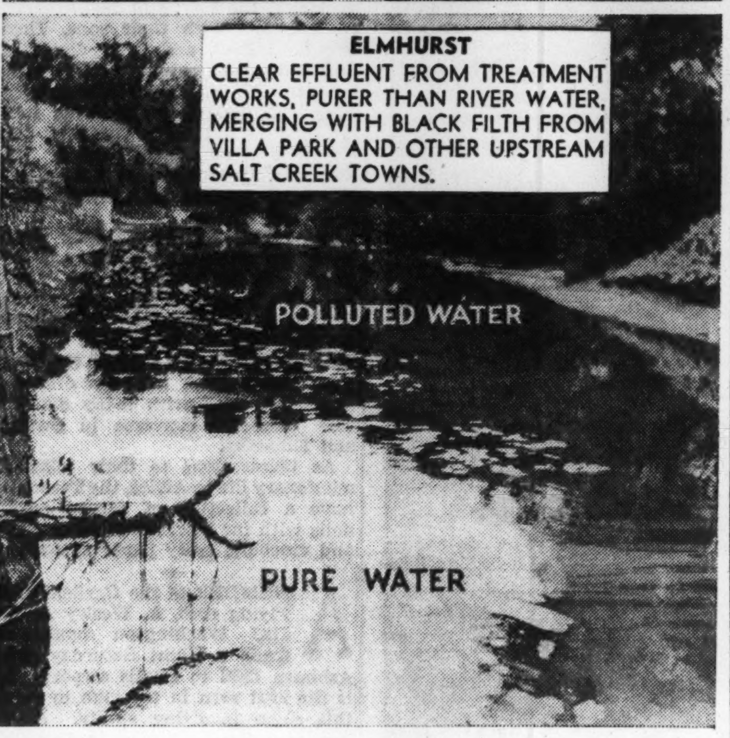

Science Aiding Nature

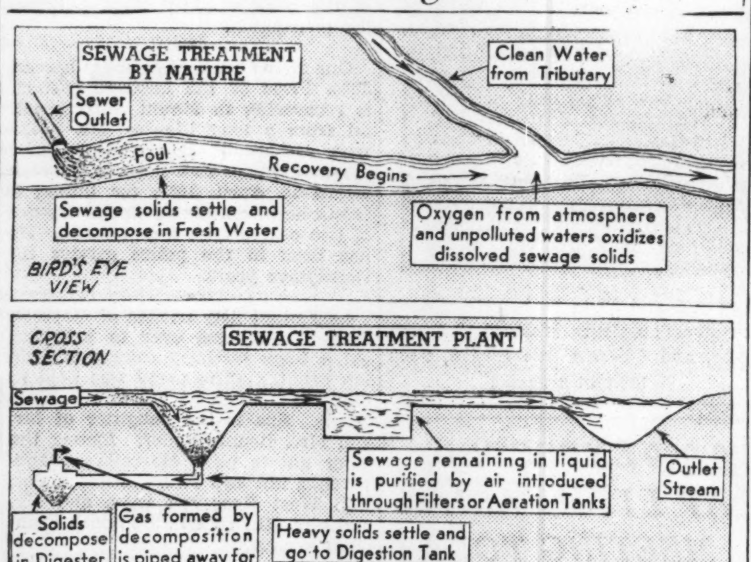

The diagram above shows how man speeds nature's process of purifying household and industrial wastes. All sewage treatment processes are modifications of the one shown graphically in the bottom panel.

JUNIOR ORDER OF B'NAI BRITH TO PICNIC TODAY

Members of west chapters of Aleph Zadik Aleph will be among the 600 persons expected to attend the All-Chicago outing this afternoon in Cermak Grove in the Forest preserves near Berwyn. Deborah chapter of the order, which is the junior organization of B'nai Brith, will be host to the fifteen other chapters in the city.

The entertainment program will include a softball game between Deborah chapter and the All-Star team representing the entire organization. Afterwards there will be a track meet and swimming. A tug-of-war and a pie eating contest will be the finale.

Isadore Feldman is chairman of the arrangements committee.

621 CHILDREN PASS TEST FOR TUBERCULOSIS

A summer roundup examination of 621 children in 27 schools in Cook county towns by the Tuberculosis Institute of Chicago and Cook county revealed no tuberculosis contacts.

Children were examined in schools in the following suburbs: Harvey, 43 examined; Chicago Heights, 134; Calumet City, 52; Western Springs, 58; District 105 near La Grange, 22; Des Plaines, 147; Barrington, 48, Arlington Heights, 117.

Of the total number, 326 were referred to doctors and 78 to dentists for care; 186 were immunized for diphtheria, 145 were vaccinated and 17 immunized for scarlet fever; 169 were found to have dental defects, 132 hearing defects and 39 vision defects. There were 85 cases of defective tonsils and 55 cases of adenoids.

NEW BATHROOM DESIGNED FOR SAVING SPACE

Fixtures Get Individual Compartments.

BY LOUISE BARGELT.

Bathrooms are growing more independent and daring every day and in the hands of skilful designers they can be slipped into practically any shaped space. So, if you have some irregular bit of space in your home it may be just right for a bathroom.

Nor will it seem out of tune with the times either, for many a new bath departs from set form, and, if the design is good, is all the more attractive for its distinction of pattern.

It is the bathroom in the recently built French provincial type of home of Mr. and Mrs. Herman J. Weber, 722 Merrill avenue, Park Ridge, Ill. The architect was Arthur Swanson, Manheim road, Des Plaines, Ill. The bath cannot be called octagonal in shape, yet it is more nearly this shape than any other.

Compartment for Each.

In the last few years there has been a growing inclination on the part of designers of bathrooms to place the different fixtures in individual compartments. In this way the bathroom not only possesses a maximum amount of floor space but is given the usefulness of at least a bathroom and a half.

This was done here. All the fixtures in this large bath with its black tile wainscoting and peach toned wallpaper above, its sand colored floor tile, and woodwork painted peach are recessed into separate quarters; all, that is, except the lavatory.

The black tile of the wainscoting is carried up around all the fixtures, and down into the floor as a black border. The fixtures are a warm shade of tan, the ceiling ivory white with a fixture enhanced by a blue mirrored treatment. Under the windows are built-in drawers and the linen closet is concealed with a mirror, its design exquisitely cut into the glass itself. For the shower there is a chromium glass door, and in the tub compartment can be seen the deep seat on one side of the bathtub.

Hint for September.

A hint for September is a new outdoor room. An outdoor living room can be placed almost anywhere, but the nicest location for it is close to the living room or dining room of your home. An outdoor room which can be easily reached by opening attractive French doors—and walking out to it.

It may be that this coming fall you will do more than build a door from some inside room to the outdoor spaces. But that will be a start—a beginning in which some useless back yard can be changed into a garden retreat, and you can enjoy the open spaces around your house.

CAMP KIWANIS HAS AN EXTRA OUTING PERIOD

The extra camping period added to the program of the Chicago council of Boy Scouts will begin tomorrow at Camp Kiwanis located in Palos Park Forest preserve near Willow Springs. The A. Stamford White camps at Owasippe, Mich., closed a week ago.

Scouts from the west district who will have this additional week in camp are: Tom Hastings, J. M. Keil, E. J. Colfer, Leroy Hart, John J. O'Leary, Robert Haaz, Mark Kevan, Lawrence Petersen, Paul Eck, Vernon and Clayton Ciske, Ray De Vere, and Russell Ellis.

William J. Schumacher Jr. is director of Camp Kiwanis. Approximately 32,012 outing days were provided for boys through all the Chicago camps.

Max Bendix Concert Band Plans Shedd Park Program

A concert will be given at 7:30 o'clock Tuesday evening in Shedd park, 23d street and Lawndale avenue. Arrangements for a program by the Max Bendix Illinois Concert band have been made by Erwin Weiner, park supervisor of recreation. Selections will include compositions of Sousa, Thomas, Massenet, Strauss, Gliere, Tschaikowsky, Shubert-Bendix, Yradier, and Victor Herbert.

Section Winner

A section winner in the "Search for Beauty" contest conducted by Mayor Kelly's New Century committee is Miss Betty Betts, 5421 West Chicago avenue, who represented the Austin community in the finals held yesterday on Navy pier. [All-Event Photo Service.]

CHILDREN WAIT ANNUAL PICNIC OF VOLUNTEERS

500 Will Go to Garfield Park Wednesday.

Beyond the gateway of Garfield park on Wednesday there will be a new world for hundreds of children in the near west side area. For a day heaps of ice cream, pop, candy, crackerjack, and mound of sandwiches will be free. The edibles are a feature of the 42d annual children's picnic provided by the Volunteers of America, 2845 West Washington boulevard.

Baskets filled to overflowing with good things will dot the park and the only curb to young appetites will be the possible memory of past stomach aches.

The annual Volunteers of America picnic was held first in 1896 for the city's newsboys. As the years passed more children were included until this year approximately 500 of all ages, races, and nationalities will be given the treat.

March to Park.

The children will meet at the Volunteers' headquarters and march to the park to the accompaniment of a 22 piece band. The entertainment program will include races with wrist watches as prizes, acrobatic stunts and music.

Lawrence Lewis Langdon, head of public relations for the Volunteers, who was recently made staf captain, is in charge of picnic arrangements. Mr. Langdon was among five persons given appointments in the organization last week by Col. Huldah Smith, territorial commander.

Mr. Langdon has had many years' of experience in social service work. He was a member of the staf of the Rev. E. J. Flanagan's Boys Town in Nebraska, spent one year with the Goodwill Industries, local division, and a half-year with the national organization.

Has Been a Hobo.

He has traveled from coast to coast sleeping in flop houses and eating in jungle camps to get a better understanding of the forgotten men of the country.

Other new appointments in the Volunteers' Chicago organization are those of Capt. and Mrs. Russell E. Hull, who were placed in charge of the record department. Mr. and Mrs. Hull come to Chicago from Elgin where they did evangelistic work.

MAYWOOD PLANS CELEBRATION OF 70TH BIRTHDAY

With the election of officers, interested citizens recently began making plans for the celebration of Maywood's 70th birthday with a Festival of Progress that will continue for nine days, between Sept. 23 and Oct. 1.

John E. McCullough. [Maywood Photo Studio.]

John E. McCullough, 815 South 16th avenue, president of the Rotary club and a resident of the community for 30 years, was chosen general chairman of the celebration that is expected to exceed in scope any gala event in the village's history. Mr. McCullough is metallurgist for the National Malleable and Steel Castings company.

Louis Ancel was named executive secretary, and Milton Sebastian, treasurer. Committee chairmen are Ray Williams, finance; Mrs. F. G. Hinman, publicity; A. W. Powers, street decorations; William Bryan, invitations and reception, and Ray McAvoy, program.

Groups Represented.

Groups represented at the preliminary meeting were the West Suburban Real Estate board, Maywood Art club, Boy Scouts, Maywood Twentieth Century club, Maywood Players, Ministerial Association of Maywood, Veterans of Foreign Wars, Greater Maywood association.

Rotary club of Maywood, American Legion, South Side Community club, Maywood Garden club, Maywood League of Women Voters, auxiliaries of the V. F. W. and American Legion, Maywood Playground and Recreation board, police department, and Maywood Christian council.

The opening event will be a football game at night between the Proviso and Duluth High school teams at the Proviso stadium. Sept. 30 will be given over to a night parade and a drum and bugle corps contest. There will be a reunion for oldtimers. Go-to-church-Sunday will be observed and there will be a formal dedication of new village improvements, including a modern water softening plant.

Pageant Is Arranged.

Plans are being made for an historical pageant presented by the Maywood Players, a community sing in Maywood park, programs by the Rotary and Lions clubs and exhibits by the Maywood Garden club and the Maywood Arts club.

LUMBER on CREDIT
All New Lumber and Materials
2x4 All Lengths, lin. ft.........1½c
1x6 D & M v. p., lin. ft.........1½c
1x4 Porch Flooring, lin. ft.........1c
Fir Drop Siding, sq. ft.........4½c
3 in. 7 ft. Cedar Post, each....18c
Glazed ck. rl. Windows, 24x24..$2
Slaters Felt, 500-ft. roll.......98c
Cellars Sash, 10x16s, 3-light, ea..$1
Window Frames, std. size....$3.25
Diamond Point and ROLL ROOFING $1.59 up
Free Deliveries Chicago and Suburbs
★ WE BUILD AND FINANCE ★ NEW FHA PLAN
Union Built GARAGES 2 Car FRAME 18x20 Built, $137
2 Car BRICK As Low as $375
ALL NEW MATERIALS
COTTAGES BUILT ON YOUR LOT
This Cottage Built and Partitioned into 4 rooms. $349
We do all kinds of REMODELING
1 to 5 Years to Pay
ALTERATIONS, BASEMENTS, SIDING, ATTIC FLATS, ENCLOSURES, ADDITIONS, STORE FRONTS, FOUNDATIONS
5-ROOM HOME Built Complete on Your Lot. Up to 25 Yrs. to Pay. LOW AS $23 PER MO.
BONDED AND INSURED
Phone or Write for FREE Estimates
TWIN CITY LUMBER And Supply Company
2933-57 S. Cicero Avenue
Phones CICERO 4810-4811
Chicago—VAN Buren 0002
OPEN SUNDAY 10-5. DAILY 7-5

UPHOLSTERING
DAVENPORT RECOVERED $16.50
CHAIR RECOVERED $8.50
Price Includes Covers
Easy Terms
No Finance Company to Deal With
Free Estimate—No Obligation
PHONE TODAY
SEELEY 5750
OGDEN-ROOSEVELT FURNITURE MFG. CO.

Say Chief, They're Packing the Place with Those Terrific
PAINT BARGAINS
PAINT $1.50 Value Western Paint, ready mixed, all colors, now....... 87c A GALLON
$1.75 FLAT PAINT, gallon $1.15
$2.00 STANDARD PAINT, all colors..........gallon $1.25
PURE LEAD, ZINC, OIL PAINT, colors........gallon $2.10
$2.25 CENTURY ENAMEL, one coat, all colors....gal. $1.49
$2.98 WOW ENAMEL, one coat painters......gal. $1.85
VARNISH floor or trim.........gallon 98c
SUPER-TEST SPAR VARNISH Weatherproof. Resists acids, alcohol, hot grease, boiling water, etc. $4 value............gallon $1.98
SAVE ON Wallpaper LATEST PATTERNS AS LOW AS...... 4c ROLL
WHITE KALSOMINE, 25 lb. bag.................98c
100% LINSEED OIL, pure, boiled.........gallon 74c
100% TURPENTINE, pure gum...........gallon 39c
Paint Brushes at ½ Price
Free Delivery for phone or mail orders. Open Tues., Thurs., Sat. until 9 p. m.
Open Sunday Till Noon
WESTERN PAINT and WALL PAPER CO.
2257 W. Roosevelt at Ogden
CANal 1959

GREAT SAVINGS ON HOME APPLIANCES
EDISON'S WAREHOUSE
Disposal Sale!
SALE AT OUR MAIN WAREHOUSE Only
SPECIAL CLEARANCE of REFRIGERATORS
RECONDITIONED EXCHANGED GUARANTEED Frigidaire Kelvinator, Norge, General Electric, Etc.
YOUR CHOICE $49
Cash or Terms
30-DAY EXCHANGE PRIVILEGE
FREE SERVICE AND DELIVERY
MIDGET BARGAINS
$3.95 PHILCO ZENITH, RCA and Others
Exchanged, Trade-Ins
Your Choice Samples and Demonstrators
WASHER or GAS RANGE
Compare With Values Selling for Much More
$19
Some Only 1 or 2 of a Kind
Samples Exchanged. Some Slightly Chipped.
CASH or TERMS
90 Days Same as Cash!
VACUUM CLEANERS Used, Exchanged Odds and Ends EUREKA HOOVER ELECTROLUX $10
SAMPLES TRADE-INS and DEMONSTRATORS
RADIO CLEARANCE
PHILCO ZENITH RCA Victor and Others Your Choice $19
ALL FULLY GUARANTEED
NEW SAMPLES, Demonstrators, Exchanged. Odd Ends FULLY GUARANTEED
AUTO RADIO FOR ALL CARS
DEMONSTRATORS & EXCHANGED ODDS & ENDS PHILCO, RCA, ZENITH Others $10
OIL HEATER SALE!
GUARANTEED Samples, Demonstrators, Odd Ends, Repossessed.
HURRY Some Models 1 or 2 of a Kind.
$29
Cash or Terms
MODEL SHOWN $29.00
Large Selection of QUAKER, A B C, FLORENCE, AMERICAN, KLEEN-FIRE at Great Savings.
ELECTRIC SEWING MACHINES!
at Lowest Prices
Small, Compact, Easy to Tuck Away
Equipped with Westinghouse ELECTRIC MOTOR Complete with All Attachments $18
Reconditioned. Fully Guaranteed.
Open Every Nite Till 10 P. M. Exc. Wed. & Fri.
EDISON'S WAREHOUSE OUTLET
Wed. & Fri. Till 9 P. M. Free Service Free Delivery
1100 W. WASHINGTON
NOT CONNECTED WITH ANY UTILITY CO.

SECURE your FUTURE
With the Industry of the Future
Air CONDITIONING & REFRIGERATION
Prepare NOW for this fast growing industry that needs trained men. Get the RIGHT training with Thermo Institute Courses . . . praised by leading manufacturers and engineers.
Get this new booklet on Air Conditioning Careers. Just off the press. Gives detailed word and picture story of opportunities in Air Conditioning and Refrigeration. Describes Thermo Institute specialized training. Send coupon today.
Study in air conditioned classrooms. Fall day and evening classes now forming . . . or you can start your training right at home immediately, no matter where you live.
Visitors Welcome—9 to 9 P. M. Daily
THERMO AIR CONDITIONING INSTITUTE, 129 W. Hubbard St., Chicago (at 415 N. La Salle). Please send me free copy of "Air Conditioning Careers."
Name ....
Address ....

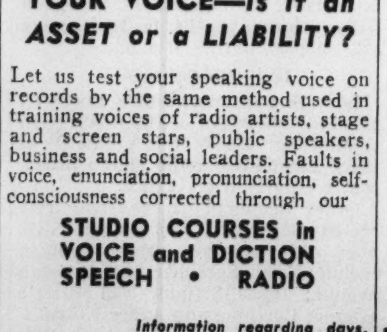

YOUR VOICE—*Is It an ASSET or a LIABILITY?*
Let us test your speaking voice on records by the same method used in training voices of radio artists, stage and screen stars, public speakers, business and social leaders. Faults in voice, enunciation, pronunciation, self-consciousness corrected through our
STUDIO COURSES in VOICE and DICTION SPEECH • RADIO
Information regarding days, hours and rates upon request. Write for Booklet T-2.
THE EDUCATION WORKSHOP CENTRAL BRANCH Y. W. C. A.
59 E. Monroe St. RANdolph 2420

Haggard Funerals.
Sentiment . . . and the nervous strain in times of bereavement . . . make funeral costs a delicate subject.
With Haggard, you need only to suggest a sum that indicates what you can afford, to be assured of sympathetic, considerate attention which comes within your economic range.
HAGGARD Funeral Homes
CHICAGO: 214 S. Western Avenue. Tel. MONroe 1376
OAK PARK: 124 Madison Street. Tel. Euclid 7826

WEST SUBURBAN COLLEGES READY FOR FALL TERM

Large Freshman Classes Are Expected.

Colleges in the west suburban area, attracting students from all parts of the country and even foreign lands, are stressing programs for the fall semester that will assist freshmen in becoming acquainted with their classmates, their instructors and with their new environment.

Elmhurst college, starting its 68th year, will welcome new students during "freshman orientation week," beginning Sept. 7. Freshman days at Wheaton college will be Sept. 10 to 14.

At North Central college, Naperville, Sept. 12 will be given over to finding rooms and boarding places for students under the direction of Prof. G. E. Oliver and Dean Clara Bleck, assisted by committees from the Y. M. C. A. and Y. W. C. A.

South Wing Is Ready.

The south wing of the new women's dormitory, made posible by gifts totaling $50,000, will be ready for occupancy at Wheaton when students arrive from each of the forty-eight states and from many foreign lands. Also in readiness will be the new limestone gate, in keeping with the architecture of the first building erected in 1854, located at the east entrance of the campus. It is a presentation of the class of 1941 and matches the west gate erected by the class of 1938.

Charm of the campus has been enhanced during the summer by the widening of Seminary avenue along the south border and widening of the approach to the campus through the new east gate.

Additions to Faculty.

There have been a number of faculty additions and changes at the college to care for the enrollment of 1,150. They include:

Jacob John Hoffmann, Ph. D., associate professor of theology, who is a graduate of St. Paul's college and Central Wesleyan seminary. Dr. Hoffmann was for several years a student of the Universities of Leipzig and Berlin. In addition, he holds the degrees of master of arts from the University of Chicago, master of sacred theology from Garrett Biblical institute, and doctor of philosophy from Northwestern university.

Albert S. O'Brien, B.S., instructor in chemistry, who was graduated from Wheaton in 1933 and who will receive the Ph.D. degree this year from the University of Minnesota.

Evelyn Starr Lesslie, A.M., instructor in modern languages, who studied at the Universities of Berlin and Munich after graduation from Vassar college. She holds the master of arts degree from Columbia university and has been a graduate student at the University of California and the University of Southern California. She has taught Spanish and French at Baylor college, Pennsylvania college and the University of California.

Roger John Voskuil, A.M., instructor in mathematics and physics, who is a graduate of Hope college, and has served as assistant in the chemistry department of Harvard and Radcliffe colleges.

Instructor in Speech.

Roberta Gladys Leaf, A. B., instructor in speech, who has been a graduate assistant in the English and speech departments at Wheaton and this year completes the master of arts degree in that field.

Doris Gwendolyn Hamilton, A.B., instructor in social science, who has served for the last two years in the history and social science departments at Wheaton college while working for her master of arts degree.

Lois Margaret Dickason, A.B., assistant dean of women and instructor in foreign language, who has been assisting deans of women at Wheaton for the last two years. She will teach Latin, in which she has majored.

Appointments in the conservatory of music include Lester W. Groom, F.A.G.O., guest instructor in organ, history and theory of music, and Mrs. Claire Mandy, Mus.B., instructor in piano and harmony.

Expect Big Class.

Elmhurst college, where the thirty acre campus has been landscaped and the buildings renovated by a crew of student workers during the summer, is planning to receive one of its largest freshmen classes. Improvements include three student activity rooms and an acoustically tiled band room in the music hall. The music hall, erected in 1873 and the oldest building on the campus, has undergone a complete remodeling.

Few changes are contemplated in the courses offered. With the return of Prof. C. C. Arends from his sabbatical leave, advanced speech and debate will again be offered in the dramatic department.

Miss Erna R. Stech, librarian, will be on sabbatical leave during the coming school year. Miss Martha Klien, '34, of Eitzen, Minn., will return to Elmhurst to assume Miss Stech's duties. After her graduation at Elmhurst, Miss Klien completed library study at the University of Wisconsin. During her leave Miss Stech will do advanced work at the University of Chicago.

A week of meetings, gatherings, and parties has been arranged by the administration to accustom incoming students with life on the Elmhurst campus. New students will receive their official welcome from President Timothy Lehmann on the night of Sept. 9, when he will give an address on "Why Go to College?"

At North Central.

Freshmen and other new students at North Central college, Naperville, have been advised to be present the first day of enrollment, Sept. 13, when important instructions together with English and other tests will be given.

President Edward R. Rall will address the students at 3 o'clock on the afternoon of Sept. 13 at a meeting to be held in Pfeiffer hall. The first chapel service will be held at 9:30 o'clock on Sept. 15.

North Central college announces several faculty changes and a number of new appointments. After a year's leave of absence for study and research at the Massachusetts Institute of Technology, Dr. Clifford N. Wall will return as professor of physics. W. P. Kruger, acting instructor in physics last year, will remain as instructor in mathematics. New appointments include:

Dr. Lyman C. White, M. A., Ph. D., of Lake City, Ia., instructor in political science and history. Dr. White is a graduate of the University of Iowa, has his M. A. and Ph. D. from Columbia university, and has traveled extensively in Europe, Latin America, and the far east. He has taught political science and history in Buena Vista college, Oregon State college, and Willamette university.

Miss Olive Frantz, B. A., is assistant registrar and instructor in shorthand and typing. A graduate of North Central college last spring, Miss Frantz served as assistant registrar during her student days.

Other New Instructors.

Miss Eleanor Rush, B. A., acting instructor in art, of Johnstown, Pa., has studied in Santa Fe, N. M., and recently was graduated from the Oberlin college school of fine arts with a B. A. degree. Miss Rush will take the place of Mrs. Elizabeth Houck, who has been granted a year's leave of absence.

Roy H. Hamburger, B. A., coach in debate, of Weatherford, Okla., is a graduate of the Southwestern Oklahoma State Teachers' college and in his senior year participated in 36 debates with 32 victories. Mr. Hamburger will assist Prof. G. E. Oliver of the speech department and will carry work in the Evangelical Theology seminary.

Arthur Froehlich and Robert F. DeRoo, assistant instructors in physical education, both of Chicago and graduates of the American College of Physical Education. Mr. Froehlich will assist in coaching swimming and basketball and Mr. DeRoo will assist in coaching football and other sports.

Give Final Concert Today

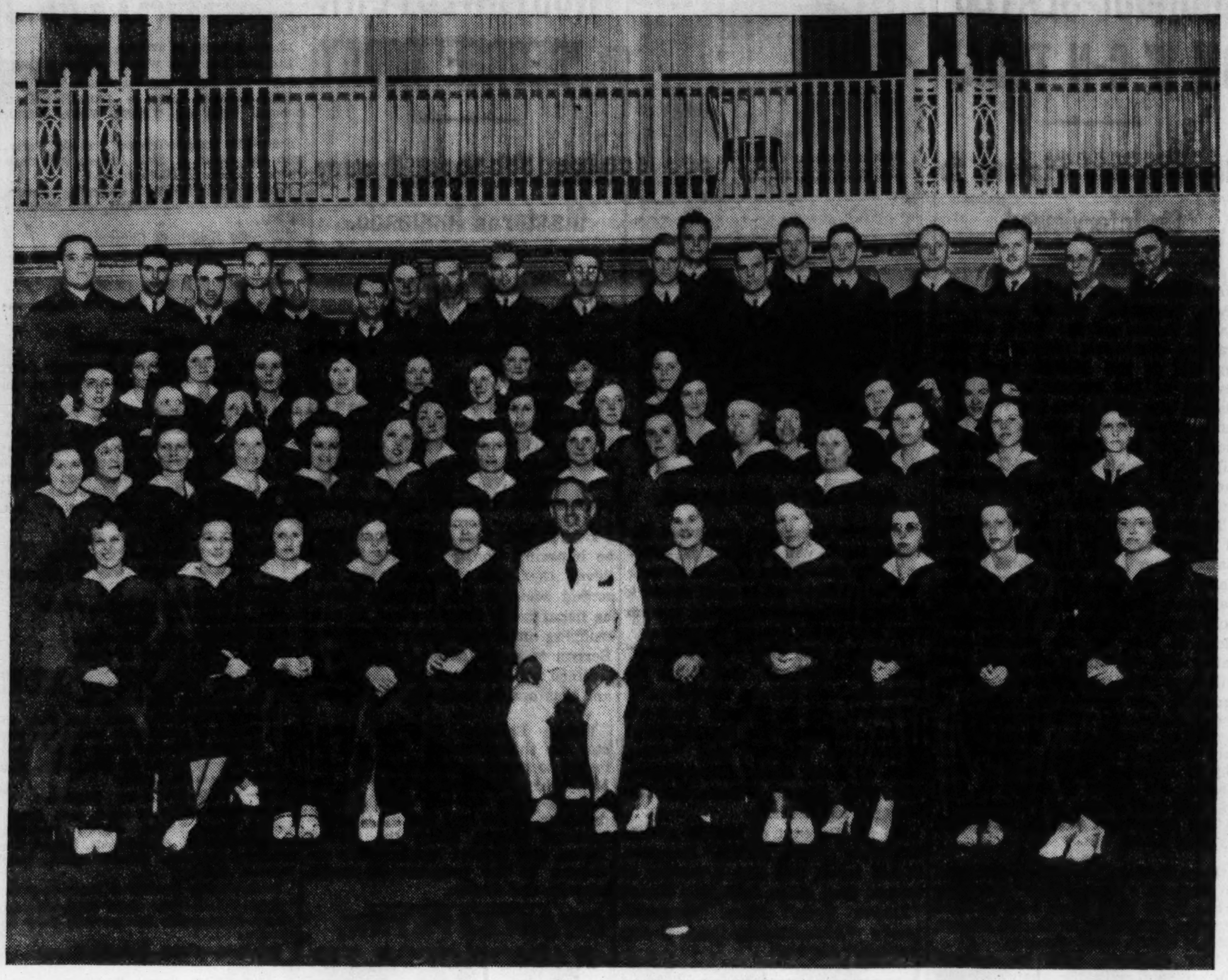

Frank Bennett will direct the Kraft Choral club in a concert at 4 o'clock this afternoon in Thatcher's woods of the forest preserves, which will be the final in a series of nine woodland concerts arranged by The Tribune. The chorus pictured here is sponsored by the Kraft-Phenix Cheese corporation.

[TRIBUNE Photo.]

KRAFT CHORUS GIVES LAST IN VESPER SERIES

Sings This Afternoon in Thatcher's Woods.

The benediction to a summer of outdoor music fêtes will be sung at 4 o'clock this afternoon in Thatcher's woods of the Forest preserves, Thatcher and Chicago avenues, River Forest, by the Kraft Choral club. Seventy-two voices blended in song will bring to a close a series of nine woodland festivals arranged by THE TRIBUNE with the coöperation of the Cook county board of commissioners.

Frank Bennett.

Frank Bennett is the director of the choral organization, which is sponsored by the Kraft-Phenix Cheese corporation. The choral club won first prize in the Cook county division of the Chicagoland Music Festival held last week, and placed second in the finals. The group has sung on the radio program known as Kraft Music hall, of which Bing Crosby is master of ceremonies.

Afternoon's Program.

The program this afternoon will include popular and classic music. Sopranos in the club are Eleanor Atwood, Margaret Christy, Olga Chval, Helen Dieden, Catherine Ditzler, Daisy Durand, Clare Feld, Betty Ferrier, Elizabeth Girten, Helen Goebel, Rose Golzmane, Dorabelle Hoadley, Parthena Housekeeper, Marcella Kaiser Marian Kember, Violet Larson, Ann Lex, Ethel Manson, Marguerite McClung, Susie McMasters, Caroline Melechior, Veronica Morris, Elizabeth Myles, Dorothy Newman, Jetta O'Bryan, Cleta Poor, Ann Schnur, Bessie Shapiro, Myrtle Tobey, Myrtle Weldon, and Wilma Zipprich.

Altos are Zoe Anderson, Blanche Binegar, Irene Britton, Eleanor Enri, Rose Fisher, Mildred Fleet, Leona Harbeck, Eva Hughes, Ella Johnson, Agnes Johnston, Sallyanne Kraft, Edith Loutit, Ruth Lampp, Vida McKillop, Dorothy Mallak, Laura Prusinski, Madge Sharon, Inex Sheffer, Grace Smith, Beatrice Suchan, and Gudrun Thorson.

Tenors in the Club.

The tenors are Stanley Beaumont, Edgar T. Bell, Stanley Bell, Robert Fitzgerald, George Kraft, Carl Kresin, Lawrence Olson, Edward Schultz, Bernard Van Heft, and Paul Willis. Basses are Thomas Beaumont, Raymond Bloland, Ralph Canfield, Lester Carlson, Theodore Dudek, Harry Hall, Harry Muhlbrandt, Ray Steiner, Donald Stott, and Ernest Zettergren.

The final programs in the series held in four other sections of the forest preserves will be presented also at 4 o'clock this afternoon. The Euphonia choir will sing in Caldwell woods, Milwaukee and Devon avenues. Picnickers in Dan Ryan woods will hear the South Shore Y. M. C. A. Orpheus choir. Dan Ryan woods is at 87th street and Western avenue.

The Highland Park Trinity Episcopal church choir will sing in Harms woods, Golf road [Simpson street] and Harms road. The concert in Argonne forest [on the east side of Maple lake], one quarter mile west of 104th avenue and 95th street, will be given by the Embury choir.

CHICAGO EGYPTIANS MEET IN PARK TODAY FOR ANNUAL PICNIC

More than 2,000 persons are expected to attend the annual picnic reunion of the Chicago Egyptian club, composed of former residents of southern Illinois, from 1 to 6 o'clock today in Jackson park southeast of the Rosenwald museum.

Opal Leon Bunn.

Walter H. Chambers, formerly of Murphysboro, is chairman of the picnic committee, and Opal Leon Bunn is president of the club. Entertainment will include music by Nelson Austin of Aurora, formerly of Fayette county, and his Plain Valley boys.

With the desire to preserve old friendships, 50 persons formed the Chicago Egyptian club, a nonpolitical and nonprofit organization, about 15 years ago. These people migrated to Chicago from southern Illinois, dubbed Egypt, years ago. Today the club lists 15,000 members. The first issue of a new monthly magazine, The Chicago Egyptian, is being printed. A. F. Meserve, formerly of Robinson, is editor.

DELANO SCHOOL TO HOLD REUNION TUESDAY SEPT. 6

Memories of mental pains involved in a lesson in fractions, of the skill in passing notes to best beaux and of staying in after school—these things will be remembered by grammar school graduates now grown up who will meet for a reunion at 1 o'clock Tuesday, Sept. 6, in the Delano school, Wilcox street and Pulaski road.

An attendance of 95 of the 108 students who graduated in the class of '35 is expected at the first reunion ever held in the Delano school.

Harry Mantel is chairman of the executive committee in charge of arrangements. Others are Ruth Pollack, Ethel Sorkin, Beverly Aries, Minerva Shinitzky, Milton Heifetz, and Rose Goodman.

SWIMMING
Beginning—Advanced Diving and Life Saving
GYMNASTICS
Keep Fit—Reducing
DANCING
Modern, Tap and Social Square Dancing
SPORTS
TENNIS GOLF BADMINTON
VOLLEYBALL BASKETBALL
DECK TENNIS SPORTS HOUR
Write or call for Booklet T-W
YWCA
Classes Start September 19
WEST SIDE Y. W. C. A.
101 S. Ashland Ave. HAYmarket 3101

ROSARY COLLEGE STUDENTS GO TO STUDY IN FRANCE

Take a Year's Course in European Affairs.

A group of students from Rosary college, River Forest, believes that the best way to study European history and economics is to go to Europe. For them effects of the world war will be translated by means of shell marked cathedrals and signs of the current unrest will be evidenced by soldiers and guns guarding national borders.

The students will sail for their year's course in European affairs Wednesday on the S. S. Normandie from New York. Accompanying them will be Sister Mary Reparata, director of the department of library science of Rosary college, who has been offered the opportunity of working for one year in the Vatican School of Library Science in Rome.

Begins Fourth Year.

The Vatican school is beginning its fourth year with an enrollment of 70 students representing fourteen nationalities. Sister Mary Reparata will be the first nun to work in the new school.

Members of the European study group are: Joyce Cavenaugh, Mary Catherine Garrity, Elaine Hanley, Helen McAuley, Camille and Lauretta O'Donnell, Lorraine Mulholland, Alice Sexton, Jeanne Sherlock, Joan Stoffel, Mary Elizabeth Morrell, Winifred Breard, Mary Catherine Morrow, Mary Skamp, and Joan Thompson.

Year of Study.

The girls will spend the year at the Rosary College Foreign Study school, L'Institute de Hautes Etudes, Fribourg, Switzerland. At intervals they will visit principal cities. They will reside for several weeks in the Latin quarter in Paris and will visit Rouen, Caen, Lisieux, French provinces, and Mont Saint-Michel in Normandie. Traveling southward they will stop at Lourdes, Carcassone, Toulouse, Avignon, Lyons, and enter Switzerland again at Geneva.

Beginning with the first week in October, the little French villa, called Des Fougeres, will be the home of Rosary's Foreign Study group.

Anti-War Film to Be Shown at J. P. I. Wednesday Night

A French film, "Carnival in Flanders," will be shown Wednesday evening on the roof garden of the Jewish People's institute, 3500 Douglas boulevard. The motion picture has been recommended by the National Council for the Prevention of War and is a story of how the housewives of a tiny Flemish town repelled the Spanish invasion of their village during the seventeenth century. The picture is one in a series of movie classics presented throughout the summer at the institute.

ST. CHARLES FALL FESTIVAL OPENS NEXT SATURDAY

St. Charles reports everything in readiness for its annual fall festival which will start Saturday and provide a three-day spectacle with Potawatami park as the scene of activity. The program, sponsored by the St. Charles Chamber of Commerce, of which Roscoe Wagner is president, will include Democratic day, Saturday; Republican day, Sunday, and a Swedish tercentenary celebration on Labor day. A. Cleon Miller, chairman of the festival committee, said the community plans to welcome the largest crowds in its history.

George Thompson is chairman of the program committee for the festival to be held for the benefit of the St. Charles Community Chest fund.

Venetian night, under the direction of Richard Lambert, in conjunction with the Anchor club of which he is president, and the Elgin Marine club, will present decorated floats on the Fox river. Prizes have been arranged by Bert Lemon for the champion fisherman of the Fox valley. The champion swimmers meet, featuring Olympic stars, is being arranged by Francis Claeys.

An attraction of Swedish tercentenary day will be a concert by the 95-piece Illinois Symphony orchestra.

LAWNDALE SEEKS SHOW TALENT IN 2 EVENING TEST

Lawndale's talent in singing, swing, dancing, and instrumental music will be given audience Tuesday and Wednesday evenings beginning at 7:30 o'clock when the Douglas-Lawndale division of Mayor Kelly's New Century committee holds its amateur contest in Douglas park, 14th street and Albany avenue. Judge Oscar S. Caplan is chairman.

Participants in the show will include Gloria Hammer, who will imitate Jane Withers, juvenile motion picture star, and Marcella Tracey who does imitations of Martha Raye, actress. Dance interpretations will be presented by Cecelia Joseph and Dolores Goldberg.

Assisting Judge Caplan are Ald. J. M. Arvey [24th], Fred Fischman, David Kovin, Arthur Schimmel, Nondor Weiss, Abraham Marovitz, Dr. S. S. Epstein, Arthur S. Elrod, Jacob Shapiro, Louis Klatzco, Lois Weinberg, Morris Blechman, Sandra Brichta, and Maurice Noosbonds. Applications will be received by Arthur Schimmel, 3159 West Roosevelt road.

LITTLE WOODS COUNTY FAIR CLOSES TODAY

Ribbons and awards to winners of amateur entries of farm products, pets, home baking, canned goods and preserves, needle work, flowers and antiques, have been provided by the Little Woods Community of St. Charles, which will bring its county fair to a close today.

The fair is being held two and a half miles north of Main street, St. Charles, on the East Elgin road. In addition to the exhibits, the fair committee has arranged a program of free entertainment.

Children of the district will benefit from the proceeds of the fair.

Evening School Principals Are Named for West Side

The Chicago board of education has named the heads for the two west side evening high schools which will open Sept. 12. In charge of evening classes at Austin High school will be Hobart Sommers, and Joseph C. Thompson will head Crane Evening school. Both men supervised the schools last semester.

ROTC
ST. MEL HIGH SCHOOL
Brothers of the Christian Schools
KILDARE AVE. AT MADISON ST.
(4300 West)
CLASSES OPEN SEPT. 6
Honor School rating by U. S. War Department
Accredited to
The University of Illinois
The North Central Association of Colleges and Secondary Schools
The State Department of Education
For Information Apply to the Registrar
Phone Nevada 8183

FIRST AIDS to good forms!

Snippers BY CARTER FOR YOUTHFUL FIGURES
SNIPPERS ONE Girdle Sizes 24 to 30 $2
SNIPPERS THREE Complete Sizes 32 to 36 $3.50
"START YOUNG . . . to mold the figure," say silhouette experts. These Snippers by Carter are specially designed as first foundations. Soft, flexible, without bones or seams, they are firm enough to smooth out unruly bumps and bulges. Washable, pre-shrunk in fact. Snippers will do a lot to perfect the fit of new fall clothes.
We fit, alter and keep all garments in repair for one year free of charge.
All corset fittings supervised by Miss Lilly personally.
Mail and phone orders promptly filled
LILLY
Corset and Specialty Shoppe
5842 W. Madison
Columbus 7127
Open Tue., Thur., Sat. to 10 P.M.

CLASSROOM CLASSICS!

BRADLEY KNITS
We're showing a complete line of these fascinating knit dresses for campus, town or office wear. Typical is the dress illustrated. Soft, beautiful-to-touch Bundura. The jumper blouse and skirt are in matching color with contrasting color in the yoke and sleeves. Metal eyelets join the yoke and blouse. Perfect for any of youth's gay adventures. $14.95
COLORS
Black with Sumac Red
Red Grape with Blue Haze
Navy Brown with Shrub Green
Autumn Glow with Frost Blue
GREGORY'S
121 N. Marion Cor. Westgate
Sports Shop
Oak Park Euclid 1483

GOLIN'S
28th August Fur Sale
If you're tired of shopping for your fur coat—and can't find what you want at the price you want to pay, why not try Golin's Fur Shop? By looking over our line of fur garments you will be fully convinced, like thousands of our customers that have been dealing with us for many years, that our prices are certainly low for the quality furs we offer. We can safely say, for a fur establishment like ours, we are paying the lowest rent in Chicago and the western suburbs. No high rent, conservative show room but a large selection of quality fur garments already made up for your selection. This is why you can get more for your money in furs at Golin's. Remember, we have been fur specialists for over a quarter of a century in the same low rent location.

Here Are Just a Few of Our Great Values
MUSKRAT COATS in the Natural Mink shades and Silvertone...$125
SKUNK COATS, the leading fur of the season in 40 in. lengths..$265, $225 (and as low as $175)
FITCH COATS in Natural and the new Sable shade..............$185
HUDSON SEAL (Dyed Muskrat) COATS. Fine quality Hollander dye. ....$245, $195 (and as low as $165)
GREY PERSIAN LAMB COATS ....$295, $245, $195 (and as low as $165)
BLACK PERSIAN LAMB COATS, glossy skins..........$395, $325, $275 (and as low as $195)
BLACK CARACUL COATS, moire skins................$295, $245, $195 (and as low as $135)
JAPANESE MINK COATS, dropped skin workmanship as in the finest Eastern Mink Coats. This coat is well worth $650. Extra Special.....$450
AMERICAN MINK COATS, dark blended silky skins......$1295, $1195 (and as low as $985)
We can restyle, re line your old fur coat at reasonable cost during this sale
A Deposit Is All You Need to Make Your Selection
Golin's Fur Shop Inc.
Established Since 1910 at 428 North Parkside Avenue
Near Lake St. Central Avenue "L" Station
Chicago Phone: Austin 1444 Oak Park Phone: Village 7487
Open Tuesday, Thursday and Saturday Evenings Until 9 P. M.

ONE WEEK SPECIAL
20 VISITS $10
(Limit of one card per customer)
At All
MELLQUIST
Reducing Salons
Steam Bath and Swedish Massage
For Ladies Only
336 N. Michigan .... Cen. 5300
NORTH SIDE
730 W. Sheridan Rd. .... Gra. 7000
2455 Lawrence Ave. .... Irv. 0880
SOUTH SIDE
1603 E. 53rd St. .... Fai. 1800
6605 S. Halsted .... Nor. 6100
4603 S. Halsted .... Bou. 0363
2376 E. 71st St. .... Dor. 7770
4702 S. Parkway .... At. 0015
SUBURBAN
317 Howard, Evanston .... Gre. 7717
626 Church, Evanston .... Uni. 8020
1140 Lake St., Oak Park .... Euc. 5200
Lady Physician in Attendance

Lilly Opens a SUB-DEB DEPARTMENT and a JUNIOR GIRLS' SECTION
● Featuring a complete line of the newest arrivals in Junior Foundations, two-way stretch Combinations, Brassieres, Girdles, Panties, Rayon Briefs and Slips. Also smart Junior Cotton and Spun Rayon Frocks, Blouses, Sweaters and complete matching Accessories.
FOR SCHOOL AND COLLEGE GIRLS
Special attention given to the growing girl and her first foundation garment.
LILLY Corset and Specialty Shoppe
5842 W. MADISON ST. PHONE COLUMBUS 7127
Open Tues., Thurs. and Sat. Till 10 P. M.

WILLIAM POWELL ON HOLLYWOOD HOTEL THIS FALL

Many New Shows, Few New Ideas.

BY LARRY WOLTERS.

To date no pretentious new radio show and no program embodying a startling new idea has been announced for fall. There will be a lot of Hollywood. There will be a flock of quiz shows. There will be a plenty of returning juvenile thrillers. And a group of the most popular of last year's offerings will be back.

Closest thing to something new, apparent at this date, is a prospective show featuring William Powell. Hollywood reports say that he has been hired to be the master of ceremonies for the revamped Hollywood Hotel series. He would also play leads in dramatic sketches similar to those in which Don Ameche is featured on that Sunday evening variety hour. Other details of the Hollywood Hotel show are yet to be settled.

A deal has been hanging fire which would make Bob Benchley the headliner of a half hour show on CBS. A lot of listeners would like that. His guest appearances have been all right.

More Hollywood Ideas.

A half dozen projected Hollywood shows are still in the mulling stage. Whether they will materialize depends largely on whether sponsors can whittle down the costs of what they think they can pay—and whether they can find suitable time. Finding desirable time is more of a problem this year than ever. First Nighter, moving from NBC to CBS into an earlier hour, will be replaced in that period by Wayne King and later Guy Lombardo when the Waltz King winds up his long run with his sponsor.

This shift to 9 p. m. Friday night is being made to get away from the potent opposition of Al Jolson on Tuesday nights. Horace Heidt, who has moved several times, once from Thursday night, to get away from Bing Crosby, is now settled in what appears to be an ideal spot at 9 p. m. on Sundays. What the opposition in the fall will be at this period remains to be seen.

The big motor combine which held forth at 9 on Sundays for several years has not been heard from yet this season. Last year this concert series was aired opposite Charlie McCarthy and company, with the result that it folded in midseason. Of course, there were other factors involved — the slump in the motor business.

Potent Guest Star List.

Henry Ford, however, will be back strong, from 8 to 9 Sunday nights with Eugene Ormandy, Jose Iturbi, Fritz Reiner, Wilfred Pelletier, Franco Ghione, and John Barbirolli slated as guest conductors. Soloists will include: John Charles Thomas, Gladys Swarthout, Gigli, Bidu Sayao, Lawrence Tibbett, Kirsten Flagstad, Helen Jepson, Lauritz Melchior, Lily Pons, in short, the best.

Walter P. Chrysler has given Major Bowes and his ubiquitous amateurs the green light for another year. You rarely hear the programs mentioned nowadays, but you may be sure that there is lots of evidence that plenty of folks are listening. For that matter you hear little about Amos 'n' Andy these days and yet they keep plugging along, getting more money, too, than they ever did.

After seven years of airing the Metropolitan Opera mainly on Saturday afternoons it appears doubtful this season whether it will be continued by NBC. Unless a sponsor can be bound it seems unlikely that NBC-RCA will pitch up the necessary money. Seems the New York union wants to charge commercial rates for the men rather than the sustaining scale of other years.

Philadelphia orchestra is another not yet heard from this season. Last season a string of banks sponsored the Philadelphia group on Monday evenings.

Fred Waring, trifling with the movies for a year or two, has decided to get back into the radio harness again—on Saturday nights. A welcome addition to bath night. Tommy Riggs and Betty Lou will occupy the spotlight of another Saturday production.

A Psychic Show Planned.

Apparently inspired by last year's telepathy series, another sponsor is serving up a show dramatizing psychic phenomena this fall.

Among the well known radio names getting new sponsors this fall are George Burns and Gracie Allen, Guy Lombardo, Al Pearce, Eddy Duchin, possibly Boake Carter, possibly Wayne King, and Frank Crumit and Julia Sanderson.

Included among those returning under the banner of last year will be Jack Benny, Fred Allen, Eddie Cantor, Kate Smith, Phil Spitalny and his All Girl orchestra, Fibber McGee and Molly, Lum and Abner, We the People, the Musical Steelmakers, Bing Crosby, Radio Theater, Al Jolson, Big Town with Edward G. Robinson, Dr. Christian with Jean Hersholt, and Gang Busters.

But there must still be a place, plenty of listeners will argue, for something startlingly new and different.

Radio Author and Namesake

Kay Chase, W-G-N staf writer and actress and the author of "Painted Dreams," had a visitor last week—a young namesake. She was Joyce Kay Chase, 2 year old daughter of Mr. and Mrs. Floyd Chase of Janesville, Wis. Little Joyce Kay was named for Kay's real first name and the first name of the character she plays in the "Painted Dreams"—that of Joyce Foster. Little Joyce brought a cake with her to celebrate the meeting with her double namesake.

TODAY'S RADIO BROADCASTS

[CENTRAL DAYLIGHT SAVING TIME.]
ON SHORT WAVES.

BERLIN—6:00 p. m.—A Sunday evening's program. DJD, 25.4 m., 11.77 meg.
BUDAPEST—7:00 p. m.—"Songs and Dances of the Old Austro-Hungarian Monarchy." HAT4, 32.8 m., 9.12 meg.
LONDON—7:10 p. m.—"Clothes and the Man," Hats and Caps. GSG, 16.8 m., 17.70 meg.; GSP, 19.6 m., 15.31 meg.; GSO, 19.7 m., 15.18 meg.; GSD, 25.5 m., 11.75 meg.; GSB, 31.5 m., 9.51 meg.
ROME—7:30 p. m.—News in English; "Il Trovatore," acts III. and IV. 2RO, 25.4 m., 11.81 meg.; IRF, 30.5 m., 9.83 meg.
BERLIN—10:15 p. m.—Light program from gramophone records. DJD, 25.4 m., 11.77 meg.
PARIS—10:25 p. m.—Talk on French events [in English]. TPB7, 25.2 m., 11.88 meg.; TPA4, 25.6 m., 11.71 meg.
LONDON—10:50 p. m.—"Schubert." The BBC Midland Singers. GSI, 19.6 m., 15.26 meg.; GSD, 25.5 m., 11.75 meg.; GSC, 31.3 m., 9.58 meg.; GSB, 31.5 m., 9.51 meg.

CHICAGO FREQUENCIES.

W-G-N—720	WCBD—1080
WIND—560	WJJD—1180
WMAQ—670	WWAE—1200
WBBM—770	WEDC—1210
WENR—870	WSBC—1210
WLS—870	WGES—1360
WAAF—920	WHFC—1420
WCFL—970	WHIP—1480
WMBI—1080	

[*Indicates MBS program.]

SUNDAY A. M.

8:00 A. M.
WHIP—Southern Melodies.
WJJD—Vanderbosch, pianist.
WLS—Organ concert.
WMAQ—Rabbit Line.
WBBM—Organ Loft.

8:30 A. M.
WIND—Melody Universe.
WBBM—Aubade for Strings.
WLS—Everybody's hour.
WCFL—Melody Moments.

9:00 A. M.
W-G-N—Sunday morning concert.
WGES—Jugo-Slav hour.
WBBM—Church of the Air.
WJJD—Happy Go Lucky Time.
WMAQ—Highlights of the Bible.
WCFL—Russian melodies.

9:30 A. M.
WAAF—Symphonic hour.
WHIP—St. Adelbert's mass.
WMAQ—Blaisdell ensemble.
WIND—Interlude.
WBBM—Wings Over Jordan.
WLS—Little Brown Church.
WCFL—Dreams of Long Ago.

10:00 A. M.
*W-G-N—Old Time Tunes.
WJJD—Missing Persons.
WCFL—Double in Stars.
WBBM—Charles Paul, organ.

10:15 A. M.
*W-G-N—Northwestern reviewing stand.
WMAQ—Melody Revue.
WAAF—Swing High.
WJJD—Jurgen's orch.

10:30 A. M.
W-G-N—Morning Melodies.
WMAQ—Prevue of New Records.
WLS—String trio concert.
WIND—Listen to Yourself.

10:45 A. M.
*W-G-N—W. Flandorf, organ.
WMAQ—Sports Scraps.
WBBM—Waltz Time.
WAAF—Let's Dance.
WHIP—Associated Masters.

11:00 A. M.
*W-G-N—D. Barrie's orch.
WMBI—Moody church.
WIND—Sing and Swing.
WBBM—Piano Parade.
WCFL—Hit Revue.
WJJD—Salon ensemble.
WMAQ—Silver Strings.
WLS—Southernaires.

11:15 A. M.
WHFC—Bing Crosby recordings.
WHIP—Four Wonders.
WBBM—Voice of Romance.

11:30 A. M.
W-G-N—D. Foster, pianist.
WMAQ—Meridian music.
WBBM—Salt Lake City Tabernacle choir.
WIND—Methodist church.
WAAF—Orchestra Pit.
WJJD—Sunday Party.
WCFL—Morning melodies.
WLS—Grace Wilson.

11:45 A. M.
*W-G-N—Los Cumbacheros.
WCFL—Fashion Parade.
WMAQ—Say It with Music.
WHIP—Melody Time.

NOON.
W-G-N—Reading of Tribune comics.
WBBM—Morning Varieties.
WMAQ—Shakespeare's England.
WCFL—The Laff Parade.
WIND—The German hour.
WAAF—Musical hour.
WHIP—Master Melodies.
WENR—Music Hall.

SUNDAY AFTERNOON.

12:15 P. M.
WCFL—Melody Mart.

12:30 P. M.
*W-G-N—"Men with Wings."
WBBM—Round Lake Funster.
WMBI—Organ melodies.
WENR—Way Down Home.
WCFL—Love and Memories.

12:45 P. M.
WHFC—Musical varieties.
WMAQ—Darwin and Lansing.

1:00 P. M.
W-G-N—Don Pedro's Magic Violin.
WAAF—Remember with Joy.
WCFL—Spotlight program.
WMAQ—Question-air.
WIND—Down the Mississippi
WMBI—Voice in Song.
WHIP—Historic Poland.
WENR—Magic Key.
WJJD—Fred Beck, organist.
WBBM—W. Brown, strings.

1:15 P. M.
*W-G-N—Trail Blazers.
WAAF—Musical Newsy.
WCFL—Varieties.
WBBM—Pat Flanagan.

1:30 P. M.
W-G-N—Baseball: Cubs vs. Philadelphia. Also WBBM, WCFL, WIND, WJJD.
WMBI—Young People's hour.
WMAQ—Kidoodlers.

1:45 P. M.
WAAF—So You Want to Ride.

2:00 P. M.
WENR—Himber's orch.
WAAF—Kourt of Knowledge
WMAQ—Sunday Drivers.

2:30 P. M.
WENR—Horse and Buggy Days.
WAAF—Organ Melodies.
WMAQ—Romance Melodies.

3:00 P. M.
WENR—Sunday Vespers.
WMAQ—Strange as it Seems.

3:15 P. M.
WMAQ—Ranger's Serenade.

3:30 P. M.
W-G-N—Bill Anson.
WMAQ—The World Is Yours.
WHIP—Symphonic hour.
WAAF—Radio Chorus.
WENR—Benno Rabinoff.

3:40 P. M.
W-G-N—Leadoff Man.

3:45 P. M.
WENR—Nola Day, Songs.

4:00 P. M.
WENR—There Was a Woman.
WHIP—Men of Vision.
WMAQ—Marion Talley.

4:30 P. M.
WMAQ—Spy Secrets.
WENR—Inter. Twin Convention.

4:45 P. M.
WENR—Master Builder.

5:00 P. M.
*W-G-N—M. Ayres' orch.
WMAQ—Catholic hour.
WENR—Amateur hour.
WCFL—Kelly's orch.
WIND—Baseball scores.

5:15 P. M.
WJJD—Happy Harmonies.
WBBM—Tenth Inning.

5:30 P. M.
W-G-N—W. Flandorf, organ.
WBBM—Laugh Liner.
WMAQ—Tale of Today.

5:45 P. M.
*W-G-N—D. Foster, pianist.
WCFL—Halstead's orch.

6:00 P. M.
W-G-N—D. Jurgens' orch.
WMAQ—Hobby Lobby.
WBBM—People's Platform.
WAAF—Eventide Echoes.
WENR—Popular Classics.
WIND—Polish hour.

6:15 P. M.
WCBD—Bridal Call.

6:30 P. M.
W-G-N—S. Field's orch.
WMAQ—Interesting Neighbors.
WJJD—Mixed Choir.
WLS—Boredom by Budd.
WCFL—Halstead's orch.

6:45 P. M.
WHIP—Gypsy Strings.

7:00 P. M.
W-G-N—Special Football program.
WBBM—Molina's orchestra.
WHIP—Rev. L. Grochowski.
WAAF—Half and Half.
WIND—Sox-Philadelphia game re-created.
WMAQ—Charlie McCarthy and company.
WLS—Sports review.
WCFL—Evening Bells.

7:30 P. M.
W-G-N—Old Heidelberg orch.
WHIP—South Side church.
WLS—Songs We Remember.
WCFL—Lithuanian prog.
WAAF—Evening concert.
WBBM—Silvermine Festival.
WJJD—Music Shop.

7:45 P. M.
WBBM—Silvermine Festival.

8:00 P. M.
*W-G-N—J. Russell's orch.
WENR—Win Your Lady.
WMAQ—Manhattan Merry-Go-Round.
WBBM—Grant Park.
WCFL—Irish hour.

8:30 P. M.
W-G-N—J. Dorsey's orch.
WENR—Walter Winchell.
WIND—Gary Civic series.
WMAQ—Album of Familiar Music.

8:45 P. M.
W-G-N—Tomorrow's Tribune.
WIND—Munro's orchestra.
WENR—Irene Rich.

8:52 P. M.
W-G-N—Sports Review.

9:00 P. M.
*W-G-N—Good Will hour.
WMAQ—Heidt's orchestra.
WIND—Grant Park concert.
WCFL—Amateur hour.
WENR—Chi. Radio Regatta.
WWAE—Harmony Hall.

9:30 P. M.
*W-G-N—Your Sunday Date.
WENR—Cheerio.
WBBM—Headlines and By Lines.
WMAQ—U. of C. Round Table.

10:00 P. M.
WIND—Carnival.
WCFL—Old-Fashion Revival.
WBBM—Lopez's orchestra.

10:15 P. M.
W-G-N—S. Field's orch.
WENR—Childs' orchestra.

10:30 P. M.
WIND—Old-Fashioned Revival.
WMAQ—Lyman's orchestra.

10:40 P. M.
W-G-N—D. Jurgen's orch.

11:00 P. M.
*W-G-N—G. Lombardo's orch.
WENR—Desirable Music.
WCFL—All Nation's Pentecostal church.

11:30 P. M.
*W-G-N—Bob Crosby's orch.
WMAQ—Hines' orchestra.
WIND—In the Gloaming.
WBBM—Saille's orchestra.

MIDNIGHT.
*W-G-N—Livingston's orch.
WENR—Martin's orch.
WIND—Nite Watch.
WBBM—Molina's orch.
WMAQ—McCoy's orch.

12:30 A. M.
*W-G-N—V. Pino's orch.
WMAQ—Mojica's orchestra.

1:00 A. M.
*W-G-N—J. Dorsey's orch.

'Tailormade Crime' Title of Green Hornet Drama

"Tailormade Crime" is the title of "The Green Hornet" drama to be aired at 7:30 p. m. Tuesday over W-G-N and the Mutual network. When clothing racketeers make arrangements to fill their orders with stolen goods they meet more than their equal in Britt Reid, young publisher-crusader, who again assumes the mysterious rôle of the Green Hornet to strike in behalf of law and order.

ALL-STAR GRID ROUNDUP SLATED ON W-G-N TODAY

Coaches and Players to Be Interviewed.

An All-Star football roundup program, presenting college music by Harold Stokes and the W-G-N orchestra and interviews with the coaching staf of the All-Star team and several of the outstanding college players who will battle the Washington Redskins in the big game at Soldiers' field on Wednesday evening, will be presented over W-G-N and the coast to coast Mutual network from 7 to 7:30 tonight.

The entire coaching staf, consisting of Head Coach Bo McMillin of Indiana, Elmer Layden of Notre Dame, Harry Kipke, formerly of Michigan; Raymond Pond of Yale, and A. J. Robertson of Bradley, will give their ideas of how the big charity grid battle will be waged. Players who will have their inning of talk on the program will include the captain of the All-Stars, big Vic Markov of University of Washington; Byron [Whizzer] White of Colorado, Leroy Monsky of Alabama, Andy Uram of Minnesota, Joe Routt of Texas A. and M., and Jack White of Princeton.

The interviews will be conducted by Bob Elson.

Your Sunday Date will be dedicated to Douglas "Wrong Way" Corrigan when it is aired from 9:30 to 10:15 tonight, according to Harold Stokes, W-G-N dance band director.

The program will be opened, Stokes said, with the show's closing theme song opening the evening. The "closing number," "Shenanigans," with the chorus and orchestra, comes next.

Edna O'Dell will sing "Change Partners" and "You Go To My Head," and a special arrangement has been made of "Where In the World," with lyrics written for the occasion by Lou Holzer. Stokes added that the orchestra will engage in some musical gymnastics, and play "Havin' Myself a Time" backwards.

The orchestra and chorus will do "Gone Again, Corrigan," and the Four Shades of Blue will sing "I Used to Be Color Blind." The orchestra will play "When Irish Eyes Are Smiling."

Marlin Hurt, with the double voice, "Beulah," will give a short comedy sketch. Comedian Charley Wilson will be on hand to lend a hand in the festivities.

DOUBLE TALK OF TWINS' SESSION ON RADIO TODAY

If you hear a lot of double talk on the air don't think that the networks are pulling a fast one on the public . . . it'll only be several sets of twins telling the audience how it feels to be a double winner in a doubleheader contest!

Broadcast from the Grant park band shell, where 5,000 sets of twins will be competing in a series of events scheduled for the International Twins' convention being held in Chicago, the program will be heard at 4:30 p. m. today over WENR-NBC.

Announcer Durward Kirby will interview winners of several major events during the broadcast.

Wooden Indians' Fate to Be Told on Hobby Show

What happened to all the wooden Indians that used to stand in front of cigar stores will be revealed when Charles Sanders is interviewed on Dave Elman's Hobby Lobby at 6 p. m. today over WMAQ-NBC. Sanders has spent a lifetime collecting the vanishing redmen and most of those still extant are in his collection.

Merry-Go-'Round Music.

Rachel Carley, French prima donna of the Manhattan Merry-Go-Round program, will sing "I've Got a Date With a Dream" and "Laissez Moi," from the operetta, "Cimone Est Comme-ça" during the broadcast, at 8:00 tonight over WMAQ-NBC.

Weber Soloist

LEONARDO AMARESCO.

Leonardo Amaresco, renowned European tenor, will be the guest artist on Henry Weber's Concert Revue over W-G-N and the coast to coast network of the Mutual Broadcasting system from 9:30 to 10:15 p. m. Thursday.

Amaresco will sing "O Paradiso" from "L'Africaine," and, with Soprano Kathryn Witwer, the octet and orchestra will do themes from old Vienna, featuring "Im Prater Bluhen Wieder die Baume" and "Wien, Wien du Stadt Alein." Miss Witwer will sing Marx's "Yesterday He Brought Me Roses."

On the Pageant of Melody at 9:30 tomorrow night Attilio Baggiore, W-G-N tenor, will sing a medley of famous love songs, including Bizet's "Flower Song" from "Carmen," Liszt's "Liebestraum," and Irving Berlin's "Always."

ANDRE, HOLZER HEADLINED ON NEW SONG SHOW

"Songs in the Making," a new program written by song writers about song writers, is attracting attention since its inauguration as a program on WCFL recently.

Fabian Andre and Lew Holzer, composers of "When They Played the Polka," "Dream a Little Dream of Me," "From Me to You," "Farewell, My Love," and others, are both actors and authors on this show. Each week Andre and Holzer write the words and music of a new song, the title of which is supplied by the radio audience.

In coöperation with Pancho, orchestra leader at the Palmer House, who is conducting a search for amateur song writers and featuring their music each week at the Palmer House, Andre and Holzer will interview the winning composer each week and play his song on the air during the program.

RADIO REGATTA WILL BE AIRED ON WENR TODAY

The voices of headline actors and actresses plus a representative gathering of yachting and public officials will be heard in a special broadcast from the Chicago radio regatta, in session on the waters of Lake Shore harbor, at 9 p. m. over WENR.

Short wave equipment is to be installed on the Mako, Thorne Donnelley's yacht, and from this seagoing studio the highlights of the regatta will be picked up. Among the actors and actresses who will be in attendance at the event, and who probably will be heard on the air show, are Anne Seymour, Spencer Bentley, Phil Lord, Alice Hill, and Announcers Louis Roen, Bob Brown, Fort Pearson, and Dick Wells, who are also yachtsmen.

Fred MacMurray to Play Lincoln Beachey on Air

With Fred MacMurray in the title rôle, the life of Lincoln Beachey, one of the most famous of America's early day aviators, will be dramatized on the W-G-N-Mutual network's coast to coast saga of the skies, "Men with Wings," from 12:30 to 1 p. m. today. MacMurray also has the title rôle in the motion picture, "Men with Wings."

M'CARTHY TO GET NORTHWESTERN 'DEGREE' TODAY

Dean Will Make Dummy Master of Innuendo.

Edgar Bergen's irrepressible Charlie McCarthy will doff his hat for a mortor board and become an honorary Master of Innuendo and the Snappy Comeback today.

The award will be made by Dean Ralph Dennis of the school of speech, Northwestern university, during the Bergen-McCarthy broadcast from the NBC Chicago studios at 7:00 tonight over WMAQ-NBC. The rest of the program will originate in Hollywood.

Bergen feels that Dean Dennis may be honoring Charlie because he believes that the youngster has absorbed some of the learning which he imparted to Bergen when he was studying under him at Northwestern. Bergen is a graduate of the Northwestern university school of speech and was one of Dean Dennis' pupils.

Ralph Bellamy will be guest star on this program. He will be forced to forego a verbal battle with McCarthy, confining himself to costarring with Edward Arnold in a dramatic sketch and joining Dorothy Lamour, Nelson Eddy, the Stroud Twins, and Robert Armbruster's orchestra in the program of music, comedy, and drama.

CHARLES FLYNN, RADIO ACTOR, TO BECOME PRIEST

Charles Flynn, young actor who has been with W-G-N since early childhood, is leaving the profession of a Thespian to become a priest. His mother, Mrs. Bess Flynn, W-G-N script writer and actress, made this announcement yesterday.

Young Flynn, who is 18 years old, will leave for the Dominican college at Providence, R. I., next month. He will spend eight years in study before being ordained as priest.

Charles Flynn has completed seven years of activity with W-G-N as an actor. He first appeared on programs with his mother when he was 11 years old.

Mrs. Flynn once wrote a serial script, "We Are Four," largely because of a part in the story which she created for her son. She is heard as Mother Moniyhan in "Painted Dreams" from 10:45 to 11 a. m., Mondays through Fridays, over W-G-N. Mrs. Flynn also is the author of another popular W-G-N script show, "Bachelor's Children," aired from 10:15 to 10:30 a. m., Mondays through Fridays.

'Diplomacy Adrift' Is Round Table Subject

"World Diplomacy Adrift" will be the subject of a three way discussion when the University of Chicago Round Table meets at 9:30 tonight for its weekly broadcast over the WMAQ-NBC.

Today's Features

[CENTRAL DAYLIGHT TIME.]
ON W-G-N.

10:15—Northwestern Reviewing Stand [MBS].
12:00—Reading of Tribune comics.
12:30—"Men with Wings," drama [MBS].
1:00—Don Pedro and His Magic Violin.
1:30—Baseball: Cubs vs. Philadelphia [2 games]. Also on WBBM, WJJD, WIND, WCFL.
6:00—The Aragon-Trianon Dancing Party, with the music of Dick Jurgens and Shep Fields. [Also at 10:15 p. m.]
7:00—Special football program, variety. W-G-N Dance orch., soloists, and All-Stars [MBS].
7:30—Old Heidelberg Concert orch.
8:45—Tomorrow's Tribune and Sports Review.
9:00—Good Will Hour [MBS].
9:30—"Your Sunday Date," an all-star variety show [MBS].

ON OTHER STATIONS.

9:30 a. m.—WAAF—The Symphonic hour.
11:30—WCFL—Radio City Music Hall; on WENR at noon.
12:00—WMAQ—Shakespeare's England.
1 p. m.—WENR—The Magic Key of RCA—Symphony orchestra direction Frank Black; Col. Stoopnagle, master of ceremonies, and guests; Beveridge Webster, concert pianist; Conrad Thibault, baritone; Ozzie Nelson and his orchestra with Harriet Hilliard, vocalist, and the Golden Gate Quartet.
2:00—WBBM—Everybody's Music.
3:30—WMAQ—The World Is Yours.
4:00—WENR—"There Was a Woman," drama.
4:00—WMAQ—Marion Talley, songs.
4:30—WMAQ—Spy Secrets.
4:30—WENR—Twin Convention.
5:30—WMAQ—A Tale of Today.
5:30—WBBM—The Laugh Liner, with Billy House, Jack Fulton, romantic tenor, and Carl Hohengarten and orchestra.
6:00—WMAQ—Hobby Lobby and Dave Elman, master of ceremonies; Harry Von Zell, Ray Morton, tenor, and Harry Salter's orch.
6:30—WLS—Boredom by Budd, with Budd Hulick and Adrian Rollini.
6:30—WMAQ—Interesting Neighbors.
7:00—WMAQ—Variety show, with Edward Arnold, Edgar Bergen, Charlie McCarthy, Dorothy Lamour, Nelson Eddy, Robert Armbruster's orchestra, Stroud twins, Ralph Bellamy, guest.
8:00—WMAQ—Manhattan Merry-Go-Round.
8:00—WENR—Win Your Lady—Dramatic sketch starring Jim Ameche with Betty Lou Gerson.
8 to 9:30—WBBM—Carl Hohengarten's music.
9:00—WMAQ—Horace Heidt's Brigadiers.
8:45—WENR—Irene Rich.
9:00—WENR—Radio Regatta.
9:30—WMAQ—University of Chicago Round Table. "World Diplomacy Adrift."

COL. STOOPNAGLE BACK TO MAGIC KEY BROADCAST

Col. Lemuel Q. Stoopnagle, haphazard inventor of things and champion baiter of shirts that are stuffed, catapulted back to the Magic Key of RCA program, will headline the broadcast at 1 p. m. over WENR-NBC.

Stoopnagle was last heard on the program Sunday, Aug. 7, and was so enthusiastically received that the repeat performance was scheduled almost as soon as the returns were counted.

The variety program also will star a group of brilliant musical headliners, both classical and popular, including Conrad Thibault, radio and concert baritone; Beveridge Webster, young American piano virtuoso who first won fame in Europe; Harriet Hilliard, singer of radio and films, who will appear with her bandmaster husband, Ozzie Nelson, and his orchestra, and the Golden Gate quartet, Negro novelty group, who were given their first network chance on the Magic Key last year. Dr. Frank Black and the Magic Key orchestra will contribute the classical portion of the musical program.

KAYE BRINKER TO DO LAST WORK IN CURTAIN TIME

Actress Kaye Brinker will make her last appearance before a Chicago microphone over W-G-N and the Mutual Broadcasting system from 9:30 to 10 p. m. Friday. She will star in an original radio drama, "Retake," by Russell Huckins of Oklahoma City, Okla.

The play is a comedy concerning theatrical activities in Manhattan. Shortly after the broadcast Miss Brinker will leave for New York.

Featured with her in the cast are Reese Taylor and Audrey McGrath. Curtain Time is produced by Blair Walliser.

REUPHOLSTER and REMODEL YOUR OLD SUITE
CHAIR $10.50 SOFA $22.50
Large Selection of Covers CONVENIENT TERMS
SLIP COVERS—custom made with loose cushions for chair and sofa. Both for........ $17.95
SPAULDING 1717
FREE Estimates—No Obligation
NASH Furniture Co.
4217 W. North Ave.

Relieve that splitting HEADACHE
Try inhaling Crown Lavender Smelling Salts, then see if they don't relieve your splitting headache. A whiff of these fragrant crystals will help you keep fresh and alert. Try Crown Salts also for relief in cases of colds, hangover, dizziness, sleepiness, train sickness and seasickness. You'll find them invigorating and pleasant. At your druggist, 25¢ and 50¢.
Crown LAVENDER SMELLING SALTS
Schieffelin & Co., New York

UPHOLSTERING
DAVENPORT RECOVERED $16.50
CHAIR RECOVERED $8.50
Price Includes Covers
Easy Terms
No Finance Company to Deal With—Free Estimate—No Obligation
PHONE TODAY SEELEY 5750
OGDEN-ROOSEVELT FURNITURE MFG. CO.

NOW! SEE WHAT A GLAMOROUS SPARKLE YOUR HAIR CAN HAVE
when this Lucky new Shampoo removes dulling Soap Film!

See how radiantly Clean your hair CAN be . . . . with Colgate's sensational new HALO Shampoo! Not an oil, not a soap! A single HALO Shampoo makes your hair Sparkle! Most remarkable — Normal, Oily or Dry Hair gains thrilling new softness after washing with HALO!

NO WONDER women are cheering Colgate's thrilling new HALO Shampoo that contains no soap! For Halo is an *improved* liquid shampoo! And results are sensational on *all* types of hair! Here, at last, is one way to make normal, oily or dry hair glisten with new highlights—yet even "wild" hair takes on amazing new softness!

So don't suffer any longer with shampoos that irritate the scalp. Don't suffer with old-style liquid or bar soap shampoos that leave unrinsable soap film to cover up natural brilliance. Try Halo Shampoo today. And discover how beautiful your hair really *can* be!

A single Halo shampoo will prove a revelation! For it instantly removes cloudy soap film to reveal a glamorous beauty you never knew your hair possessed! Most astonishing—Halo works equal wonders on normal, oily and dry hair of any color! Yes—a Halo shampoo leaves *all* types of hair with sparkling new highlights . . . new softness, new silkiness!

Actual retouched photos above show what a wonderful improvement this new shampoo may make. Results are so exciting because Halo is utterly different in three ways.

FIRST: *Halo contains NO soap!* Thus it cannot leave gummy soap film on hair to dull its natural lustre, as old-fashioned shampoos do. Yet Halo makes more creamy lather than soap, in hardest water. One sudsing washes away all dirt and loose dandruff. Completely removes cloudy film left by other shampoos. Lemon or vinegar rinses are not needed. Yet hair is absolutely free of dulling film . . . alluringly fragrant, cleaner, more radiant than you ever dreamed possible!

SECOND: *Halo is NOT an oil!* Leaves hair silky-soft, immaculately clean. But never greasy or sticky.

THIRD: *Halo contains NO harmful, drying chemicals.* Does not irritate scalp.

Thousands of women have been thrilled by Halo's sensational beautifying results. Colgate guarantees that Halo is safe for normal, oily and dry hair! Get this amazing new Halo Shampoo at any toilet goods counter. 10c and 50c sizes. Or, to try before you buy, mail this advertisement with your name and address, to Colgate, Dept. N-534, Jersey City, N. J., by Sept. 4 and you will receive, *absolutely free,* enough Halo for 3 shampoos! Act today. You, too, can have soft, lustrous hair this easy, new way!

DOUBLE YOUR MONEY BACK GUARANTEE
If you do not agree that a single Halo Shampoo makes your hair more beautiful than you ever dreamed possible, mail empty bottle to Colgate-Palmolive-Peet Co., Jersey City, New Jersey. And we will send you a check for DOUBLE what it cost you! Offer expires Sept. 15, 1938.
HALO SHAMPOO
At all drug, department, and 10c stores

REUPHOLSTER
YOUR OLD SUITE MADE LIKE NEW
Lovely Slip Covers to Fit at No Extra Cost with Each Piece Reupholstered
Phone WENtworth 9001 FOR FREE ESTIMATE

2 PIECES Davenport and Chair
Estimates made in all parts of Chicago and suburbs
• Expert union workmanship.
• Selection of smart new covers.
• All new seat cushions. Balance of springs retied, reset and replaced where necessary.
• New felt and moss filling.
• Frames braced, reglued and reinforced.
• Webbing reset and reinforced and replaced where necessary.
• Sterilized and cleaned by expert process.
• Fully guaranteed and fully insured against fire and burglary while in our possession.
• Prices include all material and labor—free pick-up and delivery.
for Only $32.90 $3 CASH $3 MONTHLY WITH CHOICE OF COVERS
Sofa, $21.95 Chair, $10.95
Open Tuesday, Thursday, Saturday Eves. Till 10 P. M.
OUR ESTIMATOR WILL GLADLY CALL—JUST PHONE WENTWORTH 9001
The HUB Furniture Company
5853 S. HALSTED ST.

RUPTURE
LISTEN TO FRANKLIN H. SEELEY WCFL MONDAY WED & FRIDAY
Rupture is progressive . . . it never stands still. All large ruptures were once small ones. The Seeley method is producing results when all others have failed. No drugs, no injections, no surgery. The Spermatic Shield procedure is only obtainable. Send for our free booklet containing the most comprehensive information on ruptures and hernias. Act now. Ph. CEntral 4732.
MODERATE PRICES! BUDGET IF YOU WISH!
—80 Years of Success—
SEELEY'S
140 N. Dearborn St., Chicago

TYPEWRITER SPECIALS
Underwood No. 5....$29.65
L. C. Smith.........$26.50
Woodstock...........$25.85
Royal No. 10........$32.45
Remington No. 12....$28.75
Rebuilt and Guaranteed
RENT A TYPEWRITER
SPECIAL STUDENT RATES
ONE MONTH $2 THREE MONTHS $5

REMINGTON NO. 5 NEW PORTABLE
Formerly $54.50
Sale Price $37.50 While They Last
We Repair & Sell
Dictating Machines
Adding Machines
Comptometers
Calculators
Fanfold Underwood
Moon Hopkins
ESTIMATES CHEERFULLY GIVEN

RENT A NEW PORTABLE—3 MONTHS $9.50
THIS RENTAL ALLOWED IF LATER PURCHASED
415 N. STATE ST. DEL. 1843
944 W. 63RD ST. WEN. 5305
CALL MID CITY FOR SERVICE

24 YEARS OF GROWTH

Original 1914 Store

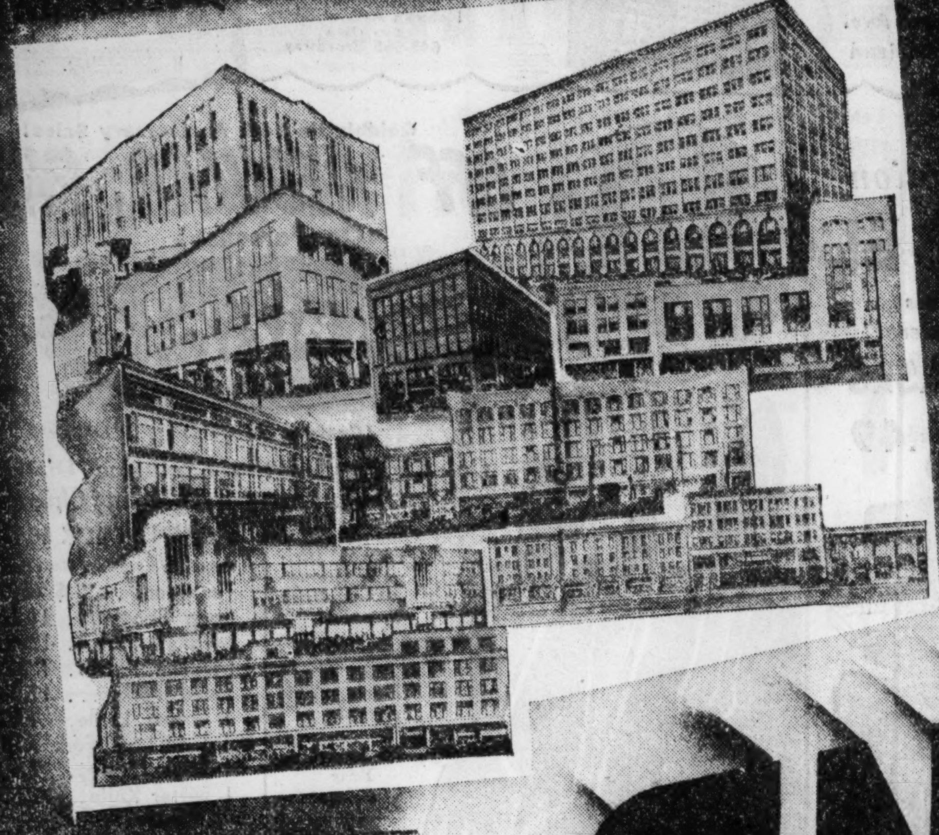

24 Years—From 1 Store to 10 Stores
- 24 Years of Greater Value-Giving
- 24 Years of Customer-Confidence
- 24 Years of Customer-Satisfaction
- 24 Years of Dept. Store Leadership

Neighborhood Stores Open Monday 'Til 9—State St. 'Til 6

AMERICA'S FASTEST GROWING DEPT. STORES

10 DEPT. STORES

GOLDBLATT BROS.

Copyright 1931 by Goldblatt Bros., Inc.

STATE ST. STORE

On State-Jackson to Van Buren

Formerly Davis Store

(Neighborhood Stores)
Broadway at Lawrence
Lincoln at Belmont Ave.
Chicago & Ashland Ave.
47th Street & Ashland

(Neighborhood Stores)
26th and Turner Avenue
91st St. & Commercial
Joliet (Ill.)
Chicago & Cass Streets
Hammond (Ind.)
Hohman Ave. at Sibley
Gary (Ind.)
645-665 Broadway

24th ANNIVERSARY SALES START MONDAY

For 24 Years Our Values Have Proved "It's Smart to Buy for Less"

Here's a sale that starts the Fall buying season! Our 10 stores are filled with new Fall merchandise—school clothes for the children . . . beautiful furnishings for the home . . . smart apparel for the entire family! Our Chicago and New York buyers, who follow last-minute fashion trends, have excelled in bringing you style-right lines! And all items are featured at Goldblatt's famous low prices that mean GREATER SAVINGS FOR YOU!

24 BARGAINS at 24¢

55c Size POND'S CREAMS Cold, vanishing or liquefying. 1 limit. 24c

50c SIZE MOLLE Brushless shaving cream 1 limit. 24c

WOMEN'S WASH FROCKS Organdy or pique trimmed sheer prints. 14-20. 39c value. *Wash Frock Dept.* 24c

FULL FASHIONED HOSE Knee length silk chiffon. Irreg. 8½-10½. Pair 24c

LASTEX ROLLONS Women's. Small, medium, large. Slight irreg. EACH 24c

GIRLS' FALL U'SUITS Tuckstitch cotton. Small, medium, large. 24c

BLACKSTONE CARDS Gilt edge, linen finish, fancy backs. Boxed. Deck, 24c *Main Floor—Stationery Dept. Not in Joliet.*

FEVER THERMOMETERS U. S. Bureau of Standards specifications. With case. 24c *1 limit (Optical Dept.)*

BOURBON WHISKEY 90 proof. Very specially priced! HALF PINT, 24c *Not in Our Indiana Stores.*

17x24 IN. BED PILLOWS Curled hen feather filled. Art ticking covered. 24c Ea.

36-IN. MESH PANELS Horizontal stripes. Color choice. 2 1-6 yds. long. 24c Ea.

4 PC. OIL SILK SET Covers to fit 5, 6, 9, and 11-inch bowls. 24c *Chinaware Dept.*

6 FT. WIDE FELT BASE American made floor covering. 39c val. SQ. YD., 24c *Please Bring Room Measurements.*

TABLE OILCLOTH 54 inch; washable. Many patterns. Slight irreg. YD. 24c *Window Shade Dept.*

O'CEDAR OIL MOP Removable pad for washing. Reg. 50c disc. model. 24c

"STORK" CASTILE Fine baby SOAP. 4 limit. 4 bars for 24c *Facial Sundries Dept.*

EARLY JUNE PEAS Belle of Belgium. No. 2 size cans. 3 for 24c

BONNY LASS PEARS Michigan Kieffers. No. 2½s. 2 limit. 2 for 24c

INDIANA TOMATOES My Preference. No. 2½s. 6 limit. 3 for 24c

MANHATTAN BEER Premium. In 12 ounce cans. 3 for 24c *Not in Our Indiana Stores.*

WOMEN'S GLOVES White and colored rayons. 6 to 8. 2 prs. 24c

MEN'S FALL TIES New woven fabrics. Some rayon tipped. 2 for 24c

DECORATED TUMBLERS Assorted sizes and decorations. 6 for 24c *Chinaware Dept.*

CHINA COTTON BATTS 36x54 in.—for your baby comforter. 2 for 24c

3 and 4 Thread RINGLESS HOSE

Full Fashioned and First Quality!

An Outstanding Value of Our 24th Anniversary Sale!

EXTRA SPECIAL!

Full Fashioned Silk Chiffon Hose

- *Every Pair Perfect!*
- *In Newest Shades!*

44c Pr.

Goldblatt's 24 years of hosiery value-giving reaches a new peak in this outstanding special! These hose are sheer and lovely. Yet they're surprisingly durable, for they have reinforcements on heel and toe. Sizes 8½ to 10½.

- 3-Thread Crepe —*Chiffons* —*Ringless* —*Picot Top*
- 4-Thread Ringless *Chiffons with colored picot and run-stop reinforced for added wear*

59c Pair

Newest shades for late summer and early fall wear — sizes 8½ to 10½ — specially low priced.

Antelope Suede Inside Zipper

Buffalo Double Zipper Top

Genuine Leather
Handbags $1.95

Buffalo, goat, calfskin and suede purses . . . all "handled" beautifully! Many with concealed compartments and novelty details. Black, brown, chateau wine and spice.

Angora and Wool
Sweaters

Fall Shades in Women's Sizes 34-40 **$1.94**

Chic slipovers of tissue yarns that fluffily caress your skin. For debutante, college girl or business woman.

Wool Flannel Skirts Plaids and solid colors. Sizes 26 to 32. **$1.94** *Sportswear Dept.*

Campbell's Tomato Soup 4 for 25c. Delicious for quick meals. 1's. 4 limit.

Ceresota Family Flour 24½ Lb. Bag 69c. 1 bag limit. Specially priced.

Granulated SUGAR 10 Lb. Bag 45c. Pure. In cloth bag. 10 pounds limit.

Hills Bros. COFFEE 2 Lb. Can 47c. Vacuum packed. Delicious coffee.

Heinz Tomato Ketchup 17½c. Delicious on meats and fish. 14 oz. bottle.

Wilson's Sliced Bacon 12½c Pkg. "Laurel." Lean. In ½ pound packages.

Silver Crest White Bread Monday Only! 3½c. Wrapped; Sliced. In full 1-pound loaf.

Tasty Ginger Snaps 7½c Lb. Crisp, oven fresh cookies. Try them!

Blue Label Cream Cheese 12½c. Five assorted varieties. In 5-ounce jars.

White Linen Soap Flakes 5 Lb. Pkg. 25c. For all laundering purposes. Priced special.

Tangy, Candy Orange Slices 7½c Lb. Tender jellies always a favorite.

Girls' Nainsook SLIPS 19c. Also broadcloth. Sizes 8 to 18.

Women's Smart Zapon D'Orsays Padded soles, Cuban heels. 49c pr. Black, blue or red uppers. Sizes 4 to 8.

Men's Fancy Hosiery 10c Pr. Blazer Stripes! Clocks! All-over Designs! 10-12.

Fell's London Dry Gin 79c Fifth. 90 proof distilled dry gin. *Not in Our Indiana Stores*

"Headlight" Overalls $1.29 Men's Sizes 36 to 42. 8-oz. blue denims. A new pair if they shrink!

Asst. Brands Golf Balls 12c Ea. Reprocessed. Some 25c and 35c values.

$1.50 Pocket WATCH 79c. Radium hands. Guaranteed accurate.

6-Cup Size Drip-o-lator 79c. China bottom; aluminum insert. Fibre table pad.

Part Linen Dish Towels 16x32 In. Size 9c. White with colored borders and stripes.

All Linen Toweling 11½c Yd. 10 Yd. Limit. 16 in. wide, attractive borders, 17½c yd. value.

Oak Half Soles Put on Shoes 39c Pr. Put on shoes while you wait. Special!

9x12 Foot Rug Pads $1.79. $2.98 value. Mothproof. Of jute. Finished ends.

80 Square Percales 19c Value 10c yd. Fast Color. 3 to 10 yard lengths. New Fall patterns.

Large Blanket Remnants 29c Ea. For beach or car. Jacquard plaid and plain colors. *Blanket Dept.*

Machine Oil Opaque Shades 42c Ea. 3x6 ft. On spring rollers. Irreg. 59c values.

All-White Toilet Seat $1.69. Sturdily built. White enameled. Bar hinge.

1,000 Sheet Toilet Tissue 6 rolls 17c. Soft, silky. Sanitarily wrapped. *Housewares Dept.*

Goldblatt's 24th Anniversary Sales!

SALE OF 'KERCHIEFS!

For Men and Boys! **6 for 24c**

Colored woven borders, satin striped patterns, and plain whites. Large size.

Women's Pure Linen Hankies 3 for 24c. Hand rolled; novelty patterns.

Women's & Girls' Sample Hankies 3½c Ea. 40c Doz. Dozens of novelties. Embroidered patterns.

Goldblatt's 24th Anniversary Sales!

NEW FALL GLOVES

Suede Finish Rayons with Leather or Zipper Accents!

59c pr.

You'll want several pairs of these brilliantly colored gloves for a sparkling season! Wine, black, brown, green, rust. 6-8.

SORRY, NO PHONE OR MAIL ORDERS—RIGHT RESERVED TO LIMIT QUANTITIES

PARKING SERVICE AT OUR STATE ST. STORE Courteous, efficient attendants will meet you at the State St. Center Door, park your car and return it when you're ready. Nominal charge.

NEIGHBORHOOD STORES OPEN MONDAY NITE 'TIL 9 P. M.—STATE STREET STORE OPEN 'TIL 6 P. M.

GOLDBLATT BROS. 24 YEARS of VALUE GIVING

24th ANNIVERSARY

SALES BEGIN MONDAY

10 DEPT. STORES

AMERICA'S FASTEST GROWING DEPT. STORES

GOLDBLATT BROS.

Copyright 1938 by Goldblatt Bros., Inc.

STATE ST. STORE

Formerly Davis Store

On State-Jackson to Van Buren

(Neighborhood Stores)
Broadway at Lawrence
Lincoln at Belmont Ave.
Chicago & Ashland Ave.
47th Street & Ashland

(Neighborhood Stores)
26th and Turner Avenue
91st St. & Commercial
Joliet (Ill.)
Chicago & Cass Streets
Hammond (Ind.)
Hohman Ave. at Sibley
Gary (Ind.)
645-665 Broadway

Genuine Silex Coffee Maker
8 cup size; with cover. $2.95 value. $1.99
Elec. Dept.

Sale of Newest Fall Rayon DRESS FABRICS

98c to $1.49 Yd. Values

58c Yd.

- Printed Superwear French Crepe
- Acetate Rayon Woven Novelties
- Matelasses and Jacquards
- Acetate Rayon Romaines
- Acetate Rayon Alpaca
- Rayon Satin Back Ribbed Weaves
- Thick and Thin Acetate Rayons

A wonderful group of rayon fabrics. All the newest weaves, colors and gay prints. Every yard perfect. From full bolts! 39 inches wide.

Rayon Pile Transparent Velvet

$1.38 Yard

- Rich Silk Back
- Black and Colors
- 39-Inches Wide

"De Luxe" quality! A fashion leader usually sold at $2 a yard!

GOLDBLATTS 24TH ANNIVERSARY

SATIN CREPE

66c Yd.

$1.00 Value! Black Only!

The most popular fabric for fall! Heavy and lustrous, 39 inches wide.

24th Anniversary Sales!

'Mayfair' Comforter

3½ Lbs. of Wool Filling! of Sateen! 72x84-In. Cut Size

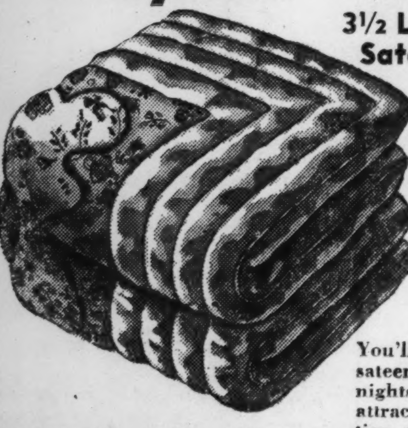

$3.48 Each

- Choice of Patterns
- Assorted Colors
- Well Stitched

You'll want one of these "Mayfair" sateen comforters for cold winter nights! Plain border and black, attractively printed top. A celebration value!

50% Wool Double Blankets

72x84-Inch Size

$4.89 Pair

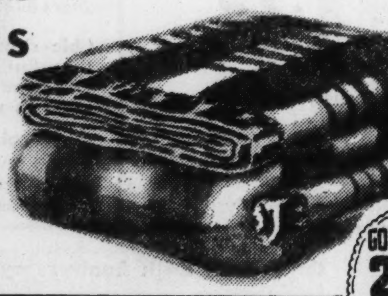

Smart block plaids in popular colors. Rayon taffeta bound. Warm!

GOLDBLATTS 24TH ANNIVERSARY

Goldblatt's Bond Pineapple Sliced 2½ size can. 17½c

NEW 1938 PACK SAUER KRAUT
Crisp and tasty! 3 lbs. 10c

Del Monte Corn
Golden Bantam or tiny kernel. 2's. 10½c

Corned Beef
Boneless brisket. Lb. 11½c

Porterhouse Steak
Cut from young beef. Lb. 18½c

Libby's Peaches
California. No. 2½ size can. 15½c

Marie Elisabeth
Portuguese boneless sardines. 7 oz. large can. 16½c

Quick Arrow Soap Flakes Large Package 17½c

Peeled Apricots
Goldblatt's Bond. Whole. 2½'s. 14½c

ARROW BORAX SOAP ...... 10 Bars 13c

Spaghetti
or Macaroni, Goldblatt's Bond. 8 ounce pkg. 5½c

Genuine Kosher Salami U. S. gov't. inspected. Lb. 24c

• Wisconsin Brick CREAM CHEESE
Fine quality! 2 lbs. limit to customer. 2 lbs. 24c

Creamery Butter 24c Lb.
High score. From the tub.

Gaffelbitar Herring 24c
34 oz. jar. Pickled herring.

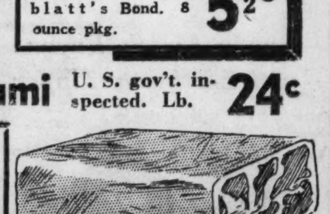

Boiled Ham
Lean and tender. It's sliced. Lb. 33c
(Delicatessen Dept.)

Free Delivery on Grocery Purchases of $2 or More
(Perishables Not Delivered)

Drugs-Cosmetics Candies—Cigars

Sorry, No Phone or Mail Orders—Right Reserved to Limit Quantities.

PETROLEUM JELLY 6½-oz. jar. 2 limit 6½c

35c Size PYRAMIDON Tablets. 1 limit 14c

50c Revelation Tooth Powder 23c
For clean, glistening teeth. One limit.

10c Size OLIVILO Soap. 10 limit ..... 10 for 44c

35c Size "WILSON'S Cleaning Fluid (1 limit). (Not in Indiana) 18c

25c Size CARTER'S Little Liver Pills (1 limit) 13c

PROBAK JR. BLADES. 10c Pkg. Package of 4 .... 3c
1 pkg. Limit.

70c Size KRUSCHEN Salts (1 limit) 39c

60c Size Italian Balm and 25c Size Fitch Shampoo Combination
41c
85c value! Clearance.

50c Size FORHAN Tooth Paste ..... 3 for 98c

BORIC ACID, Powder or Crystals (2 limit). LB. 10½c

BETTY LOU Kitchen Towels (4 limit) 100 sheets 4c

10c Size WOODBURY'S Soap .... 3 for 21c

Angelus Rouge Incarnat
26c
Choice of all popular shades. One limit.

50c Size MIDOL Tablets. 1 limit 23c

1.00 Size KURLASH for beautiful lashes (1 limit) 57c

25c Size GOLDEN GLINT (2 limit) ... 2 for 24c

45c Size GAL ASPIRIN Tablets. Bottle of 36 ..... 24c
(1 limit)

SANITARY NAPKINS
5½c
12 pads in box. Soft, absorbent. 2 limit.

FLIT or BLACK FLAG Insecticide. QUART 31c

1.00 Size ESSENCE of LIFE Cream (1 limit) 34c

1 lb. Hospital Cotton or 5 yds. Gauze 3 for 57c
(3 limit)

GAUZE BANDAGE (2"x10 yd.) or Adhesive Tape (½"x5 yd.) 2 limit .... Each 4½c

CANDY SPECIALS!

Delicious "Dairy Maid" CARAMELS
19c Lb.
Large! Assorted flavors. Cellophane wrapped.

Toasted Butterettes
Crunchy. Filled with peanut butter. Lb. 8½c

Baby Ruth Nuggets
Nut and fudge center. Chocolate covered. Lb. 12½c

VELVET TOBACCO

For the Particular Smoker
68c
16 oz. humidor tin. For pipe or cigarette.

Popular Cremo Cigars
Former 5c sellers. Fresh smokes. 9 for 24c

Goldblatt's 24th Anniversary Sales!

BACK TO SCHOOL and Late Vacation LUGGAGE!

$4.95 and $5.95 Values in Assorted Sizes and Patterns!

OVERNIGHT CASES
All Leather Bound Smart striped canvas cases. Fully lined. With inner pockets, post handle and 2 good locks.
$3.49

Junior Student Wardrobe Trunk
Blue fiber-covered trunk, complete with hangers, covered clothes drawer, and shoe compartment.
$6.77

STUDENT LOCKER
Enameled steel covered. With inner tray, spring lock. Handy for books, etc. $3.39

Women's Wardrobe Cases
$6.88

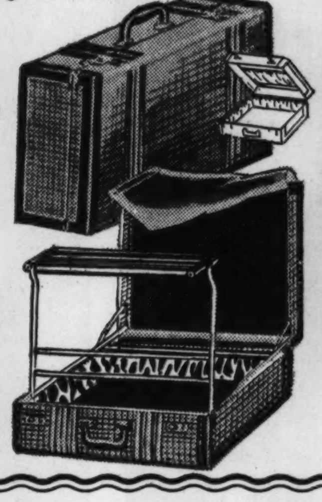

21-in. size. With multiple fixture for dresses. Assorted patterns. Striped canvas. Leather bound. Limited quantities. $10.95 value.

Goldblatt's 24th Anniversary Sales!

60% OFF REGULAR PRICES On Famous Dirigold

GOLDBLATTS 24TH ANNIVERSARY

(Contains No Gold)

Goldblatt's Are the Exclusive Distributors of Genuine Dirigold in Chicago

- Look for the Name "Dirigold" Stamped on Each Piece!
- Save More Than Half During This Event!
- 100 Year Guarantee

OPEN STOCK 60% OFF!

Set of Six	List Price	Sale Price
Teaspoons	$ 6.40	$2.56
Soup Spoons ...	11.50	4.60
Medium Forks ..	12.40	4.96
Medium Knives .	12.40	4.96
Salad Forks	11.00	4.40
1 Gravy Ladle .	4.50	1.80
1 Cold Meat Fork	3.75	1.50
1 Sugar Spoon .	2.50	1.00
1 Butter Knife ..	2.50	1.00

Not In Our Indiana Stores

Dirigold is famous for its simple, elegant pattern and its durable quality. If you own a set already, the savings offered here will enable you to buy those extra pieces you need. If you want a set, now's the time to buy!

50% OFF

$3.25 $6.75 $4.25

$6.50 TORIC EYEGLASSES
For reading, sewing or distance. Choice of styles. $3.25 Complete

$8.50 Invisible Bifocals
For near and far vision. With Cortleigh engraved mounting. $4.25 Complete

$13.50 "Ultex" Bifocals
With extra large reading scale. Engraved mounting. $6.75 Complete

EASY TERMS
No Carrying Charge If Paid in 90 Days

Optical Depts. Directed by D. M. Appel, O. D. Not in Our Indiana Stores.

We Scooped the Market! MEN'S

Fleetwood $1.00 SHIRTS

- Stripes
- Checks
- Novelties

69c

3 for $2

Patterns new for Fall! Broadcloth famous for wear! Tailoring ordinarily found only in higher priced shirts! All with non-wilt collars and ocean pearl buttons.

Sizes 14 to 17! All Fast Color!

GOLDBLATTS 24TH ANNIVERSARY

Goldblatt's 24th Anniversary Sales!

Famous for Years! "Pepperell" SHORTS at a New Low Price!

5 FOR 90c

Men's Former 29c Values

Tailored of fine count broadcloth. Cut for comfort. 30-42. Also full combed yarn shirts. Sizes 36 to 46.

Choose from the Latest Patterns!

PEPPERELL FABRICS

Goldblatt's 24th Anniversary Sales!

GOLDEN GRAIN STRAIGHT

"1776" 100 Proof Whiskey
$1.29 Quart
Mellow enough to sip! Full flavored.

4 Yr. Old Bottled in Bond Whiskey
$1.99 Quart
Private Stock brand.

BOURBON WHISKEY
90 Proof
$1.19 Quart
Aged longer. Now mellower. A favorite.

Save On Your Favorite Brands

D.O.M. Benedictine Imported .... Fifth $3.09

King William Imported Scotch. Fifth ... $2.29

Sparklet Bulbs Makes sparkling water. 10 for 69c

Rewco Rye National Distillers. Pt. ... 99c

Old Tucker A finer blend. Pint $1.16

Liquors Not in Our Indiana Stores

Goldblatt's 24th Anniversary Sales!

FIRESTONE TRIPLE SAFE

TIRES

Guaranteed against defects in material and workmanship by both Goldblatt Bros. and the Firestone Co.

$1 Down Per Tire

No Carrying Charge If Paid in 90 Days

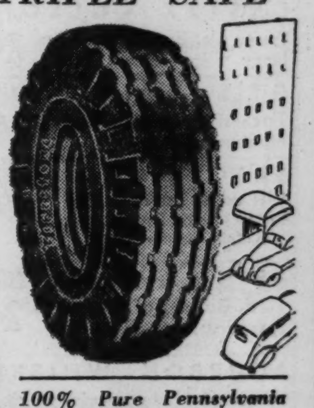

FIRESTONE SENTINEL

440x21..	$6.15	525x17..	$8.05
450x20..	6.60	525x18..	8.35
450x21..	6.85	550x17..	9.05
475x19..	7.05	550x18..	9.50
500x19..	7.60	550x19..	9.70
500x20..	7.85	600x16..	10.20

FIRESTONE CONVOY

450x20..	$7.60	525x18..	$9.65
450x21..	7.90	550x17..	10.45
475x19..	8.15	600x16..	11.80
500x19..	8.80	625x16..	13.15
525x17..	9.25	650x16..	14.50

Free Tire Mounting

100% Pure Pennsylvania Motor Oil

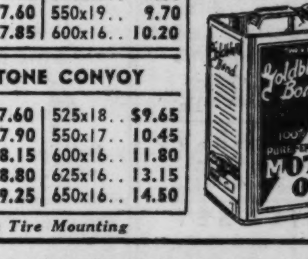

2-Gal. Sealed Can
$1.19
Plus 1c Qt. Fed. Tax. Goldblatt's Bond.

Goldblatt's 24 Years of Value Giving

W. L. DOUGLAS and EMERSON OXFORDS

At Our State St. Store Only

STYLES for men and young men. Black or Brown.

- *$5 Values
- *$6 Values
- *$7 Values

NOW

$3.35 Pair

*Discontinued models. Other brands included. All of genuine calfskin. Sizes 7-11 in group.

GOLDBLATTS 24TH ANNIVERSARY

Goldblatt's 24th Anniversary Sales!

Superior Quality

VENETIAN BLINDS

$2.94 Each

26 to 36 in. wide; 65 in. long.

2⅜ in. wide ivory colored slats. With worm gear tilting device and automatic cord stop. Mingled tape.

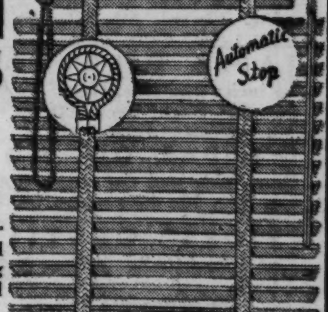

Goldblatt's 24th Anniversary Sales!

Men's and Young Men's

PANTS

For Dress or Work!

Neat Patterns in Fall Colors!

$1.88

- French Backs!
- Cheviot Weaves!
- Whipcords!

Also moleskin and other fabrics! Great values at a low price! 30 to 42.

Goldblatt's 24 Years of Value Giving!

Men's Thelo Mogador

Neckwear

Nationally Famous Brand

1938 Fall Colorings

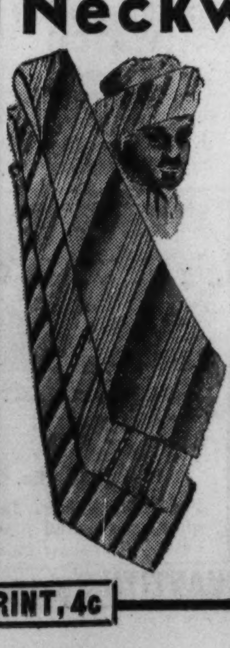

39c Ea.

- Stripes
- Ombres
- Plaids

These ties are known for their long-wearing qualities and smart appearance. Get them now for your new Fall wardrobe!

SAVE 30% TO 50% ON FAMOUS PYREX GLASSWARE

8½-in. Pyrex Pie Plate 20c

9½-in. Pyrex Pie Plate 25c

- 1½-Qt. Round Casserole with knob or utility cover.
- 3-Qt. Round, Open Baker.
- 1½-Qt. Oval Casserole with knob Cover.

12½-in. Oblong Dish.

65c Ea.

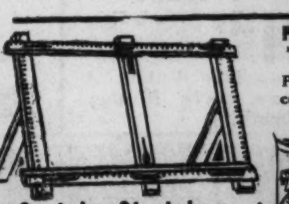

Curtain Stretcher
With stand, pins, numbers, 5x8 ft. size. $1

Pure Gum Spirits Turpentine
Please bring container. Gal. 39c

House Paint
$2.39 Gal.
Colors and white.

All Purpose VARNISH
Quick-drying. For interiors. Gal. 94c

Copper Bottom
Wash boiler. Wood handles. $1.57

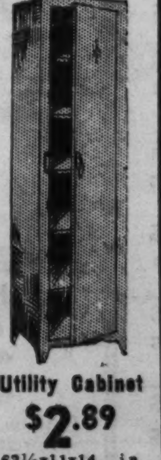

Utility Cabinet
$2.89
62½x11x14 in. Ivory, green, white. 5 shelves.

6-Qt. Cooker

Special Value!

88c

With inset pan and steel base.

12-Qt. Pots

Only $1.00

With cover. Canning rack included.

FREE FILM DEVELOPING New Projecto Prints—From Film Size 00 to 127, 6c Each. Leave Rolls at Drug Dept., Sporting Goods Dept. and Photo Studio. ALL SIZES OF CONTACT KODAK PRINTS EACH PRINT, 4c

NEIGHBORHOOD STORES OPEN MONDAY NITE 'TIL 9 P. M.—STATE STREET STORE OPEN 'TIL 6 P. M.

GOLDBLATT BROS. 24 YEARS of VALUE GIVING

24th ANNIVERSARY

SALES BEGIN MONDAY

AMERICA'S FASTEST GROWING DEPT. STORES

10 DEPT. STORES

GOLDBLATT BROS.

Copyright 1931 by Goldblatt Bros., Inc.

STATE ST. STORE

Formerly Davis Store

On State-Jackson to Van Buren

(Neighborhood Stores)
Broadway at Lawrence
Lincoln at Belmont Ave.
Chicago & Ashland Ave.
47th Street & Ashland

(Neighborhood Stores)
26th and Turner Avenue
91st St. & Commercial
Joliet (Ill.) Chicago & Cass Streets
Hammond (Ind.) Hohman Ave. at Sibley
Gary (Ind.) 645-665 Broadway

School Special! **Zipper Case** Leather; 3 pocket. Non-Bulge Strapomatic. $1.98
Pencil Box Everything they need for school! 79c
Mechanical Drawing Set 17 pieces in plush lined case. $2.89
Main Floor Stationery; Not in Joliet.

Goldblatt's 24th Anniversary Sales!

Fruit of the Loom Bed Sheets

"Colonial Dame"

Formerly "Robin Hood"

81x99 Inch Size **88c** Ea. $1.19 Value

Bleached snow white. Linen finished. Reinforced selvages.

63x99 Each...... 79c
72x99 Each...... 84c
81x108 Each...... 99c

Pillowcases 42x36 in. ea. 23c | 45x36 in. ea. 25c

"Extra Weight" SHEETS

Extra Heavy Quality
Famous for Over 80 Years!
81x99 or 72x108 Inch Sizes $1.49 Values **$1.19** Each

63x99 Inch Each.............. 99c

72x99 Inch Each $1.09 | 81x108 Inch Each $1.34

Bleached snow white. Free from weighting. Neat hems

Matching Pillowcases 42x36 In. ea. 31c | 45x36 In. ea. 33c | 45x38½ In. ea. 36c

"Cameo" Percale

81x99 or 72x108 Inch Size **$1.39** Each $1.69 Value

63x108 or 72x99 In... $1.29 Ea.
81x108 In. Size... $1.54
90x108 In. Size... $1.69

Luxurious, soft and silky. Extra wide hems.

Pillowcases 42x36 Inch 37c | 42x38½; 45x36 40c | 45x38½ Inch 44c

Pequot Tubing

42 Inches Wide

Bleached. Super thread count. 33c yard value. **25c** Yd.

45 in. wide. Yd.. 27c

36-Inch MUSLIN

Bleached or unbleached. Closely woven. From full bolts. 10½c yd. value. YD. **7½c**

FRUIT OF THE LOOM MATTRESS COVERS

They're $1.89 Values!

All Styles
All Sizes
Unbleached. Cord welted. Box sides, rubber buttons. **$1.39** Each

Wide Sheeting

Bleached or Unbleached

3 year guarantee. Closely woven. *72 inches wide* **22c** Yd.

81-in. wide, YD. 25c

White Flannelette

36 in. wide. Firmly woven and well napped. Mill lengths. Yd. **8½c**

Goldblatt's 24 Years of Value Giving!

3 Carloads—Chenille Spreads
Now Offered at Chicago's Lowest Prices!

$4.50 to $5.50 Values
- *Heavily Tufted Spreads in Lovely Designs!*
- *In Full or Twin Bed Sizes*
- *A Choice of Colors*
- *Very Outstanding Values at This Low Price!*

White and colored floral patterns and white with novelty colored borders on natural sheeting. Also choice of colors and patterns. Only one pattern illustrated. **$3**

$6.50 to $8.50 Values!
- *Allover Tufted in 2-Tone Pastel Color Combinations on Piece Dye Sheeting!*
- *Choice of Colors!*

Multi-colored floral patterns in white and colors on natural heavy 64 x64 sheeting. Only 2 patterns illustrated. **$5**

In Full or Twin Bed Sizes

Beautifully Made and Finished. Truly Our Greatest Chenille Spread Sale Ever Featured.

QUAKER LACE Tablecloths

ABOUT 33⅓% OFF!

Beautiful monotone patterns with scalloped borders. 72x90-in. $5.49 value .... **$3.99** Each

72x90-inch. $7.99 value.......... $5.49
72x108-inch. $6.99 value........ $4.79
72x108-inch. $8.99 value........ $5.99

7-Piece Russian Linen DAMASK DINETTE SETS

$1.97

They're $2.99 Values!

55x67-inch cloth and 6 matching napkins of pure white Russian linen. Neatly hemmed. For gifts!

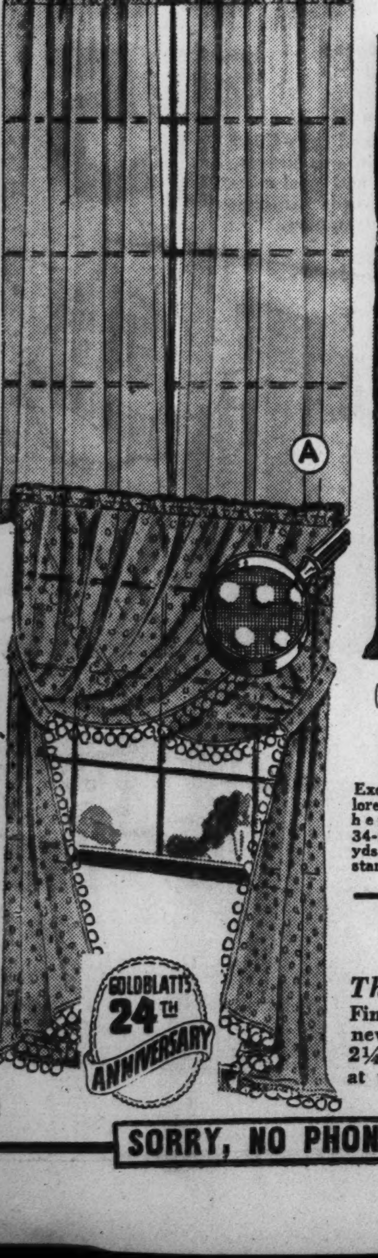

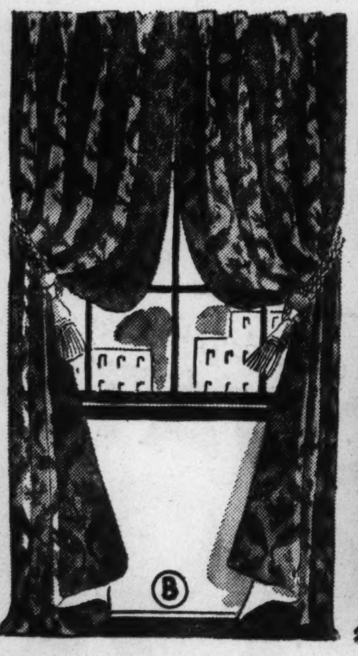

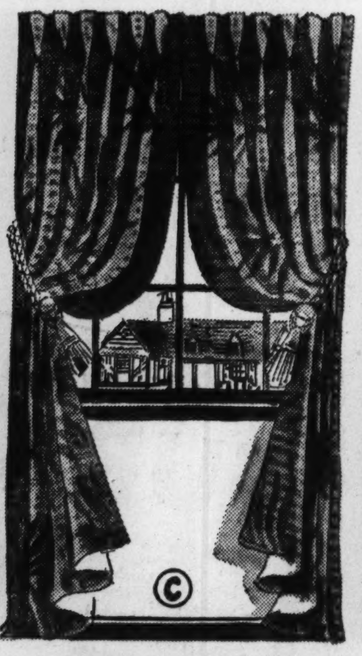

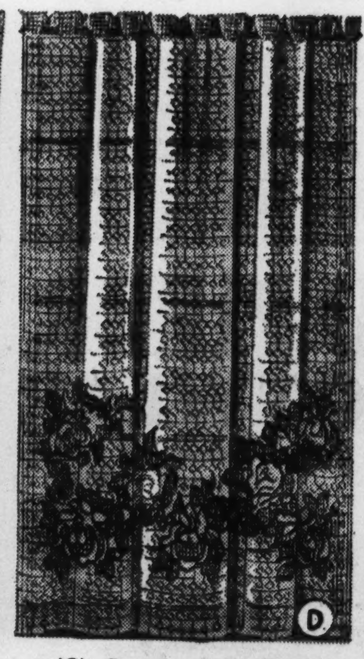

(A) Celanese Rayon Panels

Excellently tailored with 1-in. hemmed sides. 34-in. wide, 2 1-6 yds. long. Outstanding values. **88c** Ea.

(B) Rayon Damask Draperies

Fine rayon-cotton mixture! In the new semi-modernistic mode. 34 in. wide. 2½ yds. long. Sateen lined. **$3.48** Pair

(C) Lovely Fall Draperies

Quality rayon-cotton mixed yarns. Vivid colors. 48 inches wide. 2½ yards long. Sateen lined. **$6.98** Pair

(D) Net Lace Panels

They're $1.79 Values!
Fine, sheer panels woven in new designs! 45 in. wide, 2¼ yds. long. A sensation at this low price. **$1.28** Each

(E) Chenille Dot Curtains

They're $2.69 Values!
Exciting swaggers! Ball fringed or ruffled! Priscilla's 90 in. wide to the pair, 2 yds. 15 in. long. **$1.98** Pair

SORRY, NO PHONE OR MAIL ORDERS—RIGHT RESERVED TO LIMIT QUANTITIES

Goldblatt's 24th Anniversary Sales!

3-Pc. Burl Walnut Modern BEDROOM SUITE

A $129.50 Value at

$100

EASY TERMS *No Carrying Charge If Paid in 90 Days.*
- 5-Ply Matched Waterfall Tops
- 5-Ply Fronts of Butt Walnut
- Shaped Serpentine Drawer Rails with Serpentine Drawer Front Effect
- Grooved and Fully Dovetailed Cabinet Work Throughout
- Pin Tray in Drawer
- Beveled Plate Mirror, Rubbed and Polished to a High Gloss
- Selected Metal Hardware

Goldblatt's 24 Years of Value Giving!

$75 Value! Electric Rotary Sewing Machines

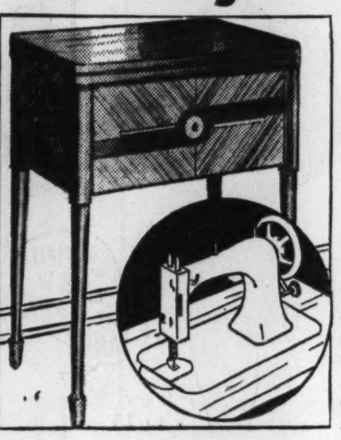

Made by WHITE! New 1938 Model

$44.75

EASY TERMS
No Carrying Charge if Paid in 90 Days!

Round bobbin model with stitch regulator, air-cooled motor, and other fine features. In walnut veneered cabinet, with attachments.

You Actually Save $24.00

2 for 1 Sale!

Both for the Usual Price of One

Two mattresses, each usually $24 . . . or two box springs, each usually $24 . . . or a $24 mattress and $24 box spring.......... **$24**

$2 DOWN *No Carrying Charge If Paid in 90 Days*

This Is Your Opportunity to SAVE and SAVE!

The mattress and box spring have the same number of coils (180). The mattress is covered with IMPORTED BELGIAN DAMASK TICKING; has prebuilt borders, heavy padding, button tufts, and screen ventilators. The box spring is covered with the same IMPORTED TICKING. Your choice of full, three-quarter or twin bed sizes. We suggest you shop early!

Goldblatt's 24 Years of Value Giving!

Goldblatt's 24th Anniversary Sales!

$2.29 Value! Beveled ETCHED MIRROR

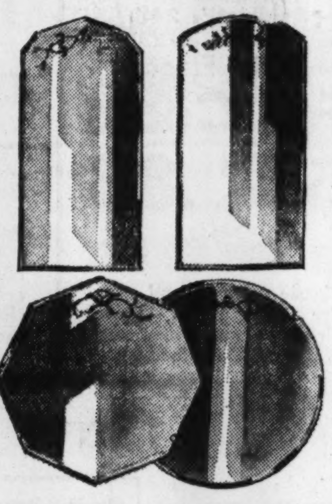

Choice of Four Smart Styles!

$1.49 Each

Ideal for kitchen, hallway, bathroom, living room or bedroom.

Mail and Phone Orders Filled.

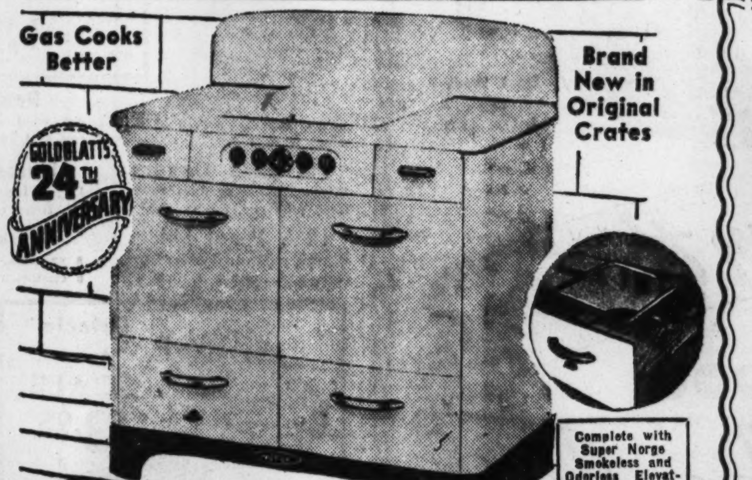

Super De Luxe

NORGE CONCENTRATOR $134.50 GAS RANGE

Full White Porcelain Enameled
- 1937 Model—$134.50. List Pr.
- Smokeless and Odorless.
- Counter-Balanced Oven Door.
- Heavy Duty Insulation.
- Interior Elec. Oven Light
- Self-Lighting Burners.

$89.95 Easy Terms

No Carrying Charge If Paid in 90 Days

$44.55 Off

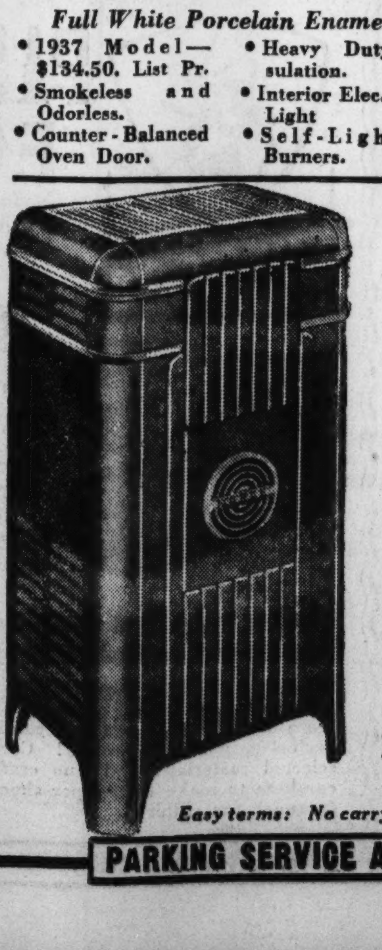

Goldblatt's 24th Anniversary Sales

1938 Model

NORGE Oil Circulator

$64.50 Former List Price, Now

$49.50

- 12-In. Dual Pot Chamber.
- Beautiful Crackle Finish.
- Shining Chromium Trims.
- Gravity Tank, Feed Well Screened.
- One Year Free Service
- Free Installation.
- Compares with Heaters Selling for $30 Higher.

Easy terms: No carrying charge if paid in 90 days.

Goldblatt's 24 Years of Value Giving!

Purchase!—From Four Famous Manufacturers

Rugs, Floor Covering, Samples! One and Two of a Kind! Superb Values Now at Slashed Prices!

*STARRED ITEMS AT STATE ST. STORE ONLY

Easy Terms • No Carrying Charge If Paid in 90 Days!

Quantity	(All Sizes Are Approximate.)	Formerly	Sale Price
*1 Only	9x12 Gulistan (discontinued)	$140.00	$74.50
*2 Only	9x12 Alexander Smith Twist	72.50	29.95
*3 Only	9x12 Alexander Smith Plain	49.50	25.00
*2 Only	9x12 Mohawk Karnak	119.00	66.00
*5 Only	9x12 Worsted Wiltons Approx.	77.50	37.50
*3 Only	9x12 Mohawk Oriental Reprod....	74.50	47.50
*15 Only	9x12 Grass Rugs	3.98	2.66
*5 Only	9x12 American Orientals	27.50	17.99
63 Only	18x36 Canadian Hooked Approx.	1.49	.69
DOMESTIC AND OVERSIZE			
*1 Only	11.3x15 Amer. Oriental	$84.50	$57.50
*1 Only	11.3x12 Amer. Oriental	69.00	52.00
*1 Only	9x15 Heavy Axminster..........	49.50	37.95
*1 Only	11.3x15 Heavy Axminster (Seamless)	69.50	42.50
*1 Only	11.3x18 Heavy Axminster (Seamless)	79.50	47.50
*1 Only	11x15 Gulistan Chambray (Remnant)	238.00	119.00
*1 Only	9x12 Gulistan Chambray (Remnant)	156.00	78.00
ORIENTAL AND CHINESE			
*1 Only	9x12 Persian Lilahan	$249.00	$167.00
*1 Only	9x12 Sarouk	298.00	187.50
*1 Only	9x12 Chinese	298.00	179.00
*1 Only	14x10 Chinese	479.00	319.00
*4 Only	3x6 Mosoul	25.00	15.55
*3 Only	4x7 Semi Antiques	49.50	27.50
*18 Only	2x4 Embossed Chinese (All sizes are approx.)	12.95	6.99
HARD SURFACE COVERING			
1500 Yds.	Felt Base (Mill Lengths)	39c sq. yd.	$ .18 sq. yd.
50 Only	9x12 Inlaid Like Rugs (Slightly Imperfect)	16.95	7.77
*15 Only	6x9 Felt Base Rugs (Slight Misprint)	2.98	1.98
*18 Only	7.6x9 Felt Base Rugs (Slight Misprint)	3.59	2.59
*15 Only	9x10.6 Felt Base Rugs (Slight Misprint)	3.98	2.99

PARKING SERVICE AT OUR STATE ST. STORE Courteous, efficient attendants will meet you at the State St. Center Door, park your car and return it when you're ready. Nominal charge.

NEIGHBORHOOD STORES OPEN MONDAY NITE 'TIL 9 P. M.—STATE STREET STORE OPEN 'TIL 6 P. M.

GOLDBLATT BROS. 24 YEARS of VALUE GIVING

24th ANNIVERSARY

SALES BEGIN MONDAY

AMERICA'S FASTEST GROWING DEPT. STORES

10 DEPT. STORES

GOLDBLATT BROS.

Copyright 1938 by Goldblatt Bros., Inc.

STATE ST. STORE

On State-Jackson to Van Buren

(Neighborhood Stores)
Broadway at Lawrence
Lincoln at Belmont Ave.
Chicago & Ashland Ave.
47th Street & Ashland

Formerly Davis Store

(Neighborhood Stores)
26th and Turner Avenue
91st St. & Commercial
Joliet (Ill.)
Chicago & Cass Streets
Hammond (Ind.)
Hohman Ave. at Sibley
Gary (Ind.)
645-665 Broadway

100% Rebuilt Woodstocks $26.95

Typewriter worth $102.50 when new! Pica or elite type. Easy Terms Available. Main Floor Stationery.

Goldblatt's 24th Anniversary Sale!

First Time at This Low Price!

Zipper Utiliform FROCKS

$1 Values!

69c

Fully Preshrunk! With White Collars!

All Fast Colors:
- Wine
- Maize
- Green
- White
- Skipper Blue

ZIP!

And your dress is on in a jiffy!

Trim frocks of a cotton that launders beautifully!

Sizes 14 to 44 • Not All Sizes in Every Color

BEAUTICIAN WAITRESS HOUSEWIFE

They Have So Many Uses—

Especially recommended for beauticians, medical attendants, waitresses, and housewives! Get one today—in your favorite color.

A Value at 89c!

Rayon Satin SLIPS

59c

- Bias Cut Lines
- Tearose, Blue and some Whites
- Sizes 34 to 44

Jacquard and plain printed slips, cut to mold to your body, so you may wear the slinkiest frock without fear of wrinkles! With adjustable shoulder straps.

GOLDBLATTS 24TH ANNIVERSARY

Manufacturers' Sample Sale!

Women's Gowns

94c

- Rayon French Crepe
- Rayon Satin
- Printed Rayon Crepe
- Some Lace Trims
- Tearose and Blue
- Sizes 16 and 17, but not in every style.

Boys' Famous $1 to $1.65

"TOM SAWYER" SHIRTS

79c

Broadcloths and Madrases

Set up collar, custom tailored shirts in striped and novelty patterns. Ages 8 to 14; sizes 12½ to 14½.

2 for $1.55

Boys' 2-Pc. Genuine Hockmeyer Corduroy SUITS

Sport back, lined jacket and knickers. Gray and brown plaids. 8-16. $4.44

Use Our Layaway Plan — *50c deposit holds your suit until Oct. 1st!*

GOLDBLATTS 24TH ANNIVERSARY

Boys' Long Pants

Matching belts, pleated front, hi-waistband. Brown, blue, green, herringbone. 8-20 .... $1.95

Boys' Polo Shirts

Cross striped patterns; long sleeves. Sizes 6 to 16.......... 59c

GOLDBLATTS 24TH ANNIVERSARY

Sizes 7 to 14

Goldblatt's 24th Anniversary

Girls' Fleece

Fall Coats

$5.88

Classic princess and swagger styles; all lined! Green, blue, wine, rust. Warm, well-made coats.

Goldblatt's 24th Anniversary

Favorite Styles For Fall!

Tots' Suits and Dresses

59c Ea.

The Dresses:

Deep Fall colors . . . boleros and gay dirndls that make young adorables look even more precious. 3 to 6½ in the group.

The Suits:

Of solid color broadcloth in button-on and belted styes. 2-6.

Save on Baby Needs

Curity Brand — 20x40 in. Irreg. 2 doz. lim. $1.49 Doz. — SALE OF DIAPERS — Flannelettes 27x27 in. 2 doz. lim. Doz. 66c

Knit Gowns — With drawstrings. In sizes from 1-2. 44c

Bootee Sets — All wool sweater, cap and bootees. Set 79c

Mattress Covers — Rubberized. Gay nursery patterns. Each 87c

Nursery Chairs — Panel front and lid. Bead trim. Ea. $1.69

10% Wool Shirts — Rayon striped; double breasted. Sizes 2-3. 35c

Pyrex Bottles — 8 oz. size. 2 limit to a customer. Ea., 16c

Detecto Beam SCALE $3.95

Guaranteed 5 years. Weighs in ½ ounces. $5.95 value! *(Baby Dept.)*

"Hawkeye" Baskenette

$2.88

On rollers. With folding legs and rubber casters.

Hand Emb., Handmade Dresses & Creepers

Batiste dresses and pastel colored broadcloth creepers. 39c Ea.

FREE! Three 8-oz. oval nursing bottles with every $2 purchase or more in our Baby Department.

FREE! Pied Piper Cutout Story Book to every child, accompanied by parent, who visits our department.

PIED PIPER FOOTWEAR

Styles for Tots, Children and Grown-Up Misses!

SIZE	PRICE
2 to 6...	$2.50
6½ to 8.	$3.00
8½ to 12	$4.00
12½ to 3	$4.50
Growing Girls....	$5-$6

PIED PIPER SHOES — Accepted for Advertising by American Medical Association — Accepted by The Parents' Magazine

Sharkskin Tip Styles . . . and Some Others Are Slightly Higher Priced!

We Carry the Most Complete Line of Pied Piper Shoes in All Chicagoland—

Choose Pied Piper footwear for your children and be assured of a stronger, smoother, more flexible shoe made according to an exclusive, patented process! Correct lasts, selected materials, and fine craftsmanship combine to make Pied Piper shoes the safe footwear for children.

$3, $4 and $5 Values!

Fall Frocks

- Rayon Crepes, Rayon Alpacas!
- Dirndls! Two-piece Effects!
- Black! And Every Autumn Color!
- Styles You Simply Must Have!

We're breathless after receiving this new shipment. It was crammed full with styles—so excitingly chic that we couldn't wait till we passed the good news on to you! Frocks for business, for truckin' and swingin', for college and, oh, heaps more.

$2

Sizes 12 to 20 • 38 to 44 • 46 to 52

GOLDBLATTS 24TH ANNIVERSARY

A Fashion Opener!

Sale of Fall Hats

$1.77

- Pill Boxes
- Berets
- Bretons
- Brims
- Doll Hats

Trim felts and pansy-soft rayon pile velvets. In grape wine, laurel green, spice rust, teal blue, brown, navy, and black. Illustrated is only one of many styles. 21½ to 23 inches head sizes.

$15 $28.94

Varsity Votes for These Fall and Winter

COATS

- Sizes 12 to 20
- Also 38 to 44 in the Group

$28.94

Coats of every style and type. Sporty fur trimmed tweeds and fleeces, Persian fur fabrics, domestic and imported fabrics. Nubby dress coats, lavishly fur trimmed. An inspiring collection.

Untrimmed

Sport Coats

- Boxy, Swagger and Fitted Styles
- Sizes 12 to 20

$15

Plaid backs and fully lined sport coats in soft fleeces, camel's hair and wool mixtures and tweeds reminiscent of windy moors.

Distinctive, Yet Inexpensive

FUR COATS

$99

- Black Caracul-Dyed Kid
- Two Tone Lamb
- Moire Pony
- Mink-Dyed Muskrat
- Silvertone Muskrat
- Black Moire Kidskin
- Eel Gray Caracul-Dyed Kid
- Baby Beaver-Dyed Coney

GOLDBLATTS 24TH ANNIVERSARY

Mink Dyed Muskrat, $129

- Boxy! Swagger! Casual!
- Chic Collar and Sleeves
- For Misses and Women!

Swathe yourself in any of these one-of-a-kind sample coats and you will never want to emerge! Every coat is beautifully lined.

4 Ways to Buy:

Cash, Charge, Layaway, Budget! Small Deposit Reserves Your Coat. Free Storage Until Fall.

For Women Who Care! Goldblatt's 24th Anniversary Sales!

Lady Frances HEALTH SHOES

GOLDBLATTS EXCLUSIVE

Pumps Straps Oxfords Ties $3.98 Black or Brown, Kid or Suede

Sizes 4 to 9—Widths A to EE

Distinctive shoes renowned for style and comfort—superb styling for the most fashionable and to the more conservative taste. Built-in health features to build up foot health.

Clever Monk Strap, Intricate Trim

Black Suede and Patent Trim

A Style Hit Direct From the Stars

'Miss Hollywood' RUBBER "Slenda"

You Lose Inches While You Wear It!

- All Stockinette Lined
- No Rubber Touches the Skin
- Perforated Rubber Allows Skin to Breathe

$1.89

A reducing garment you'll enjoy for its unusual flexibility and perfect, comfortable fit.

All Stepin Bra Top, $1.89

Zipper Model, $1.89 — Front Clasp; Bra Top, $1.89 — Back Lace Type, $1.89

Attain a Slim Silhouette for the New Season!

Corsets and foundations for heavier figures and stepin foundations and zipper girdles for our not-so-heavy sisters! You'll find the inches simply melt away—and soon you acquire the slender lines you've always wanted.

SORRY, NO PHONE OR MAIL ORDERS—RIGHT RESERVED TO LIMIT QUANTITIES

20 OR MORE COMICS

Chicago Sunday Tribune.

THE WORLD'S GREATEST NEWSPAPER

AUGUST 28, 1938

20 OR MORE COMICS

Maw Green

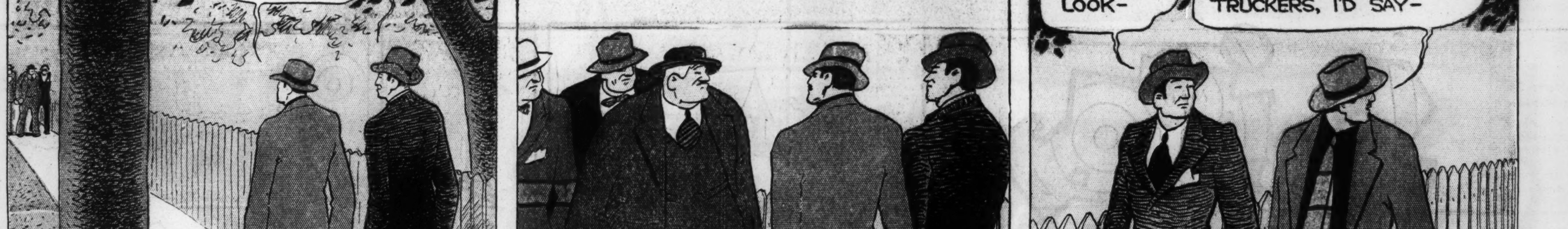

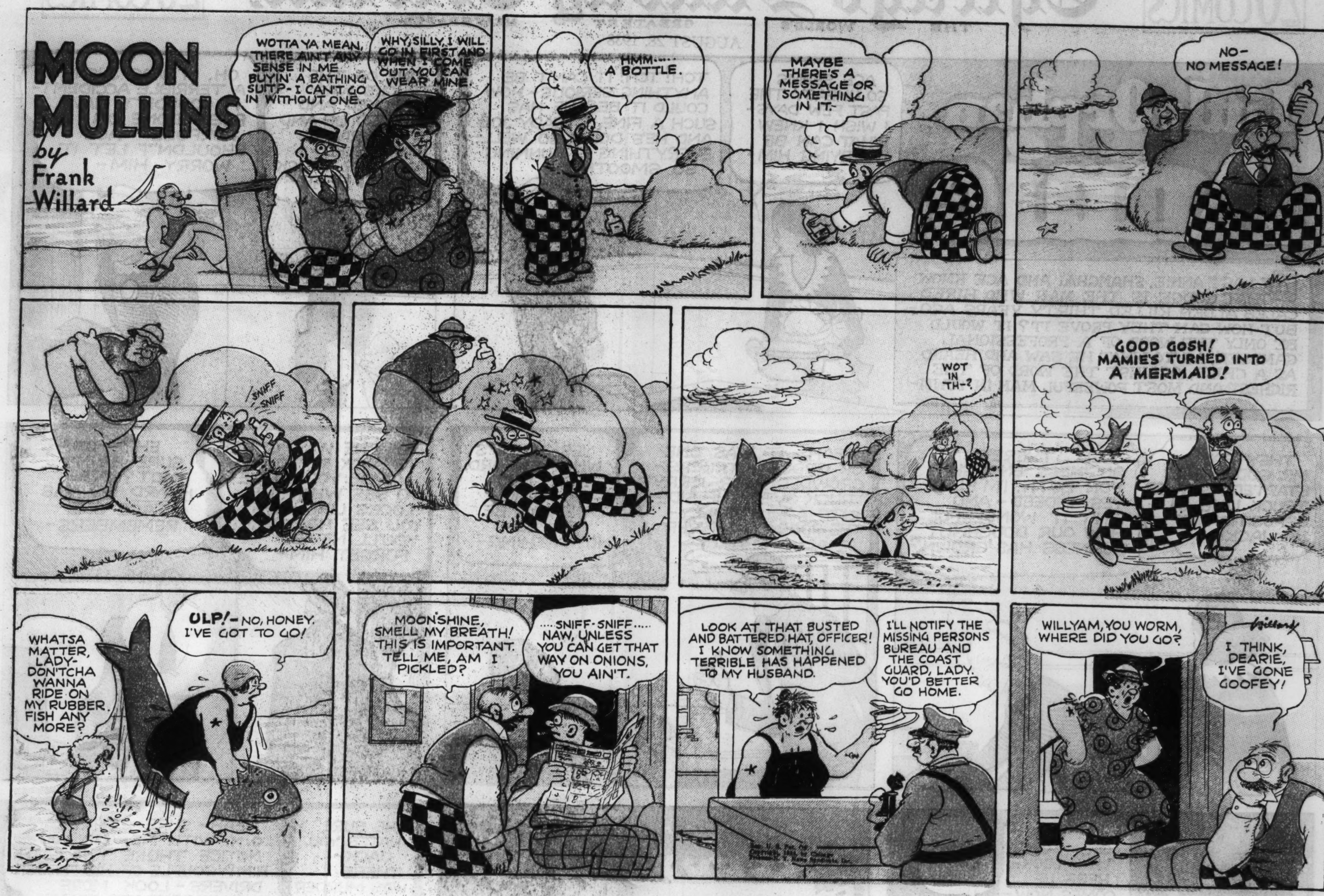
MOON MULLINS
by Frank Willard
WOTTA YA MEAN, THERE AIN'T ANY SENSE IN ME BUYIN' A BATHING SUIT? - I CAN'T GO IN WITHOUT ONE.
WHY, SILLY, I WILL GO IN FIRST AND WHEN I COME OUT YOU CAN WEAR MINE.
HMM..... A BOTTLE.
MAYBE THERE'S A MESSAGE OR SOMETHING IN IT.-
NO-NO MESSAGE!
SNIFF SNIFF
WOT IN TH-?
GOOD GOSH! MAMIE'S TURNED INTO A MERMAID!
WHATSA MATTER, LADY- DON'TCHA WANNA RIDE ON MY RUBBER FISH ANY MORE?
ULP!- NO, HONEY. I'VE GOT TO GO!
MOON'SHINE, SMELL MY BREATH! THIS IS IMPORTANT. TELL ME, AM I PICKLED?
....SNIFF-SNIFF..... NAW, UNLESS YOU CAN GET THAT WAY ON ONIONS, YOU AIN'T.
LOOK AT THAT BUSTED AND BATTERED HAT, OFFICER! I KNOW SOMETHING TERRIBLE HAS HAPPENED TO MY HUSBAND.
I'LL NOTIFY THE MISSING PERSONS BUREAU AND THE COAST GUARD, LADY. YOU'D BETTER GO HOME.
WILLYAM, YOU WORM, WHERE DID YOU GO?
I THINK, DEARIE, I'VE GONE GOOFEY!
Willard

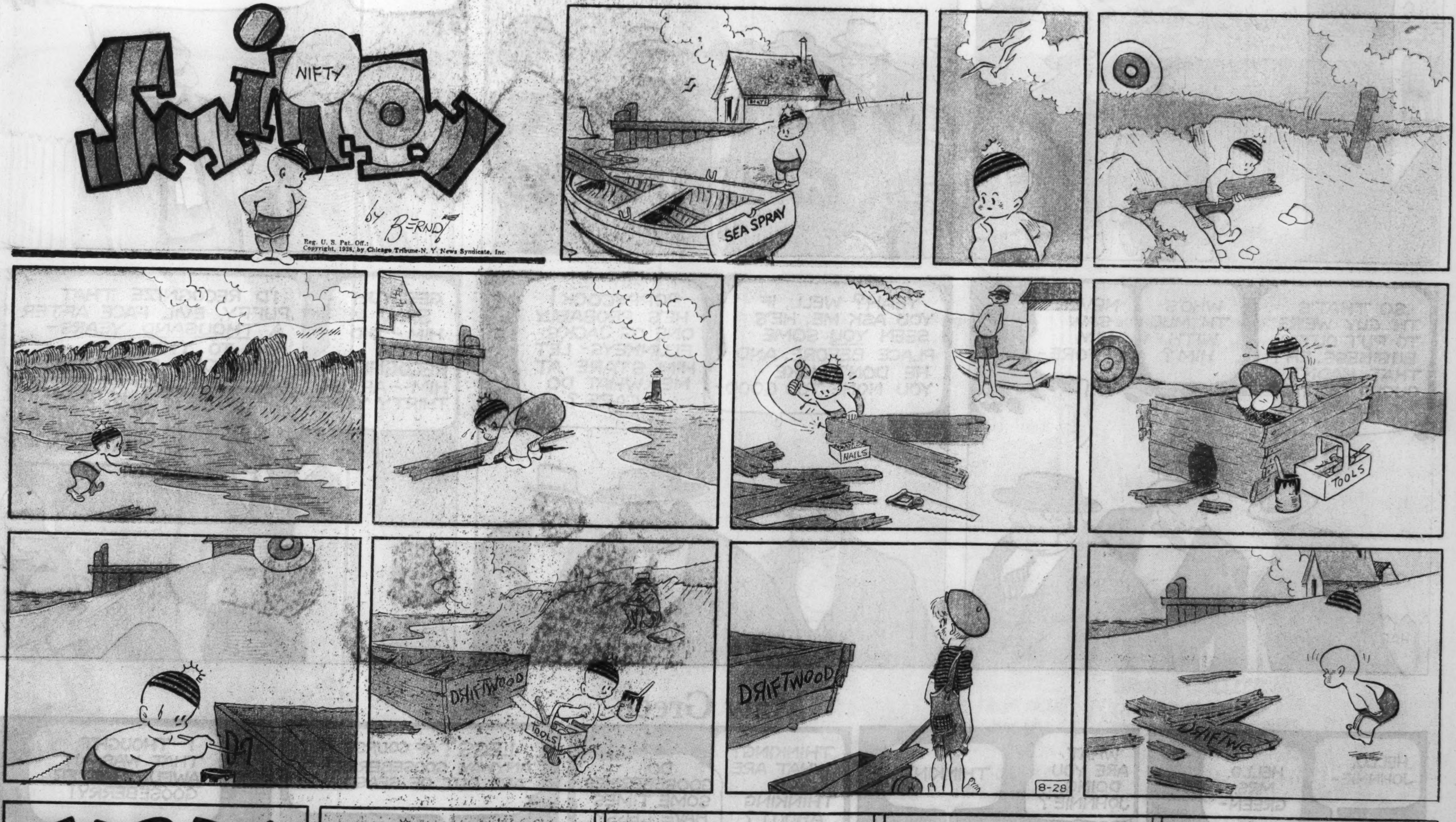
SMITTY
NIFTY
by BERNDT
SEA SPRAY
NAILS
TOOLS
DRIFTWOOD
TOOLS
DRIFTWOOD
DRIFTWOOD
8-28

HERBY
DOG FOOD
BERNDT

Chicago Sunday Tribune. THE WORLD'S GREATEST NEWSPAPER
AUGUST 28, 1938

Advertisement

Advertisement

GASOLINE ALLEY
By King
THERE'S A GOOD LOOKIN' BARN. WHAT DO YOU SAY, BRICK?
WE'LL INVESTIGATE.
HOW DOES IT LOOK FOR A NIGHT'S LODGIN'?
KEEN. THERE'S HAY AN' EVERYTHING.
PRETTY SOFT. NO HOTEL COULD DO BETTER.
NOW FOR A LONG, QUIET NIGHT'S SLEEP.
HOT MUSIC!
WHAT DO YOU MAKE OF THAT?
IT'S A BARN DANCE!
NOW THEY'LL KEEP US AWAKE ALL NIGHT.
WELL, DON'T STAND AROUND LIKE A BUMP ON A LOG. GRAB YOURSELF A PARTNER!
THERE'S ELSIE OVER THERE.
WHY DON'T WE GET IN ON THE REFRESHMENTS!
LEAD ME TO 'EM, ELSIE.
I'VE NEVER SEEN YOU BEFORE. WHO ARE YOU?
MY NAME IS SKEEZIX. I'M SORT OF A TRANSIENT GUEST.
NOT BAD!
NOBODY NOTICED WE HADN'T BEEN INVITED.
WE PICKED A HONEY OF A PLACE TO STAY.
ORCHESTRA, BALL ROOM, FREE FOOD, SOFT BEDS. THIS PLACE SURE TAKES CARE OF ITS CUSTOMERS.

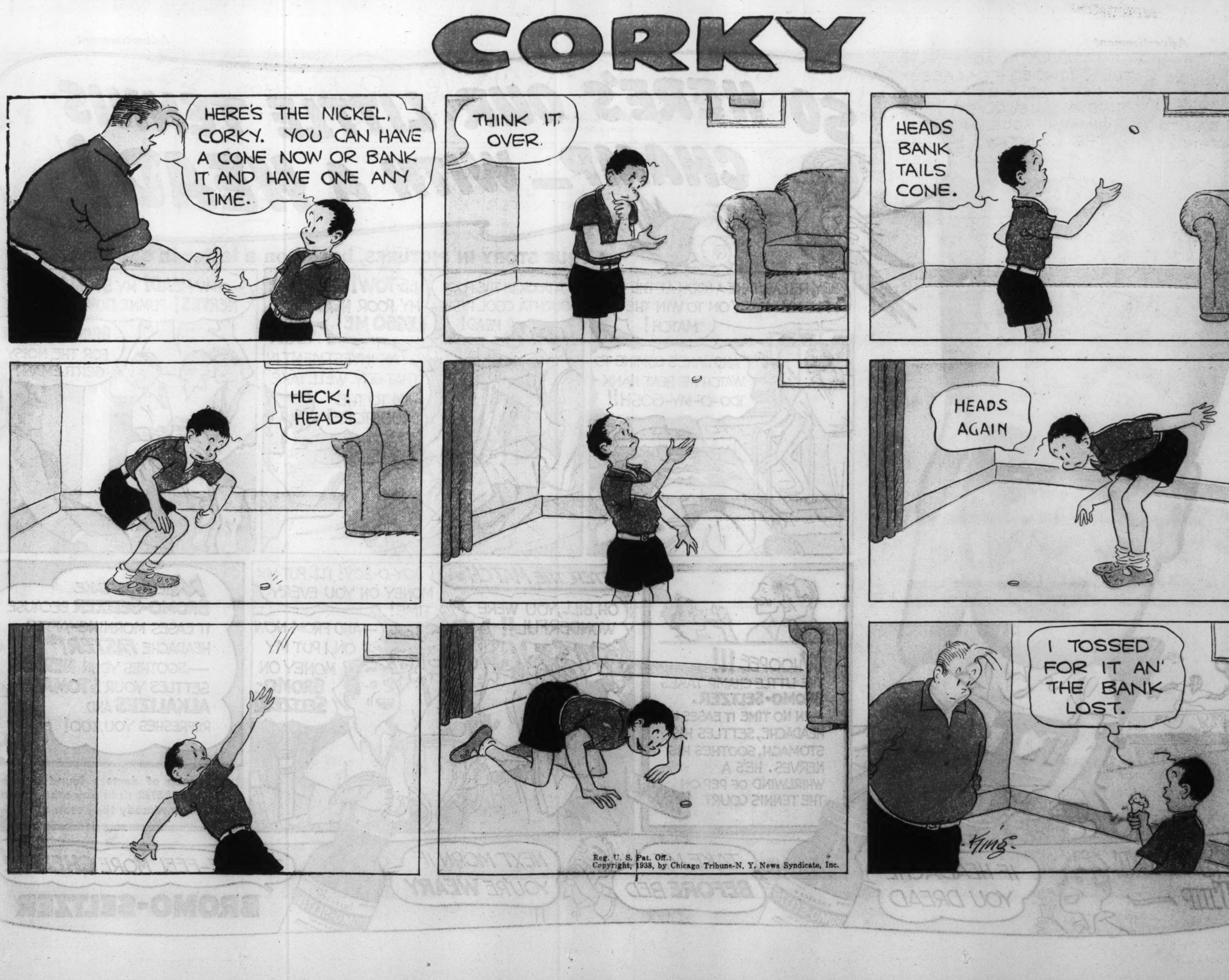
CORKY
HERE'S THE NICKEL, CORKY. YOU CAN HAVE A CONE NOW OR BANK IT AND HAVE ONE ANY TIME.
THINK IT OVER.
HEADS BANK TAILS CONE.
HECK! HEADS
HEADS AGAIN
I TOSSED FOR IT AN' THE BANK LOST.
KING
Reg. U. S. Pat. Off.: Copyright, 1938, by Chicago Tribune-N. Y. News Syndicate, Inc.

Chicago Sunday Tribune
THE WORLD'S GREATEST NEWSPAPER
AUGUST 28, 1938

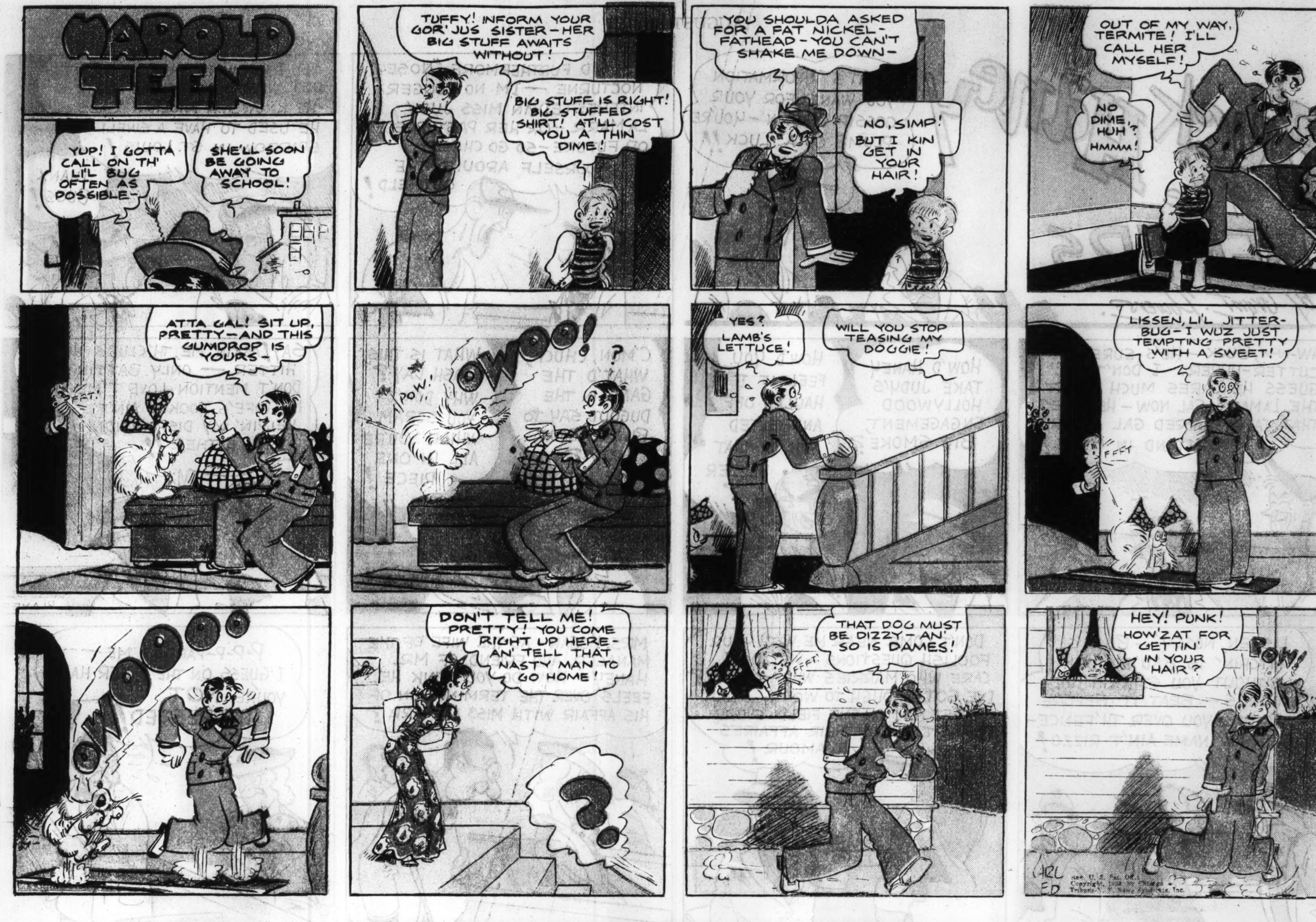
HAROLD TEEN
YUP! I GOTTA CALL ON TH' LI'L BUG OFTEN AS POSSIBLE-
SHE'LL SOON BE GOING AWAY TO SCHOOL!
TUFFY! INFORM YOUR GOR'JUS SISTER-HER BIG STUFF AWAITS WITHOUT!
BIG STUFF IS RIGHT! BIG STUFFED SHIRT! AT'LL COST YOU A THIN DIME!
YOU SHOULDA ASKED FOR A FAT NICKEL- FATHEAD-YOU CAN'T SHAKE ME DOWN-
NO, SIMP! BUT I KIN GET IN YOUR HAIR!
OUT OF MY WAY, TERMITE! I'LL CALL HER MYSELF!
NO DIME, HUH? HMMM!
ATTA GAL! SIT UP, PRETTY-AND THIS GUMDROP IS YOURS-
FFT!
OWOO!
POW!
YES? LAMB'S LETTUCE!
WILL YOU STOP TEASING MY DOGGIE!
LISSEN, LI'L JITTER-BUG-I WUZ JUST TEMPTING PRETTY WITH A SWEET!
FFFT
DON'T TELL ME! PRETTY! YOU COME RIGHT UP HERE-AN' TELL THAT NASTY MAN TO GO HOME!
?
THAT DOG MUST BE DIZZY-AN' SO IS DAMES!
FFFT
HEY! PUNK! HOW'ZAT FOR GETTIN' IN YOUR HAIR?
POW!

NO SIGN OF THEM YET, MATES-
WHAT COULD HAVE HAPPENED TO THEM, CAPTAIN?
A WEEK HAS PASSED AND NO WORD FROM THE THREE MEN WHO SET OUT IN THE BOAT TO LOOK FOR A PASSING SHIP-
TINY TIM
NO TELLIN' WHAT MIGHT HAVE HAPPENED- AND WE CAN'T WAIT ANY LONGER- OUR WATER SUPPLY IS GETTING VERY LOW-
WHAT! WHY, THE KEG IS EMPTY- SOME ONE HAS BEEN TAKING MORE THAN THEIR SHARE-
BUT, CAPTAIN- THIS HOT SUN MADE ME PRETTY THIRSTY AND-
OH- SO IT WAS YOU!
WELL, THERE'S NO TIME TO LOSE- WE'LL HAVE TO SET OUT AND FIND SOME FRESH WATER-
THERE MIGHT BE A SPRING CLOSE BY, CAPTAIN SPARR-
HO! HO! ALL I HAVE TO DO IS STAY HERE AND WATCH THE CAMP WHILE THEY HUNT FOR WATER-
WHAT ARE YOU DOING THAT FOR, CAPTAIN?
WE MUST BLAZE THE TREES, TIM- THAT MEANS EVERY SO OFTEN A TREE MUST BE MARKED SO WE WILL BE ABLE TO FIND OUR TRAIL BACK-
I'LL BET WE'VE COVERED A MILE OR MORE AND STILL NO WATER-
BOB- YOU TAKE THESE BINOCULARS AND CLIMB TO THE TOP OF THIS TREE- AND SEE IF YOU CAN SPOT ANYTHING-
DIRECTLY AHEAD- A STREAM OF WATER TRICKLING DOWN THE SIDE OF THAT MOUNTAIN
OH BOY! DOES THIS WATER TASTE GOOD!
AND SO COOL, TOO-
WE'RE VERY FORTUNATE MATES- THIS WATER HOLE ISN'T VERY FAR FROM OUR CAMP-
MARKING THESE TREES SURE MAKES IT EASY FINDING OUR WAY BACK-
YES, TIM- JUST LIKE STREET SIGNS- WE CAN'T GET LOST NOW-
HELP! HELP!
IT'S WILBERT!
SOMETHING MUST BE WRONG!
TO BE CONTINUED-

(ADVERTISEMENT)

SMILIN' JACK
WHEN JACK, DISGUISED AS POWDER, THE SPY, CAME ABOARD "THE HEAD'S" HUGE YACHT, HE DISCOVERED POWDER WAS A HUSBAND AND A FATHER--
OH, POWDER, I'M SO GLAD YOU CAME BACK TO YOUR FAMILY!
GOSH--WHAT'LL I SAY TO THIS--I KNOW--I'LL SAY I HATE HER--
DA-DA
JACK IMMEDIATELY STARTED A QUARREL WITH POWDER'S WIFE AND MOVED ALL OF POWDER'S BELONGINGS TO ANOTHER CABIN
BOO-HOO--WHY DID POWDER SAY SUCH MEAN THINGS TO ME AND LEAVE--THERE'S SOMETHIN' MIGHTY MYSTERIOUS ABOUT HIM ACTING THAT WAY!
DA-DA GONE
IT'LL BE A MIRACLE IF I'M NOT EXPOSED--BUT I MUST AVOID IT!
--SOMEHOW, I MUST MANEUVER THIS CRAFT INTO AMERICAN WATERS WHERE THE COAST GUARD WILL HAVE AUTHORITY TO ARREST THESE SPIES!
POWDER, "THE HEAD" WANTS TO TALK TO YOU AGAIN!
POWDER, I'VE BEEN LOOKING OVER THE X-13 PLANS YOU BROUGHT AND I FIND THEM VERY SATISFACTORY!
WELL, HE HASN'T DISCOVERED THEY'RE FAKE---YET!
WE ARE OBTAINING MANY AMERICAN MILITARY SECRETS, POWDER--- BY REMAINING ABOUT A HUNDRED MILES OFF THE WEST COAST IT'S EASY TO SEND MY PLANE FOR INFORMATION---
MY PILOT IS LEAVING NOW TO TAKE NIGHT PHOTOS OF STRATEGIC NAVAL BASES--HE'S USING A SPECIAL LENS AND FILM--
YOU'RE A GENIUS, HEAD--YOU DON'T OVERLOOK ANYTHING!
RIGHT! THOROUGHNESS, PLUS MY KEEN SENSE OF DETAIL, IS THE SECRET OF MY SUCCESS--
Reg. U. S. Pat. Off.: Copyright, 1938, by Chicago Tribune-N. Y. News Syndicate, Inc.
AS AN EXAMPLE OF MY OBSERVATION OF DETAIL--I NOTICE YOUR HAIR ISN'T AS WAVY AS IT USED TO BE!
GULP--ER--IT MUST BE TH' OCEAN--SALT AIR ALWAYS DID PLAY TH' DICKENS WITH MY HAIR!
LATER:
TO THINK--A BUM PERMANENT ALMOST GAVE ME AWAY---I HOPE THESE RAG CURLERS HELP MY WAVE!
ZACK MOSLEY

SWEENEY & SON
by Posen
MISSED! IT'S MY TURN-
THE OLD MASTER WILL NOW SHOW YOU HOW IT'S DONE-
PING!
?
GEE, WAS THAT TRUCK-DRIVER SORE!
LET'S GET UNDER THIS CAR-QUICK!
HEE HEE-HE'LL NEVER FIND US HERE-
THAT'S OUT-SMARTING HIM, HEY SON?
?
!?!
HAW HAW! THOUGHT YOU COULD GET AWAY FROM ME-HEY?
D.S.C.

CLERKING
SMIRKING
SHIRKING
WORKING

LITTLE JOE
THAT FELLER HAD BETTER FLY HIGHER'N THAT 'LESS HE AIMS T'KNOCK DOWN A COUPLE O' MOUNTAINS—
HE'S ALL RIGHT- HE'S FOLLOWIN' TH' BEACONS THROUGH TH' NOTCH-
FLY MUCH HIGHER AND ICE'D FORM ON TH' WINGS AND WRECK HIM SURE- BUT WHAT'S HE HAULIN'---AND WHERE AND WHY?
RECKON I KIN ANSWER THAT-
HE'S HAULIN' MININ' MACHINERY AND SUPPLIES BACK INTO LOST GULCH- PLENTY GOLD IN THERE WAITIN' TO BE MINED-
GOLD? GEE!
DID SOME PROSPECTOR JUST DISCOVER IT, UTAH?
HO! HO! NOPE! WE OLD TIMERS HAS KNOWED ABOUT IT FER FIFTY YEARS OR MORE-
BUT WHY DIDN'T YOU STAKE YER CLAIMS? IT WOULD HAVE MADE YOU RICH-
HUNDREDS O' MILES INTO THERE- NO TRAIL AND NO PLACE FER A TRAIL ON THEM BARE CANYON WALLS-
LEFFINGWELL 8-28-38
GOTTA BE A HUMAN FLY TO MAKE THAT TRIP- IF A FELLER CARRIED ENOUGH GRUB TO GIT BACK ALIVE HE DIDN'T HAVE NO ROOM T'CARRY GOLD
BUT WHY NOT BUILD A ROAD?
SHORE- SOME TRIED THAT, JOE- THEY'RE DOWN THAR UNDER A MILLION TONS OR SO O' MOUNTAIN THAT CAME DOWN WITH TH' FIRST SPRING SLIDE-
OH---I SEE- SO THAT GOLD HAD TO BE LEFT THERE TILL PLANES CAME, EH?
Reg. U. S. Pat. Off.: Copyright, 1938, by Chicago Tribune-N. Y. News Syndicate, Inc.
BUT GEE- YOU AND YOUR FRIENDS FOUND IT FIRST- IT DOESN'T SEEM FAIR FOR OTHERS TO GET ALL THE PROFIT-
GOLD IN TH' GROUND AIN'T WUTH NOTHIN'- THESE FELLERS IS SMART ENOUGH TO GIT IT OUT AND MAKE IT USEFUL-

STREAKY by LOY BYRNES
STREAKY STEALS AWAY FROM MIDVILLE ON THE TRAIL OF JIM JOLLY AND HIS TWO CROOKED PALS. ON A FREIGHT TRAIN HE MEETS "LEFTY", WHO INTRODUCES HIM TO SEVERAL OTHER FRIENDLY LADS AND THE EXCITING EXPERIENCE OF A HOBO "JUNGLE"
THESE FELLOWS, BLACKIE AND SLOB AND SPIKE AND WHACKY, ARE NICE GUYS WHEN YOU GET TO KNOW THEM
SURE THEY ARE- I TOLD YA YOU'D LIKE 'EM
BUT WHY DO THEY CALL ME "KID," AND TREAT ME LIKE A YOUNGSTER? THEY'RE ONLY KIDS, SAME AS ME. SPIKE AND WHACKY AREN'T AS OLD- ONLY SIXTEEN, AND YOU'RE ONLY A MONTH OLDER THAN I AM
WELL, WE FEEL OLDER —WE KNOCKED AROUND— IT MAKES YA OLD
WHY DON'T YOU GO HOME?
SOME OF US GOT HOMES, MOST OF US AIN'T— BUT WE ALL GOT RESTLESS FEET
SPIKE'S GOIN' HOME— "CHICAGO RED" BROUGHT WORD LAST NIGHT THAT SPIKE'S OLD LADY IS AILIN'— SO HIM AN' ME IS GOIN' TO SEE HER. HEY— WHY DON'T YOU COME WITH US? WE MIGHT PICK UP SOME INFO ALONG TH' WAY ON THEM THREE CROOKS YOU'RE AFTER
YEAH?
STREAKY, HERE, IS COMIN' WITH US, SPIKE
OKAY— NO. 4 STOPS TO TAKE ON WATER ABOUT TWO MILES DOWN TH' TRACK— LET'S HOOF IT DOWN THERE AN' GRAB HER—
Reg. U. S. Pat. Off.: Copyright, 1938, by Chicago Tribune-N. Y. News Syndicate, Inc.
AUG. 29
—KEEP LOW AND DUCK IN THAT OPEN CAR— ONE AT A TIME— SET? LET'S GO
RIGHT
WELL, WE MADE— WHAT'S THAT?!
SLAM!
SOMEBODY CLOSED TH' DOOR
THEY'RE LOCKIN' AN' SEALIN' TH' CAR— WE'RE LOCKED IN!!

AUGUST 28, 1938

(ADVERTISEMENT)

—every time you send in the bottom of a large box of Fels-Naptha Soap Chips

Look at them! Wouldn't one of these gorgeous new hankies look perky and gay peeking out of that new fall outfit of yours?

Never have you seen such lovely patterns! Own three or four and wear them with different costumes like Hollywood stars do. Every hanky is a beauty! Made of soft, dainty lawn, printed in bright, fast colors.

Just use up a *large* box of Fels-Naptha Soap Chips. Every time you send in a box-bottom with your name and address, we'll send you a hanky FREE! Write Fels & Co., Dept. M-2, Phila., Pa. (Offer ends October 11, 1938.) COPR. 1938, FELS & CO.

Chicago Sunday Tribune
THE WORLD'S GREATEST NEWSPAPER
AUGUST 28, 1938.

WANT ADS
INDEX ON NEXT PAGE
REAL ESTATE NEWS

APARTMENTS, ALL PRICES AND LOCATIONS

PAGES 5 to 10

JEWELRY, DIAMONDS, OLD GOLD, ETC.

FIDELITY
LOAN BANK
9 SOUTH CLARK-ST.
LICENSED BONDED PAWNBROKERS ESTABLISHED 1893.

Liquidating
Out of Pawn
Diamonds
Far Below
Original Cost

WE WILL SUBMIT ANY ARTICLE FOR APPRAISAL BEFORE PURCHASE. YOU SELECT THE APPRAISER.

Diamond Solitaires

LADY'S DIAMOND SOLITAIRE. Weight 6.22 carats. Blue white color, finest of brilliance, exquisite all platinum fancy prong ring with 6 baguette diamonds. Sale price to liquidate loan .$750.00
MAN'S DIAMOND SOLITAIRE Weight 4.18 carats American cut fiery brilliance, mounted in a massive green gold ring of attractive design. Sale price to liquidate loan $360.00
LADY'S DIAMOND SOLITAIRE Weight 3.82 carats. Fine American cut. Finest of brilliance beautifully mounted in all platinum ring with 16 diamonds. Sale price to liquidate loan.$350.00
MAN'S DIAMOND SOLITAIRE Weight 2.90 carats. Finest American cut, fine color, fiery brilliance. Handsome 18 kt. solid white gold ring with 2 sapphires. Sale price to liquidate loan $295.00
LADY'S DIAMOND SOLITAIRE Weight 2.32 carats. Finest American cut, unusually brilliant [perfect], gorgeously mounted in an all platinum ring with 16 diamonds. Sale price to liquidate loan ... $275.00
LADY'S DIAMOND SOLITAIRE. Weight 1.98 carats. Finest American cut, beautiful brilliance, exquisite all platinum ring with 14 diamonds. Sale price to liquidate loan...... $260.00
LADY'S DIAMOND SOLITAIRE. Weight 1.53 carats. Fine American cut, unusually brilliant. Attractively mounted in an all platinum ring with 14 diamonds. Sale price to liquidate loan.$165.00
LADY'S DIAMOND SOLITAIRE. Weight 1.32 carats. Finest American cut, fine color, beautifully mounted in an all platinum ring with 20 diamonds. Sale price to liquidate loan $140.00
MAN'S DIAMOND SOLITAIRE Weight 1.20 carats. Finest American cut blue white color. Attractive yellow gold ring with 6 side diamonds. Sale price to liquidate loan..... $125.00
LADY'S DIAMOND SOLITAIRE Weight 1.12 carats. Fine cut and color, unusual brilliance. Beautifully mounted in an all platinum ring with 14 diamonds. Sale price to liquidate loan.$110.00
LADY'S DIAMOND SOLITAIRE Weight .77 carat. Finest American cut, blue white color. Beautifully mounted in an all platinum ring with 6 diamonds. Sale price to liquidate loan $75.00
LADY'S DIAMOND SOLITAIRE Weight .65 carat. Blue white and brilliant. Beautifully mounted in the newest design ring with 8 side diamonds. Sale price to liquidate loan.. ...$55.00
LADY'S DIAMOND SOLITAIRE Weight .40 carat fine American cut, blue white color. Choice of either white or yellow gold ring of the latest style with 4 side diamonds. Sale price to liquidate loan ... $35.00

Diamond Dinner Rings

LADY'S DIAMOND DINNER RING. All platinum. Beautiful unique design with 20 large round full cut blue white diamonds, including 3 baguette diamonds and 9 genuine oriental pigeon blood rubies. Sale price to liquidate loan ... $135.00
DIAMOND DINNER RING. All platinum. Beautiful bow knot style with 16 extra fine quality diamonds, including ¼ carat center diamond and 16 genuine oriental pigeon blood rubies. Sale price to liquidate loan ... $125.00

Diamond Wedding Rings

DIAMOND WEDDING RING All platinum channel set edge to edge. Complete circle with 30 large blue white perfectly matched diamonds. All finger sizes. Brand new ... $45.00
DIAMOND WEDDING RING All platinum, set edge to edge. Complete circle with 35 perfectly matched blue white diamonds. All finger sizes. Brand new ... $29.50
DIAMOND WEDDING RING. All platinum channel set with 10 extra large perfectly matched blue white diamonds. All finger sizes. Brand new $11.50

Bracelets, Brooches

DIAMOND BRACELET. All platinum. Flexible, elaborate and exquisite [wide] new design, with 281 large, fine, perfectly matched blue white diamonds. 36 baguette shaped diamonds and 3 extra large marquise shaped diamonds. Approximate total weight 23 carats; extremely beautiful. Sale price to liquidate loan ... $1,275.00
DIAMOND BROOCH. Clips combination. All platinum. Finest of craftsmanship. Beautifully styled with 104 finest selected blue white diamonds, including 12 baguette shaped diamonds and 6 marquise diamonds. Can be worn as brooch or 2 clips. Sale price to liquidate loan ... $425.00

Diamond Wrist Watches

LADY'S [ELGIN] DIAMOND WRIST Watch [new round model] All platinum, beautifully designed with 84 fine matched diamonds, including 6 Baguette diamonds. Fully guaranteed 17 jewel [Elgin] movement. Brand new ... $160.00
LADY'S DIAMOND WRIST WATCH. All platinum, beautifully styled in newest square model with 64 fine matched diamonds, including 4 baguette diamonds. 17 jewel fully guaranteed [Geneva] movement. Brand new $85.00

Misc. Diamond Jewelry

LADY'S 3 STONE EMERALD CUT DIAMOND RING. 3 very fine emerald cut diamonds weighing approximately 3.50 carats. Exquisite, all platinum ring with 2 baguette diamonds. Sale price to liquidate loan ... $375.00
LADY'S EMERALD CUT DIAMOND SOLITAIRE. Weight 3.85 carats, fine oblong shape and color [perfect], mounted beautifully in an all platinum ring with 4 baguette diamonds. Sale price to liquidate loan ... $975.00
MARQUISE DIAMOND Weight 3.32 carats, long narrow shape, fine color [perfect]. Beautiful brilliance. Lady's exquisite all platinum ring with 6 marquise diamonds in shank. Sale price to liquidate loan ... $875.00
MAN'S [PATEK PHILIPPE] STRAP WATCH All platinum in the new attractive model with flexible ends. Fully guaranteed 18 jewels [Patek Philippe] world's finest movement. Sale price to liquidate loan ... $135.00
MAN'S 3 STONE DIAMOND RING. 3 fine American cut blue white diamonds, approximate weight 2 carats. Handsomely mounted in a white gold Gypsy style ring. Sale price to liquidate loan ... $110.00

IF YOU LIVE
OUT OF TOWN

You may inspect any of the above articles without cost or obligation. Just drop us a line and tell us what item you would particularly like to see. It will be sent to your Bank or Railway Express Agency for your inspection. If the purchase is not made you do not have to pay one penny.
WRITE TODAY.

Money Loaned
Quickly, Confidentially on Diamonds, Watches, Jewelry and Silverware.
Lowest Rates of Interest
Highest Valuations.
FIDELITY
LOAN BANK
9 SOUTH CLARK-ST.
LICENSED BONDED PAWNBROKERS. ESTABLISHED 1893.

JEWELRY, DIAMONDS, OLD GOLD, ETC.

THE
U.S.
LOAN BANK
SIXTH FLOOR
10 N. Clark-st.
47 years in the heart of loop
PAWNBROKER'S LICENSE NO. 1
Largest Assortment of Diamonds and Jewelry in Chicago.
OPPORTUNITY SALE
OUT OF PAWN
BARGAINS
at far less than
their original cost
We will submit any article for appraisal before purchase

Diamond Rings

$10.00 to $15,000.00.

5.85 KT. DIAMOND. 100% perfect. Very brilliant, artistically mounted in all platinum ring with 6 large blue white baguette shape diamonds in mounting. SPECIALLY PRICED..$975.00
2.34 KT. DIAMOND. Blue white color. Very finest American cut. Beautifully mounted in all platinum ring with 6 large blue white diamonds in mounting. SPECIALLY PRICED $325.00
2 KT. DIAMOND. Exceptionally fine color. Very smartly set in all platinum ring with 6 large blue white baguette shape diamonds and 20 round diamonds in mounting. SPECIALLY PRICED ... $275.00
1.79 KT. DIAMOND. Blue white color. Very lustrous. Attractively mounted in all platinum ring with 22 large blue white diamonds in setting. SPECIALLY PRICED ... $195.00
1.69 KT. DIAMOND. Fine color. Lustrous stone. Very artistically mounted in all platinum ring. 16 large blue white diamonds in mounting. SPECIAL..$175.00
1.55 KT. DIAMOND. Blue white color. Very brilliant. Beautifully mounted in all platinum ring with 12 large blue white diamonds in setting. SPECIALLY PRICED ... $165.00
1.47 KT. DIAMOND. Blue white color. Very smartly set in all platinum ring with 20 large blue white diamonds in mounting. SPECIAL PRICE.. $150.00
1.40 KT. DIAMOND. Fine color. Sparkling gem. Mounted in beautiful newest design yellow gold ring. 12 large blue white diamonds in setting. SPECIALLY PRICED ... $140.00
1.34 KT. DIAMOND. Blue white color. Very brilliant. Attractively mounted in all platinum ring with 6 large blue white diamonds in mounting. SPECIALLY PRICED ... $125.00
1 KT. DIAMOND. Blue white color. Exceptionally brilliant. Beautifully mounted in yellow gold ring with 10 large blue white diamonds in setting. SPECIALLY PRICED ... $95.00
1 KT DIAMOND. 99% perfect. Attractively mounted in all platinum with 4 large blue white diamonds in mounting. SPECIALLY PRICED.. $95.00
80/100 KT. DIAMOND. Blue white color. Very brilliant. Mounted in very smart yellow gold ring of newest design. 6 large blue white diamonds in setting. SPECIALLY PRICED..$85.00
75/100 KT. DIAMOND. Blue white color. Rare brilliancy. Set in beautiful yellow gold ring of latest pattern. 6 large blue white diamonds in mounting. SPECIALLY PRICED ... $75.00
70/100 KT. DIAMOND. Fine color, set in latest style yellow gold mounting with 12 blue white diamonds in setting. EXCEPTIONAL BUY ... $60.00
66/100 KT. DIAMOND. Blue white color, neatly set in newest design yellow gold ring. 6 large blue white diamonds in setting. SPECIALLY PRICED ... $50.00
25/100 KT. DIAMOND. Blue white color. Set with 6 large blue white diamonds in all platinum ring with latest square top. SPECIALLY PRICED $30.00

Diamond Wedding Rings

$5.00 TO $1,000.00.
BRAND NEW.

DIAMOND WEDDING RINGS. All platinum channel set: 32 large blue white perfectly matched diamonds. Approximate total weight 1¼ kts. SPECIALLY PRICED ... $45.00
DIAMOND WEDDING RINGS. All platinum channel set: 47 square cut blue white perfectly matched diamonds. SPECIALLY PRICED ... $32.50
DIAMOND WEDDING RINGS. All platinum. Also the new natural yellow gold rings. Channel set: 35 large blue white diamonds. SPECIALLY PRICED ... $27.50
DIAMOND WEDDING RINGS. Latest triple row style channel set with 24 large blue white diamonds. Choice of yellow or white gold. SPECIALLY PRICED ... $22.50
DIAMOND WEDDING RINGS. All platinum channel set: 10 large blue white diamonds half way round. SPECIALLY PRICED ... $11.50
DIAMOND WEDDING RINGS. Five large blue white diamonds set in white gold ring. SPECIALLY PRICED... $7.50

Diam'd Watch Bracelets

$10.00 to $5,000.00.
BRAND NEW.

WATCH BRACELET. Newest square shape. Handsomely mounted with 44 large blue white diamonds. Equipped with 17 jewel guaranteed Hamilton movement. SPECIALLY PRICED..$85.00
WATCH BRACELET. Choice of new round or square shape 14 kt. solid gold case. Beautifully designed with 20 large blue white diamonds. Equipped with 17 jewel Elgin movement. SPECIALLY PRICED ... $50.00
WATCH BRACELET. Baguette shape. 14 kt. solid gold case. Set with 20 large blue white diamonds. 17 jewel Waltham movement. SPECIALLY PRICED ... $35.00
WATCHES. 21 jewel Illinois, Hamilton, Waltham, and Elgin. White and yellow gold cases [used]. SPECIALLY PRICED ... $15.00

Misc. Diamond Jewelry

$5.00 TO $5,000.00.

BRACELET. All platinum flexible bracelet. Attractively mounted with 45 large blue white diamonds. Approx. total weight 5 kts. SPECIALLY PRICED ... $225.00
BRACELET. Very beautiful flexible bracelet. All platinum. Set with 1 large blue white marquise shape diamond in center with 68 large blue white diamonds. SPECIALLY PRICED ... $175.00
PEARL NECKLACE. Contains 131 pearls. Clasp set with 1 large Star Sapphire and 10 large blue white diamonds. SPECIALLY PRICED ... $150.00
DINNER RING. Beautifully designed with 24 large blue white diamonds. Approx. total weight 3 kts. Diamonds set in platinum. Fine handmade filigree work. SPECIALLY PRICED... $135.00
RING. Set with 3 beautiful diamonds. Approx. total weight 2 kts. Mounted in latest style white gold ring. SPECIALLY PRICED ... $95.00
DINNER RING. Beautiful smart design. Set with 29 large blue white diamonds. Approx. total weight 2½ kts. SPECIALLY PRICED ... $95.00
DINNER RING. Smart design all platinum ring. Beautifully set with 35 square cut and baguette shape blue white diamonds. Total weight of diamonds about 4 kts. SPECIALLY PRICED ... $95.00
SCARF PIN. Handsomely set with 21 blue white diamonds. Cluster design. Diamonds set in platinum. SPECIALLY PRICED ... $75.00
SCARF PIN. Horseshoe design. Handsomely mounted with 21 large blue white diamonds. SPECIALLY PRICED ... $65.00

Confidential Loans
on diamonds, watches and jewelry as low as 1% in private rooms.

THE
U.S.
LOAN BANK
SIXTH FLOOR
10 N. Clark-st.

JEWELRY, DIAMONDS, OLD GOLD, ETC.

CHICAGO
SECURITY
PAWNERS
Licensed and Bonded Pawnbrokers.
105 NORTH CLARK-ST.
82 W. WASHINGTON-ST.
Mezzanine Floor.
[Formerly in Sherman Hotel.]

True Story No. 6

Lafayette, Ind., July 28.

Chicago Security Pawners.
Gentlemen:
Last Spring I purchased a diamond ring from you. I had the ring appraised and I found it very satisfactory.
In Sunday's Chicago Tribune you have an ad for a dinner ring, priced at $335.00. Enclosed find my check for $335.00, advance payment in full for the above ring.
I reserve the right as I did before to have the ring appraised. If it is not entirely satisfactory I expect to return the ring and receive my money back in full.
Thanking you for the attention you will give this letter, I am,
Very truly yours,
Mrs. E...........

[This is No. 6 of a series of interesting testimonials. Watch for the others!]
[Originals on display in our salesroom.]

EXPIRED
DIAMOND
FORFEITURES
OUT-OF-PAWN
DIAMOND BARGAINS

Your purchase here is insured by a guarantee loan value and money refunded if you are not satisfied.
WE WILL SUBMIT ANY ARTICLE FOR APPRAISAL BEFORE PURCHASE. CHOOSE YOUR OWN APPRAISER.

Diamond Rings

5.38 CARAT LADY'S SOLITAIRE DIAMOND RING, absolutely perfect and flawless, beautiful gem of unusually fine color and brilliancy, set in a tailored platinum mounting with 6 diamonds. Price now ... $885
4.15 CARAT LADY'S SOLITAIRE DIAMOND RING, blue white, fine American cut and brilliancy, set in a neatly styled mounting. Priced now... $350
3 CARAT LADY'S SOLITAIRE DIAMOND RING, blue white American cut, beautiful brilliancy, yellow gold Tiffany prong mounting. Price... $295
2.50 CARAT LADY'S SOLITAIRE DIAMOND RING, blue white, unusually fine brilliancy and luster, American cut, set in a platinum mounting, with 24 diamonds. Price now ... $250
2 CARAT LADY'S SOLITAIRE DIAMOND RING, blue white, finest American cut, exceptionally brilliant, set in a tailored platinum mounting with 6 diamonds. Price now ... $195
1.50 CARAT LADY'S SOLITAIRE DIAMOND RING, absolutely perfect and flawless, very brilliant, set in a platinum engagement ring with 6 diamonds. Price now ... $150
1.25 CARAT LADY'S SOLITAIRE DIAMOND RING, finest American cut, unusually brilliant, smart platinum mounting with 8 dias. Price now..$120
1 CARAT LADY'S SOLITAIRE DIAMOND RING, blue white, unusually fine brilliancy and luster; platinum engagement ring with 6 diamonds.... $90
.75 CARAT LADY'S SOLITAIRE DIAMOND RING, exceptionally fine gem, American cut, exquisitely brilliant set in platinum engagement ring, with 2 baguette diamonds. Price now... $80
.50 CARAT LADY'S SOLITAIRE DIAMOND RING, blue white very fine brilliancy, American cut gem, platinum mounting, 6 dias. Price now..$50
4.10 CARAT MAN'S SOLITAIRE DIAMOND RING, blue white American cut, very brilliant, modernistic white gold mounting. Price now ... $325
1.75 CARAT MAN'S SOLITAIRE DIAMOND RING, blue white American cut, unusual brilliancy and luster, massive modern mounting. Price now..$160
1 CARAT MAN'S SOLITAIRE DIAMOND RING, blue white American cut, fiery brilliant, yellow gold mounting...... $80

Exceptionally Fine Gems

1.50 CARAT SUPERIOR QUALITY, STEEL BLUE GEM, absolutely perfect and flawless, brilliant American cut, smartly styled platinum engagement ring, with diamonds. Price now.... $325
1 CARAT SUPERIOR QUALITY WESSELTON GEM, blue white, American cut, rare brilliancy and luster, set in a handsome lady's platinum ring with 8 diamonds. Price now ... $195
.75 CARAT SUPERIOR QUALITY BLUE WHITE WESSELTON gem, fiery brilliant mounted in a beautiful all platinum lady's ring with 14 dias...... $115

Fancy Cut Diamonds

.72 CARAT EMERALD CUT DIAMOND, beautiful gem, absolutely perfect and flawless, fine blue white, brilliant quality, set in a platinum engagement ring with 6 diamonds. Price now..$85
1.25 CARAT MARQUISE DIAMOND, blue white rare brilliancy and luster, beautiful gem, platinum engagement ring with 2 Marquise diamonds. Price..$185
1.40 CARAT EMERALD CUT DIAMOND, unusually brilliant, fine blue white color, perfect and flawless, set in a lady's platinum ring with baguette diamonds. Price now ... $300

Misc. Extra Specials

DIAMOND DINNER RING ALL-PLATINUM, unusual and gorgeous sunburst design, large blue white diamond approx. 1.50 Carat, 70 diamonds in mounting. Price now ... $250
DIAMOND EARRINGS, 2 beautiful blue white American cut Wesselton gems, appr. 1.50 Carat, set in platinum prong ear screws. Price now ... $75
MAN'S PLATINUM WRISTWATCH, thin curved model, very handsome design, 20 diamonds 16 rubys in dial, guaranteed fully jeweled and adjusted. Paul Ditsein Movement. Brand new...... $175
LADY'S STAR RUBY RING rare pigeon blood color, about 9 Carats, magnificent platinum mounting with 14 diamonds, 4 baguette diamonds...... $150
DIAMOND DINNER RING ALL PLATINUM, exquisitely original creation, set with 15 large brilliant blue white diamonds, appr. 2 Carats. Price now.. $85
LADY'S STAR SAPPHIRE RING, appr. 12 carat, very distinct clear 6 point perfect star, set in a beautifully styled mounting with 4 dias. Price.. $50
MAN'S FANCY DIAMOND RING, fine diamond in center, appr. 1-3 Carat, 2 pear shaped rubys set in yellow gold mountings. Price now ... $35

Diamond Wrist Watches

LADY'S ELGIN DIAMOND WRIST WATCH ALL-PLATINUM, with attached diamond set platinum bracelet, contains 60 large blue white brilliant diamonds, guaranteed brand new, 17 jewel Elgin movement. Price now..$125
LADY'S DIAMOND WRIST WATCH ALL-PLATINUM, smart cushion shape, set with 46 finest quality brilliant blue white diamonds, guaranteed highest grade 17 jewel Geneva movement, brand new. Price now ... $68
LADY'S DIAMOND WRIST WATCH, attractive, newest style set with 16 fine quality blue white diamonds, guaranteed 17 jewel Geneva movement. Brand new. Price now... $25

Diamond Wedding Rings

BRAND NEW. ALL SIZES.

DIAMOND WEDDING RINGS. ALL PLATINUM, channel set, with 10 large blue white diamonds... $10
DIAMOND WEDDING RING. ALL PLATINUM, channel set complete circle, 35 blue white diamonds... $25
DIAMOND WEDDING RINGS. ALL PLATINUM channel set complete circle, 32 large blue white diamonds.... $35

OUT-OF-TOWN
CUSTOMERS: We Ship
ANY ARTICLE TO YOUR BANK OR EXPRESS AGENT FOR INSPECTION AND APPRAISAL AT ABSOLUTELY NO COST OR OBLIGATION TO YOU.
CHICAGO
SECURITY PAWNERS
105 NORTH CLARK-ST.

JEWELRY, DIAMONDS, OLD GOLD, ETC.

INVESTMENTS
YOU CAN ENJOY
DIAMONDS
AND FINE
JEWELRY

present the ideal form of investment because of their beauty and enjoyable display. Still, when needed, they are a worth while guarantee of ready money. See our unusual selection of fine out-of-pawn pieces now.

LEVINSON'S
Loan Bank
739 N. CLARK-ST.
OPEN MON., TUES. AND THURS. EVES. TILL 9. SAT. TILL 10.

Any Article May Be Appraised Before Purchase by Your Own Appraiser.

Game Girl Graduate.

As a commencement gift fond parents had given her this lovely diamond ring. With pride and confidence she stepped out to make her way in the Windy City, and then—found that educations don't mean jobs in every instance. Too proud to confess failure, she asked for a substantial loan on this fine piece, and got it. Since, a lovely solitaire with promise of a lifetime job has replaced it. Now you can purchase this beautiful .80 Ct. diamond, Blue White, fine American Cut, lustrous brilliancy, set in a lady's distinctive tailored design ring with 10 diamonds. Will sell for only ... $85

Found—A Job.

But transportation wasn't so easy. This Chicagoan had to reach New York, and the only money he could raise was the loan we offered on his fine diamond ring. He liked the job and moved his worldly possessions to the east. This ring he left is a .90 Ct. diamond, Blue White, Wesselton quality, fine American Cut, of unusual brilliancy, set in a gent's heavy white gold ring. Can be yours for only ... $100

Diamond Solitaires

.25 CT. DIAMOND. Blue White. American Cut, absolutely perfect and flawless, set in lady's modern yellow gold ring with 6 diamonds ... $25
.58 CT. DIAMOND. Blue White Wesselton quality, fine American Cut, radiant brilliancy, set in lady's beautiful white and yellow gold combination ring with 6 diamonds ... $60
.75 CT. DIAMOND. Blue White. American Cut, exceptionally brilliant, set in lady's smartly tailored yellow gold ring with 6 diamonds ... $70
1.15 CT. DIAMOND. Blue White. American Cut, unusually brilliant, set in lady's all platinum ring of attractive design with 8 diamonds ... $100
1.35 CT. DIAMOND. Blue White, fine color and cut, exceptionally brilliant, set in gent's white gold ring ... $120
1.56 CT. DIAMOND. Blue White. American Cut, of unusual brilliancy, set in gent's massive 32d degree ring... $145
2 CT. DIAMOND. Blue White, finest American Cut, radiant brilliancy and luster, attractively set in lady's all platinum prong ring with 10 diamonds ... $190
3.50 CT. DIAMOND. Blue White, fine American Cut, fiery brilliancy, set in lady's all platinum prong ring with 42 diamonds ... $465

Misc. Extra Special

12.50 CT. CATSEYE, EXQUISITE HONEY COLOR. A RARE GEM, radiating beautiful opalescent reflections from within. Cabachon shape, set in a lady's all platinum ring of unusual design with 28 round and 2 baguette diamonds ... $575
8.50 CT. GENUINE ORIENTAL RUBY, RICH PIGEON BLOOD COLOR, set in lady's gorgeously styled, all platinum ring with 20 diamonds, 2 baguette diamonds about .35 Ct. each, and 2 Trapeze diamonds ... $975
8 CT. LADY'S GENUINE GREEN EMERALD. EXQUISITE GRASS GREEN COLOR, set with 2 exceptionally large trapeze diamonds and 2 baguette diamonds ... $1,150

Superlative Gems

.90 CT. DIAMOND. BLUE WHITE, TOP QUALITY WESSELTON GEM, absolutely perfect and flawless, exceptionally brilliant, set in lady's all platinum ring with 2 round and 2 marquise diamonds ... $195
1.45 CT. DIAMOND. BLUE WHITE. TOP QUALITY WESSELTON GEM, absolutely perfect and flawless, exceptionally brilliant, set in lady's all platinum ring with 2 round and 2 marquise diamonds ... $350
2.50 CT. DIAMOND. BLUE WHITE. FINE AMERICAN CUT, absolutely perfect and flawless, set in an exquisite all platinum ring with 6 round and 2 baguette diamonds... $645

Fancy Cut Diamonds

.96 CT. DIAMOND. EMERALD CUT. Fine Color, absolutely perfect, set in lady's beautifully tailored all platinum mounting with 2 extra large baguette diamonds ... $135
1.23 CT. DIAMOND. EMERALD CUT. Blue White. Perfect, set in lady's attractive all platinum ring with 8 baguette diamonds ... $235
2.15 CT. DIAMOND. MARQUISE, unusually fine color, perfect, set in lady's all platinum ring with 4 round and 4 baguette diamonds ... $550
2.25 CT. DIAMOND. MARQUISE. Blue White, fine brilliancy, in lady's platinum hand made tailored ring with 6 baguette and 12 round diamonds.. $825
8.37 CT. DIAMOND. EMERALD CUT. Perfect and Flawless gem, unusually fine color, superb brilliancy, exquisitely set in lady's all platinum ring with 2 baguette diamonds... $1,950

Misc. Diamond Jewelry

DIAMOND DINNER RING. All Platinum, original creation, set with 39 diamonds, 6 rolled baguette diamonds, 3 extra large square cut diamonds in center, 12 genuine Oriental rubies. All diamonds Blue White Perfect and matched. Striking and attractive.... $250
LADY'S STAR SAPPHIRE RING. 30 CT. Exquisite deep blue color, distinct 6 point perfect star. Attractively set in beautiful hand made all platinum mounting, with 34 round and 12 baguette diamonds ... $375
DIAMOND BROOCH-CLIPS COMBINATION. All Platinum, gorgeously designed with 182 diamonds, 36 baguette and 2 extra large triangle diamonds. All fine Blue White, perfectly matched full cut diamonds, total weight about 12 Cts. Wear as brooch or clips ... $985
DIAMOND FLEXIBLE BRACELET. All Platinum, hand made, smartly designed, with 204 diamonds: 18 large baguette and 6 extra large marquise diamonds. All Blue White. Perfect and Full Cut. Superior craftsmanship, quality and beauty. Must be seen to be appreciated ... $1,400

Diamond Wrist Watches

LADY'S ELGIN BAGUETTE DIAMOND WRIST WATCH. All Platinum, set with 20 extra large Blue White Brilliant diamonds; 17 Jewel Elgin Movement. Timed and Cased at Elgin factory. GUARANTEED NEW ... $50
LADY'S DIAMOND WRIST WATCH. All Platinum, newest step design, set with 50 Blue White Brilliant Matched diamonds. 17 Jewel High Grade Geneva Movement. GUARANTEED NEW ... $72
LADY'S DIAMOND WRIST WATCH. All Platinum, set with 92 Blue White diamonds, 6 marquise diamonds: 46 diamonds in flexible link ends; covers entire top of wrist. 17 Jewel Geneva Movement. GUARANTEED NEW... $165

Diamond Wedding Rings

DIAMOND WEDDING RINGS. All Platinum, channel set with 10 Blue White matched diamonds ... $9
DIAMOND WEDDING RINGS. channel set, platinum and yellow gold combination, set with 53 Blue White square cut diamonds ... $25
DIAMOND WEDDING RINGS. All Platinum, channel set with 39 extra large brilliant Blue White diamonds all around ... $40

OUT OF TOWN CUSTOMERS
ATTENTION. We will ship any article to your bank or the Railway Express Agency, Inc., for your inspection and approval at no cost or obligation to you ANYWHERE.
LEVINSON'S
LOAN BANK
739 N. CLARK-STREET
OUT OF THE HIGH RENT LOOP DISTRICT. KNOWN FROM COAST TO COAST.

JEWELRY, DIAMONDS, OLD GOLD, ETC.

CASH FOR OLD GOLD
DIAMONDS, JEWELRY, SILVER, GOLD TEETH, PAWN TICKETS, ETC. MEMBER Chicago Association of Commerce.
Chicago Gold Smelting Co.,
37 So. Wabash-av., 3d Floor.

CASH IN DIAMONDS, OLD GOLD, WATCHES, DENTAL GOLD, PLATED ARTICLES. ROMACK GOLD REFINING CO., 7 W. MADISON, AT STATE, ROOM 501.

DIAMONDS, JEWELRY, PAWN TICKETS, Silver, gold teeth, etc., bought for cash. JEWELERS' EXCHANGE 32 N. State, 11th Floor. Dea. 8905.

DIAMOND RING—VALUE OVER $1,000; will accept late mod. car as part payment. Address O M 543, Tribune.

SELL YOUR OLD GOLD TO THE OLD RELIABLE UNITED SMELTING WORKS. 39 S State-st., corner Monroe, Room 404.

HAVE $100 CASH FOR BEST LADY'S DIAMOND ring. Call Grove Hill 1290.

SPORTING GOODS.

An Amazing Sale!
Fishing Tackle Bargains
PFLUEGER Supreme Reel, supply ltd..$12.99
Pflueger Summit Reel, supply limited..$5.99
Pflueger Nobby Reel, supply limited..$4.99
Pflueger Akron Reel, supply limited....$3.49
True Temper Toledo, $16.50 Rod...... $9.99
True Temper Oxford, $6.75 Rod $4.29
$20.00 Heddon Complete Casting Outfit.$8.76
900 new and used lures, rods, reels, 19c to $10.00.

Golf Club Bargains
New and Used complete sets..$5.00 to $50.00
Discontinued Kroydon Hy Power clubs..$2.95
$20.00 set 5 Corydon Matched Irons....$9.89
$15.00 set 3 Corydon Matched Woods ..$7.88
Individual clubs, $1.00; Golf Balls, $1.50 doz.
Spalding and Kroydon clubs at sale prices.

Outboard Motor Bargains
NEW single cylinder outboard, 1.2 h. p.$29.98
NEW single cylinder outboard 2 h. p.$39.98
NEW twin cylinder outboard, 4 h. p..$54.99
NEW twin cylinder outboard, 6 h. p...$69.99
NEW twin cylinder alternate fire 9 h. p.$89.96
NEW twin cylinder outboard, 16 h.p.$119.97

New and Used Gun Bargains
NEW Winch. Mod. 12 h'less pump..$34.95
New Remington 20 ga. pump, $45 val.$29.98
New double barrel shotguns..........$14.95
New single barrel shotguns...........$5.99
USED shotguns, 1,000 to choose from $5 up
NEW-USED RIFLES, 200 to choose fr.$3 up
WE BUY, SELL AND TRADE.
CASH OR MONTHLY PAYMENTS.
Klein's Sporting Goods
508-10 SOUTH HALSTED-ST
Open Tues., Thurs., Sat. Eves., to 8:30. Open Sunday Mornings, 9:30 to 12:30 A. M. WRITE FOR FREE BARGAIN CATALOG.

SAVE UP TO 50% ON
FISHING TACKLE
Golf, Tennis, Riding Apparel.
MUST REDUCE STOCK NOW.
$28.10 Pflueg. Sup. New 1938 stock..$12.97
$11.00 Pflueg. Sum. New 1938 stock..$ 5.89
$ 6.80 Pflueger Akron, New 1938 stk.$ 3.39
$ 6.75 True Temper Oxford cast. rod..$ 4.19
$ 3.50 Solid steel rod, offset handle....$ 1.80
$ .65 Johnson silver minnow..........$ .35
$ 6.50 Asst. of 6 gen. crk. chubs bts.$ 1.35
$ 1.00 Shannon twin spinners..........$ .59
All golf clubs reduced as low as 50%.
Thousands of other sports values.
BRING THIS AD FOR THESE PRICES.
NO PHONE OR MAIL ORDERS.
MAGES SPORT STORES
4019 W. NORTH-AV.
6206 S. HALSTED-ST.
OPEN TUES., THURS., FRI., SAT. EVES.

— — SPECIALS FOR LABOR DAY — —
$28.00 Pflueger Supreme $13.65
$11.00 Pflueger Summit 5.95
8.90 Pflueger Nobby 5.25
6.50 Shakespeare Criterion de luxe. 3.95
13.00 Shakespeare Marhoff 7.49
6.75 True Temper Oxford Rod.... 4.10
Open every day and Sunday to 11 p. m.
LAKE VIEW SPORTS STORE,
1952 WEST BELMONT.

WTD. TO BUY—USED SHOTGUNS, RIFLES. MAGES SPORT STORES. 6206 S. Halsted. 4019 W. North-av.

FOR SALE—75 USED SHOT GUNS, RIFLES. Gen. Pawn., 1804 S. State. Open Sun.

PING PONG AND TENNIS TABLE TOPS, $2.95. Orr Co., Wellington 8708.

CLOTHING, FURS, ETC.

FUR COATS
SACRIFICED
Slightly used, but thoroughly reconditioned like new. Many used for modeling only—never worn on the street.
WHITE ERMINE COAT—Worn 1 season by executive's wife; orig $595....$195
OPOSSUM CHUBBIE—Originally $109..$ 25
JAPANESE WEASEL—Originally $125..$ 25
BLACK PERSIAN LAMB—Orig. $249..$ 65
BLACK PONY—Originally $89..........$15
HUDSON SEAL [Dyed Muskrat]—originally $199 ....$ 65
MINK COAT—Like new; orig. $795....$395
and many, many others — all offered at a FRACTION of their WORTH.
These coats shown on request only.
Ask for Mr. Mysels.
EVANS FUR CO., 36 SOUTH STATE-ST.

SACRIFICE! FUR COATS, FUR SCARFS, some left for storage and repairs, others taken in trade. Gorgeous Gen. Russ. Fitch, $75; Sib. Squirrel, $35; Muskrat, $20; 7 assorted Jackets at $10; White Russ. Ermine, $125; Genuine East. Mink, $200, easily worth $600; Blk. Persian, $50; Blk. Pony, Russ. Fitch, collar and cuffs, $50; Red Fox, $5; Gen. Sil. Fox, $10; Stone Marten, $5; and 38 other rare bargains too numerous to mention. Miller Fur Co., 166 N. Michigan. Op. ev. till 9.

ATTENTION FUR COAT BUYERS—ACT quick. Large stock of guaranteed fur coats, repossessed by our wholesale department from a nationally known fur store at 25c to 50c on a dollar, genuine Seal [Dyed Rabbit] $22; genuine Muskrats, $39; Mink [Dyed Marmot] $45; Lapins, $18; Broadtail [sheared Lamb] $29. Many others worth 4 times their price. E. Z. Terms. LANATHAN'S. 56 W. ADAMS.

$25 WILL MAKE A NEW CREATION from your old fur coat—complete remodeling of the highest type, including new silk lining, repairing, refitting, cleaning, glazing, seam reinforcing, new loops, buttons, interlining; 2 years' guarantee. Additional fur if needed at cost. Open every eve. till 9 p. m. MILLER FUR CO., 166 North Michigan.

SACRIFICE FUR COATS—SAMPLES. PERsian Lamb, Hudson Seal [dyed muskrat], Jap Mink, Mink Muskrat, Caracul, Russian Pony, Am. Broadtail, Crown Seal [dyed coney], and many others. Some low as $39.50. CROWN FUR CO., 202 S. STATE, 5th-flr. OPEN SUNDAY TILL 4; EVES. TILL 7.

— SAVE 50% ON ANY COAT YOU BUY — COATS AS LOW AS $35. Seal, Persian, Lapin, Kidskin, Skunk, Mink, etc. coats. Small deposit will hold coat. BUDGET TERMS. SIEGEL FUR SHOP. EST. SINCE 1920. 5 S. WABASH. ROOM 308.

SPECIAL SALE—$25 TO $100 SAVING AUG. sale: Mink dyed or silvertone muskrat, $120 Persian Lamb, $295; qual. Hudson seal, $185; new boleros jackets, $39 up; all furs. Your furs restyled, latest models. Somers Furs [Wm. N.], 410 State-Lake Bldg. Cen. 2211.

— ORIGINAL SALESMAN SAMPLES — PERS. LAMB COAT, $110; CARACUL, $50. Mink, $375; Seal [dyed Coney], $45. OTHERS. Sizes to 56. Old furs taken in trade. 9th flr. LINN'S FIELD ANNEX, 25 E. Washington.

UNUSUAL LADIES' COATS, COSTUME SUITS, DRESSES, SIZES 12-14; REAS.; PRIV. PARTY. LAKEVIEW 1433.

STUNNING FALL AND WINTER COAT, suit, dresses; size 18. Silver fox cape. All perfect cond. Real bargains. Sup. 0852.

HIGHEST CASH PAID FOR MEN'S USED clothing, ladies' cloth fur coats; will call. 4086 Broadway. Lake View 6820.

BEAUTIFUL SEAL COAT—SIZE 18; WILL sell for $125, acct. of leaving for south. 2772 E. 75th-st., Trailer 11. Sou. 5505.

CASH FOR MEN'S CLOTHING, FURS; call anywhere. 1048 N. Wells. Div. 7783.

WE BUY MEN'S USED CLOTHING, FUR coats. 2624 N. Clark. Call Div. 2794.

UNREDEEMED FUR COATS—$10 AND UP. Uncle Max's Loan Bank, 675 N. Clark-st.

23 SLIGHTLY USED MEN'S SUITS—$2.95. Call Sun., Mon. 6804 S. Halsted.

PARCEL POST AND EXPRESS.

Farm, Dairy, Nursery Products.

INDIVIDUALS, ROUTEMEN—ATTENTION! Can furnish eggs of all grades at good prices. Also premium eggs. Want regular customers. Year 'round. Any quantity; references. A. J. VOLLMER, Lomira, Wis.

FRESH EGGS—GRADED FOR WHOLESALE trade. Lovering, Shabbona, Ill.

INSTRUCTION.

WILFRED
Knows How
to Train Beauticians
YOUR EARNINGS
WILL POSITIVELY
BE MORE WITH
WILFRED TRAINING
BECAUSE

OUR SYSTEM of becoming a beauty expert is thoro, simple, and efficient.

OUR POSITION RECORDS are conclusive proof of life-time employment.

Thousands of Wilfred Graduates have been placed at fashionable summer resorts, fine hotels steamships and the best beauty salons the world over.

These are the reasons Wilfred operates the largest and finest Beauty Schools, In New York, Boston, Philadelphia, Brooklyn, Newark, and Pittsburgh.

John Mueller
OF THE FORMER CHICAGO HAIRDRESSING ACADEMY, NOW DEAN OF WILFRED.

Come in and see the excellent openings now available to Wilfred graduates or write us for free booklet, "How to Become an Expert Beautician."

Name ....
Address ....
City ....

WILFRED
ACADEMY OF HAIR & BEAUTY CULTURE.
9 W. Washington-street.
COR. STATE-STREET. STATE 5861.

The Moler College
Teaching
Beauty Culture
and
Men's Barbering
Has Everything
Can learn now and pay a year later.
Can earn living if from Country.
Can have your choice of best positions.
Can profit by Moler Prestige.
Can have Special Commission Offer if from district having no Moler Representative.
Every day and every evening classes.
Call, phone or write.
MOLER'S
An Honor Emblem School.
177 N. State-st. CEN. 6393.
Adjoining Chicago Theater.
— — — — — Mail Coupon — — — — —
DEPT. T.
Name ....
STREET ....
CITY .... STATE................

The College of
Swedish Massage
Prepare in 3 months for big pay in FASCINATING, DIGNIFIED PROFESSION. Positions open for trained men and women with doctors, hospitals, sanitariums, clubs, beauty shops, and in private practice. Many report minimum earnings of $50 a week, while others report averaging $10 to $30 A DAY.
Earn While Learning.
Earn while learning in one of America's largest and finest equipped Physio-Therapy clinics. Course includes genuine Swedish Massage, Hydro-Therapy, Anatomy, Physiology, Dietetics, Medical Gymnastics, etc. Diplomas awarded upon graduation by large, old established college now in its 32nd year. Visit our day or evening classes without obligation. For FREE catalog by mail, telephone SEELEY 6940, or mail the coupon.
— — — MAIL THIS COUPON — — —
THE COLLEGE OF
SWEDISH MASSAGE,
1603 West Warren-boulevard, Chicago, Ill. Please send free Booklet T.
Name ....
Address ....

HEIM
BEAUTY SCHOOLS
$65—$2 Down
Complete Course. Terms.
MARCEL KIT, COSMETICS INCLUDED.
Day and Evening.
DOWNTOWN SCHOOL 6 E. LAKE-ST.
SOUTH SIDE SCHOOL 936 W. 63D-ST.
GARY, IND., 470 BROADWAY.
MILWAUKEE, WIS., 215 W. Wisconsin-av.
Rates slightly higher in Gary and Milwaukee.

SEE
NINA PARKER
School of Beauty Culture
Before Enrolling Elsewhere.
Day and Evening Classes.
Under State Supervision.
64 W. RANDOLPH. FRA. 2961.

RECOGNIZED SCHOOL OF SCIENTIFIC
SWEDISH MASSAGE
Hydro Physical Colonic therapy, $40 red. Earn while learning. Loop clinic. Day or eve. Oldest, best recom. school in U. S. Est. 1881. Drs. Nurses ½ rate. Easy tms. Gd. positions.
KELLBERG COLLEGE
32 N. STATE-ST., 9TH FLOOR. DEA. 6984.

Fascinating Field
New marriage law and other favorable developments make lab. and X-ray field increasingly desirable. Fall classes almost filled, but six vacancies remain. Courses, $75-$350. Terms. Send for Booklet A. ABEL LABORTORIES. FOUNDED 1903. 7 WEST MADISON. CEN. 4103.

HIGH SCHOOL
IN MONTHS, NOT YEARS.
Expert Instruction. Day and Eve. Classes.
NOW IN OUR 15TH YEAR.
College Preparatory School,
23 E. JACKSON. WEBSTER 2448.

. . . . THE BEST TRAINING . . . .
AT THE LOWEST COST.
CHICAGO ACADEMY
OF BEAUTY CULTURE.
37 SOUTH WABASH. STATE 4421.

1ST 6 LESSONS, $1.85.
Public Speaking — Dramatics, Diction, Vocab., Conversation — Stuttering corrected—Poise, Posture—Personality Development. Eva FitzGerald, 25 E. Jackson. Web. 1152.

EDITOR OFFERS WRITING COURSE. WILL teach you to earn while you learn. Interviews Monday, 5:30 to 8:30 p. m. 18 S. Dearborn, Red Lacquer Room.

LEOTA GIRLS' BOARDING SCHL. — PRIvate, $30 a mo. Call Ann Perry, Sup. 4200, or write W. Bone, Evansville, Wis.

LADIES—GOOD CHANCE FOR ASST. MGR. hostess; sbd.; recep.; incl. hotel transcript. typing. Visit C. B. Col 190 N. State. R. 418.

NEGLECTED EDUCATION CORRECTED IN shortest possible time. Bkkpg., Shorthand, Penmanship. Priv. school. Lake View 5594.

MEDICAL LABORATORY TECHNICIANS — Oldest lab. sch. Chgo Day-eve. Free prospectus. Illinois Clinical Lab., 185 N. Wabash.

— — CLARK SCHOOL OF NURSING — — offers 10 wks.' course practical nursing. $38; terms. 4825 Montrose. Ave. 7474.

HAWAIIAN GUITAR ACCORDION TAUGHT in your home. Guitar free. Ave. 9826.

SWING PIANO IN 12 LESSONS — SIMMS Col. Teacher of Cleo Brown. Ken 3759

MODERN PIANO — BY RADIO PIANISTS. Jesse Cowan-Norm. Sherr. 64 E. Jackson.

— LEARN AUTO DRIVING—LICENSE — Borgeson Auto School, 4100 N. Clark.

INSTRUCTION.

North Siders!!
South Siders!!
LEARN BEAUTY CULTURE
THE PRACTICAL WAY
ONLY AT
SELAN'S
World's Largest
Beauty Schools
You can be sure of being A successful all around Beautician and an Expert Hair Stylist.
SELAN'S
Win 1st Prize
IN NATIONAL HAIR STYLING CONTEST.
Our Graduates are always in demand.
By the better beauty salons.
There is a job waiting for you.
Come in and prepare yourself for one.
SELAN'S
ENROLL more students than any other school. There must be a reason.
VISIT AND SEE FOR YOURSELF.
DAY AND EVENING CLASSES.
Free Automobile Service to Our Schools in City.
You are under no obligation.
Visit, write, phone for booklets.
Selan's Beauty Schools
South—6404 S. Halsted-st.
NORMAL 2500.
North—2744 Milwaukee-av.
SPAULDING 6616.

If you get ALL the facts you'll choose
MARINELLO
33 Schools Thru-out United States
Immediate registration at Marinello SAVES YOU $40. A daring move unlikely to occur again. 11 GIRLS WILL BENEFIT.
Marinello System has trained more young women than any other school in the world. The Marinello Beauty Culture training is recognized throughout the world as the best, most complete and scientific training a young woman can receive.
Thousands of our graduates are earning $30, $40, $50 weekly. Of course many Marinello graduates are making much more.
Ask for booklet "Selecting Your School." Register now at reduced rates. $5.00 will enroll you for Day and Evening classes beginning next Monday.

MARINELLO
National School of Cosmetics.
108 N. State-st. State 5057.

Are You Fitted for
Beauty Culture?
Your qualifications and chances for success in this pleasant, profitable profession are personally checked by
MADAME LOUISE
Internationally recognized Beautician and Master Hair Stylist.
COURSE INCLUDES
The new popular wave hair cut.
6 different methods of hair tinting.
Helical, croquignole, machine, and machineless permanent waving.
Hair styling and contour shaping by Mr. George Turel, member of Chicago Hair Style committee.
Complete set of tools valued at $35 issued to students upon enrollment.
Lifetime employment service
NEW, easy payment plan makes this unequalled course available to any one interested in their future. You can pay for most of your tuition after you are graduated.
Write for information or call Mr. Murphy, registrar, by phone, or better still, come in and visit Chicago's foremost Beauty School and only University of Beauty Culture.
Open Mon., Wed. and Fri. eves. till 9 p. m.
De LEE UNIVERSITY
of Beauty Culture,
30 W. WASHINGTON-ST. Central 8225.

BE A BEAUTICIAN
"A profession that knows no depression."
HALE CERTIFIED TRAINING will qualify you for splendid position immediately after graduation.
HALE TRAINING
includes a special course in Hair Styling and the new Curly Hair Cut complete equipment individual instruction and actual shop practice.
BE PREPARED TO EARN MORE.
Investigate Special Rate.
Visit, phone, or write for free booklet.
Gertrude Hale School
Foremost Beauty Culture Training School.
162 N. State-st. Cent. 5007.

August Special
$70 Savings
OUR GUARANTEED COMPLETE COURSE includes: Hair Styling—
New curl hair cut courses.
DAY AND EVENING CLASSES.
Call and see for yourself why AMERICAN is a preferred training school.
Low Tuition, E-Z Terms.
American School
OF BEAUTY CULTURE,
159 N. State-st., 8th floor. Cen. 5446.

MANICURING COURSE.
Comp. in 3 wks. Incl. tools, diploma, $17.50. Also 1,000 hr. beauty course. Easy terms. Allied Beauticians, 5 N. Wabash. Dea. 6818.

JIU JITSU
By famous Japanese instructor. Capt. M. Suite 242, 332 S. Michigan. Tel. Web. 0507.

PEASE SCHOOL OF ENGLISH—PRIVATE lessons. Day or eve. 6 N. Clark. Dea. 7162.

FRENCH, ITAL., GER., SPAN.—50C LESS. Riggipano-Prevost, 25 E. Jackson. R. 910.

GREGG SHORTHAND — TYPING: BEGINners or review. Day instruction. Rav. 3883.

LAKE SHR. SCHL. OF EDUCATION. NURSery thru elem. grades. Sept. 6. Well. 6625.

NEW ERA AUTO DR. SCHL.—LEARN SAFE dr. in traffic. 16 W. Illinois. SUP 2945.

— — BE AN EXPERT AUTO DRIVER — — GREER COLLEGE. CALUMET 2035.

INSTRUCTION.

As We Trained Others
Now Making
$50 a Week
—we can train you
WITHIN a short distance of Burnham's there's a graduate who has been out of school only a short time who is now earning $50.00 a week. Nearby is another Burnham graduate averaging $50 a week. These are but two of the many Burnham trained operators making up to $50 a week. Let us train you exactly as we trained them.
You Will Have
a Big Advantage
as a Burnham Graduate.
To get into a smart shop, where operators make $50.00 a week up you'll find the prestige of being a Burnham graduate will be priceless. Students come to us from all parts of the country on advice of beauty shop owners who know how advantageous it is to be known as a Burnham graduate. As the result, Burnham's secures the highest type of students and beauty shops, knowing the high caliber of our students, anxiously seek our graduates.
Right NOW We Cannot
Supply Demand for
Burnham Graduates.
Beauty shops seek Burnham graduates because they know that Burnham graduates are always superbly trained. As the result of 67 years of teaching, we know exactly how to develop outstanding skill and artistry in a student. These methods plus the finest equipment, plus splendid teachers, enable you to master Beauty Culture easily, quickly. You owe it to your future to have all the advantages which Burnham's alone can give. For these are the advantages that are largely responsible for Burnham graduates being acknowledged as the biggest money-makers in Beauty Culture. For its ability to place graduates in better shops, Burnham's stands alone. To make the most out of Beauty Culture enroll at Burnham's.
Only $5 Enrolls You
Complete Outfit of Beauty
Tools GIVEN if You Act Now
Every future student who mails coupon below, phones or visits school will receive a splendid kit completely fitted with beauty tools. Don't let lack of money hold you back. If you are in earnest, you can practically write your own terms. Mail coupon below, phone, or visit the school any week day, or any Monday, Wednesday, or Friday evening. Night and day classes.
— — — — — — MAIL COUPON — — — — — —
Name ....
Address ....
City .... State..........

E. BURNHAM
School of Beauty Culture
140 N. State-st., Chicago
Randolph 3355. Dept. 990.

SHORTHAND TAUGHT AND SPEED DEveloped for better positions. Phone Dr. Taylor, Dearb. 3268, for interview.

SWING PIANO—MONOLOGS, PIANOLOGS. Axel Christensen, 306 S. Wabash. Har.5670.

For additional instruction ads see Trade School classifications.

MUSICAL AND DRAMATIC.

ENROLL NOW.
Ladies and gentlemen, a great opportunity awaits you in our Amateur Motion Picture and Scenario Club. Script, Reading, Operettas, Musical Plays and Cantatas. Enroll your children in our Juvenile Motion Picture Club. All voices are uniquely trained for Speaking, Dramatic Art and to sing over the Microphone. Shows produced for charities, clubs, motion picture and radio.
THE CARMITA OPERA CO.,
RM. 304, AUDITORIUM BLDG., WEB. 4523.
431 S. WABASH-AV.

QUALITY PERSONAL AND AUDITION REcording, as low as $3; for singers, musicians, radio talent, and bands. Sell your talent with a good record. Off-air recording also.
CHICAGO RECORDING STUDIOS, INC.
Room 838, 64 East Jackson, Webster 7288.

SENSIBLE LADY DANCING TEACHER Wanted—All styles dancing. Also have opening for ambitious young man. Make inquiries Monday. R. G. HUNTINGHOUSE ACADEMY, 4616 N. CLARK-ST.

Actors—Vocalists—Juveniles.
Casting fall shows. For those interested auditions by appt. Cal. 6700.
GORDONI AND LEE.

WANTED—JEWISH ALTOS, TENORS AND baritones for volunteer choir; splendid experience; only serious singers need apply. Call week days, 11-5. Juniper 0915.

Singing-Dancing Talent.
Free auditions Weds., 8 p. m. Eve. engagements to the interested. 14 W. Lake, 6th fl.

CHORUS CHOIR AUDITION—EXCELLENT opportunity for good voices; all programs broadcast. Write Emerson Abernethy People's Church, 941 Lawrence-av.

EXPERIENCED PROFESSIONAL CHOIR DIrector and tenor soloist with superlative recommendations and accomplishments available—Address T 295, Tribune.

RADIO PRODUCER WITH SPONSOR CLIENtele will interview dramatic amateurs and singers trained or untrained for fall programs. ADDRESS T 436, TRIBUNE.

WANTED — DANCE MUSICIANS, UNION. All instruments. Give full information. Address O X 155, Tribune.

ORGANIZED DANCE ORCH. NEEDS TROMbone player. Ynr., gd. reader, tone; union. Address P E 498, Tribune.

STAGE, RADIO, SCREEN TECH. TAUGHT in connection with semi-prof. group in own theater. Theatre Art School, Lin. 4090.

FOR SALE—MODERN DANCE STUDIO IN first class location with estab. clientele. Very reas. Phone Palisade 8176.

DIRECTOR AT LIBERTY FOR PROTEStant church; also male trio. State full details. Address P E 231, Tribune.

WRITERS! POEMS OR MUSIC. AMAZING offer. Hibbeler, C-9, 2157 N. Avers.

PIANO PLAYER — MAN WHO UNDERstands P. A. System; steady. 2519 Lincoln-av

WANTED—MALE PIANIST AND SINGER; first class. 4017 Sheridan-road.

LEARN PROFESSIONAL ENTERTAINING—Axel Christensen, 306 S. Wabash. Har.5670.

RECORD YOUR VOICE, MUSIC, ETC. ACE Recordings, 917 Lyon-Healy Bldg. Har. 0306

DRESSMAKING—MILLINERY SCHOOLS.

Most Modern—Best Equipped.
Learn dress designing, dressmaking, pattern drafting, millinery or power machine; day or eve. Enroll here—no regrets. Est. 1902. Free Booklet "T." Master College, 400 S. State

DRESS DESIGNING — PRIVATE, EXPERT instruction. 7 different. Instructors. Lillie Tredwell, 168 N. State. Dea. 4955.

DRESSMAKING DESIGNING—POWER MAchine. Chicago School 216 W. Jackson.

DRESS DESIGN PATTERN DRAFT, MILlinery. Forest Academy. 209 S. State.

DANCING SCHOOLS.

— LEARN WALTZ, FOX TROT, RUMBA — B. Apple, Tango, Tap, Shag. Open 1-11. Also Sun. Private lessons, $1 [7 for $5]. Ruth Lee, 2657 W. North-av. No appt. nec.

BALLROOM DANCING.
New classes starting this week.
Jo Keith. 14 W. Lake-st. Dea. 0134.

LEARN TO DANCE CORRECTLY—PRIVATE lessons. Teresa Dolan, 1545 E. 63d. Hyd. 3080.

WALK IN, DANCE OUT—WALTZ, FOX TROT, etc., $1 les. 36 W. Randolph, R.601. Op. Sun.

SEWING MACHINES.

WILL PAY CASH FOR USED SEWING MACHINE ANY MAKE. NEVADA 7544.

SINGER ELEC. CONSOLE—ROUND BOBbin attach. A-1 cond. $25. Pen. 1670.

PORTABLE $19; SINGER DROPHEAD, $10. OTHERS, $5. 3825 LINCOLN AVENUE.

SINGER DROPHDS $5; PORT'BLS, $17 UP; elec. consoles, $29. 1ms. 1952 Irving Park.

SINGER DROPHEADS $7 UP; CONSOLS, $29.50 up. Ports., $17 up. 5444 Madison.

SITUATIONS WANTED—MEN.

Bookkeepers and Clerks.

CLERK-CHAUF., FOR PAINT AND WALL paper or kindred line; married; age 36; A1 references. Address T 360, Tribune.

COUNTER AND PHONE MAN — FOR wholesale tire and auto supplies; perm.; must be neat, aggressive, and expd.; give compl. details. Address P M 476, Tribune.

Accountants and Auditors.

ACCT.-BKKPR. — LIFE EXP.; SIMPLIFY and keep books part time; taxes, sm. bus. and indiv. specialty; liberal service, small pay; refs. Address T 396, Tribune.

ACCT.-AUDITOR—COLLEGE GRADE, ALL statmts., costs, taxes; will consider perm. or part time. Address T 449, Tribune.

PUBLIC ACCT.-AUDITS, SYSTEMS, COSTS, taxes. Neglected books, bal., new bookkeepers coached. Address T 276, Tribune.

ACCT.—AGE 26; U. GRAD.; PUB. ACCT. exp. Full chge. bkpr., stmts., txs. Spa.9180

Executives and Managers.

FIFTEEN YEARS OF HIGH CALIBERED training, eight years as one of the top executives in an organization doing over twenty millions annually direct to consumer, functioning both in sales and production. Seven years as general manager of a chain of retail women's wear shops. Possess a comprehensive knowledge of unit control merchandising system; capable of either installing or maintaining such system. A merchandiser observant of turnover and mark up. Wide experience in hiring and training of sales help, managers, and display men. Thirty-eight years old. Seeking change from present connection. Desire an organization whose plans are for more intensive development of their present operation and where long term plans will be given precedence over temporary expediences, remuneration subordinate to future possibilities. Address S 500, Tribune.

— SALES—ADVERTISING EXECUTIVE — 22 yrs. executive exper. in advertising, merchandising, sales, radio, public relations and research with 4 of the largest merchandising corporations in the country. Now employed in exec. cap. but desire connection with 4-A adv. agency, large manfr. or merchandising org. Intim. familiar many lines mdse., all phases promotion and distribution, wholesale or retail. Analytical mind and sound judgment. Can create or direct. Age 43, Gentile, Marr., well educ. Fine record as producer; A1 ref.; capable take full charge or asst. busy exec. No intangibles. ADDRESS T 427, TRIBUNE.

COLLEGE GRADUATE—B. S. & L. L. B., with 15 years experience as executive with nationally known corporation; now hold pos. of vice president in smaller corp. For personal reasons, desire to make a change. Will take position in main office or manage branch. Glad to give personal interview and or references if desired. ADDRESS T 251, TRIBUNE.

20 Yrs. Purchasing Agent.

STAINLESS STEEL EXPERIENCE. Steels, wire, machinery, metals and general. 8 and 12 yrs. exp. with 2 nationally known concerns; college grad., age 42, single. Have car and am free to travel. Desire sale or technical position with reliable firm. ADDRESS T 440, TRIBUNE.

— — SALES—ADVERTISING DYNAMO — — Has built, trained, supervised nat'l sales force; written, created all forms of adver. and promotion; sound merchandiser; knows variety, food, hdwe. and dept. store trades. Hard-working, quick-thinking 32 yr. old Univ. trained "idea" exec. Will consider part-time arrange. Address T 267, Tribune.

YOUNG MAN—EXECUTIVE ABILITY AND experience, formerly a dept. store supt.; had full chge. store oper., persnl., and maint. At present emp. as retail credit, col., and office mgr.; good typist, bkkpr., driver. Desire to make a change to anything with a real future. Address T 499, Tribune.

— PERSONNEL MANAGER —

Factory manager for twenty years desires position as personnel manager with sizable machinery manufacturer. Address S 454, Tribune.

DESIRES TO GET IN MOTOR TRANSP. OR selling field; 14 yrs.' hywy. engineering construction, adm. traffic, safety organizer, selling ability, well acquainted with photographic retail, still, and motion picture. Address 527, Tribune.

GEN. MGR.—WOODWORKING PLANT; CAN take full charge, expert knowledge novel. furniture finance, credit buying and design, can organize complete sales force and produce large volume business in short time. ADDRESS T 253, TRIBUNE.

JUNIOR EXECUTIVE—YOUNG MAN, COLL. ed., desires position with future; 12 yrs.' exp. with same firm. Last 6 asst. to mgr. Handling correspondence, underwriting, accounting, chge. of personnel. Age 32, marr. Address T 274, Tribune.

ACCOUNTANT AND TIME STUDY ENGINEER—American, gentile, can take charge; alert, good record., educ.; personality; yrs. of exp.; married; 35; salary reas. Will leave town. Address O X 154, Tribune.

ASS'T TO INDUSTRIAL TRAFFIC MGR. Young, 10 yrs.' R.R. frt. traffic. Now employed. Wants advancement; go anywhere. ADDRESS T 394, TRIBUNE.

— — — CREDITMAN—LAWYER — — — 15 yrs.' exp., in responsible positions. Excellent salesman. Address T 280, Tribune.

CREDIT AND COLLECTION EXECUTIVE Age 36, fully qualified and capable. Address T 255, Tribune.

OFFICE OR CREDIT MGR.—30 YRS.' EXP. accounting, coll. taxes, etc. Cicero 2139J.

GEN'L FOREMAN — TOOL DIE MACH. shop; est. design. Address T 475, Tribune.

ASST. MORTGAGE MGR.—DES. CON. WITH Ins. Fin. Bank. Address T 435, Tribune.

RL. EST. LOAN, INS. OR LAW OFC.; EXP. Sal. Dewitz, 3739 Wilton. L. V. 1245.

Salesmen.

SALESMAN — OUTSTANDING ABILITY. Past exp. with only national concerns. Mechanical line preferred. Only high class deal considered. Sal. or sal. and comm. Will travel. Family man. Well educated. Good personality. Address T 368, Tribune.

UNIV. GRAD., 38, MARR., 6 FT. TALL, 9½ yrs. Chgo. area with one machinery and fabricated steel firm contacting paving, excavating, trucking, petroleum companies and dairies. Address O M 506, Tribune.

SALESMAN—EXECUTIVE TYPE, NATION-wide acquaintance dep't store executives. Represent substantial firm or manage sales. Address T 337, Tribune.

Agents.

AGENT—FAMILIAR NEW ENGLAND, DEsires contact firms seeking economical Boston rep. Address P L 417, Tribune.

Professions and Trades.

ARTIST—WITH ACCTS.; WANTS DESK space in Loop advertising agency in exch. for Art services. Address P L 582, Tribune.

ARTIST—SILK SCRN.; OWN EQPT.; FREE lance or perm. Address T 428, Tribune.

ATTORNEY—CAN YOU USE MY 20 YEARS diversified business and legal experience? Age 43, single, good personality, free to travel. Address T 438, Tribune.

CATALOG—MERCH.: 12 YRS. COPY, LAYout, buying exp. Address T 425, Tribune.

COL. GRAD. ARCH.—3 YRS.' EXP. IN architect's off. Address T 324, Tribune.

COMPOSITOR, STONEMAN—MARR., EFFIC. Open shop. Address T 441, Tribune.

CREATIVE ARTIST—IDEAS, EXP. LITHO. displays, good figure illus. Finished art work. Seeking better opportunity. Address T 386, Tribune.

DESIGNER—20 YRS.' EXP. ON TOOLS and labor saving equip. Part or full time. Reas. Address T 352, Tribune.

DIE SETTER, DIE REP., PRESS HAND: 14 yrs. exp. Address T 375 Tribune.

DIESEL ENGR.—OPERATE, MAINTAIN: yng.; able trav. Address S 356, Tribune.

DRAFTSMAN—11 YRS. MECH. ELEC. MEMber Illinois Society Engrs. elec. refrig. train. Future. Address T 270, Tribune.

DRAFTS.-STRUC., MECH., 9 YRS.'. SALES ability; marr.; 31. Address T 385, Tribune.

ELECTRICAL ENGINEER, B. S.—EXPERIenced, research, design, testing; wishes to connect with large firm. ADDRESS O 335, TRIBUNE.

ELECT.—20 YRS. EXP., MAINT., CONST. wk., cheap, go any place, any kind of wk. Olson, 6130 Pershing-rd., Cicero, Ill.

ELEC. ENGR. GRAD.—DES. ANY KIND OF work. No sell. Age 24. Marr. New. 1380

ENGR.—CIVIL, U. GRD., 4 YRS. EXP. SURvey, est. drafting, solar OBS., single, age 27. Go anywhere. Address T 345, Tribune.

INVESTIGATOR—EXP. ALL LINES. REF. Crim. or com'l. Address X L 393, Tribune.

JOURNEYMAN PLUMBER—CITY. STATE lic., wts. steady job. Address T 373, Tribune.

LAYEROUT—ELEC. WELDER, 1ST CLASS in both. Address T 347, Tribune.

MACHINIST—HAVE EXP. TOOL, BL., DIES sp. mach.; 45c hr. Address T 273, Tribune.

MACHINIST—LATHE SPECIALIST, 10 YRS gen. exp. Laird, Diversey 3963.

MAN—SHEET METAL EXP. DES. TO LRN welding; steady. Address P F 568, Tribune

PAINT PAPER $5 RM. INCL. 1938 PAper; calcimine ceiling, $2. Shel. 4869.

PAINT, CEIL., $1 UP; WALL PAPER, $2 up; flr. fin., plast. exp. Guar. Rog. 4760.

PAINTER-DEC. GOOD MECHANIC WANTS work with contractor. Graceland 0741

PLASTER, PAINT, PAPERHANG., WHITEwash. with mach. Col. Rel. Exp. Can. 5693

PLUMBER—UNION; 20 YRS.' EXP. REPAIR wk., job shop. Address T 434, Tribune.

PRESSMAN — KELLEY VERTICAL; JOB. halftone, black, colors; can deliver, produce; exec. ability. Address T 291, Tribune.

PRESSMAN WORK—FOREMAN; 18 YRS.' color, half tone work; travel. Sun. 7292.

WELDER — 31 YRS. OLD EXP. SHEET metal, refrigeration, go anywhere. Address T 430, Tribune.

MAN—AGE 29, INDUST. AND ARCH. ENG. educ., const., mill work, estim. and arch. draft. Exp. Des. pos. with resp. and future with arch., real est. or const. firm. Exc. ref. ADDRESS N M 586, TRIBUNE.

FOR BETTER PAINTING AND DECORATing—Reasonable rates. Sunnyside 6451.

YG. MAN—H. S. GRAD.; EXP. IN VARIOUS trades. Exc. ref. T. Berg, Bel. 1519.

Clubs, Hotels, and Restaurants.

CHEF, JAP. FOR ALL AROUND AMER. and Oriental dishes. Joe. Vict. 3059.

Chauffeurs.

CHAUFFEUR, WASH. CARE OF CAR, OR bldg. Exch. services for apt. Pen. 1864.

HSMN.-CHAUFR.-PORTER-WAITER — COL. Refs. Drexel 8709.

SITUATIONS WANTED—MEN.

Farm and Garden Help.

YG. MAN—SINGLE, 29, DOES NOT SMOKE, drink. Gen. exp. Capable. Managing farm. Exc. refs. Address X L 392, Tribune.

House Servants.

COOK, VALET—FULL CHG. BACH. HOME, best refs., Eng. George. Buck. 5524.

COOK, EXC., FILIPINO, BUTL., HSE. MAN, driv.; gd. refs. Address S 58, Tribune.

GEN. HSWK.—BACHELOR OR SMALL FAMily; col. man; A1 refs. Call Div. 7796.

HSEMAN.—SINGLE MAN, 40, TALL AND neat, wants work as houseman or watchman. Address T 426, Tribune.

Stenographers, Typists, Etc.

STENO.—RELIABLE YOUNG MAN, DES. opp. with future; neat; sm. sal. Bou. 0967.

Miscellaneous.

YOUNG MAN—30 YRS., DESIRES CONNECtion foreign country. Graduate University of Chicago, '33. Present connection and 5 yrs.' exp. sales manager of wholesale business. Will leave for moderate salary with reasonably secure future. ADDRESS F G 12, TRIBUNE.

YOUNG MAN, MARRIED CABINET, FINishing, machine, hand experience, desires any position. Address T 264, Tribune.

FARM MGR. — EXPERIENCED IN GENL. farming and stock raising, or would rent farm, 50-50. Address T 369, Tribune.

YNG. MAN—23, 2 YRS. COLL.; WIDE EXP. Has car, free to travel. Unique ref. Must get $30 wk. Address T 332, Tribune.

YOUNG, 30—MASSAGE EXPERIENCE WILL attend invalid man; travel anywhere. Address S 404, Tribune.

WHO CAN GIVE A REL., HON., AND AMB. young man a future, or learn trade; take driver's job. Address T 325, Tribune.

ORDER FILLER, MACH. OPERATOR—EXP. young man des. any perm. pos. with future. Address T 328, Tribune.

WATCHMAN, ELEV., HOTEL CLERK—AGE 57; good ref. Address T 335, Tribune.

ASSIST. PRINTER PREF.—YNG., 19. OR what have you? Address T 336, Tribune.

BOY, 18—GENTL., 4 YR. H. S. GRAD.; DES. apprenticeship. Address T 262, Tribune.

TRUCK DRIVER, 22—6 YRS. EXP.; GOOD driver. A. Kudulis, 1828 Canalport.

MAN WITH 1938 CAR—FOR HIRE, RENT; go anywhere, do anything. Van B. 7639.

COL. GRAD., 27; I. C. S. STDNT., DES. FUT. in chem. No sell. Address T 477, Tribune.

SITUATIONS WANTED—WOMEN.

Bookkeepers and Clerks.

BOOKKEEPER—FULL CHARGE; COMPET., 7 yrs. exp. Call after 6 p. m. Key. 6568.

BKKPR.-TYP.-GEN. OFF.—JEWELRY EXP. Cap. sales per. Refs. Address T 282, Tribune.

FILE CLERK—ALPHABETICAL FILING; any method; 12 yrs. exp.; cap. full chge.; 34; sgl.; sal. $90; ref. ADDRESS F F 1, TRIBUNE.

GEN'L OFFICE—BKKPG., TYPING; EXPD. Desire steady position. Pal. 6418.

SWITCHBD. OPER., TYPIST, ASST. BKPR., Cashr. Recept.; exp., neat, attrt. Edg. 1032.

Executives and Managers.

SUPERVISOR-CHIEF CLK.-PERSONNEL—7 yrs. exec. of. exp. Analytical file. Superv. Also centrl. steno. dept., asst. to pers. dir. Desires connection with reliable firm. ADDRESS P L 581, TRIBUNE.

— CREATIVE COPY—EDIT. OR ADV. — production, layout; pub. and agcy. exp., features, rewrite, dir. mail. Midway 9543.

Couples.

COUPLE—LGHT. COL., CHAUF., BUTLER, hseman., gd. ck. Wen.7308 or Glencoe 1824

MID. AGED, WH., HSWK., BUT. 15 YRS. exp. Reas. wgs. Ref. Address T 492, Tribune.

CPLE.—COOK, BUTLER, CHAUF., GARDener for priv. fam. Beauchamp, Ken. 1070.

GERMAN COUPLE—EXP., WANTS PERM. position, good home, $135. Hum. 3454.

EXPERIENCED CHAUF., HOUSE MAID, cook. Fine No. Shore refs. Univ. 0305.

COUPLE—COL., EXP. COOK., HSEMAN.; neat; city or country estate. Gre. 4207.

Professions and Trades.

COLLEGE GRAD.—MAJOR IN APPLIED DEsign, knows crafts, furniture, interiors, clothes, advertising. Address P 58, Tribune.

DRESSMKG.—FIRST CLASS, REAS. 15 yrs.' experience. Kenwood 1355.

MILLINERY MANAGER—CAPABLE; EXC. exp.; South S. pref. Address P 59, Tribune

Domestics and Cooks.

GEN. HSWK. OR HSKPR.—PL. CKG.; NT., reli.; sm. f. Gentile. $10-$12. Rav. 9196.

GEN. HSWK.—GD. COOK. NEAT, HONEST, col., gd. ref. Go. Normal 9596.

GIRL—COLORED, HSEWK. DAY OR WEEK. Best references. Drexel 1299.

HOUSEWORK — BY RELI. WH. WOMAN. Wages $6-$8. Stay. Address T 259, Tribune.

HSWK.—COL.; NEAT, REFINED, PART OR full time, good refs. Atl. 3891.

MAID—PART TIME; EXP.; REFS.; COL.; no Sunday. Kenwood 5149, Gatliff.

MAID—PERSONAL OR SECOND; INTELLIgent col. girl, exp.; ref. Eng. 1636.

MAID—COL., EXP., HSWK. IN SM. APT. afternoons; prepare eve meal. Dex. 9051.

MAID, HSKPR.—THORO. EXPD.; REFS.; by day or week; go; N. side. Buc. 8365.

YOUNG LADY—EMP., CARE CHILD EVEnings in exch. room and board. Key. 4159.

Housekeepers and Caretakers.

HOUSEKEEPER-COMPANION — REFINED, well educated Eng. woman, mid. aged, req. pos. in good class motherless home, no heavy work; exp. in care and training of children; exc. ref. Winnet. 366 or address P 55, Tribune

HSKPR.—EXP.; 42; GERM.-AM.; GD. CK.; serv., gen. hsw. N S. Adults. Gentiles. $15 wk. Rav. 4136.

HSKPR.—EFFICIENT, DEPENDABLE; WIdower's, bachelor's apt. S. S. Rad. 8146.

HSKPR. WANTS WORK AT ONCE—GO ANYwhere. Mrs. Dean, 825 N. Dearborn-st.

HSKPR.—PRAC. NURSE, COMPN.; CAPBL. full chrg.; refined; refs. Berkshire 4792.

HSKPR.—REFND., IN MOTHERLESS HOME or comp. to eld. cpl. Prot.; 31. Key. 4465.

HSKPR.—COMP. NURSE TO COUPLE; REfined; refs.; any place. Hem. 0291.

HSKPR.—COMPETENT REFINED WIDOW, 33, motherless home. Wentworth 0666.

LADY—THORO. EXPD. HSEWIFE., MOTHer, business woman, req. pos. motherless home, supervise hsehold. or companion. David, 1432 Bryn-Mawr-av. Ard. 1871.

LADY—MIDDLE AGED, NEAT, DESIRES steady place in home of 1 or 2 people; plain cooking. Address P 105, Tribune.

MIDDLE AGED LADY WITH YEARS OF exp., refs., as housekeeper, to middle aged couple or elderly man; no child. Cedar. 2051.

PLAIN HOUSEKEEPING—MIDDLE AGED woman. Phone Vin. 7352.

Clubs, Hotels, and Restaurants.

HOTEL HOUSEKEEPER OR ASSISTANT—Trained. expd. Whitehall 4080, Apt. 706.

MAN-WIFE—FINANCIALLY RESP., MAN empl., des. mgmt. 30 to 60 unit. furn. apt. bldg. Address T 302, Tribune.

Dressmakers and Seamstresses.

ALTERATIONS—FITTING AND RELINING of garments, furs. Long exp. Wel. 2989.

GOWNS — REMODELING, ALTERATIONS, accurate, exp. Whitehall 4012, Apt. 901.

Nurses and Governesses.

GIRL—21; COLLEGE GRAD.; TUTORING or governess. Attrac., pleasing person., active all sports, music major [violin], girl camp instructress. Des Plaines 445M.

CHILD'S NURSE—DANISH; 35; EXPERIenced; best references; willing to travel. D. H. Scharling, R. 1, Dowagiac, Mich.

NURSE—TRAINED AMER., PROT.; 35; companion invalid or elderly; kind and cheerful dispos. $20-$25 wk. Roc. 0662.

NURSE—REG., A-1 REF.; ADULTS, ANY case; recent case 1½ yrs. Mansfield 3563.

NURSE—PVD. HSP. TRAIN., INVAL., ELD., gd. cook, refs., $10. Sun. 10065, 2d-3d.

NURSE—PRAC. EXP.; DR.'S REF.; UNINcumbered; chronic pref. Davis 1451.

NURSE—A-1 CK. CAP. FULL CHG., INvalid or aged cple. Refs. Linc. 3587.

NURSE—TRAINED-PRACT. INFANT.OTHER cases. Dr.'s refs., $18. Fairfax 9513.

PRACT. NURSE OR HSKPR.—FOR BACHElor or widower's home. Merrimac 6872. Del. 9434. R. 414.

PRACT. NURSE — EXPERIENCED, CAPABLE. ATLANTIC 4600.

Stenographers, Typists, Etc.

ADVERTISING EXP.—STENO., RAPID; ALL off. det., dictaph., bkpg.; pleasant yng. lady, age 25; cap. Call Dea. 3483.

PBX RECP.—YNG., ATTR., CAPAB.; HVY board, type; 5 yr. Sup. 3580, Miss Cons.

RECEPTIONIST—YNG. TYPIST PLEASING personality. Dorchester 3355.

SECRETARY—WILL CALL FOR AND DEliver typing or long hand writing; authors' helper. Work done at your office, home or mine. Address T 292, Tribune.

SECY.-STENO.—A-1; 2 YRS.' EXP. GEN. off. Yng., cap., attrac. Pal. 6279.

SECY.-STENO.—8 YRS.' EXP. FULLY CAP. Neat, alert, initiative. Midway 3953.

STENO. ALERT, EXP., YNG., NEAT; op. all off. mech.; ref. Long. 6810, apt.201

STENO.-SWITCHBOARD GENTILE YOUNG 5 years' experience. Dor. 9563

STENO. CLK.—H. S. AND B. C. GRAD.; neat, rel. beginner. Small sal. Bou. 0968.

TYPIST-SWITCHBOARD OPERATOR — EXperienced. South Shore 2927.

Miscellaneous.

WANTED—SITUATION IN PRIVATE HOME where student can earn board and room by staying evenings with children or doing light housework. Reply by letter giving tel. no. Address H N 295, Tribune.

SECRETARY-COMPANION — TO LADY OR gentleman. Well educated. Experienced traveler; licensed driver; adaptable; high references. Address P J 238, Tribune.

UNIV. MICH. GRAD. '33 WISHES STATIStics., math., econ., acctg., majors; also secy.; now empl. Address T 448, Tribune.

COMPANION TO LADY OR CPL.—REF'D, mid. aged. Travel. Lgt. hswk. Forest 2220

FURNITURE SALESWOMAN — SPEC. IN antiques and interior decor. Sag. 3929.

COMP. GENL. ASST.—HOME-BUS.; SAFE driver, uninc.; trav. Address T 261, Tribune

SITUATIONS WANTED—WOMEN.

Employment Agencies.

— RELIABLE COLORED HELP — — TURNER'S EMP. AGENCY. KEN. 7673.

CLG. WOMEN—LANDR., BUS BOYS, DISHW. Cples. Refs. Southway. Atl. 4814.

HELP WANTED—MEN.

Stores and Offices.

ACCOUNTANT

With at least three years' of public accounting experience, preferably on public utility work. Age 28 to 35. College education desirable but not necessary. Give age, education, training, salary expected, references, and experience in detail. ADDRESS E O 178, TRIBUNE.

ACCOUNTANT—SINGLE, BETWEEN 28 and 38 years old, with income tax experience. Excellent opportunity for ambitious man of good habits to become public accountant. State details of experience, nationality, religion, starting salary, phone number. Address P H 325, Tribune.

ACCOUNTANTS—C. P. A. AND AN EXPErienced senior; ages 25 to 40; private interests; permanent; sixty per cent traveling. Give age, experience, education, references, descent, appearance, salary expected. ADDRESS P L 161, TRIBUNE.

BOOKKEEPING MACHINE OPERATOR — By an old established manufacturer. Young man to work on accounts receivable, Expd. with National Cash Register bookkeeping machine. Also do clerical work. In replying state age, nationality, exp., education, religion, and salary wanted. ADDRESS P G 331, TRIBUNE.

BOOKKEEPER—CREDIT AND COLLECTION experience. Live wire who wants advancement. Write fully exp. refs. and salary desired. Address P L 548, Tribune.

BOOKKEEPER—PAST 50, PERM. S. SIDE. $18 to start. Chance for advancement. Reply fully. Address P K 153, Tribune.

CLOTHING SALESMAN—RELIABLE STORE, Fort Wayne, Ind., has unusual opportunity for experienced men's clothing salesman. Write, giving age, exp., and references. Address P L 382, Tribune.

CLOTHING SALESMAN—EXPD., 28 TO 40 years old; state references; high grade store. Address P C 143, Tribune.

CREDIT MEN.

Large furniture company requires 2 young men for its credit department, experienced in taking applications from customers, and making phone investigations. Reply stating age, experience, and salary expected. Address P K 128, Tribune.

DRUG CLERK—YNG. MAN. EXPER. ONLY. Garvey Drugs, 35th and Michigan.

— — — FURNITURE SALESMAN — — — Exc. oppor. for thor. exp. man in high class Hyde Park store, give details. ADDRESS P M 433, TRIBUNE.

HARDWARE CLERK—SOUTH SIDE; MUST be experienced; lock and furnace work given preferences. ADDRESS P M 432, TRIBUNE.

HOUSEHOLD GOODS—EXPD. SALESMAN. Retail. Address P K 311, Tribune.

MAN TO TAKE COMPLETE CHARGE OF bookkeeping, credits and cost accounting for large printing concern. Give full qualifications in answer. ADDRESS P D 348, TRIBUNE.

MANUFACTURER SELLING EQUIPMENT nationally on installment terms. Wants a collection and credit correspondent between 30-40 years of age with ability to think constructively and salesminded enough with natural imagination and ability to write persuasively to get real results and retain customer's good will. Answer stating qualifications fully and salary desired. ADDRESS P L 520, TRIBUNE.

Sales Correspondent

for well established steel products co., age 24-31; college training and engineering background a requirement, plus experience as both correspondent and industrial salesman. ADDRESS N J 182, TRIBUNE.

SALESMEN—CREDIT CLOTHING, STEADY. State age, experience, reference, salary. ADDRESS P L 165, TRIBUNE.

SEARS, ROEBUCK & CO., STATE & VAN BUREN-STS.

is now accepting applications of persons experienced in department store work for SEARS' NEW NORTHWEST STORE opening at Irving Park-blvd. and Cicero-av. Applications will be taken at the NORTH END of the FIFTH FLOOR in our State-street Store at State and Van Buren streets.

Please apply on the day shown below, according to the first letter of your last name:

A — D........Monday
E — I........Tuesday
J — M........Wednesday
N — S........Thursday
T — Z........Friday

All applications will be given due consideration. Persons who have already applied for employment in the new Northwest Store need not apply again. Others apply only at State and Van Buren streets on the day shown above.

SHOE MAN—FOR OUTLYING DEPT. STORE. State experience and salary expected. Address P C 150, Tribune.

STOCK CLERK — EXPERIENCED; WHOLEsale drug house, assist checking orders and buying. State age, qualifications, salary. Address P L 416, Tribune.

STOCK MAN—SER. YRS. RECENT EXP. screws, washers, etc. Exec. abil., $20-$22. Write fully. Address P M 277, Tribune.

YOUNG MAN—20-30, H. S. GRAD. MUST be good at figures. Cost exp. prefd. State qualifs. fully. Address O M 533, Tribune.

STENOGRAPHER — GOOD OPPORTUNITY active young stenographer, willing to work hard and having at least one year's exper. South Side. Reply in detail giving salary expected. Address P C 146, Tribune.

Executives and Managers.

Export Manager

To install and manage export dept. for fountain pen mfr. Must be high caliber, versed in foreign languages, financially responsible. Good remunerative connection is offered to right party. Address P K 83, Tribune.

BUYER

for dry goods and ready to wear for basement of high grade department store in central Illinois. Must have had experience to have application considered. Central States Dept. Stores, 300 W. Adams-street.

SUPERINTENDENT—FOR STORE FIXTURE plant employing 100 men. Must be able to take complete charge from detailing room to delivery to customer. Salary and bonus. Plant located within radius 100 miles of Chicago. State experience in first letter. Address F G 30, Tribune.

ADVERTISING AGENCY HAS OPENING for account executive who controls some business. We are 30 years old, well financed, agency moving to larger quarters. Will make right man exceptional proposition. Phone MR. TOBIAS, Central 1166 for appointment.

MANAGERS,

EXPD. IN LADIES READY TO WEAR. Thoroly. fam. with dept. store operations. Apply Goldblatt Bros., 3932 S. Wolcott.

RESTAURANT MANAGER CHAIN OF DE luxe lunchrooms has opening for young man; give age, exp., salary; our men know of this ad. Address P L 397, Tribune.

SALES MANAGER—AUTO RADIO DEVICE, nat'l distribution; state terms, exper. ADDRESS P M 486, TRIBUNE.

MAN—TO WRITE ABOUT ALL THE WAYS gas stations. Get more bus. Part time. State exp. Address T 258, Tribune.

A1 SALES MANAGER—WITH LIFE INSURance experience preferred. Must be Lutheran. Address F G 22, Tribune.

Boys.

BOY FOR VERY LIGHT LABORATORY work. Steady. Nite school student prefer. Ample time for study. Give phone. Address N X 60, Tribune.

BOYS—MILINERY EXP. WRITE STATING age, exp. and salary wanted. Address E O 179, Tribune.

Professions and Trades.

ARTIST.

Young man, finished black and whites and small color sketches. Must be good lettering man. Good opportunity. Write fully. Our artists know of this ad. Address P G 160, Tribune.

ARTISTS—FREE LANCE LAYOUT, FINished agency art. Rm. 3113, 333 N. Mich.

ATTORNEY YOUNG; PATENT LAWYER; full time Chgo. mfr.'s office; capable; doing all patent work; good salary; write exp. and qualif. Address N K 57, Tribune.

BARBER—30 W. WASHINGTON. 9th floor.

BUILDING CONSTRUCTION SUPERINTENDent. Job out of town. State experience, wages, etc. Address J 171, Tribune.

CARPENTER—MUST BE A1. Address T 290, Tribune.

CASH REGISTER REPAIRMAN—EXPERIenced, out of city. Address F G 25, Tribune.

CHANDELIER MAKERS AGE 25-35; MUST have experience. State wages expected. Address P K 304, Tribune.

CHIROPODIST—WANTED; ILL. LICENSE; comm. basis. Address P M 254, Tribune.

CREDIT MAN OR COLL. SOL.—MUST CONtrol bus. Address T 252, Tribune.

DETAILER AND BILLER WANTED FOR Special Millwork Plant. Permanent job for experienced man; references required. Elliot Shiels Planing Mill Co., Dallas, Tex.

DIE CUTTER, LABEL EXP.; STATE WAGE rate. part. Address P G 328, Tribune.

DRAFTSMAN WANTED WITH GENERAL experience and some knowledge of concrete design. State salary expected and outline of experience. Out of town. Address F H 13, Tribune.

DRAFTSMAN—MECHANICAL, AT LEAST 5 yrs.' exp.; perm. Address T 442, Tribune.

DRAPERY WORKROOM MAN—EXP. ESTImating, measuring, install.; exec. ability. State exp. Address P L 411, Tribune.

DRY CLEANING SHIPPING CLERK—ALSO drive car. State age, ref., and experience. Address P M 551, Tribune.

Electrical Engineer,

experienced in design development and production of small meters. A permanent connection available for live wire meeting requirements. Write detailed exp. and salary. Address P M 276, Tribune.

ELECTRICIAN—UNION; EXP. OIL BURNER inst'l. Address P L 406, Tribune.

I N D E X

	Page	Col.
Aviation	10	6
Air Conditioning	16	8
Apartments—See To Rent—		
Arts and Antiques	16	8
Auction Sales	16	3
Automobiles—		
Used Automobiles— For Sale	14, 15	
Trucks	15	1
Wanted	15	2
Loans	15	1
Tires	15	2
Credits	15	2
Auto House Trailers	15	2
Autos, Trucks To Rent	15	2
Barter and Exchange	3	8
Bar and Store Fixtures	15	7
Bicycles and Motorcycles	15	2
Board and Lodging	4	3
Boats, Yachts, Etc	16	7
Books	16	2
Building Material (Paints, etc)	16	3
Business Personals	5	2
Business Directory	16	6
Business Opportunities—		
Businesses For Sale	15	3
Partnerships and Investments	15	5
Distributors	15	6
Job Lots	15	6
Concessions, Locations and Leases	15	6
Manufacturing	15	6
Business Equipment	15	6
Business Service	15	6
Wanted	15	7
Cameras and Optical Goods	16	6
Cemeteries	Part 1, 14	
Clothing, Furs, Etc	1	5
Club & Assn. Memberships	16	4
Coal and Wood	16	3
Collections	16	6
Dancing Schools	1	8
Death Notices	Part 1, 14	
Dogs, Cats and Pets	15	8
Dressmaking and Millinery Schools	1	8
Employment Agencies—Men	3	2
Employment Agencies—Women	3	7
Financial Service	13	8
Garages—For Sale To Rent	15	2
Help Wanted—Men	2, 3	
Help Wanted—Women	3	3
Horses, Harness, and Wagons	3	8
Hotels and Apartment Hotels	4	4
Home Furnishings and Furniture	16	1
Home Furnishings Wanted	16	2
Household Appliances	16	3
Houses—(See R. E. and To Rent)		
Instruction	1	6
Jewelry, Old Gold, Etc	1	1
Loans—Personal and Business	13	7
Lost and Found	5	2
Machinery and Equipment	16	4
Merchandise	15	8
Miscellaneous For Sale	16	8
Mortgages (See Real Est. Loans)	13	6
Moving, Storage (See Bus. Dir.)	16	6
Motorcycles and Bicycles	15	2
Mattresses (See Home Furn.)	16	1
Mausoleums and Monu.	Part 1, 14	
Musical and Dramatic	1	8
Musical Instruments	16	5
Office Furniture and Devices	15	8
Painting & Dec. (See Bus. Dir.)	16	6
Parcel Post and Express	1	5
Patents, Patent Attorneys	15	2
Personal	5	2
Pianos (See Musical Instruments)	16	5
Piano Tuning (See Bus. Dir.)	16	6
Printing Mach. & Supplies	15	2
Radio, Supplies and Service	16	8
Real Estate—		
Apartment Buildings	10, 11	
Apartment Homes For Sale	11	8
Business Property	11	1
Houses	11	2
Houses Built to Order	11	8
Vacant	11	8
Suburban	11, 12	
Estates Property	12	7
Acre Property	12	7
Other Cities	12	7
Resorts	12, 13	
Farm Lands	13	2
Towns and Country	13	5
Industrial Property	10	6
Miscellaneous	13	5
Wanted	13	5
For Exchange	13	5
Loans, Mortgages	13	6
Sewing Machines	1	8
Situations Wanted	2	1
Sporting Goods	1	5
Stamp Exch., Part 6, Women's Sec.		
Stocks and Bonds	13	6
Store and Bar Fixtures	15	7
Stoves (See Household Appl.)	16	3
To Rent—		
Rooms	4	1
Houses (City and Suburban)	4, 5	
Furnished Houses	5	1
Resorts	5	2
Apartments	5, 6, 7, 8, 9, 10	
Apartments and Rooms to Share	4	8
Furnished Apartments	9, 10	
Stores	10	4
Offices and Shops	10	5
Floors and Lofts	10	6
Industrial Property	10	6
Other Cities	10	6
Tents, Awnings, Canvas Goods, etc.	16	8
Travel	16	8
Trade Schools—Men	3	2
Trade Schools—Women	3	7
Typewriters and Supplies	16	3
Vacuum Clean's (See Hsld. Appl.)	16	3
Wanted—To Buy	15	8
Wanted—To Rent—		
Rooms	4	4
Houses	5	2
Apartments	10	4
Offices, Stores and Lofts	10	6
Farms	10	5
Hotels	10	5

BOX NUMBER ADS

Reply by phone as well as by letter may be made to any Tribune want ad with a box number as an address, except Help Wanted advertisments. Call SUPerior 0100—Local 257. Your name, address and phone number will be placed at once in the box of the advertiser.

$100.00 REWARD

will be paid by The Tribune for information leading to the arrest and conviction of any one obtaining money fraudulently through Want Ads published in its columns.

AD WRITING ASSISTANCE

The Tribune maintains an expert ad writing department to help you word your want ad to secure the best results. There is no charge for this service.

CONVENIENCE

A Want Ad-Viser is as near to you as your telephone. If you have a telephone, your ad will be charged to you. If not, or if you prefer, a Tribune man will call at your home or office.

24 HOUR SERVICE

Tribune Want Ad-Visers are on duty 24 hours a day, every day of the year, to receive Want Ads by telephone or at the Want Ad Store, 1 South Dearborn. The Want Ad Store in Tribune Tower is open daily until 10 p. m., Sunday until 5 p. m.

Call Superior 0100—Want Ad-Viser Or Want Ad Offices

1 South Dearborn — Tribune Tower

HELP WANTED—MEN.

Professions and Trades.

FACTORY SUPERINTENDENT — EXPER. handling help for Gordon pressroom, bindery and shipping room. Give age and exp., salary expected. Address P L 380, Tribune.

FOLDING BOX DIEMAKER—PREFERABLY one with experience on cutting and creasing makeready. Reply by letter DUBUQUE CONTAINER COMPANY, Dubuque, Iowa.

FOREMAN — FOR MEN'S ALTERATION dept. Must be expert fitter and tailor. Know how to handle customers and willing to leave town. Address T 285, Tribune.

GRID CASTERS, STORAGE BATTERIES. Experienced. 4221 W. Kinzie.

JANITOR—5 ROOM BEAUT. APT., GAR., in exchge. for serv. and $40; refs. Belmont and Cicero district. Rogers Pk. 7108.

JANITOR-NIGHT WATCHMAN—EXP. MAN. ADDRESS P C 147, TRIBUNE.

LANDIS AWARD PAINTERS AND GLAZiers. Report emp. off., 9 a. m. Sunday.

MACHINIST — EXP. ON SEWING MAchines, with sewing room exp.; for cotton dresses. Out of town. Address P L 580, Tribune.

MAN WITH KNOWLEDGE OF DENTISTRY for sales pos. Reputable est. firm. Sal. and comm. Address P E 490, Tribune.

MANUFACTURING JEWELER — EXPERIenced ring filer. State salary expected. Give refs. Address P K 307, Tribune.

MATTRESS MAN — EXPERIENCED ALL around; to run factory with 3 benches. 544 W. 63d-st.

PATTERN MAKER—THOROUGHLY EXPERienced in marking and grading patterns for wash dresses; A1 refs. necessary in 1st letter. Address P K 81, Tribune.

PRINTER TO SELL SERVICES CLEANING linotype brass parts. Small invest. Choice territory open. See Mr. Barch at Trailer Park at 7100 Touchy-av., Niles.

PRINTING—YOUNG MAN WITH ESTIMATing and entering job ticket experience in job shop. State age, qualifications and salary. Address P M 428, Tribune.

PRINTERS—EXP. FLAT BED AUTOMATIC Miller presses. $20. Give phone, age, ref. ADDRESS T 416, TRIBUNE.

— — — — — — PRESSMAN — — — — — — High class, exp. on Miller Major and 2 color, with executive ability; no application considered unless references given. ADDRESS P L 412, TRIBUNE.

SPOT WELDER—EXPERIENCED ON WIRE. Call Sunday. Lincoln 8600.

STAIN AND LACQUER LABORATORY MAN — By Chicago mfr., ambitious, to work on new products shades, for special finishes. Salary and bonus. Give full exper.; confidential. Address P C 149, Tribune.

SHOW CARD WRITER, DISPLAY, AND window trimmer combination. Sears Store in small town. Send sample, history and salary expected in reply. ADDRESS P E 218, TRIBUNE.

SUPERINTENDENT

Capable of handling all details in shop employing 20 men. Manufacturer hydraulic, electric and chemical apparatus. State age, exp., sal. Address P G 337, Tribune.

TIME STUDY ENGINEER.

National organization; minimum 2 years' experience in Bedaux method. Young man under 35; permanent position. Give complete qualifications, salary expected, small photo if possible. Do not apply without above qualifications. ADDRESS P K 127, TRIBUNE.

TIME STUDY ENGINEER.

Capable of setting standards and establishing individual and group piece work rates on light assembly and machines making small metal parts. Give details as to age, experience, education and salary desired in 1st letter. Address P K 80, Tribune.

WATCHMAKER WITH MATERIALS. WONderful opportunity. 203 S. Wabash-av.

WELDER—JOB SHOP EXP. ELEC. AND acet. Temporarily full charge. State sal., refs. in first letter. Excel. oppor. for right man. Address O M 541, Tribune.

— — — WINDOW TRIMMER — — — Men's wear; only one experienced in background, window dressing, and sign ability need apply. Write stating age, experience and salary expected. Good opportunity for right party. Johnnie Walkers Stores for Men, 752 N. 3d-st., Milwaukee, Wis.

X-RAY TECHNICIAN—EXP'D ONLY. ADDRESS P L 377, TRIBUNE.

YOUNG COPY WRITER—REAL OPPORTUnity with agency outside of Chicago; must have had experience as junior in agency copy department or as assistant on direct mail in advertising department. Man who is willing to start at small salary with chance for quick advancement desired. ADDRESS F G 34, TRIBUNE.

The Tribune offers special low rates to persons who advertise for positions. For information and assistance in writing an advertisment stop at the Want Ad office, Madison and Dearborn sts., or in the lobby of Tribune Tower.

Pharmacists.

DRUG CLERK—YOUNG ILLINOIS, REGIStered. Cline-Vick Drug Co., Marion, Illinois

DRUG CLERK—YOUNG MAN, EXPD. ONLY Garvey's Drugs, 101 E. 35th-street.

EXC. MANAGEMENT OPP. WITH SAL. and bonus arrange. for live wire who has successful chain drug managing record. Ph. or apply 1-3 p. m., 400 W. North-av., or ph. Div. 10127.

PHARMACIST OR ASS'T—REG.; 6 D. WK.; Gentile. Del. 9575. 101 E. Ohio-street.

HELP WANTED—MEN.

Clubs, Hotels, and Restaurants.

CARVER-ASSISTANT CHEF COMBIN. EXP. Steady. Address O N 95, Tribune.

CHEF WANTED—EXPERIENCED; MAN OR woman, white, steady job; hotel of 50 rms. In your letter give experience you've had, state what salary you want and when you can come, also telephone and street address. Park Hotel, Salem, Ill.

MANAGER FOR 1ST CLASS RESTAURANT and tap room. Must be exper. and capable of managing all depts. of the restaurant and taproom business. Apply Monday, R. 1227, 33 N. La Salle-st., 12 noon to 3 p. m.

GRILL MAN—HITCHING POST III., ABOUT to open; former employes with clean record given preference. Mornings 8-11. 1342 E. 53d.

RESIDENTIAL HOTEL MANAGER ON north side; city exp. and ref. necessary. No others reply. Address E Y 301, Tribune.

Farm and Garden Help.

COMPETENT GARDENER—FOR SUMMER home in Wis., 90 mi. from Chicago; furnished apt. supplied; year around position; details as to experience, family, and references required. Address P D 115, Tribune.

COUPLE WITH CHILDREN OLD ENOUGH to help on farm of 110 acres in Illinois, 50 mi. out of Chicago with beef cattle, hogs, and fowl. $75 per mo. 8 rm. tenant house with furnace and electricity, splendid opportunity for honest family. State exper., respective ages, refs. ADDRESS P D 505, TRIBUNE.

CPLE.—YNG., TO MANAGE LARGE DAIRY farm, S. Wis., boarding extra help; 8 rm. mod. house; state full particulars, exp., reference. Address P L 413, Tribune.

MAN—FOR DRIVING AND FARM WORK; state qualif. Address P L 547, Tribune.

SM. RESIDENTIAL PARK IN CHICAGO wants exp. gardener, for care taker and police duty. Address P L 159, Tribune.

Salesmen.

ADVERTISING SALESMAN.

If present conditions have caused you to question the future of the sales work you have been doing we would like to tell you about the possibilities of Gerlach-Barklow Direct Advertising in Chicago. We can offer a permanent connection with liberal commissions and increasing returns to a real worker who can sell ideas and apply the methods which have built success for our national organization over a period of thirty years. Phone Delaware 5784 Monday morning for appointment.

ADVERTISING SPECIALTY OPENING — Gettier-Montanye, Inc., largest U. S. producers of modern desk advertising items, needs one full time and one part time man in Chicago territory. Intelligence and ability to meet high type business clientele on business-creating ideas essential. Age no barrier. Our best producers are over 50. Liberal commission and special bonus plan. Write today to C. N. Montanye, Pres. Gettier-Montanye, Inc., Baltimore.

Adv. Book Match Factory

Offers large daily cash comm.; full, part time; no exp. nec.; Chgo. leads furnished. High quality. Quick repeats. Free kit free zipper case offer. Call, write. Match Corp. of America, 3435 48th-pl. [CST]. Chicago.

ADVERTISING BOOK MATCHES — SELL union label Book Matches. The fastest selling line in America. Large sale producing kit. sample matches, beautiful complete cut catalogue, cuts for all political parties, make your selling easy. Comm. Write for details. Superior Match Co., 7528 S. Greenwood.

ADVERTISING REPRESENTATIVES FOR auto serv.; stdy. emplmt., gd. comm.; refs req. 4816 N. Western, Rm. 206. Mon. only.

— — AUTOMOBILE SALESMEN—3 — — SELL 1939 BUICKS. West side resident preferred. Must be experienced salesmen. Full co-operation given. Very liberal commission. See Mr. Clark. Do not call Tuesday. OAK PARK MOTOR SALES CO. Euc. 4100. 515 Lake-st., Oak Park. Man.3000

AUTO SALESMEN TO SELL FORD CARS and trucks for old established Ford dealer, on commission basis; experience not necessary; co-operation given; good opportunity for hustler. LAWDER BROS. 6900 VINCENNES.

—BOILER COMPOUND SALESMAN— — To sell full line of boiler room maintenance products. Bonafide leads furn. Liberal com. and bonus. Address P K 79, Tribune.

CANDY SALESMAN OUT OF CHICAGO—Who can org. crew, sell box candy in own locality. Comm. Address T 422, Tribune.

CEMETERY SALESMEN & MGRS. BIG cash com. Sure leads. Easy sales. Ref. 35-50 yrs. Bank Fl., 72 W. Washington-st.

CEMETERY—CASH LEADS FOR CHICAGO man with car. Comm. Dearborn 8685.

CHRISTMAS CARDS.

GET THE BEST! FORGET THE REST. Bigger Variety, Super Quality, Lower Prices Get More Orders. 4 complete lines Personal Cards with name. Low as $1 for 50, $1 for 25. Special designs. Unusual treatment. Outstanding novelties. Your own cards with name without cost. 8 big value box assortments. "America's Favorite" Assortment 21 Xmas Cards. Finest creations of leading artists. Retails $1. Your profit 50c. Many other value packed assts., including Genuine Etchings, Engraved Snow Scenes, Religious, Humorous, Gift Wrappings, and Everyday Boxes, 60c to $1. Large comm. Cash bonus. Samples free. Call or write.

WETMORE & SUGDEN

7 West Madison, Room 1407. Ph. State 7629.

CHRISTMAS AND CALENDAR BARGAINS! Cost, 12 pc. boxes, 10c; 21 pc. 18c up; imprinted folders, 50c; big profit. Catalog Free! ELFKO, 440 N. Wells-street.

HELP WANTED—MEN.

Salesmen.

— —CHRISTMAS CARD SALESPEOPLE— — GET THE BEST. Whole country "GOING WILD" about our new "CHAMPION" 21 folder assortment including SOUVENIR CALENDAR; head and shoulders above everything else on the market. SELLS ITSELF. Worth $2.85. COSTS YOU 50c—SELLS FOR $1.00. Also bonus hand-colored ETCHINGS and supervalue GIFT WRAPPINGS assortments, real KNOCKOUTS. HUMOROUS, RELIGIOUS, EVERYDAY and BIRTHDAY boxes unsurpassed. Imprint names. 39 choice designs. Samples ON APPROVAL. SILVER SWAN STUDIOS, 320 Fifth-av., Dept. 422, New York.

CHRISTMAS CARDS

CASH DAILY.

Let us show you how to make extra money between now and Christmas. Show the most complete line available in Chicago. Big commissions. Call or write at once for free samples.

GROGAN COMPANY

122 S. Michigan. Gas Bldg.

CHRISTMAS CARD LEADER

OFFERS BIGGER EARNINGS. Sell Wallace Brown 1938 Leader Line. Large variety latest style Personal Christmas Folders and Stationery. Amazing values—low prices. Largest commissions. Cash Bonus. Also "1938 Leader" 21 card $1 Assortment —season's sensation. 100% profit. Full line other popular assortments. No experience needed. Call or write for FREE samples.

WALLACE BROWN, INC.,

36 SOUTH STATE-ST. DEPT. CT.

Cleanser Crew Manager

with own house to house organization. Salary. Write fully. Address P J 241, Tribune.

CLUB RM. SUPPLY SALESMEN—1ST class line; esta. firm; sal., comm. Should earn $50 wk. Rm. 209, 230 E. Ohio, 9-12.

COAL SALESMEN WITH CLIENTELE— We are equipped to handle a large volume of coal deliveries for 2 EXP. SALESMEN on a sal. and comm. basis. Yards loc. on NORTH and SOUTH sides. All replies strictly confidential. Address T 305, Tribune.

COAL SALESMAN.

Retail; drawing account and comm. Solicit real estate and industrial accounts. Give experience. Address P L 519, Tribune.

COAL SALESMAN—BY OLD ESTAB. PROducer; deep shaft Ill. coals; industries, retailers; Chgo. and subs.; give full details, salary, exp. Address S 306, Tribune.

COAL SALESMEN—N. OR W. SIDE—SALary or comm. to men with clientele. Jewish prefd. Address H N 313, Tribune.

COSMETICS AS SIDE LINE TO DEPT. AND drug stores everywhere. Commission. Address T 318, Tribune.

DRUG AND SURGICAL SALESMEN WANTed to handle fever thermometers, syringes, etc., as side line; advise territory and trade covered. Comm. Address F G 39, Tribune.

EDUCATIONAL INSTITUTION ESTABlished 1898 needs, effective Sept., two more serious minded men that are interested in permanent positions. Age 26-42. Must own auto. Men employed paid weekly $21 expense getting started and comm. State qualifications fully. P. O. Box 506, Dept. I. W., Chicago.

ELECTRIC APPLIANCE SALESMAN—FOR jobber and dealer trade, who can produce despite conditions. Over 35. Give full history of past connections and physical description. Recent snapshot helpful. Our men know of this ad. Salary and expenses. ADDRESS P K 313, TRIBUNE.

FLOOR COVERING

Salesmen Contract

Knowledge of sources of supply essential and must have hotel and institutional following, as well as capability of closing own sales independently. To a party qualifying this is a real opportunity with unlimited possibilities.

High Salary and Bonus.

REPLY IN DETAIL. Address H Y 521, Tribune.

FLOUR SALESMEN—TO CALL ON BAKery trade; comm. 43 E. Ohio, Rm. 705.

FORD SALESMAN — EXP'D; MUST OWN vehicle; guaranteed salary $30 per week and comm. Address P M 487, Tribune.

FOUNTAIN PEN SALESMEN—SELL BEAUtiful, leakproof pens for 25c to 50c [50% comm.]. Look and write like $5.00 pens. Unbelievable sellers. Metal parts 14 kt. gold plated, genuine Durium penpoints. Lifetime Guarantee Certificate with every pen. Beaumont, 55 W. 42d, New York.

FUR SKIN SALESMAN.

Opportunity for capable man; sal. and comm.; give ref. Address P L 164, Tribune.

GROCERY SALESMAN — WHOLESALE; expd.; salary and commission. Market Wholesale Grocery, 1359 N. Branch.

HEATING SALESMAN—EXP. IN SELLING hot water and steam heating plant; automobile required; drawing account and comm. Oldest firm. Address P J 113, Tribune.

HOSIERY SALESMAN.

Very large, highly successful mill selling to jobbers, chains and large dept. stores, wants young man thoroughly experienced full fashioned hosiery. Prefer man with car who has traveled states of Wis., Ill., Mich. and Ind., but not absolutely essential; straight salary. Full experience, complete references age and salary desired must be stated in application. Address P D 116, Tribune.

INSURANCE—GENERAL ALL BRANCHES.

Man, 25 to 35, learn insurance selling and earn $3,000 to $15,000 annual renewal commission. Training, supervision and mail follow-up program. No soliciting friends. Well known, long established company. ADDRESS P G 159, TRIBUNE.

LABEL OR PACKAGING SALESMAN TO handle nationally known line of embossed seals and labels. Commission basis. French-Bray Company, Baltimore, Md.

LIQUOR SALESMEN.

Large manufacturing corporation producing complete line of whiskies, gins, and cordials requires 5 additional men for Chicago tavern and package store trade. Liquor selling experience and some clientele essential. Generous commission arrangement assures immediate satisfactory earnings. See Mr. Reilly Monday morning, between 9 and 12, 344 N. Ogden-av.

LIQUOR SALESMAN—EXP. ONLY, BY CHIcago leading rectifier. Must have following pkge. store and food marts. Excel. opp. Terr. Belmont, North. Comm. State briefly experience. Address P H 318, Tribune.

LIQUOR SALESMAN—EXPD., WHO CAN specialize on our own exclusive line. Big comm. Address P K 306, Tribune.

LUGGAGE SALESMAN—TO CARRY A good line of zipper cases and ring binders; only one with following need apply. Comm. Address P L 407, Tribune.

MENS' FURNISHINGS SALESMAN—MUST have dept. store exp., for No. suburban store; over 30. Others need not apply. Give full information in first letter. ADDRESS H N 409, TRIBUNE.

MOTION PICTURE SALESMEN—FOR MOT. pict. industry. Big percentage. Can make on comm.: $30 to $50 wk.; no salary. C. & C. Productions, 1412 Augusta-blvd.

NURSERY—LANDSCAPE.

Will need 4 additional experienced men; sal. and comm. good for $35 weekly and up. Come to nursery or phone Central 5724 for interview. Pfund Bell Nursery, Elmhurst, Ill.

OIL BURNER SALESMAN.

Hard worker. Expd. oil or oil burner needed by Chgo. branch of manufacturer with nat'l distribution. Salary and comm. Must have car. Detail your reply. Address P L 579, Tribune.

OIL AND SHORTENING SALESMAN—EXP. Must know bakery trade; wonderful opportunity. Give full details in first letter. Sal. and comm. Address P J 116, Tribune.

PAINT AND HARDWARE SALESMEN— New item; repeat business; permanent connection; lib. comm. and bonus; territories open. Address P J 115, Tribune.

PAINT, CASEIN PAINT SALESMAN— Salary. Address O M 536, Tribune.

PHOTOGRAPHIC EXP.—AGE 25-30. OUTstanding opportunity for a real man in every respect. Possibly an amateur photographer. Chicago work. Sal. and comm. Apply by letter only. Give full details and phone. Seal Inc., 325 W. Huron-street.

PHOTO ENGRAVINGS-LITHOGRAPHY AND commercial art. Permanent position. Attractive salary. Columbian Engraving Co. 547 S. Clark. Wabash 3552.

PICTURE NOVELTIES—EXPD., HOUSE TO house canvassers, no selling. Sal. $1 a day; comm. on leads. Short hrs. Pal. 1590.

PLUMBING AND HEATING SALESMAN— Must be expd. Recognized Chicago wholesaler handling best lines. State age and exp. Salary and comm. Replies strictly confidential. Address P E 214, Tribune.

— — PRINTING AT CUT PRICES — —

100	Modern 1939 Calendars	$1.95
2,000	Business Cards	1.50
25	Printed Salesbooks	1.50
1,000	Envelopes, Statements, etc.	1.75
1,000	Process Embossed Cards	1.50
500	Book Matches	1.50

One-Third Comm.—FREE outfit. Bargain Prtg. Co., 189 W. Madison, Chicago

RADIO SALESMAN

with car; give ref. and exp.; drawing account. Gentile. Address P C 144, Tribune.

RADIO AND AUTO SUPPLY SALESMAN— Must be experienced. Inside work. Salary Apply Banner Tire, 1346 S. Michigan.

REAL ESTATE SALESMAN.

Prominent North Side firm has opening for 1 salesman between 30 and 50; experience useful but also willing to train a man for this fascinating business. Commission basis. ADDRESS P C 248, TRIBUNE.

REAL ESTATE—WE OFFER AN EX. OPP. for a real salesman in a very well equipped and well estab. N. side office. Leads and every co-operation given to exp. man; no subdivision work; exp. account and comm. basis. Address E Y 302, Tribune.

— — — REAL ESTATE SALESMAN — — — Active northwest side office. Our extensive advertising is producing business. We have more leads than we can handle. Comm. basis. Address N J 364, Tribune.

REAL ESTATE—AMBITIOUS SALESMEN. Every co-operation and leads furn. Lib. comm. Excellent oppty. Long. 1239, Campe.

HELP WANTED—MEN.

Salesmen.

REAL ESTATE SALESMAN—MUST HAVE car. Leads furn. Active mkt. Comm. basis. Associated Realty, 2112 Lawrence-avenue.

SOCIAL SECURITY NAME PLATES—SELLS 35c, cost $5 per 100. Electric engraving tool, $7.50. 192 N. Clark, Rm. 620.

SPORTSWEAR SALESMAN—A NATIONALly known manufacturer of SNOW SUITS and PLAY CLOTHES requires the services of a capable representative. Must be man of ability and character. Territory is Illinois, Wisconsin, Minnesota and Iowa. An unusual opportunity for qualifying man. All details in first letter, please. Box 794, Real Service, 110 West 34th-st., New York.

STEEL SALESMEN—STEEL WAREHOUSE needs 2 men for Chicago and vicinity; drawing account and commission; state exper.; all our employes know of this ad. ADDRESS P L 414, TRIBUNE.

Stokers and Oil Burners.

General Motors Master dealer has proposition for few hard-hitting specialty salesmen. Salary and liberal comm. Bona fide leads fine show room and closing help. Also full line appliances. Apply Monday 9 a. m. 4716 Lincoln-avenue.

STOKER—S. AND S. W. EXPERIENCED or inexperienced; well known, complete line; top commission, 11-2 Monday. 7312 S. Halsted-street.

TAILORING SALESMEN WANTED IN THIS and other territories. Make more money permanently with P. H. Davis distinctive tailoring, famous for 25 years; superb quality clothes INSURED against slightest defect. Wide range popular prices. Liberal advance commissions; cash bonus; no investment. Remarkable "Davis 10 Point Plan" makes sales fast! Write for it! P. H. Davis Tailors, Dept. V-6, Cincinnati, Ohio.

TOY AND ACTION GAME — NATURALS for drug and all retail stores—territories open for A1 salesmen—full or part time—unusual introductory offer—20% commission. Address F H 10, Tribune.

TOY OR FURNITURE—TO HANDLE ALL year round article for child as side line; commission; state present lines carried and territory. Address S 555, Tribune.

NEW PREMIUM BOOK-MAGAZINE DEAL. If you are looking for the newest selling proposition that sells on sight to every person in the U. S. A., and all business and professional people and house to house, then have our salesman, Mr. Conners, demonstrate and convince you that you can make $35 and a great deal more comm. weekly. Apply Room 715, 188 W. Randolph-street.

Trade Promotion Salesman.

By old established printing house. Different, sure fire. Special training, splendid co-operation, liberal commissions every day, monthly bonus, exceptional opportunity. Permanent. Good future. Experience, references, telephone. "You'll have to hurry." ADDRESS O M 542, TRIBUNE.

WINDOW SHADES.

Young man with car to sell and install window shades and Venetian blinds. Leads furnished. Car allowance and liberal comm. Experience preferred but not essential. Write fully give phone number. ADDRESS O N 93, TRIBUNE.

WILL INTERVIEW TODAY

SUNDAY FROM 9 TO 2 P. M. Several alert solicitors to start work immediately, due to large increase in our home product business. Expenses Paid While in Training. Must be satisfied with percentage earnings of $25 per week to start. Work with manager. APPLY 8 S. DEARBORN ROOM 1306.

— — — SPECIALTY SALESMAN — — — Experienced and reliable, for local and nearby states to handle a cheese display case that every store selling cheese buys on sight. Priced right. 40% commission. Protected territory. Opportunity for profitable and permanent connection. Sample and complete working outfit loaned. Give full details about yourself and two references first letter. Crager Refrigerator Co., Milwaukee, Wis.

EXPERIENCED MEN WITH SUCCESSFUL record selling premium deals or business stimulation plans. Building a national organization; need key men to manage territorial sales force. Direct Pottery sponsorship. Our deal is a Natural! Must have car—free to travel—liberal comm. on initial and repeat orders. Phone Mr. Sommers for appt., Hemlock 1005, Monday.

COUNTY DISTRIBUTORS OUTSIDE CITY— Old estab. highly rated manf. of paints, oils, greases, and chemicals wants reliable distributor with view of local warehouse stock; products used by business men, farmers, institutions. No capital required. Comms. payable weekly. Write, The Warren Refining and Chemical Co., Cleveland, O.

WANTED—4 MARRIED MEN TO FILL VAcancies in furn. advertising dept. Men with soliciting exp. preferred. Weekly expense account allowance to start and comm. Must be willing to get along on $21 per wk. while learning. Apply at either 2225 W. 39th-st. or 2656 W. North-av., 11 a. m. to 5 p. m. Monday.

Permanent Position

Man with car to start immediately with large metal products co.; earnings around $180 monthly; expense arrangement and comm.; rapid advancement for producer. NOT CANVASSING. Apply Suite 304, 536 Lake Shore-drive. Opposite Navy Pier. BEFORE NOON MONDAY.

SALESMAN WANTED — TO REPRESENT large storage battery manufacturer in Central Illinois Territory. Prefer a man with following among Car Dealers, Garages and Service Stations. Must live in territory and be free to travel. Drawing account against commissions. Write giving full particulars. Address P H 312, Tribune.

SALESMAN WANTED — EXPERIENCED, age 35 to 60, to sell established line of quality motor oil, paints and roofing to farmers, merchants, towns, villages, etc. Permanent position paying $35 to $75 weekly for right man with car. Commission. Write at once. Solar Products Company, Dept. S-1, Cleveland, Ohio.

SALESMEN—TO DEMONSTRATE UNUSUAL fountain pen direct to consumer; only live wires with specialty selling experience, capable of earning at least $50 per week need apply; comm. basis; drawing account to those of proven ability. For interview write, giving phone. Address P G 162, Tribune.

— — —ALL WOOL SUITS, $18.95— — — $4 cash commission and your own suits free, plus bonuses. Overcoats also. Truly outstanding line, newest fabrics, latest styles. Expertly union tailored. De luxe outfit FREE. Write experience. Dept. 236, KENTWORTH, 9 West 20th, New York.

SALESMEN—$20 TO $30 DAY COMMISsions selling Driver's Mileage Log Books to all bus, truck and transfer companies. Required by new interstate commerce commission law effective Oct. 1. Quick money. Act fast. Write, Short Way Lines, Inc., 217, 21st-st., Toledo, Ohio.

— TERRITORIAL REPRESENTATIVE — Accustomed to contacting educational institutions to present News Week as supplementary reading material. Permanent connection with liberal commission and bonuses; ample sales helps. Suite 1816, 58 E. Washington.

OPPORTUNITY FOR 5 MEN ACCUSTOMED to contacting Hotels and Institutions, to build repeat business with new chemical item. Permanent connection. Liberal commission and bonus. Ample sales helps. ADDRESS P J 114, TRIBUNE.

SALESMEN—SELL COMPLETE LINE OF union label printing and calendars, Xmas cards, sales books, etc., at lowest prices and big profit for you. Best deal. Comm. paid in advance. Free sample offer. Consumers Press, 82 W. Washington, Rm. 427.

SALESMEN—AGE 23-35, INTERESTED IN hard work and a future. Car and exp. with grocers, nec. Soap prod. Comm. Plus car allowance. Full details 1st letter. Address P G 333, TRIBUNE.

MEN TO SELL SOCIAL SECURITY BRONZE plates to 39 million prospects; 25c item. Unlimited earnings; commission. BUREL & CO., INC. 675-679 Orleans-street, Chicago.

— — — — CASH PAID DAILY — — — — Young man, over 25, to act as inspector for nationally known store device; also take orders for supplies; salary and comm. Reference in first letter. Address P G 329, Tribune.

SALESMEN—CHICAGO AND ILLINOIS TERritory; acquainted with heating trade; to sell unit heaters, radiation boilers, air conditioning coils, units, etc.; comm. ADDRESS P D 506, TRIBUNE.

FREE OUTFIT STARTS YOUR OWN LOCAL shoe business. Bonus shoes given. 173 styles bring big advance comm. Experience unnec. Tanners Shoes, 3881, Boston, Mass.

NEW YORK CONVERTER STAPLE PIECE goods seeks representative calling on Curtain Manufacturers. Good sideline proposition; commission basis. Address P K 310, Tribune

YOUNG MAN — 17 TO 23; TO ACT AS traveling assistant pub. con.; salary to start, $18 weekly and transportation expenses. Apply Suite 436, 1511 Hyde Park-blvd., 11 a. m. to 1 p. m.

— — —SPECIALTY SALESMEN— — — Who want profitable powdered hand cleanser side line with liberal comm., write Schultz Laboratories, Boone, Ia.

SALESMEN—TO REPRESENT US IN CHGO. suburbs, and midwest. Excellent earnings on pct. basis. Exclusive terr. Perm. Egyptian Oil Co., 20 E. Jackson.

MAN FOR SALES POSITION IN ADVERtising line with high school and college education received in Chicago area. Salary. Address P G 153, Tribune.

SALESMEN — NATIONALLY KNOWN brand hand knitting yarns; Illinois and surrounding territories. Commission. Box 817, Equity, 113 W. 42d, N. Y.

SALESMAN—SINGLE, YOUNG, WITH CAR. Work Michigan trade. Headquarters Detroit and willing to work. Sal., comm. MAPLEINE CO., 130 N. WELLS-ST.

MADE RITE APRON CO. HAS PROVEN repeat side line for commission men covering central states. Mention your lines and terri. 4221 Beard-av. S., Minneapolis, Minn.

LIVE SALES ORGANIZATION CALLING ON taverns, desires one good line for mid west. Address T 254, Tribune

SALESMEN—WONDERFUL SIDE LINE ADvertising specialty; 33 1-3% commission. Address P L 378, Tribune.

COLLEGE BOYS—18-25, WITH GOOD TELEphone voices, to sell Radio Advertising. 15% commission. CENTRAL 3838.

MEN—FOR NEW CUSTOMER CONTACTS with old estab. furn. house; steady work. comm., bonus. 834 W. 63d or 3320 Lincoln-av.

SOLICITORS AND DRIVERS—HIGH COMM. REGAL CLEANERS, 7240 W. Grand-av.

3 MEN—NEW ELEC. UNIT; BIG COMM. At once. Rm. 618, 203 N. Wabash-avenue

SALESMEN—MEN'S WEAR, DIR. TO CONsumer. Big com. Address T 359, Tribune.

HELP WANTED—MEN.

Salesmen.

MEN—STEADY WORK.

We will select 5 men at once, with the privilege of thorough training at our elec. appliance factory branch—at our expense, and start them immediately on a permanent basis, full time.

Married men preferred, as these positions are responsible and we require no investment or deposit—but you must be reputable and able to learn this work as taught. This is steady profitable sales work, but our method of putting the prospect into the market for our invention, is so unusual that it necessitates being trained in it, regardless of previous experience. While learning, new men must be satisfied on earnings of $35 to $45 per week on a percentage basis but later can increase this substantially. Previous experience not important because our method is so unusual, but those selected must be willing to work hard and study to qualify for the higher income.

APPLY MONDAY AFTERNOON, AUGUST 29, 1:30 TO 3:30 P. M. ONLY, SUITE 604, 20 EAST JACKSON-BLVD.

OPPORTUNITY.

SALESMAN—SCOTT PAPER COMPANY— Manufacturers of the nationally advertised Scott Tissue, Waldorf and Scott Towels has an opening in its sales organization for a high type man who within a reasonable time can qualify as district sales manager. Must have following qualifications: Good character, pleasing personality, at least two years' college education, strong physique, selling experience preferred but not essential. This opening offers splendid opportunity for right man to build a real business career in a well known organization. Salary plus opportunity to earn bonus. Consideration will be given only to those whose qualifications appear to best fit our requirements. Apply by letter only and enclose snapshot. Give phone number. 1609 Tribune Tower.

WE KNOW THERE ARE MANY GOOD salesmen in Chicago that are looking for a real selling proposition where money can be made from the first day. We have interviewed many men during the past few years and find that a lot of men are looking for something easy. It is just not in the cards today to find such a snap. Older men who are seasoned salesmen, who have made big money are the type we want. Men who have been accustomed to talk to heads of large manufacturing organizations and are sure of themselves. Such men can make real money with our line of efficiency products on a commission basis. If you really are in earnest and want a permanent and profitable connection. Address P L 163, Tribune.

THE WM. H. BRITIGAN REALTY CORPORATION'S

FALL SELLING CAMPAIGN OFFERS AN UNUSUAL OPPORTUNITY TO MEN WHO ARE NOW EMPLOYED AND WISH TO ADD TO THEIR PRESENT INCOME BY CAPITALIZING ON THEIR SPARE TIME. COMM. WE SUGGEST THAT YOU CALL IN PERSON, OTHERWISE WRITE OR PHONE FOR AN APPOINTMENT. 10 S. LA SALLE-ST., 8TH FLR. RAN. 7400.

OAK PARK.

Opening thru home appliance dept. this store for responsible mature man to contact customers in West Side, Oak Park, and suburbs. Want man not satisfied with earnings of less than $25 a week. Must have car. Percentage. Apply Personnel Office, 3d floor, 10 a. m., Monday.

WIEBOLDT'S

LAKE AND HARLEM.

— — SEVERAL GOOD TERRITORIES — — OPEN OUTSIDE CHICAGO. Sell Paints and Roof Coatings to factories, institutions, home owners, and farmers, for a 25 year old nationally known manf. Should net you about $5,000 first year with steady increase; protected territory; generous commissions on accepted orders with full credit on repeat business. Applicant should be 30-50 years old with car. Experience unnecessary. The Adams Paint Co., Cleveland, O.

WANTED—SOLICITOR FOR COMMERCIAL Studio, one experienced in photography and the soliciting of high grade commercial photographs and who can now successfully produce business from the start on strictly commission basis. No other need apply. A good contract awaits one who can prove by references his ability to fill the position. Barksdale Studios, 734 Market-street, Philadelphia, Pa.

SALESMEN—COMPLETE NEW FIELD OPened up through our Trust Fund and Family Group Life Insurance policies. Opportunity for large earnings to men of initiative and ability. Experience unnecessary. We train you. Special attention to ex-debit men. Apply at 10 a. m. Monday. Exclusive territory open throughout Illinois. PUBLIX LIFE INSURANCE CO., 600 S. Michigan.

—PERMANENT POSITION AVAILABLE.— Former Traveling Salesmen; Stay Home. Active Market now; close in. Improved Farms, Just Outside City. Good commission; Inquiries Furnished. You must be able to finance yourself. Call, giving references. Auto required. C. H. LLOYD, 33 W. WASHINGTON-ST.

SALESMAN—WEATHERSTRIP OR DIRECT selling experience, for Chicago or nearby cities. Right man will lead to something better! We install and sell on extended payment plan; no deposit; liberal weekly commissions; drawing account after two weeks' qualification. Give full details for consideration. Address F G 31, Tribune.

SALESMAN COVERING ILLINOIS, INDIana, Ohio, Wisconsin and Michigan, with strong contacts department stores, piece goods shops, represent prominent mill, carry compact line popular priced novelty silks and rayons. Liberal commission. Write references, lines carried first letter. Box 787, Real Service, 110 W. 34th-st., New York.

SALESMEN WANTED—TO SELL THE NEW, patented, shock absorbing Air Cushion Bronson Shoes direct to wearer. Measuring device insures perfect fits. Big commissions to be made by either full time or part time salesmen. Complete selling equipment furnished free. Write for particulars. Bronson Shoe Company, Minneapolis, Minn.

OPENINGS NOW

for ambitious men over 25. Active selling market; no experience needed; leads furnished, deals closed for you by experienced executives; advance account; liberal comm. Robt. Bartlett Realty Co., Suite 425, 111 W. WASHINGTON-STREET.

SALESMEN—ONE EXP. IN ILL., ONE EXP. in Ia.; also one exp. for Ind. territory; Vogue advertised line of ladies' Sweaters and Knit dresses. Must be well acquainted with the best stores. We have many accounts. Comm. basis. Drawing account. Apply by letter only. Regina Knit Sportswear Co., 310 W. ADAMS-STREET.

MAN—EXPER. TO SELL A COMPLETE line of soaps, disinfectants, insecticides, as well as janitor's supplies, in and around Chicago. Give full info. in 1st reply. Excellent opportunity. Draw. account and bonus. ADDRESS P D 349, TRIBUNE.

MAN—CAPABLE HANDLING STEADY store route. Call on 200 retailers, local territory. Pays up to $65 week. Comm. No experience needed. Collect, deliver orders for nationally advertised 5c-10c counter goods. World's Products, Dept. Y-109, Spencer, Ind.

AT ONCE.

Man with car. Sales through leads for Wear-Ever Aluminum Co. Future for man selected. Average commission $50 weekly. Write Mr. Bruce, 1313 Conway building, Chicago.

NATIONALLY KNOWN CORP. WANTS 4 salesmen; travel central states; financial adjustments; $40 wk. plus comm. guaranteed; exp. men or those qualified for permanent position. Rm. 562, A. C. B. CORP., Transportation Bldg., 608 S. Dearborn.

SALESMAN—SELL GREETING CARDS TO retail stores on installment plan; automobile necessary; permanent. Commission, salary when qualified. Metropolitan Publishing Co., 110 Wooster-st., New York.

LIFETIME OPP. — VOLUME PRODUCER selling varnish cans to tank cars. Also auto and furn. pol. Comm. Full details past 5 yrs. Out-of-town write empl. adv. of this ad. Address P E 491, Tribune.

SALESMAN—DEMONSTRATE AND SELL 25c ready-to-fly model airplanes to stores. Make $15.00 daily comm. now, and a real harvest around Xmas. We deliver. WESTERN AIRCRAFT, 1265 S. Norton, Los Angeles.

SMART PROMOTIONAL TYPE SALESMAN for sensational vending machine deal. Big commission. Must travel and finance yourself. Box 285, Minneapolis, Minn.

CIGARETTE NOVELTY—EVERY SMOKER a prospect; 1 minute demonstration. 50% 60% profit. Average $36 wk. Out of town send 38c for sample. W. R. Weier, 82 W. Wash.

NEAT YNG. MEN—18-20. GOOD REFS. Represent Blue Rib. Pub. Free to travel. Pacific, Northwest. Salary-trans. Mr. E. J. Wallace, Graemere Hotel, 10-12 a. m. Mond.

SALESMEN—FOR CEMETERY LOTS; NEW proposition; old estab. west side cemetery. ADDRESS O 336, TRIBUNE.

WANTED—MUSICAL INSTRUMENT SALESmen to enroll pupils. Salary and comm. to closers. Kral 5819 Cermak-road, Cicero.

WANT 2 MEN WITH FOLLOWING DOCtors and hosp., for work with Coll. Agcy. Draw. acct. Address P D 117 Tribune

ADD TO YOUR LINE — OUTSTANDING boys' line corduroy garments. Various states. Comm. Garment Corp., 305 W. Adams, Chgo.

ESTAB. MFR. OF INFANTS-CHILDREN'S underw. seeks rep. in Ia., Ind., Mich., Minn. Comm. basis. Burkland Mfg. 4248 N.Western.

MEN—TO SELL CARAMEL APPLES; CHIcago and suburbs; percentage basis. Mr. Solomon, 626 E. 71st-st. Tri. 3233.

SELL CANDIDATES THE ONE PROFITable field. Finest auto side line on market. Comm. Ad-Novelty Co., Newton, Ia.

2 YG. MEN—18-22, H. S. GRAD., SALES and adv. office; $15 wk. sal.; mthly. bonus. Apply 8:30 a. m., R. 1148, 7 S. Dearborn.

MEN—COMPLETE NEW FALL LINE wearing apparel. Extra help needed. Abt. $30 wk. comm. Offc. 1337, 224 S. Michigan

SALESMEN—BULOVA WATCHES, ETC. Top comm. to producers; investigate. Lambert Kahn & Co., 120 S. State-street.

SALESMEN—LADIES NECKWEAR LINE and accessory items excel. sideline. Comm. Box 814, 1265 Broadway, New York.

COLORED MEN—UP TO $4 DAY COMM. ON cosmetics. Rm. 301, 417 E. 47th-street.

(Continued on following page.)

HELP WANTED—MEN.

(Continued from preceding page.)

Salesmen.

GRADE "A" SALESMEN.

A Nationally known Chicago Corporation has a rare opportunity, a ground floor proposition of unusual merit and earnings.
For 20 years we have sold business building services to industrial corporations, banks, department stores and automobile dealers. We have developed an unusual new service with amazing appeal to professional and business men. It definitely fits present conditions and the demand is proven.
You work on leads, not just names, but post cards mailed by real prospects. You receive customer assistance. Work in virgin protected territory. Receive big commissions assuring far above average earnings. Positions are permanent. Not high pressure selling.
If you are a Gentile, experienced specialty or service salesman with ability to meet professional and business men, have car and willing to work outside Chicago, and accustomed to large earnings, phone Dan Barton Longbeach 0516, Monday morning for appointment, or address P L 385, Tribune.

SALESMEN WANTED.

Several young men between 21 and 35 who wish to make permanent connections as traveling salesmen on profit sharing basis with national distributor of general hardware and associated items.
Single men preferred, but willing to make justified exceptions.
Must have from two to five years' practical hardware experience in retail hardware store.
Must own or be able to obtain automobile.
Must be able to make bond.
Must be willing to start on moderate expense allowance.
Unless you have the above qualifications, please do not apply.
Give full particulars of your business history in first letter. All replies will be held strictly confidential.
ADDRESS F G 49, TRIBUNE.

OPPORTUNITY.

Electrolux corporation at its North Side Branch will place a few ambitious men with good references to sell its new product to a select North Shore clientele. The commission earning possibilities are unlimited. Experience unnecessary. We will train you. Married men over 25 with car preferred.
Must reside in Rogers Park or on the North Shore. Call for a personal interview at 10 a. m. Monday, the 29th at Room 204, 905 Chicago-av., Evanston. Be prepared to spend at least two hours.

School Representative

To sell and collect home study courses; Immediate opening. Unusually attractive, permanent connection for serious minded young man with sales ability, good education, clear record. Weekly advance, commission, bonus. Immediate livable income assured to one who can qualify. Close helpful supervision and field training, with support from national advertising and co-operation from active student body. See or write A. J. Bertrand, manager, International Correspondence Schools, 360 N. Michigan-av., Room 1421. Dearborn 0018.

PERMANENT POSITION.

Large established Eastern financial corporation will employ immediately a few intelligent sales representatives, capable of being trained for Managerial positions. Want men in Chicago territory, 30 to 55 years of age, for work in field little affected by present economic conditions. Thorough personal training will be given men selected—resulting in earnings of $400 per month, and more, on generous commission and bonus arrangement. State experience and phone number.
ADDRESS H N 453, TRIBUNE.

TO SELL NEW CASHEW NUT SPREAD along with nationally known line of peanut butter and other nut spreads. The men we want must be of proven ability with outstanding records and willing to enter new line with the understanding that comm. will be their pay until sales warrant straight salary. Ability to build up sales and demonstration force, along with car absolutely necessary. Product backed up by radio program. If you're looking for a soft spot do not write to—Address O X 476, Tribune.

SUCCESSFUL SPECIALTY SALESMAN—With industrial following for permanent position. Drawing account. Constant repeat orders. Protected territory. Diversified line of recognized and accepted maintenance products. Conservative quarter century old highly rated firm. For personal interview furnish provable record, steady, successful sales for past 5 years. R. H. Mohrman.
ADDRESS F G 45, TRIBUNE.

WANTED—ESTIMATOR SALESMAN, EXPERIENCED in estimating Fresco and Modern Decorating and Painting in churches, public buildings and residences and from blue prints. Working territory Illinois, Iowa, Missouri. Established firm. Location Illinois town, 40,000. State age, experience, religion, nationality, salary expected and references; also if you can furnish car.
ADDRESS F H 16, TRIBUNE.

IF YOU ARE A SALESMAN OF MERIT, willing to work to provide yourself with a permanent position and a substantial income, selling noncancellable polocies we will interview you. If accepted we will train and assist you; commissions. Members of the Masonic fraternity preferred. Full particulars for appointment. Address T 420, Tribune.

SALESMAN—NEW YORK BUTTON HOUSE desires man for Wisconsin, Minnesota and adjacent territory. Are looking for a hard worker who is willing to start on a straight commission basis until results are shown. Do not object kindred side line. State full particulars and references in first letter.
Address F G 37, Tribune.

— BOOK AND SPECIALTY SALESMEN — SWEETEST DEAL IN UNITED STATES. Special new features added to our $7.80 deal that pays $2.50 comm., sweetens this deal beautifully. Call or write for particulars.
L. R. SPERLING, 431 S. DEARBORN.

FALL EXPANSION PLAN REQUIRES MAN for every county to sell roof protection to property owners on extended payment plan; previous exp. unnecessary; big commissions weekly; protected territory; act quick. Write
Dept. B, Progress Paint Co., Cleveland, O.

THE VANTINE COMPANY—
Has opening in Ohio for young, single, aggressive salesman. Experienced in selling toilet goods. Must own car. Guaranteed weekly drawing against liberal commission. See H. G. Perry, Monday, before 1. Hotel Auditorium.

SEVENTY YEAR OLD COMPANY NEEDS local manager for territory here and in nearby towns to look after old and new customers; also handle nursery stock and deliveries; learn landscaping. Capable man can enjoy good weekly income right from start. Comm. Address F G 38, Tribune.

— — — — — IMMEDIATELY — — — — —
Money making oppor. for 2 men who qual. Age over 25; prev. sales exp., neat appear., refs. req. Must be able to present prop. to prof. and bus. men; comm. avg. $50-$75 wkly. sell. liquidation serv. Apply in person Mon., Aug. 29; no oth. ti. R. 800, 20 E.Jacks'n

SALESMEN—DEMONSTRATE BRAND NEW 1939 idea fountain pen. New, surprising features makes pen sell itself. New plan direct to consumer. Nothing like it in U. S. Want men who are accustomed to earning comm. $60 wk. up. Give age, past record, phone. Address O N 98, Tribune.

SALESMAN—RESIDENT, TO REPRESENT large out-of-town manufacturer of ladies' and children's rayon underwear and ladies' slips. Must know the trade and able to get volume business. Commission basis.
ADDRESS F G 28, TRIBUNE.

EXPERIENCED FARMER WANTED RIGHT away for a steady lifetime, farm service job at good pay on percentage basis. Must be over 25; thoroughly reliable, a good worker, and own a car. Write giving age and experience. Address F G 35, Tribune.

MEN [21—22-35; HIGH SCHOOL OR COLlege education, to assist manager for book publisher. Drawing account and comm. Give age, phone and experience.
ADDRESS P G 158, TRIBUNE.

SPECIALTY SALESMAN—TO CALL ON business and professional people for linen company. Unusual opportunity for right man. Must have neat appearance and good education. Liberal commission. Give reference.
Address P L 409, Tribune.

CREW MANAGER, NEAT, EXPERIENCED, with car, to organize outside sales force; large furniture store; salary and commission. Call A. M., 6344 Broadway.

SALESMAN—MEN'S NECKWEAR. SELL stores; profitable, fall-Xmas line. Liberal comm. Novelty Scarfs, 127 W. 30th, N. Y.

Agents.

— — MAKE UP TO $3 AN HOUR — — SELL EMBOSS-O CHRISTMAS CARDS. 21 smartest new Christmas Cards with sender's signature in Raised Gold, retail $1. Profit 100%. Also NAME IMPRINTED Xmas Cards, 50 for $1. Other lovely assortments. Experience unnecessary. Get Samples. Friendship, 505 Adams, Elmira, N. Y.

THE SEASON IS HERE!

We want men who want to earn real money. Sell made to measure value clothes. Cash or time. Priced right. Lib. comm. Bonus suit to workers. Let's get acquainted. No cash required. S. S. Klein, 127 N. Clark, R. 1141.

TWO MINUTE DEMONSTRATION TO housewives, churches, fraternal organizations earns you plenty money; full or spare time with Magic "Dustex" and home necessities. FREE samples. Best Products, Dept. 503, Sturgis, Michigan.

AGENCY OPEN—UNIQUE IDENTIFICATION Social Security Photoplate. Send 30c, your own photo, name, number for yours and proposition. Pictorial Record Comp; 1860 Broadway, New York City.

WANTED—MAN WITH CAR FOR PROFITable Rawleigh Route. Must be satisfied with earnings of $30 a week to start. Write Rawleigh's, Dept. ILH-128-101, Freeport, Illinois.

PRIVATE BRAND COSMETICS AND TOILET preparations. We print your name on the labels. 200% to 400% profit. Send for complete details and prices. SCIENTIFIC LABORATORIES Box 5269, Richmond, Va.

NEW INVENTION TURNS AUTO HEADlamps into amber foglights. Snaps on. Inexpensive. Sensational seller. Samples sent on trial. Rush name. Kristee 26, Akron, Ohio.

AGENTS WANTED FOR SELLING MEXican cards with feathered birds, bridge and visiting. Send 20c stamps for samples. Paez, Apartado 754, Monterrey, Mexico.

ABLE MAN TO DISTRIBUTE SAMPLES, handle coffee route. Up to $45 first week. Automobile given as bonus. Write Albert Mills, 4620 Monmouth, Cincinnati, Ohio.

MEN WANTED—SELL SOCIAL SECURITY plates; tremendous profit. Write for details. Mr. Striker, 7320 Tireman-av., Detroit.

WTD.—EXPD. ENVELOPE SALESMEN—State age, experience; comm. basis only; large mfr. Address N X 391, Tribune.

HELP WANTED—MEN.

Miscellaneous.

GOOD HUMOR

has a few openings for neat appearing, courteous and ambitious men to sell their ice cream products in established territories. Liberal commission. Apply between 10-12 a. m. at 601 E. 61st-street.
1451 Irving Park-rd. 4455 Fullerton-av.
1125 W. Lake-st. 2736 Armitage-av.

MAN—THOROLY EXPERIENCED IN SMOKing salmon, sable fish, chubs, etc., for Denver, Colo. No transportation furnished. Please give full details and salary expected. The Schachet Mercantile Co., 2644 W. Colfax-avenue, Denver, Colo.

CANDY AND GUM VENDING CO. WANTS solicitor to place gum vending machines. No selling. Must be well acquainted with retail trade and have car. Write giving past history and character references.
ADDRESS P J 117, TRIBUNE.

WANTED—EXP. DEMONSTRATORS, DRUG stores, Chicago, elsewhere, for Syn-O-Scope, modern method, head colds, sinus trouble. Call or write. Syn-O-Scope Co., 173 W. Madison, Chicago.

YOUNG MAN—EXPD. PROMOTION AND distribution, nontheatrical, motion picture film. Salary basis; no investment. Give complete personal and business history.
ADDRESS P F 416, TRIBUNE.

LAUNDRY ROUTE MEN—2

A real proposition for two young married men above average in sales ability. Estab. routes; sal.,comm. After 4 p. m. 759 S. Cicero.

COLLECTORS.

2 experienced collectors with cars. Permanent, well paying position; large corp.; must be producers. Address P L 524, Tribune.

COLLECTOR—WITH GOOD AUTOMOBILE; continuous traveling; state qualifications, salary expected. Permanent. Metropolitan Publishing Co., 110 Wooster-st., N. Y.

REAL ESTATE RENTER, MGR.—CAPABLE buyer; good appearance; steady for right man; must be bonded. State age, salary to start, exp. Address T 353, Tribune.

EMPLOYED MEN WISHING TO LEARN heating bus. in spare time. Draw. acct. when qualified. Address E O 177, Tribune.

MAN WITH CAR TO DRIVE SALESMAN IN city, 5 days per week, lib. pay. Call Sun., 9 a. m. to 5 p. m. A. Weiss, Hotel Atlantic.

ATHLETIC YOUNG MAN TO PLAY HANDball. Must play good game.
Address P G 155, Tribune.

MEN WANTED—FOR TRUCKING CONtract, earnings $800 to $1,000 per month. Sm. invest. req. Address P K 76, Tribune.

DRIVER FOR RETAIL CLEANING TRUCK —Salary and commission. State age and experience. Address P D 114, Tribune.

MAN—WITH LATE MOTORCYCLE, SIDE car, or del. box. Address O 471, Tribune.

If you have not found the kind of position you are looking for, read the Salesmen Wanted ads. Earnings of salesmen are unlimited and many concerns are looking for inexperienced people whom they can train.

Help Wanted with Investment.

WANTED.

SALES MANAGER WITH MERCHANDISing experience, able to make investment with company of $5,000. Position pays salary of $200 per month and commission. Right man can earn a minimum of $10,000 per year. Must be able to organize and direct a sales force of approximately 100 men. Sales program is backed up by half-hour weekly radio broadcasts over one of the largest radio stations of the Middle West. This is an opportunity of a lifetime for the right party. Product is new and non-competitive.
In your reply, give age, experience, present or past employment. Your reply will be held strictly confidential. Address H Y 202, Tribune.

Employment Service.

SALARIED POSITIONS—
$2,500 to $25,000.

This thoroughly organized advertising service of 28 years' recognized standing and reputation carries on preliminary negotiations for positions of the caliber indicated through a procedure individualized to each client's personal requirements. Several weeks are required to negotiate, and each individual must finance the moderate cost of his own campaign. Identity is covered and if employed present position protected. If you have actually earned over $2,500 send only name and address for details.
R. W. BIXBY, INC.,
141 Delaware Bldg., Buffalo, N. Y.

Bankers, Insur., Finance.

Locate desirable positions through our nation-wide service. Write for complete program.
FINANCIAL PERSONNEL SERVICE.
Licensed private employment agency.
111 W. JACKSON-BLVD., CHICAGO.

EXECUTIVES.

Contact employers through our confidential and effective methods. Write for details.
THE NATIONAL BUSINESS BOURSE.
20 W. Jackson-blvd. Established 23 years.

Employment Agencies.

ACCOUNTANT

With at least two years' public accounting experience, combined with two years or more in industrial general accounting field, or cost work. Age, 26 to 33. Must have university degree with accounting major. Excellent opportunity for advancement in established company, highest rating, out of town. Call or write fully.

Harrison Personnel Service,
20 W. JACKSON-BL. ESTABLISHED 1915

Chief Engr., Mchy., $5,000 up
PLANT SUPT., meat packing.......$5,000 up
FOUNDRY SUPT.......$4,800
GEN. MACH. FOREMAN.......$3,600
CONVEYOR, DESIGNER [M. E.]..$2,400 up
CONTAINER SALES, call on packers, and canners [middle west].......$3,600
IF YOU LIVE OUT OF TOWN, MAIL US YOUR EXPERIENCE IN DETAIL.
A NATIONAL INSTITUTION.
O'SHEA 64 E. Jackson

BUILDING MAT'L SALES.

Above requires a 6 ftr., C. E. or M. E. degree, age 25-35; fine oppor.; $200. STAINLESS STEEL CONTAINER SALES, $5,000. SALES ENGINEER, grad. M. E., about 25 yrs., know. Thermo-Dynamics, $125 plus. PUBLIC ACCT.-Cost Systems expert, $5,000. CONTROLLER, Textile exp., $7,500.
Glader Corporation, 110 S. Dearborn.

DESIGNING ENGR., ELEC. MECH., GRAD. ENGR. WITH DESIGNING EXP. IN MACH. AND ELEC. LINES, SHOP PROD. AGE 35-45. OUT OF TOWN. $3,600
S-H-A-Y, 30 W. WASHINGTON.

SALES PACKAGING, EXP. $250
SALES PROMOTION, BLDG. MATL..$250
CONSOLIDATED, 11TH FL., 209 S. STATE.

TRAV. AUDIT. SGL. UND. 30. $175; RE-search man, sales, adv. foods, $150.
OCCUPATIONAL, 310 S. MICHIGAN.

STOKES & SMITH SETUP MAN.......80c
New and used auto parts stockman....$25
PROGRESSIVE, 220 S. STATE.

DESIGNER—ROLLING DIES $300
Day clerk.......$65 Relief clerk.......$25
WABASH, 202 S. STATE.

— BAKERS AND HELPERS JOBS OPEN — ALL TRADES, 16 W. JACKSON.

HOTEL AGENCY — ALL DEPARTMENTS
Modern Hotel Bureau, 879 N. State.

AUTO WASHERS.$25 GERMAN COOK $100
BUSCH AGENCY, 184 W. WASHINGTON.

BRAKE MECH.—OUT OF TOWN..$100-$125
GEN. AUTOMOTIVE, 37 W. Jackson, R. 49

GARAGE, NITES $15 SIMONIZER.....$18
Available Auto, 343 S. Dearborn, Rm. 204.

BAG SEWER—BY HAND ....$30 WK
Loop Agency, 36 S. State. Room 1310.

BOY—DEL.: BIKE; HUSKY; FACTORY, CERTIFIED, 30 N. WELLS.

COMPOSITOR-PRESSMAN 60c
BROWN'S, 184 W. WASHINGTON.

SEE US FOR THE BETTER POSITIONS. BUSINESS MEN'S CL. HSE., 209 S. State.

MAN—24-28. CHAIN STORE EXP. OPEN ROYAL, 184 W. WASH., 2D FL.

TRADE SCHOOLS—MEN.

ADVERTISING PAYS BIG SALARIES.

Learn from experts. No exp. nec. Special low cost night courses. Chicago Commercial College, 127 N. Dearborn-st. Franklin 4803.

LEARN WATCHMAKING.

[THE DEPRESSION-PROOF TRADE.]
Our master training, day and night, makes you independent. Book free.
CHICAGO SCHOOL OF WATCHMAKING,
Dept. "T." 155 N. Clark-street.

DENTAL MECHANICS EARN BIGGER PAY —Amazingly fast. Opportunity in new field Big demand in all parts U. S. Practical training. Be you own boss. No layoffs. Enroll now NATIONAL School Mech. DENTISTRY. Visit 10 W. Jackson. Write Dept. A2.

U. S. JOBS.

Former U. S. Examiner helps prepare for exams. Fee returnable if unsuccessful. Write Patterson or call [9 a. m. to 5 p. m.], 77 W. Washington, Suite 510. Fra. 9784.

BIG MONEY IN MEAT CUTTING—STEADY job. PEOPLE MUST EAT. Learn quick. Actual practice; expert training; lowest tuition. Write today FREE particulars. National Meat Cutting School, Dept. 19, Toledo, O.

Learn Watchmaking

Day or eve. Low rates; easy payments. Results sure. C. D. Olson, 166 W. Chicago-av.

— AIR CONDITIONING AND REFRIG. — Men with vision prepare now for this fast growing industry. Write Associated Air Conditioning Institute, 433 E. Erie-street.

— BE A FREIGHT TRAFFIC MANAGER — FREIGHT TRAFFIC INSTITUTE. 176 W. Adams-st., Dept. T-55. State 2330.

EARN WHILE LEARNING—AUTO MECH. body, fender prac. shop wk.; plenty jobs. FEDERAL AUTO ENG., 2040 Washington

SHOWCARD-ADVERTISING LETTERING—Evening classes; $10 mo., includes materials. Borden 343 S. Dearborn. Wab. 5587

GOVT EXAMS., CUSTOM INSP., PHYSICIST, blueprint oper, draftsman, home courses. Mondell Inst., 112 W. 42d, New York.

. . . TIME STUDY ENGINEERING . . .
N. W. IND. ENG. INST.
205 W. WACKER-DR., R. 2014. FRA. 8358.

HOTELS CALL FOR TRAINED MEN—Good pay. Learn at home. Write Lewis Hotel Training Schools, Desk 749, Washington, D. C.

TRADE SCHOOLS—MEN.

CHICAGO TECH.

(Accredited—35th Year.)
Invites you to consider the "prosperity fields" of
AIR CONDITIONING, DRAFTING AND DESIGN, BUILDING ESTIMATING, RADIO, ETC.
Many new opportunities in these fields for trained men. Calls increasing. Prepare NOW.
Degree Courses—Engineering
Day and Evening Classes.
Call, write, or phone Victory 8375 for information and Free Admission Pass to our new shops and laboratories.
REGISTER THIS WEEK.
CHICAGO TECH. COLLEGE,
21D, Tech Bldg., 118 E. 26th-st. [Nr. Mich.] Open Daily to 9 p. m., Sunday to 4 p. m.

ALLIED SHOPS

OFFER PRACTICAL TRAINING IN
TOOL & DIE MAKING
MACHINIST TRADE.
TOOL, DIE DESIGNING, DRAFTING.
Automatic Screw Machines.
Train on actual work in most complete shops in America. Day-eves. Free employ. help. Low fee. Ask about new finance plan. Visit shops or write for FREE Booklet. PRACTICAL MACHINE SHOP TRAINING.
ALLIED Screw Machine Co.
SCHOOL DIVISION.
609 W. Lake-street, Dept. T. Hay. 1136.

— —WITHOUT COST OR OBLIGATION— — CONSULT US BEFORE MAKING A DECISION AS TO YOUR TRAINING INDIVIDUAL INSTRUCTION.

TOOL & DIE MAKING

MACHINIST TRADE.
Train in a most up-to-date and modern school. New and modern equipment and expert instruction qualify you for a good job. We are proud of our facilities and our ability to give you the best in a complete practical shop training.
FREE EMPLOYMENT SERVICE.
Day-evening classes. Easy payment plan. Call or write for FREE new booklet.
National School of Mechanical Trades.
628 W. Lake-street. Monroe 2346.

AIR CONDITIONING

NEW TYPE OF CRAFTSMAN NEEDED IN air conditioning work. Qualified men are being selected for training NOW.
Come out and get particulars—also see the most modern and complete laboratory of its kind in the world; $100,000 of equipment in actual operation; 18,000 square feet of floor space.
Fundamental principles of air conditioning carefully explained; no obligation. Refrigeration and Air Conditioning Institute, 2150 Lawrence-av. Tel. Longbeach 6100. Open daily to 9 p. m., Sunday to 3 p. m.

AIR CONDITIONING—
REFRIGERATION
Offers big pay.
Look ahead. Get out of the small pay class. Many men with fair education and a mechanical inclination are getting into this big new field. Prepare by easy, low cost, spare time method. Technical study at home, plus practical experience in our laboratory. Approved by leading manufacturers. Write giving age, etc. Utilities Inst., 404 N. Wells.

Art and Advertising

2 ATTRACTIVE, WELL PAID FIELDS. Practical spare time training by nationally known art and advertising organization now serving 5,000 advertisers. Write for illustrated catalog, stating whether interested in ART [ ] or ADVERTISING [ ]
MEYER-BOTH CO., Educ. Dept.
20th and Michigan-av., Chicago, Ill.

DIESEL ENGINES

Mass production of new type Diesels for all purposes, including automotive. Greater opportunities than ever before exist for trained men. Send today for complete information. HEMPHILL DIESEL SCHOOL, 2022 Larrabee-street, Chicago. Lincoln 3630. Visitors welcome 9 a. m. to 9 p. m.

Learn Welding—Big Pay.

TRIAL LESSON FREE. JOBS are here. Year round work. Welders earn 90c to $1.90 per hour. FREE BOOKLET TELLS ALL.
INTERNATIONAL TRADES INSTITUTE has the largest enrollment of any school in Chgo. teaching welding exclusively.
741-43-45 W. 70th-st. Ph. Vinc. 6751.

FALL TERM SEPT. 7

DAY AND EVE. CLASSES. ENROLL NOW. DECORATING, PAPERHANGING, SIGN PAINTING, CARD WRITING. SPECIAL LOW RATES.
CALL, PHONE OR WRITE FOR CATALOG.
CHICAGO PAINTING SCHOOL,
438 N. CLARK-STREET.

BE OUR GUEST FOR A DAY
W-E-L-D-I-N-G

TOOL-DIE MACHINIST; DIESEL AUTO; AIR CONDITIONING; REFRIGERATION; BODY AND FENDER; SCREW MACHINE. Est. 36 years. GREER, 2026 S. Wabash

Be a Traffic Manager

Industries, railroads, motor freight carriers now need trained men due to new regulations and laws. Prepare now. Classes now forming. Visit 10 a. m. to 10 p. m.
College of Advanced Traffic,
330 S. Wells-st. Dept. C-37. Har. 8649.

AIR CONDITIONING.

PREPARE NOW FOR THIS FAST GROWing industry. Study in air conditioned classrooms. Day and evening classes, also combination Home and Shop courses. THERMO AIR CONDITIONING INSTITUTE, 129 W. Hubbard-street, Chicago. Sup. 0540. Laboratory open for inspection 9-9.

"UNCLE SAM" JOBS

Start $105-$175 month. Dependable. Prepare now for Chicago examinations. Full particulars, list positions. FREE. Write today. Franklin Institute, Dept. 115 E, 360 N. Michigan, Chicago, Illinois.

ELECTRIC WELDING.

The Hollup Corp., mfrs. of welding electrodes, operates a day and night school to train intelligent men for practical electric welding. Reasonable tuition.
3357 W. 47th-pl., Chicago. Lafayette 3110.

RADIO OPERATOR'S LICENSE COACHING. all grades, former government instructor, reasonable fee. Write for interview Inland Wireless, 1234 S. Wabash Chicago.

HELP WANTED—WOMEN.

Stores and Offices.

ACCT.-BKPR.-TYP.—EXPERT ALL STMTS. Full chg. sm. ofc. $25. Lon. 6810, Apt. 106.

BOOKKEEPER-STENOGRAPHER — CAPAble, experienced, for retail lumber yard; state age and salary expected.
Address P C 142, Tribune.

BKKPR.—ASST., YOUNG; OPER. KEY BD. steno.; perm.; West Side. Pers. descrip., start. sal., full det. Address T 423, Tribune.

CASHIER—EXP. FOR INSTALLMENT FURniture store prefer.; one exp. in operating National bkkpg. machine. Must be capable and accurate, live on s. side; steady position. Give exp., age, and ref.; state sal. desired.
ADDRESS P D 509, TRIBUNE.

DEMONSTRATORS — INTELLIGENT, ATtractive, shapely, with sales exp. in foods or cosmetics. Salary and comm. No overweights need apply. Hollywood Diet Corp., 445 N. La Salle.

Dress-Coat Saleswomen.

Good opening for women thoroughly experienced in selling dresses and coats. Loop and outlying shops. Apply in person. SALLY FROCKS, 233 S. State-st., 5th floor.

EFF. STENO.—WITH SEVERAL YEARS' exp. life insur.; state age, exper., give refs.
ADDRESS P M 252, TRIBUNE.

FOOD CHECKERS—EXPD. APPLY MOND. Rm. 1227, 33 N. La Salle; 9 a. m.-12 m.

GENERAL OFFICE, LIGHT FACTORY stenography, bookkpg.—Steady job; intelligent girl, 25-35 yrs. Give complete details, stating salary. Address O X 580, Tribune.

GEN. OFC.—GENTILE GIRL TO WORK PT. time in small loop engineering ofc.; state age. Address P K 309, Tribune.

GIRL—MUST BE EXPERIENCED IN SOliciting coal orders by phone. State experience. Salary and commission.
ADDRESS P G 154, TRIBUNE.

GIRLS—LIGHT OFFICE WORK; TYPISTS; salary $10.00 start. Give phone, age, experience if any. Address T 417, Tribune

GIRL—EXP'D FOR SWITCHBD., GEN. OFF. wk.; S. S. pref. Address N T 398, Tribune.

INSURANCE CLERK — FOR INSURANCE dept. of large industrial plant; must be familiar with all branches of insurance coverage, fire, compensation, good stenographer, capable of taking responsibility of all records, expirations, etc. State age, salary.
Address P L 521, Tribune.

MILLINERY SALESWOMEN

Steady and part time positions in active State-st. Millinery store for top notch millinery women. Must have experience in better as well as popular priced hats. Specialty store experience preferred.
BEZARK'S, 20 SO. STATE-STREET.

MILLINERY SALESWOMEN

For steady and part time work. Previous exp. necessary. Also exp. Millinery window trimmer. Consumer's Millinery Stores, Inc., 1144 S. Canal-street. Har. 0787.

MILLINERY SALESLADIES—STEADY AND part time. Don't apply unless you have had experience. Salary no object to those who qualify. Arkin's Millinery, 6420 South Halsted-street.

MILLINER—WITH DESIGNING OR CREAtive ability; good opportunity. Call Sun., Apt. 211, Lon. 9160; Mon. Web. 2377.

MILLINERY SALESLADIES, FOR LARGE State-st. store. Must be exper.; state qualifications. Address P D 350, Tribune.

MILLINERY SALESLADIES—STEADY AND part time; thor. exper. only; good salary and comm. Lincoln, 6452 S. Halsted.

MILLINERY SALESLADIES—EXPD. ONLY, for extra work. 615 Diversey.

HELP WANTED—WOMEN.

Stores and Offices.

PRIVATE SECRETARY—YOUNG GENTILE; exceptional ability, with qualities approaching those of Maxine Elliott as reviewed in Sept. Red Book Mag. Pres., 1811 S. Lyndale-av., Minneapolis.

RECEPTIONIST AND EXPERT STENO.—Exp. Sal. $20. Opp. for advance. Advise exp., age, etc. Address P D 118, Tribune.

SALESLADY—DRY GOODS AND LADIES wear with positive experience. 3905 W. North-av. Call after 9:30 Monday morning.

SALESLADIES—MILLINERY EXP. STEADY and part time; good salary. FIELD'S MILLINERY, 4039 W. Madison.

SEARS, ROEBUCK & CO., STATE & VAN BUREN-STS.

is now accepting applications of persons experienced in department store work for SEARS' NEW NORTHWEST STORE opening at Irving Park-blvd. and Cicero-av. Applications will be taken at the NORTH END of the FIFTH FLOOR in our State-street Store at State and Van Buren streets.
Please apply on the day shown below, according to the first letter of your last name:
A — D.......Monday
E — I.......Tuesday
J — M.......Wednesday
N — S.......Thursday
T — Z.......Friday
All applications will be given due consideration. Persons who have already applied for employment in the new Northwest Store need not apply again. Others apply only at State and Van Buren streets on the day shown above.

— — SECRETARY-STENOGRAPHER — — Age 25-30. Single. Give refs., exp. and salary desired. Address O T 186, Tribune.

STENOTYPIST AND DETAIL GIRL—WITH credit department experience in food manufacturing. Gentile. Answer in own handwriting, giving full particulars regarding experience, employers, salary received, age, education, etc. Address P H 321, Tribune.

STENOGRAPHER—CAPABLE HANDLING details. Gentile. Give full particulars as to experience, references, salary expected, age, nationality, religion.
ADDRESS P C 148, TRIBUNE.

STENOGRAPHER - SECRETARY — EXP'D only; capable taking rapid dictation and handling volume detail. No side loc. State age, exper., nationality, salary expected.
ADDRESS P E 499, TRIBUNE.

STENO.—FAMILIAR WITH KEY SWITCHboard, bkpg. and gen. office work; neat, rapid, accurate. Address P L 108, Tribune.

STENOGRAPHER — SINGLE; GIVE AGE, exp., and salary expected.
ADDRESS P M 485, TRIBUNE.

STENO.—MUST BE EXP.; SMALL OFFICE. So. side, $18. Address P M 479, Tribune.

STENOGRAPHER WITH EDIPHONE EXP. Full partic. Address P J 118, Tribune.

STENOGRAPHER—STATE EXPER., PHONE, salary expected. Address P M 253, Tribune.

SWITCHBOARD OPER. AND TYPIST—CAPable; s. s. mfg. concern has opening. Apply in own handwriting stating nationality, educ., exper., age, and sal desired.
ADDRESS P E 500, TRIBUNE.

TELEPHONE-RECEPTIONIST AND GENERal Office Work—Should be experienced typist. State fully experience, references, age and religion. Address N J 183, Tribune.

TYPIST-ADDRESSING—$1.25 A M.—STATE age-exp. Address P M 484, Tribune.

YOUNG LADY—WANTED FOR HIGH CLASS photographic telephone solocitation. Must be willing to work. State your phone no. and what time you may be called when replying. Address P M 255, Tribune.

WE HAVE AN OPENING in our dress department for a young college graduate who has at least 3 years' experience selling in the higher type specialty stores. Call at 9 a. m., 3d floor. Ask for Miss Chambers. Please do not apply unless you meet with these requirements.
JOHN T. SHAYNE & CO.,
86 E. Randolph-st.

MATURE WOMAN — REFINED, NEAT, pleasing personality; accustomed to meeting public; knowledge of sewing helpful. Permanent position with splendid future. Moderate salary to start. State experience briefly. Address P K 368, Tribune.

A BRIGHT JEWISH GIRL EXP. IN ASST. purchasing agent in mfg. plant. Cracker Jack at details. Light steno. $18-$20. Write fully. Address P E 501, Tribune.

OFFICE GIRL FOR CLEANING PLANT. Answer phone, some typing; pref. begin. Apply 4340 N. California, Sunday, 10 to 4.

Executives and Managers.

Dress Shop Managers.

Women thoroughly experienced in specialty shop management, capable of trimming windows and directing sales organization; for Chicago and out-of-town shops. Good salary and bonus. Apply Sally Frocks, 233 S. State, 5th floor.

Professions and Trades.

BEAUTY OPER.—EXP. IN ALL LINES; young and pleasing personality with Oak Park following pref.; 5 day wk.; 50% commission with guaranteed salary of $18. Apply Wednesday 10 a. m.-2 p. m. Kolle's Beauty Salon, 35 Chicago-av., Oak Park.

BEAUTY OPERATOR—A1 ALL AROUND. Start and comm. 104 E. Walton.

BEAUTY OPR.—EXPERT FINGER WAVER, manicurist; full-part time. 8617 S. Ashland.

BEAUTY OPER.—EXPD. ALL AROUND. 6101 Northwest Highway. New. 5009.

BEAUTY OPERATOR—EXPERT; STEADY; part time; gd. salary. 1518 W. 18th-street.

BEAUTY OPERATOR—EXP ALL AROUND; N. Side following pref. 916 Buena.

COAT MODEL—14-16; STEADY; TRAVEL; start $15 and exp.; exp. unnec.; must have gd. appearance. Ph. Ran. 7515, Mr. Zolla.

— — — — — — — DESIGNER — — — — — — —
Assistant to decorative pillow designer, with lampshade or textile novelty designing preferred. Excel. oppor.
Edson Novelty Co., 1223 S. Wabash.

DESIGNER—EXPERIENCED IN CREATING up-to-the-minute styles in wash frocks. State references in first letter. Confidential.
Address P L 522, Tribune.

DESIGNER-COPYIST—ALSO APPRENTICE. Excellent opportunity. 917 Rush-street.

DRAPER—EXPERT ON HIGHEST CLASS women's gowns. Dreher, 737 N. Michigan.

DRY CLEANING PLANT FLOOR LADY—Exp. Sunshine Cleaners, 2954 Madison-st.

FINISHERS AND APPRENTICES ON gowns; thoroughly expd. 49 E. Oak, 1st E.

FITTER AND ALTERATION DRESS SHOP. Perm. Apply Sat. 2-6, Sun. 11-3. 1515 Hyde Park-boulevard.

FORELADY—CAPABLE TAKING COMPLETE charge sewing room and instruct help, making children's and misses' winter outerwear garments. Excellent opportunity. State age, full details, past experiences.
Address P L 410, Tribune.

LADY FINISHER ON MEN'S COATS. EXP. Louis Benjaman, 7008 Roosevelt-road.

Millinery Makers and Copyists

Must be experienced. Can offer attractive salaries and steady positions to those who qualify. Apply
BLUM'S VOGUE
Room 300. 624 S. Michigan.

MILLINERY MAKER, DESIGNER, FOR REtail shop. Must be exp. No others need apply. Call 9:30-12, 4045 W. North-av.

MILLINERY MAKER — COPYIST. SALES abil., stdy. Irene Hat's, 2376 E. 71st-st.

MILLINERY MAKER—COPYIST. EXP. ORder made hats. Dear. 9856. Sun., 12 noon.

OPERATORS — EXP. ON LADIES' SILK blouses. M. Grazier Co., 212 S. Franklin.

RADIO CHASSIS LINE OPERATORS, FOR solder, wire, and assembly positions. Must have radio factory experience. Give full particulars. Address P M 251, Tribune.

SEAMSTRESS-TAILOR — EXPERIENCED; refs. Reqd. sal. Address O 174, Tribune.

SEWERS—ONLY EXP. IN FINE SLIP COVers. Steady work. 338 W. 63d-street.

SHIRT IRONER—EXP. MUST HAVE HAD laundry experience. White.
ADDRESS P L 384, TRIBUNE.

SHIRT PRESS OPERATORS—MUST BE experienced. 1308 E. 53d-street.

SILK SHADE MAKERS.

EXPERIENCED ONLY NEED APPLY.
REMBRANDT LAMP CORP., 259 E. Erie.

Silk Shade Makers—Expd.

CONGENIAL SURROUNDINGS; GOOD PAY. T. A. STIFFEL CO., 615 N. ABERDEEN.

WINDOW SHADE WORKER WITH SOME office experience. Address P K 77, Tribune.

WOMEN—EXPERIENCED, TO EMBROIDER men's hose. Call Humboldt 5367.

YOUNG WOMAN—COLLEGE TRAINED TO teach ballroom dancing in exclusive school. Part time. No exp. necessary. 308 N. Michigan-av., Rm. 316. Apply 10 a. m.

Household Help.

COOK AND HSWK., WT., NO LAUNDRY OR windows. Family of 4. Own rm. and bath. State age, exp. and qualif.
Address E P 244, Tribune.

COOK—GEN. HSWK.; EXP.; WH.; UNDER 35; $12; priv. rm., bath. Lon. 7044.

COOK—WH.; MUST BE EXP.; ASST. LDRY.; fine home; own rm., bath; $15. Dre. 2630.

HELP WANTED—WOMEN.

Household Help.

COUPLES—FOR ADVERTISEMENTS FOR couples see separate subheading "Couples" immediately following this subclassification.

GEN. HSWK.—EXPD., MIDDLE AGED COLored; must be gd. cook; stay; ref. required; sal. $10. Lak. 8014.

GEN. HSWK.—WH.; EXP. PLAIN CKG.; NO ldry.; own room; 1 child; gentiles; state sal., refs. Address P E 456, Tribune.

GENL. HSWK.—25-35; WHT.; EXPD. ASST. child; stay. Own rm. and bath. Hyd. 3717.

GEN. HSWK.—WHT., 20-30; LIGHT LAUN.; own rm., good salary. Hollycourt 6726.

GENERAL HOUSEWORK—GOOD COOK; GO; no children. Austin 1453.

GENL. HSWK.—WHT.; GENTILE; 2 CHILdren; good home; stay; $5. Sou. 3547.

GENL. HSWK.-COOK-WHT.; 25-35; REFS.; good home; $10. Lakeview 6475.

GEN'L HSWK., NO COOKG., NO LDRY.; stay. Elmhurst 67-W.

GENL. HSWK.—MIDDLE AGE WOMAN, NO cooking. Lawndale 6635.

GEN. HSWK.—WH., OWN RM., BA., $15 MO. Baby. Edelman, 1050 Balmoral. Edg. 6584.

GEN. HSWK.—WHT., 18-40; EXP.; CHILD 10; no ldry.; own room. $10-12. Bri. 6692.

GENL. HSWK.—COL.; 20-30; EXPD.; $8 TO $10; own rm., bath. Bittersweet 8396.

GENERAL HSWK.—WHT., 20-35; REFS.; 1 child; own rm., bath. Dorchester 2433.

GEN. HSWK.—WHITE, 3 ADULTS, STAY. City references. Hollycourt 0203.

GIRLS—BY FAMILY WHO STAY AT COUNtry home all winter; two girls for housework, one to cook, and the other to take care of children and second work. Wages $16 each. Address P L 168, Tribune.

GIRL—GERMAN; ABLE TO SPEAK ENGlish; 25-35 yrs.; exp. cooking, serving, and hswk.; no laun.; own rm., bath, and radio; $15 wk.; refs. 4024 N. Harding-av.

GIRL—YOUNG; WHITE; TO BE TRAINED as 2nd maid. Some high school ed.; character, references required. Drexel 2021.

GIRL—WHITE, EXPD. CARE 18 MO. CHILD. Plain cooking, no laundry. Own room. $10 to $12. Rogers Park 9321.

GIRL—WH.; ASSIST CARE SM. APT.; 1 child; own rm.; sal.; nice home for right girl. W. Pursell, 4727 Greenwood. Ken. 5886.

GIRL—LT. HSWK., EXP., CHILD. OWN rm. Pl. cookg. Other help kept. Sun. 2654.

GIRL—GENL. HSWK.—NO WASHING. OWN rm.-bath. Must have ref. Dor. 4571.

GIRL—20-35; WHT.; GENL. HSWK.; 2 childrn., cple. empl.; stay. Grove. 1673.

GIRL—WH.; 20-25; EXP.; BABY; SM. APT. Lt. hswk.; pers. ldry.; stay; $7. Man. 8634.

GIRL OR WOMAN FOR GEN. HSWK.; stay. Van Buren 7362.

GIRL—GENL. HSWK., ASSIST WITH CKG.; no ldry; own rm., bath; $8. Reg. 3157.

GIRL—WHITE, EXPD., CARE OF SMALL child and apt. Stay. $7. Edgewater 7254.

GIRL—WH.; GENL. HSWK., LT. WASH. help with ckg.; stay; 1 baby; $7. Kil. 0028.

GIRL—WHT.; EXP.; GEN. HSWK.; LIKE children; stay; $8. 7718 S. Ridgeland, 1st.

GIRL—EXPD., WITH REFERENCES, FOR genl. hswk.; stay or go. Sup. 9886.

GIRL—GEN. HSWK.; ASSIST WITH CHILD; no heavy laundry; stay; $7. Fair. 9362.

GIRL—YOUNG, WHITE, HSWK.; GOOD home; no cooking. Colum. 0593.

GIRL—COLORED, COMPETENT, GENERAL hswk., part or whole days. Ref. Ken. 0582.

GIRL—WH.; GN. HSWK.; SOME LDY; STY. $8. Berkson, 6134 N. Talman. Bri. 9428.

GIRL—LT. HSWK., SM. FAM., 1 CHILD. Wellington 0908, Schupack.

GIRL—WHT., GEN. HSWK., COOK, OWN RM. Stay; $10. Miller, 3059 Ainslie. Irv. 2729.

HSKPR.—$7 TO $8; NEAT WORKER; cooking; own rm.; child 7. 1621 Fairview, Park Ridge. Park Ridge 1431W.

HSKPR.—WHITE; 25-30; CARE OF YR. old baby; stay; no heavy ldry. Bitt. 4488.

HOUSEKEEPER—AGE 35; FOR MOTHERless home. 5748 S. Green-st., 1st floor.

HSKPR.—WH., 25-35; LT. COOK, NO LDY. 1 child. Kriozere, 1340 Greenleaf.

MAID—WHT., CHRISTIAN, 22 TO 30, PRIV. home; cooking, hskpg., no ldry. Must be exp. Excel. home for proper person. Own priv. rm., bath. Sal. $15.
ADDRESS P E 496, TRIBUNE.

MAID—WH., 20-35; GEN. HSWK.; NO LDRY. Plain ckg.; own rm.; $7-$8. Winer, 7644 Essex.

MAID—GEN. HSWK.; SALARY GOOD; 7 rm. house, 3 in family; white. Shel. 3402.

MAID—HSWK.; LDRY.; GOOD COOK; WHT.; own rm., bath; sm. fam.; $8-10. Fai. 6084.

MOTHER'S HELPER — WHT.; HSWK., 2 childrn.; stay; $5. Radcliffe 2319.

NURSEMAID—WHITE, 20 TO 28 YRS. FOR 3½ yr. old boy. Must have exp. No housework. $7 week. Graceland 8086.

NURSEMAID—WHITE, 20 TO 28 YRS. FOR 3½ yr. old boy. Must have exp. No housework. $7 week. Gra. 8086.

NURSERY GOVERNESS — CHILDREN school age; good position for one with experience, efficient, and good record. Apply today, 2 to 6, 5045 Ellis-avenue.

NURSEMAID — WHITE; INTELLIGENT, neat, exp., care for 8 mo. baby. Asst. hswk. Nice home. $6. Address P G 156, Tribune.

NURSEMD.—EXP., WH., LT. HSWK. $8; htl. apt. Stay. Hol. 4781. 1673 Pratt, 302.

NURSEMAID — WH., 2 YR. OLD baby, asst. 2 schl. chld., $8, refs. Lak. 0268.

NURSE MAID—EXPD.; CARE 2 CHILDREN; good ref. $8-$10. Lak. 7157 after 12:30.

NURSEMAID—WHITE, INTELLIGENT, ASsist 17 mo. baby; lt. hskpg. Mid. 1198.

NURSE GIRL—WH., EXP., CARE INFANT; stay; no hswk.; other help. Aus. 4714.

PRACTICAL NURSE—ROOM AND BOARD furnished; duration of service, 4 to 7 weeks; must have car; no experience wanted. Address T 381, Tribune.

WOMAN—TO CLEAN MAN'S APT. DAILY; nr. 79th-Cottage. Address T 404, Tribune.

WOMAN—MIDDLE AGED, GOOD HOME, LT. hswk., no laundry, $3. Sag. 8638.

THE TRIBUNE OFFERS SPECIAL LOW rates to persons advertising for positions. For further information stop at the Want Ad Office, Madison and Dearborn streets, or in the lobby of Tribune Tower.

Couples.

CPL.—WHT.; LARGE HOME; 30-40; MAN for heavy cleaning; good cook; 4 in fam.; rm., bath, $75-$100. 2122 Hopkins-pl., nr. 8900 S. Hamilton. Interview 9-3 p. m.

COUPLE—STEADY POSITION, 2 IN FAMIly. Country home, convenient to city, nice quarters. State experience, refs., salary desired. Address P G 161, Tribune.

PROTESTANT COUPLE—TO WORK ON chicken farm. Box 299, Rt. 4, Kenosha, Wis.

Clubs, Hotels, and Restaurants.

CASHIER — FOR RESTAURANT. MUST know cigars and cigarettes. Apply at 322 N. Michigan between 2-4 p. m. Monday.

EXPERIENCED DINING ROOM SUPERvisor—For residential hotel; 100 seats. Permanent. State all data in first letter.
ADDRESS P L 546, TRIBUNE.

WAITRESSES—HITCHING POST III., ABT. to open; former employes with clean record given preference. Mornings, 8-11. 1342 E. 53d-st.

WAITRESSES — EXPD., ARM SERVICE. Apply 5605 W. Lake-st.

WAITRESS—WHITE, EXPD., NEAT; NO Sundays. Address N X 392, Tribune.

Saleswomen.

ALUMINUM MFR.

Distributing nationally known cookware thru leading dept. stores, will add two home economists to travelling staff. Sales exp. necessary. Age 28 to 35, single. Salary, comm., transp. exp. Call Miss Wood, Div. 5508 Mon. for appointment.

— — — —CHRISTMAS CARDS— — — —
Exclusive FIFTH AVENUE Line.
High in quality—low in price. For 16 years creators of distinctive greeting cards—50 for $1, including name; also 25 for $1. Five superb box assortments. Real money makers. Costs 50c, retails for $1. Our 21 box is a winner. Rare selection of personal greeting cards and personal stationery. Large commissions and bonus. FREE samples. Write today Fifth Avenue Stationers, 505 Fifth-av., New York.

CHRISTMAS CARDS.

BEST SELLING LINE.
Make more money selling Christmas Card "gem"—new "RUBY" 21 Folder $1 Assortment. Appeals on sight. Biggest $1 seller. You make 100% profit. Also big commissions on large line other fast selling assortments; famous selection Personal Christmas Cards, with name. No experience needed—start now! Free Sample Offer. Chilton Greetings, 179-F Lincoln, Boston, Mass.

CHRISTMAS CARD SALESPEOPLE—EARN up to $10 daily comm. with the Nation's 10 fastest Money Makers. Includes a De Luxe Box with Silver Pencil giving added charm to sender's signature. Sells on sight. 63 cards from box assortments can be imprinted. These 10 Super Value Boxes put you ahead of all your competitors. Also "The Leader," the Sensation of 1938. America's fastest selling box. Sent on approval by request. NATIONAL GREETING CARD CO., Dept. 18, Box 576, Los Angeles, Cal.

CHRISTMAS CARDS
SELL STUDIO DESIGNED

PERSONAL CARDS. Housewife earned $250. Student, $480 Comm. Also 7 different Box Assortments. Get details NOW.
THE JOHN A. HERTEL CO.,
305 W. Adams-st., Dept T 8, Chicago, Ill.

CHRISTMAS CARDS. SELL LEADING line box assortments. Sensational value Assortment, 21 Christmas Cards for $1. Nothing can compare in value, sales, profits. Other assortments low as 25c to you. Personal Cards. Comm. No experience needed. Write for samples. Waltham Art Publishers, 160 N. Washington-st., Dept. E, Boston, Mass.

— CHRISTMAS CARD SALESPEOPLE — Best selling line. My Different 21 Folder $1 Box a "honey." Profits 50c a box. Christmas Cards with name, 50 for $1. Comm. Other Novelties, Everyday, Gift Wrappings. Write Free Sample Offer SCHWER, Dept. 685, Westfield, Mass.

CHRISTMAS CARDS—25 STRIKING FOLDers, 25c wrappings, 40c; set of folders FREE. CHICAGO ART, 4339 W. Roosevelt-rd.

TRAVEL—MICH., IND., OHIO, BY AUTO with husband. Address P M 434, Tribune.

HELP WANTED—WOMEN.

Saleswomen.

SELL CHRISTMAS CARDS
MONEY EVERY DAY!

Many of our representatives earn up to $500 in a season. You too can earn big profits in a dignified, well paying business. No experience needed, as our cards sell themselves. Just show our beautiful sample line to your friends, neighbors and see how quickly you can make money, too.

Our Samples on Approval.

We carry everything in outstanding Christmas Cards. Our new 50 for $1, INCLUDING CUSTOMER'S NAME, is a big seller again this year. Also 25 for $1 with name. Others include: Elegant etchings, colorful new modern styles, inspired religious designs, clever novelties, Humorous, bigger value gift wraps, and our sensational

21 Card Studio Ensemble.

21 of the finest cards ever assembled for the price of $1. Master craftsmen have skillfully reproduced the work of the country's most famous artists in this selection. Exquisite, new and dainty paper stocks are used to make this the greatest box value of all. Cellophane wrapped. It sells on sight.

THE SEASON IS STARTING

Come in or write at once. No obligation. We will show you how to get started in this profitable business now.
SAMPLES ON APPROVAL.
GROGAN CO.
GREETING CARD HEADQUARTERS.
122 S. Michigan, Gas Bldg.

CHRISTMAS CARD SALESPEOPLE
HERE'S THE ANSWER TO
What Will Sell?

Sell what the public wants! Our 1938 Leader Christmas Card Creations show you! A line modern as tomorrow—meets every taste, any pocketbook. The fastest selling Christmas Cards ever created!
COMPLETE LINE OF FAST SELLERS.
See our 1938 Personal Christmas Cards and Stationery. Large variety of exclusive designs—truly modern in styling. Interchangeable sentiments—other unusual features. Quality, values, unmatched in our prices. Order getting Sample Book Free. 7 new Box Assortments, including 1938 Leader 21 Card $1 Assortment—our supreme achievement, 100% profit. Also New Style Etchings, Gift Wrappings, Humorous, Religious, De Luxe, and Everyday Assortments. Large commissions, cash bonuses assure large earnings.
MAKE EXTRA MONEY NOW.
If now employed, add extra dollars to your income, spare time. No experience needed. Best full time money maker now. Call or write for FREE samples.
WALLACE BROWN, Inc.
36 South State-st., Suite 620
NORTH AMERICAN BLDG. DEPT. CT.

— CHRISTMAS CARD SALESPEOPLE —
GET THE BEST

The whole country is "GOING WILD" about our new "CHAMPION" 21 folder assortment, including SOUVENIR CALENDAR. Head and shoulders above everything else on the market. SELLS ITSELF. Actual retail value, $2.85.
COSTS YOU 50C—SELLS FOR $1.00.
Every single one of the 21 folders is a KNOCKOUT. No cheap "fill-ins." Includes beautiful SOUVENIR CALENDAR, with greeting folder attached. Can be sold three different ways. Bonus plan. No sales resistance. Our 18 folder "ETCHINGS" assortment, real STANDOUT. Personal cards, WITH or WITHOUT name imprinted; choice 39 low-priced designs. "GIFT WRAPPINGS" assortments, largest value. "EVERYDAY," "RELIGIOUS," "BIRTHDAY," and "HUMOROUS" assortments, CAN'T BE BEAT. Join the most successful salespeople. No interference with present occupation. Write now. Samples ON APPROVAL.
Silver Swan Studios
320 Fifth-avenue, Dept. 421, New York.

CHRISTMAS CARDS.

Bigger, Faster Profits Selling Sensational 21 Folder $1 Assortment. Monogrammed Stationery Personal Cards, 50 for $1.
Easy, pleasant way to earn spare time money. Sell famous Thomas Terry line of 12 outstanding assortments. Extraordinary 21 folder box. Everybody captivated by unusual value, superb beauty, matchless quality. Distinctive paper stocks with mother of pearl. Artistic designs, friendly sentiments, matching envelopes. Exclusive features galore. Sells on sight for $1. Up to 55% comm. with bonus. Also Religious, Etching, Everyday Remembrance, Humorous Kiddie Kards, Gift Wrappings. Smart Set boxes, Gift Types. Special, 50c Bargain Christmas Box. No experience needed. We show you how to make big profits quickly selling friends, neighbors. Everybody buys. Special money saving offers. Write for 21 folder box on approval and easy money making plan.
THOMAS TERRY STUDIOS,
Dept. 500. Westfield, Mass.

Earn More With the Biggest
CHRISTMAS CARD LINE.

4 LINES PERSONALS LOW AS 50 FOR $1.
8 SUPER-VALUE BOX ASSORTMENTS, 60c TO $1.
Show new kind Personal Cards with customer's name inscribed. Bigger variety, better quality, lower prices. Special designs—get more orders—earn larger commissions. Get own cards without cost.
Also sell super-value box assortments. "America's Favorite" Assortment 21 Christmas Folders, Finest creations of leading artists. Sparkling metallic foils, cellophane inserts, gorgeous color schemes. Retails $1. Your profit 50c. Other big money makers include Genuine Etchings, Engraved Snow Scenes, Religious, Humorous, Gift Wrappings and Everyday Cards. Easy to earn big profits and cash bonus. Samples Free.
WETMORE & SUGDEN
7 West Madison, Room 1407. Ph. State 7629.

CHRISTMAS CARDS.

Deal with Leader in Boxes.
Increase Your Income Selling
10 Super-Value Assortments
Low Priced Personal Cards.
Extra money easily earned showing finest 21 folder $1 Christmas assortment. America's money-making sensation. Styled by foremost artists. Novel innovations galore. Also $1 Religious, Scripture Text, De Luxe Etching, Christmas Gift Wrapping. Every Day boxes, 50c Tying ribbon assortment; 56 low priced Personal Christmas cards, with customer's name imprinted. Individual Birthday Congratulation, Sympathy, Get Well cards. No experience needed. Mrs. Johnson made $473. Peterson $433. Sell friends, co-workers, Church Societies, business concerns. Up to 50% comm. Extra bonus. No investment. Special combination Offer. Write for 21 box on approval and free details.
HARRY DOEHLA CO.,
Dept. 33 CT. Fitchburg, Mass.

CHRISTMAS CARDS.

10 Money Making Assortments
LOW PRICED PERSONAL CARDS
America's outstanding producer of Christmas Cards has scored another hit! Make faster, easier sales; 50% comm. selling sensational $1 assortment. Created by master artists. Everybody buys on sight. Matchless value. Unique, exclusive designs. Also $1 Gift Wrapping, Every Day, Religious, Etching, Birthday. Get Well boxes, 50c Tying Ribbon assortment. Low priced Personal Cards with name imprinted. No experience or investment needed. Extra bonus. Special Combination Offer. Write for 21 folder sample box on approval and money making plan.
BLUEBIRD STUDIOS,
Dept. 17 CT. Fitchburg, Mass.

Christmas Card Salespeople.

Our two famous $1 assts. Leaders in the greeting card field for many years. Actually worth $1.50 each. Easiest sellers. Sample box on approval. Show to a few of your customers and you will be convinced 50% comm. Also Everyday and Birthday boxes, Scripture, Everyday, Religious, Xmas Everyday and Xmas Wraps and new Tying Ribbon Asst. Personal cards. Special combination offer, all assortments like samples; postage prepaid.
ISABEL NIENOW STUDIOS.
152 W. Wisconsin-av. Milwaukee, Wis.

CHRISTMAS CARDS.

For 100% co-operation and greater PROFITS represent the OLD RELIABLE CHICAGO HOUSE. Latest hand-styled new 21 card assortment costs you 35c. Can be sold for $1. Also Classic, Religious, Gift Wrappings, Etchings. Complete personal and business line; 20 imprinted cards retail as low as $1.50. Full or spare time. Free sample offer. Call or write.
BOULEVARD ART,
17 N. WABASH-AV., CHICAGO, Ill.

CHRISTMAS CARDS.

Outstanding 1938 sellers. Southern Beauty 21 Card $1 Assortment—your profit 100%. Personal Cards with name, 50 for $1. Eleven other money makers. Comm. No experience needed. Free sample offer. Southern Greeting Cards, Dept. 17, Memphis, Tenn.

CHRISTMAS CARD SENSATION! SELL newest novelty—21 gorgeous Christmas Folders in metal foil Copper Gift Box. Retails at $1; profit 100% Also big commissions with finest selection Personal Christmas Cards, with name; 8 other beautiful assortments. Write for samples. JANES ART STUDIOS, 59 Anson-pl., Rochester, N. Y.

— — CHRISTMAS CARDS WITH — — GOLD AND SILVER INITIALS.
Latest fad! Amazing seller. Assortment 21 smart Cards, $1. Metallic Initials FREE. 100% comm. Extra Bonus. Other novel assts. Name inscribed Xmas Cards, 50 for $1. Experience unnecessary. Get Samples. Artistic, 105 Way, Elmira, N. Y.

CHRISTMAS CARDS — MEN AND WOMEN. Part or full time. Sell Stauders very popular and low priced etchings with and without name. Also regular line and box assortments. Big comm. Start now!
See F. Fierro, Rm. 526, 82 W. Washington.

— CHRISTMAS CARDS—WATER COLOR — NAME IMPRINTED—40% PROFIT. 50 for $1.00; $1.95, $3.95. Write now. Before selling see our line. Dept. J. Beaux Arts, 179 W. Washington, Chicago.

HELP WANTED—WOMEN.

Saleswomen.

— CHRISTMAS CARD SALES PEOPLE — 50 EXQUISITE FOLDERS—$1.00 with names imprinted. Designs printed in 6 colors on high grade lustrous stock. Outstanding 21 folder assortment, costs 50c. Sells $1. Worth $3. Sells on sight. 8 other fast selling assortments. Also 25 for $1 personals. Liberal bonus offer. Write for sample box on approval. FREE personal samples. Rainbow Greeting Card Co., 42 West 18th-st., New York, Dept. 15H.

CORSETIERES—SELL FOUNDATION GARments from your own home. National organization. Thorough training. Comm. basis. ADDRESS P G 157, TRIBUNE.

TOILET SUPPLIES—FAST MOVING LINE TO INSTITUTIONS; LIBERAL COMM. ADDRESS O 585, TRIBUNE.

FOR A CULTURED WOMAN who is interested in providing a future for herself with better than average income we offer an unusual opportunity. Our work requires one who can deal with young mothers through our Educational Sales Division. Special contacts are established, and special training is given to prepare one. If you are between 28-45, have poise, stamina, and a willingness to work hard, this may be the right work for you. Commissions and bonuses will bring earnings at once of $25-$30 a week, and will soon increase to $40-$60 a week. This is a place for a refined, intelligent woman who really wants to establish herself. Come in and see Mrs. Pratt, who will gladly discuss every detail with you, with a view of determining whether this is the right work for you.
THE BOOK HOUSE FOR CHILDREN.
360 N. Michigan. Suite 1004.

IMMEDIATE OPENING.

For an intelligent, ambitious woman, 30-55 years of age, executive type, who through actual experience, ability, and education can serve as contact executive between clients of a nationally advertised $37,500,000 financial organization. Earnings of $300 or more per month on a generous bonus and commission arrangement. Sales experience not essential as thorough training will be given. Write, giving background and phone number for personal interview.
Address H N 475, Tribune.

— —SELL 50 FOR $1 XMAS CARDS— — BIGGEST LINE—BEST VALUES OUT. Smart, colorful designs. Sender's name inscribed. Large commissions. Make up to $20 extra weekly. Experience unnecessary. Also distinctive Personal Cards with name, 25 for $1. Free sample portfolios. NOEL ART STUDIOS, 7 East 26th, New York.

MATURE WOMAN.

Woman over 30 years, for permanent pos.; tactful and courteous handling estab. customers; hours 9 to 4; splendid future; lib. percentage and exps.; exper. not nec.; women's wear; refs. req. Apply Monday, 10 to 12, 209 S. State-street, Suite 923.

OPENINGS NOW

for ambitious women over 25. Active selling market; no experience needed; leads furnished, deals closed for you by experienced executives; advance account; liberal comm.
Robt. Bartlett Realty Co., Suit 425.
111 W. WASHINGTON-STREET.

Build a Repeat Business.

Largest firm of guaranteed hosiery and lingerie will give merchandise on consignment. Excell. comm. $1 deposit. Up to $100 in merchandise. Mrs. Lewis, 126 N. Wells.

LIFE INSURANCE TRAINING COURSE—Held 2 nights wkly. 20 hrs. theory, salesmanship, and public speaking. Complete course free. Part time agents accepted. Immediate comm. earnings. See Miss Lamb, Room 1005, 105 W. Madison-street.

— FIFTY CHRISTMAS FOLDERS, $1 — with name. Sample Album Free. 21 box exclusive folders sell $1; cost 50c. Sample on approval. Personal, business line. Commission paid daily. Sunshine Art, Dept. 166, 154 Nassau, New York City.

SHOW DRESSES THAT FAMOUS MOVIE stars wear and earn up to $18 weekly comm. Your own dresses Free. No canvassing; no investment. Give age and dress size. FASHION FROCKS, Inc., Dept. A-4771, Cincinnati, Ohio.

SALESLADIES—SELL OSBORN'S SWEETIce to dealers and housewives; absorbs refrigerator and pantry food odors; quick sales, good comm.; housewives waiting for it. Afternoons only, 563 W. Washington, 2d flr.

ASSISTANT SALESMANAGER—THE NEW Human Interest Library offers this opportunity to woman with initiative. Drawing account & comm. Give age, phone & complete information. Address P K 78, Tribune.

100%—PROFIT—100%

Wonderful assort. of Xmas cards. Sell $1 box for 50c; 50 personal, imprinted cards, 65c. Free samples. Apply 126 N. Wells.

YOUR OWN HOSIERY AND UP TO $22 A week comm selling famous DOUBLE-WEAR Snag-Proofed Chiffon silk hosiery to friends. Write for actual sample. American Mills Dept. W2708, Indianapolis, Ind.

EXPD. IN DEMONSTRATING AND CLOSing sales; steady work with dent. store and dealer trade; electrical appliance; salary Room 321, 300 W. Adams-st.

POSITIONS OPEN IF YOU HAVE HAD previous experience or schooling in cosmetics; about $25 weekly comm to start Apply suite 1610, 75 E. Wacker-dr.

EXP.—TO CALL ON GROCERS WITH NEW flake water softener; MAKES SUDS; with prem.; big field; av. $40 wkly. comm. Apply 8:30 a. m. G. C. Co., 410 Sullivan-street.

BRIGHT LADY—WITH SOCIAL CONTACTS, solicit for dressmaking establishment; near No. Side; liberal commission to right party. ADDRESS O X 88, TRIBUNE.

WOMAN — TO SELL NEW FUR COATS from home; full or part time; lib. comm.; exp. unnecessary. Address P L 388, Tribune.

5 NEAT, ALERT GIRLS—18-30; FOR FOOD orders; exp unnec.; permanent; guaranteed salary. 3317 N. Pulaski. Monday 9-12

SALESLADY TO SELL TYPEWRITER supplies. Draw. acct and comm. Give full particulars. Address O M 396, Tribune.

EDUC., ALERT, AMBITIOUS, PROT. WOMan desiring relig. educ. wk. Guar. income. Comm., bonus. Address P J 551, Tribune.

Agents.

AGENTS—LET US PUT YOU IN BUSINESS. Start a cotton dress shop in your own home. We provide the merchandise and teach you how to sell. Hundreds of new styles every day in sizes 14 to 52. Also Hoovers, smocks and housecoats. Dresses that cost you 75c are sold in stores at $1 and $1.29. Acetates, rayons and spuns, dirndls and tailored styles that cost you $1.45, regularly retail for $2.50 and even $3. The greatest opportunity ever offered you to enter an independent business. Less than $10 required to get started. You take absolutely no risk because we will take back for full credit anything you don't sell. Open every Sunday until 6 p. m. for your convenience. The sooner you get started, the quicker you'll be financially independent. See Miss Baer, at Blackstone's, 1329½ S. Halsted-st., Chicago.

Miscellaneous.

REFINED YOUNG LADY—NOT OVER 35, to manage well known loop cocktail lounge. Hours 5 p. m. to 1. Salary to start, $35 a week. Must have college education, executive ability, attractive wardrobe. Must be exceptionally beautiful. Experience in this line not necessary. APPLY BY LETTER ONLY, stating age, experience, references.
Kitty Davis Cocktail Lounge
JACKSON AND WABASH.

ALERT WOMAN TO BOOK APPOINTMTS. for beauty lectures by ph. and direct contact. No selling. We pay 50c an appt. Woman with initiative can earn $50 per wk.; some women earn more. Ph. Superior 2042 for appt. only.

PT. TIME TYPING IN PT. PMT. HSKPG. rms. Real home, nr. Linc. Pk. Wel. 2160.

Help Wanted with Investment.

HAND LAUNDRY WANTS A1 WHITE shirt finisher to buy half interest for $500. Longbeach 7925.

Employment Agencies.

— — ZINSER PERSONNEL SERVICE — — A placement and vocational counseling service; high school and university graduates. 140 S. Dearborn-street. Randolph 2464.

STENO.-SECY.—EXPERT SPANISH TYPE and background; tall, neat. Exc. sal. Business Service, 173 W. Madison-street.

MILLINERY DEPT. MGR.—PENN....$30 +
FACTORY GIRL, COIL EXP.......32C HR.
WABASH, 202 S. STATE.

HOTEL MAIDS, $50; COL. HSEMDS., $10; Wht. hsemds., $10-$15. Elite, 57 E. Oak.

4 STENOGRAPHERS—LOOP ....$80-$100
HAHN-MARTIN, 7 S. DEARBORN-ST.

STENOGRAPHER, LOOP $90
Loop Agency, 36 S. State. Room 1309.

STENO.-MODEL 4 B SHOE; N. W.......$85
Molene Personnel, 105 W. Adams.

HOTEL-RESTAURANT-DOMESTIC JOBS — Agence de Placement, 840 N. Michigan.

TESTED PERSONNEL, 310 S. MICHIGAN.
Placement Clerk ....Excellent Desk

STENO.-SEC'Y—ATTRAC. JEWISH....$100
UNITED, 209 S. STATE.

CORBOY-CALVIN, 20 W. JACKSON
Estimator, media, dept., adv. agency exp.

HSKPR.—$15 APT.; ASSEMBLERS, $12
MONARCH, 166 W. WASHINGTON

STENO., MODEL SIZE 4B SHOE.......$20
NO. SIDE CONSOLIDATED, 1001 Leland.

Nurses' Registries.

REGISTERED NURSE AS NIGHT SUPERvisor; small inst.; $60 per mo.; full maint. Address P L 379, Tribune.

Teachers' Registries.

TEACHERS — VACANCIES REPORTED daily. Write us your qualif. fully. Teachers Exchange 114, Kansas City, Kas.

TRADE SCHOOLS—WOMEN.

SWITCHBOARD LIVE BRDS RECEPTION Real Placing Serv. Many calls. Only school of 4 boards and latest hotel individual instr Actual experience 9 days or eves. Visit best Field's Annex Schl., 24 N. Wabash Cen 6646.

Hostesses—Waitresses.

Trained for all exclusive dining places. 159 N. State, Studios 1123. Dea. 5249.

FILING, TYPING TAUGHT IN 4-8 WKS.—Filing offers steady positions, wide contacts, new experiences. Start Sept. 6. Chgo. Schl. of Filing, 25 E. Jackson. Har. 8780.

INVESTIGATE OUR SPECIAL TERMS IN Swedish massage. Also free course. MELLQUIST, 177 N. STATE. RM. 402.

HOTELS CALL FOR TRAINED WOMEN—Good pay; learn at home. Write Lewis Hotel Training Schools, Desk 749, Washington, D. C.

CALCULATING MACH. COURSES—WARNER School [est.1910], 14 E.Jackson.Wab.8582.

TRADE SCHOOLS—WOMEN.

ATTRACTIVE GIRLS

Excellent opportunity for those who can qualify to enter this very profitable profession of fashion modeling.
Come in and let us explain why Vera Jane graduates so outnumber all others in large fashion shows, better positions, commercial photography, etc.
See our beautiful salon for hair styling and panchromatic makeup instruction by our HOLLYWOOD MAKEUP ARTIST.
Ask about our free placement service and the exclusive Vera Jane feature, our MODELS PLACEMENT BOOK.
SPECIAL CLASSES FOR CHILDREN.
Apply at studio in person or mail coupon:
NAME ....
ADDRESS ....
VERA JANE STUDIO
"AMERICA'S FINEST AND BEST KNOWN MODELING STUDIO."
64 E. Jackson-boulevard. Wabash 9332.

MALLON-FRIEL

will guide you to successful careers in Fashion-Photographic Modeling.
Wonderful opportunities to work extra or steady in style shows, sample rooms, dress salons, photoposing.
A BUSY SEASON STARTING.
Our many years' experience training and placing better type girls in modeling positions your guarantee of success.
World's Fairest Models
Double opportunities found only at MALLON-FRIEL.
New York Free placement service extended to our Chicago graduates. Girls trained in Chicago studio may qualify for the many openings now and during the "NEW YORK WORLD'S FAIR."
Don't delay — call, visit, or write.
NAME ....
ADDRESS ....
Mallon-Friel Studio
CHICAGO. 32 WEST RANDOLPH. DEARBORN 3106.
NEW YORK. RKO BUILDING, RADIO CITY.
Studio of famous graduates and originators of this training.

— — FASHION AND PHOTOGRAPHIC — —
MODELING

SAVE 33⅓% THIS WEEK.
Complete course, payable $1.75 per lesson. Day-eve. classes. Work full or part time in Style Shows, Salons, Stores, Photography, etc. Call or write for free test chart.
NAME ....
ADDRESS ....
JO KEITH STUDIOS,
Chicago's original modeling studio.
14 W. Lake-st. Dea. 0134. Est. 16 yrs. Licensed Placement Agency.

Learn Modeling
The Screen Test Way.

Course for young and older women. Both professional and social modeling taught. Students are used in our studio style shows. Special classes for children. Free placement service. Apply at studio in person or mail coupon.
NAME ....
ADDRESS ....
La Verne Charm Studios
ROOM 10-141 MERCHANDISE MART.

— CHICAGO COMMERCIAL COLLEGE — SWITCHBOARD, $1.
Complete course, actual expression, live boards. Key, cord, dial.
COMPTOMETRY, $10.
All operations complete. Typing, dictaphone included, Gregg or Munson shorthand. Dictation practice, including transcription, 15c, 15 hrs., $1. Speedwriting, $15 complete. Cashiering Nat'l Cash Register, compl., $1. Day-eve. Come in for trial lesson. Both sexes. Placement service. No charge.
127 N. Dearborn. Fra. 4714.

Century Business College.

Visit Chicago's Finest Business School. Individual Instruction, Day or Eve. Superior Placement Facilities. Call, phone, or write for information on any course. SECRETARIAL [Gregg, Munson, Pitman], COMPTOMETER [8-12 wks.], TYPING. SWITCHBOARD-TYPING. BOOKKEEPING-ACCOUNTING.
18TH FL., 105 W. MADISON. FRA. 8478.

Cosmopolitan Bus. College,

The College that offers most for the least.
SWITCHBOARD, $1.
Bus. Engl., Shorthand and Typing, Dictaphone, Comptometry—all operations complete. Commercial Science in all its branches. Day and Eve. sessions. Superior Placement. 180 W. WASHINGTON. FRANKLIN 9485.

Chicago Business College.

Est. 1887. Steno.—Bkg.—Cashier—Comptometer—Switchbd.—Recept., $1. Short course Hotel training. GREGG-MUNSON-PITMAN, SPEEDWRITING 8-10 wks. Free demonstrations daily. Free placing; 25 rooms; 15 University teachers. Catalog free. Visit. Begin now. Don't be confused—our only school. 190 N. State-street. Franklin 4122.

A HIGHLY SUCCESSFUL, WELL KNOWN Chicago hotel manager is now selecting several reliable women to be trained for responsible hotel positions leading to Social Hostess, Assistant Manager, Cashier, Front Office, Inspectress, Linen Room and Housekeeper. Experience unnecessary, but must be willing to devote few hours daily or eves. in training until qualified. Free catalog. HOTEL EXTENSION DIV., 203 N. Wabash.

DENTAL ASSISTANTS

Have pleasant, steady work. By our Modern Laboratory X-Ray, Clinical System of training you; learn easily and quickly. Chicago School of Dental Assistants. Visit 64 E. Lake-st., or write for details.

BARTER AND EXCHANGE.

EXCHANGE NEW FISHING TACKLE—ALL brands, for guns, typewriters, mimeographs, outboard motors, cash registers, Neon signs. TACK-L-TYRES Sport Shop, 916 Chicago-av., Evanston, Ill.

HAVE 6 ROOM HOME, GARAGE, CHICKEN house, on nearby 1 acre rich soil for garden. Near lake. Will exchange my interest in building for anything of value.
ADDRESS P M 201, TRIBUNE.

HAVE $225 CREDIT ON NEW DODGE ON O'Donnel Piazza, Elmhurst, trade for general saddle horse or pony. See Mr. Coglan 125 E. 1st-st. Elmhurst 3434. Closed Sun.

NEWLY BUILT DUNES LOG CABIN—ACcommodates 10 people; has 2 screened porches. Owner will trade for what have you? Address P E 260, Tribune.

TW. MPL. BED AND SPR.; SIMMONS FULL size bed and spr.; 1 mpl. and 1 waln. dresser; 10 tube Sparton radio; perf. cond. Cash or what? 1630 N. Tripp.

HAVE YOU ANYTHING OF VALUE YOU want to trade? Can use R. E., stocks, bonds, or used car. Address P H 569, Tribune

WANT LATHE POWER TOOLS OR TRACtor, trade car, outboard motor, boat, or will pay cash. 5218 W. 30th. Cicero 1909.

WANTED TO TRADE WURLITZER GRAND piano for used Spinet piano.
ADDRESS P K 312, TRIBUNE.

HAVE 3½ ACRES—FACING HARD ROAD. Priced 10% below surrounding property. What have you? Address P E 257, Tribune.

DO YOU WANT TO EXCHANGE THAT LOT defaulted bond, or stocks?
ADDRESS P E 261, TRIBUNE.

REPEATING SHOT GUN—LEATHER CASE, 100 shells, trade for motorcycle. Lou. 2823 Van Buren, 3d rear.

X-RAYS—ANY PART OF BODY OR TEETH for anything of value.
ADDRESS P G 335, TRIBUNE.

HAVE ORIENTAL RUGS, SAFE, FURNIture, pictures; want car. 4166 Wallace-st.

WILL TRADE 30 LB. AUBURN DOMESTIC stoker for painting. Del. 5508.

CONTRACTOR WILL EXGE. DECORATING for apt. N. S. pref. Address T [illegible]3, Tribune.

STUDEBAKER—SEDAN '29; TRADE FOR typewriter or $45 6043 S. Elizabeth-st.

EXCH. DIAMOND RING FOR SHOTGUN OR typewriter Address O M 538, Tribune.

BEST CASH OR TRADE OFFER TAKES new air cond'r. Rm. 1342, 201 N. Wells.

1¼ K DIA ENGAGE'T RING 14 DIA. IN set. Trade or sell. Callahan. Dea. 2548.

NEW REFRIG WASHER RADIO FAN FOR coal, lathe, liv. rm. set. 5442 Augusta.

NORGE STOKER, REFRIG., GAS RANGE, new; want used truck or van. Pen. 8474.

HAVE PORTABLE BUFFING MACHINE; for outboard motor. Portsmouth 7720.

HORSES, HARNESS, AND WAGONS.

HORSES BOARDED, LARGE BOX STALLS, inside and outside riding, $15 per month. Hill Top Farm, 131st-st. and Parker-rd., Phone Orland 127R1, or Tri. 1900.

FOR SALE — REGISTERED 3 GAITED chestnut gelding, gentle and sound; can be seen at Palos Hills Stable, 122d and Mannheim-rd [rt. 45]

MUST SELL PRIV. OWNED REGISTERED beautiful chestnut saddle horse; take $300. Cost plenty more. Rear 1330 N. Dearborn-st.

3 GAITED, BRIDLE PATH CHESTNUT, 7 yr. old gelding. Phone Hol. 8185 or see at Oakshire Stables, Devon and Dee-road.

BEAU, 5 GAITED CHESTNUT GELDING; blue ribbon winner; sacr. Midway Riding Club, 736 E. 61st-st., rear.

REGISTERED GELD. SADDLE HORSE—16 h. Private party must sell. Del. 4900.

TO RENT—ROOMS—CENTRAL.

NEW STATE HOTEL AT STATE-HARRISON 200 new. dec. rms., $1 day, $3.50 up wk.

Hotel Rooms.

WALK TO WORK—LIVE AT . . .
The Weston, 335 W. Madison
$5 WEEKLY. BATHS-SHOWERS.

$7.50 week with pri. bath.
Newly furn. and decorated; very modern.
MIDLAND HOTEL. 172 W. Adams-street

TO RENT—ROOMS—SOUTH.

BENNETT, 7253—ROOM WITH KIT. PRIVileges; I. C. Reas. Hyde Park 4198.

BLACKSTONE, 5519. DOR. 4100.
UNIVERSITY HOTEL
$6.50 wkly., $1.50 daily up. 100 rms., each with priv. bath. Nr. I. C. exp., beach, park.

CORNELL, 6757—NICELY FURN. RM.; priv. family; gentleman pref. Fai. 9211.

DORCHESTER, 5213—NEWLY FURNISHED rm. for gentleman; surface, bus, I. C.

DORCHESTER, 5227 — RM. AND BATH. Gentile bus. wom.; nr. I. C.; $5. Dor. 4427.

EAST END, 7155—BEAU. MASTER BEDRM Just like home. Dor. 6698. Dea. 2244.

GREENWOOD-AV., 4533 — HAVE REMODeled my home for sleeping rooms. Newly furnished. Nr. all trans. $3.50 up.

GREENWOOD, 5219, FARLOW—RM., PRIV. bath; bkfst.; distinctive apt. Hyd. 6953.

GREENWOOD, 4425—LGE. ATTRAC. FURN. front rm., 1st fl. Will accom. 2 people.

GREENWOOD, 6236—BEAU. FURN. LIV. rm. with sun par., suit. 2; kit. priv.

HARPER, 5128 — ATTRAC. LIGHT RM.; run. water; pr. home; Gentiles; all trans.

INGLESIDE, 8108—LRG., LGT. RM., FOR man; sgl. or dbl.; priv. fam. Heshin.

KENWOOD DIST.—NEAR I. C., BUS; DIStinctive priv. home has interesting quiet rm for business person; $4 wk. Atl. 5179.

KIMBARK, 6530 — BEAUTIFUL ROOMS newly furn.; reasonable rent; all trans.

KIMBARK, 6224—LGE. FRT. RM.; SUN par.; also rm., adj. bath; I. C., L express.

LAFLIN, 5415 S.—REAS., SLPG. RM., SUIT. men; pri. bath; in pri. home. Bus-surface.

LAKE PARK-AV., 4637A, 1ST—EMPL. CPL. Kit priv. Lg. frt. rm. Reas. Nr. I. C., surf.

MARQUETTE-RD., E., 1421—AT. FRT. RM.; home privl.; I.C. Jack. Pk.; $4.50. Dor. 7641.

MARSHFIELD, S., 8116—LARGE LT. RM., bath, shower. Priv. fam., $3.50. Tri. 9310.

NORWOOD HOTEL,
NORMAL-BOULEVARD AT 64TH-STREET. [500 W.]—New double inador, large closet, adjoining bath; all transportation. CAFE. $6 WEEK UP. Call Englewood 3700.

PAXTON, 8011—LG. RM., TWN. BDS., KIT. priv., private home. Sag. 2940.

PAXTON, 7820—WELL FURN. RM.; QUIET home, suitable 1 or 2. Regent 0331.

PAXTON, 7606—LGE. RM., ADJ. BATH; home privileges. Saginaw 6313.

PHILLIPS, 7233—1 NICELY FURN. RM., couple or lady employed; ref. Apt. A-1.

UNIVERSITY-AV., 5225—LARGE COR. RM. Cross-ventilation; private residence; reas.

— — UNDER NEW MANAGEMENT — —
DREXEL VIEW HOTEL,
4358 DREXEL-BLVD.
Spacious rooms, attrac. furn., homelike atmosphere. Special rates for all guests coming in during the vacation period.

. . NOT JUST A ROOM, BUT A HOME . . and club too. Nothing is lacking at this well located "Y." conv. to everything. I. C., bus, and surface. Full 24 hr. service. Single rooms, $4.50-$6.50; double, $4-$5.50.
HYDE PARK Y. M. C. A.
1400 E. 53d-st. Fairfax 5300.

3 RM. SUITE—SUIT. 2 GENTLEMEN. PRI. living rm., pri. bath, linen, elec., heat. Ckng. accom. $12 mo. each. 721 W. 63d-pl.

TWO ROOM—KIT. PRIV.; FUR. OR UNfur.; 3 adults; reas.
Address P F 570, Tribune.

LARGE ROOM—PRIV. TUB. SHOWER; fine co-op. home. 16th fl. Extraordinary; ideal for 2 hi-class men. Fairfax 6895.

SINGLE-DOUBLE RMS. WELL FURN. CLN. Run. wat. Also kitchenette. Exc. tr. Reas. Harstone Hotel, 1500 E. 63rd-place.

INTERESTING ROOM IN CULTURED home; single or double; reas. Fai. 4483.

PLEAS. RM., ADJ. BATH. PRIV. FAM.; exc. loc. Best trans. South Shore 1256.

7314 PAXTON—LT. RM., LRG. BATH, GArage, priv. home. Nr. I. C. Butterfield 0063

Hotel Rooms.

$6 wk. room with private
bath. You'll enjoy these comfortable, light, airy rooms. Unexcelled service. All forms of transportation at door.
PARKLAND HOTEL,
1550 E. 63d. At Jackson Park.

NEW MICHIGAN HOTEL.
CLOSE TO LAKE.
10 story fireproof bldg. Cool, pleasant rms.; newly furn. and freshly dec.; $5 WEEKLY, $1.50 daily up. Air cond. restaurant, all shops in hotel. 24 hour service. Ideal residence. Calumet 6420.
COR. MICHIGAN-BLVD. AND 22D-ST.

$6.50 wkly., $1.50 dly. up.
350 new beau. furn. rms. and baths; comp. hotel service; cafe, garage, theater, shops, U. of C.; 10 min. to loop, all transportation.
MIRA-MAR HOTEL.
6220 WOODLAWN-AVENUE. PLAZA 1100.

KENROSE HOTEL,
6417 KENWOOD-AV.
$5.00 Weekly Up.
Cafe in Hotel. 24 Hour Service.
Homelike Atmosphere.

KENWOOD HOTEL,
4710 KENWOOD-AV.
8 story fireproof building. Large airy, outside rooms. All transp. 2 blocks from the lake. Rooms moderately priced.

GRAYMONT HOTEL.
PRIVATE BATH AND RADIO.
WEEKLY RATES, $6 UP.
1032 E. 46th-street. Glover Wells. Atl. 2511.

KENWOOD, 5519—$1 DAY, $2.50 WEEK up; lt. hskpg. rms., $3.50 wk. up; gd. tr.

TO RENT—ROOMS—NORTH.

ASTOR, 1352—LRG. FRT. DBLE. STUDIO rm., pri. bath, shower; attr. surroundings.

ASTOR 1308 — LARGE COMFORTABLE room, private bath, references.

BANKS-ST., E., 2—COMFORTABLE, LARGE rs., sgl., $6-$9; dbl., $7-$12. Walk to loop.

BARRY, 835—[2D APT.]; ST. HT., REFR., family privileges; pref. cple or 1 or 2 gentlemen. Exc. trans. Reas. C. Denstead.

BELLEVUE-PL., 14 E. [1035 N.]—ATTRAC. frt. rms., some with pri. baths; good tran.

BROADWAY, 5430—2 CL. RMS.; INNERspring mattresses; gd. trans. Sun. 0556.

BRYN MAWR, 1031, 1ST—NR. LK., CONN. bath; priv. Gentile. Gd. tran. $4. Lon. 7468.

CEDAR-ST., E., 61—CANTERBURY HOUSE. Cozy sgl., dbl. rms., $5.50-$8; ½ blk. bch.

CHESTNUT, E., 195—NEAR LAKE; SGL. rm., $4.50 wk. Monthly rate. Walk to loop.

EASTWOOD, 841 [4630 N.]—LG. SUNNY rm., 2 winds.; empl. lady, gd. tr. Edg. 7420.

ELLIS, 4545—ATTR. SLP. OR HSKPG. RS. Clean, quiet hm.; adj. bath; all tr.; gar.

ELM, E., 70 (1100 NORTH).
Walk to work. Light, airy rooms; large closet and lavatory; modern building.
$6.50 PER WEEK.
DELAWARE 9873.

ELM, E., 82—UNUSUAL FRT. STUDIO, 20X 24; dress. rm.; pri. bath; lg. Engl. bsmnt. living rm.; also sgl. studio; attract. rates.

ELM, E., 78—LGE. ATTRACTIVE FRT. rm., adj. bath. Also single rm. Refs. req.

ELM W. 28; NR. STATE—STUDIO RM.; new dec., furn.; also bsmt. studio; exc. loc.

GOETHE, 23 E.—LGE. STUDIO RM.; WD. burning. firepl. Also single rm. Del. 3214.

HIGHLAND-AV., 1626—FURNISHED. PRIvate family. Reasonable. W. M. King.

KENMORE-AV., [5742] — LARGE, COOL rooms; private house, for men only. Sgle. or dbl. Real home. Reasonable. Ard. 5259.

LAKE SHORE, 1234—BUS. GIRLS' CLUB just open; newly dec.; att. prices., refs.

LAKE SHORE-DR., 1042—BELLEVUE CLUB FOR GIRLS. RADIOS. BOARD OPT.

LAWRENCE-WESTERN DIST.—ROOM IN priv. res.; ½ blk. L; pers. empl. Irv. 9775.

LOYOLA-AV.—LRG. DESIR. LIGHT ATTR r.; nr. lake; reas.; bus. L. surf. Shel. 5993.

MAGNOLIA, 4533—ATTR. LRG. RM.; PRI home; bus. man pref.; all trans.

MAGNOLIA, 5860—BEAU. MAST. BEDRM., adj. ba., shr.; pri.; Gentiles; all tr. Ard. 0605

MAGNOLIA, 5935, 2D—LG. OUTSIDE RM., lg. clos., 1 bl. Thorndale L. Priv. fam.

MALDEN, 4602—LRG., AIRY FRT. RM. High class, resp. fam. Exc. trans. $5 wk.

MICHIGAN, N., 845—ATTRACTIVE LARGE rooms. Adj. baths. For 1-2. Near loop.

MOHAWK, 2043—TEACHER HAS FRT. AND back bdrms., prof. or bus. people; meals opt.; nr. pks., bchs.; exc. trans. Div. 8354

OAKDALE-AV.—LARGE SINGLE OR DOUble rm.; comfortably furn.; all trans. Priv. fam. Gentlemen only. Refs. Bit. 6044.

OAKDALE, 434, 2D—LARGE RM.; HOME kit. priv. Gr. piano; bus. Reas. L. V. 9299.

OAKDALE, 434, 3D APT.—DESIRABLE RM 2 closets; priv. home; reas. Lak. 8169.

OAKDALE, 531—LGE. FRT. RM.; SUIT. 2; exc. trans.; reas. rent; priv. fam.

RITCHIE-CT., 1302—LARGE NEWLY DECorated rooms, adjoining bath.

SHERIDAN, 67XX—MASTER BEDROOM OF my beautiful 6 room apt., newly dec. Twin beds, radio, semi-pri. bath, shower. Kitchen privs. opt. Reas. Hollycourt 6699.

SHERIDAN, 7421—LRG. ATTR. RM.; 1-2 empl.; pri. res.; gd. tr.; $5 wk. Hol. 4982.

SHERIDAN, 675—ATTR. OUTSIDE RMS., newly dec. Reas. rent. Gra. 3484.

SHERIDAN, 7418—LGE. UNFURN. RM.; fireplace. Reas. Also studio rms. $5.

STATE, 905—NICELY FURN. FRT. ROOM for Catholic woman, priv. fam. Del. 7655.

TO RENT—ROOMS—NORTH.

STATE, 1520 — A GRAND MANSION AT door of Lincoln Park just opened for limited number of business and professional women. Fireplaces, private baths, entertainment rooms in the manner of English great halls. Single, double. Gentiles. References.

SUMMERDALE, 1434—QUIET R., PRI. HM.; ref. fam.; Prot.; Gentile man pref. Betts.

SURF-FR. RM. WITH BEAU. SUNROOM. Pri. hm. Bl. Diversey-pk. Gent. Bit. 2538.

THORNDALE, 1324 [5900 N.]—BEAU. RM., 2 wind., pri. res. 1-2. Gar. opt. All trans.

WALTON-PL., W., 2—ROOM WITH RUNning water; walking distance to loop.

WALTON-PL., 9 W.—PLEASANT 2 RM. apt., r. w. adj. bath, kit. opt. Walk loop.

WELLINGTON, 821—1ST, LG. LT. RM., 1-2; reas.; private family. Lakeview 1722

WELLINGTON [3000 N.]—NICELY FURN. front rm. for bus. woman; refs. Gra. 6568.

WESTERN, N., 6426, 2D—SGL. RM.—CLN., light, airy, priv. fam., priv. ent., $20 mo.

WINCHESTER, N., 4407—CLN., LT. RM.; pri. hm.; bth. with shwr.; all tr. Edg. 6049.

WINTHROP [6100 N.]—½ BLK. TO L; LG. rm., adj. bath; gentl., $7-$8. Hol. 5874.

WINTHROP, 5547—2D APT. LOVELY FR rm., 1-2; all conveniences; exc. trans.

WINTHROP, 5749—LGE. FRT. FURN. OR unfurn. cookg. Pri. Adults. Reas. Sun. 1115.

WOLCOTT, N., 4346, 2D—NEW. DEC. PRI. fam. Exc. loc. $5 wk. Nr. all trans.

WRIGHTWOOD, 525—½ BL. E. OF CLARK. Lovely res. home for bus. people, $5-$6.

SAVE TIME AND EXPENSE.
Near "L," Loop, Lake and Lincoln Park. Newly decorated; as low as $3.25 a week; includes all privileges—gym., pool, outdoor sports, fenced parking lot; 24 hr. alert serv.
NORTH AVE.-LARRABEE Y. M. C. A., 1508 N. Larrabee-st. Lincoln 2633.

— — IDEAL UPTOWN LOCATION — —
SLEEPING ROOMS, $4 to $6 PER WK.
Newly decorated, large, light rooms. Simmons beds; daily maid service; one block to L, bus, surface trans. Personal supervision.
LAWRENCE ARMS. 4800 Kenmore-av.

— — ATTRACTIVE SINGLE ROOM — —
WITH BATH IN MODERN BLDG.
Maid service. 5 min. walk to loop.
$6 WEEK. SUPERIOR 4905.

$5 WEEK UP, DAILY $1.50.
ALL ROOMS WITH PRIVATE BATH
WINDALE HOTEL. 6019 Winthrop-avenue

LARGE COMFORTABLE ROOM—ADJOINING bath; board if desired; private family; ½ block to lake; 1 or 2. Lake View 10362.

BEAUT. RM., PRI. BATH—REFINED FAM. Lincoln park dist.; exc. trans. Linc. 5553.

ATTR. RM.—1-2; TW. BEDS; ADJ. BATH; nr. lake; priv. fam.; bd. opt. Lake V. 5215.

LG., LT., AIRY RM.—PVT. FAM.; NR. LAKE, PK.; $4. DEWITZ, LAKE V. 1245.

LGE. FRT. RM.—ADJ. BATH, NR. LAKE; adult fam.; lovely home; 53 bus. Wel. 2134

LG. FRONT RM.—PRIV. APT.; GENT.; BLK. Linc. P., Diversey. Gentiles. Ref. Buc. 3689.

ATTR. 1-2 RM. STUDIO APTS. BATH, frig.; rl. firepl.; nr. lk. Gentile. Del. 5185.

LOVELY TWIN BEDRM. 1 OR 2 BUS. girls or share apt. Pri. fam. Rog. 0707.

BEAU. RM.—PRIV. FAM.; GENT; BRFST. opt.; exc. trans.; reas.; refs. Lon. 8831.

GIRLS CLUB—843 N. MICHIGAN-AV.—LG. rm., suit. 3; pri. bath; nr. lake and loop.

ATT. FR. RM., ADJ. BATH—EMPL. LADY; 2 in fam.; all trans.; reas.; refs. She. 2904.

Hotel Rooms.

CLARK, N., 2026. MOHAWK 3460.
NEW BLDG., OPP. LINCOLN PARK.
HOTEL CLAYTON.
300 MOD. ROOMS. BEAUTY REST BEDS.
$5 UP—PER WEEK—$5 UP.
FREE RADIO, FANS; 10 MIN. TO LOOP.

LAKESIDE HOTEL,
4128 CLARENDON.
Private bath or shower. $6 up.
53 bus to door.
BITTERSWEET 3900.

1015 N. CLARK, AT OAK. WHI. 4290.
NEW FIREPROOF BLDG. 5 min. to LOOP.
OLYMPIC HOTEL.
200 ROOMS; PRIV. BATH; FREE RADIO.
$5 Week Up, Daily $1.50 Up.

4943 KENMORE. LONGBEACH 4234.
HOTEL NORTHMERE.
Outside rms.; refurn., recarpeted, redec.; every room with bath or shower; complete hotel serv. Argyle L, bus or surf. $5.50 wk. up.

QUIET REFINED RESIDENTIAL BLDG.— Newly furn. outside rms. and kitnts., priv. baths, comp. serv. Reas. rates by day, wk., or mo. Nr. lp. 1447 N. Dearborn. Sup. 1570.

CARLTON TERRACE HOTEL
4626 MAGNOLIA.
$5 p. w. up. Private bath, shwr., $1 day up.

WRIGHTWOOD, 454—OUTSIDE RM., BATH, sh.; hotel ser.; bl. Linc. Pk.; $5 up.

TO RENT—ROOMS—NORTHWEST.

ALBANY, N., 4838—LGE. NICELY FURN. rm.; pri. home, $3. Exc. trans. Key. 9031.

ALBANY, N., 2629—2 ATTR. SLP. RMS.; gentlemen only; $4 each.

DIVISION, 4058—RM., WITH OR WITHOUT furn.; sgl. or marr. cpl. Bel. 4020.

FREMONT, 3618—LGE. LT. FRT. RMS., $5. Slpg. rms., $3; priv. fam. Lake V. 5681.

HUMBOLDT-BLVD., 2147—PRIV. FAMILY, 3d apt.; $3. Phone Bru. 9306.

KILBOURN, N., 2239—ATTRACTIVE ROOM. Board optional. $3 wk. Belmont 6223.

KILBOURN, N., 3935—LG. 4 WINDOW FRT. rm.; nr. stm., surface; radio. Gehl.

LOGAN SQUARE ROOM — BOARD OPtional. Lady. Good home. Belmont 8534.

LOGAN SQ.—LGT., AIRY RM.; PRIVATE family. Jewish pref. Belmont 1853.

LOWELL, N., 4242—SLPG. RMS.; GOOD trans., garage, reas. Pensacola 1503.

LYNDALE, W., 3121, LOGAN SQ.—SINGLE rm., $3; hm. privlg., pri. fam., business girl.

You'll Like This Location.
In a residential district; close to Forest Preserve Golf Course, Bridle Path, etc., yet within 12 minutes of the loop via C. & N. W. R. R. Modern furnishings, cafeteria, gymnasium, swimming, etc. Near churches, public evening high school, bus, and surface lines. 24 hour service.
IRVING PARK Y. M. C. A.
4251 Irving Park-blvd. Pensacola 1070.

Excellent Transportation
to the loop by L, also bus and surface; quiet, attractive room, plus all club facilities; pool, cafeteria, etc.; sun roof. Singles, $4.50 up weekly, double $3.25 up.
LINCOLN-BELMONT Y. M. C. A.
3333 N. Marshfield-av. Bittersweet 3333.

ALL AROUND ECONOMY.
15 min. Loop—new furnishings—new lounge—all club features—$4-$5—other savings.
Y. M. C. A., 1621 Division-st. Bruns. 4380.

BEAN. LARGE, LIGHT ROOM. NO OTHER rmers. See to appre. Rav. L. Key. 9167.

TO RENT—ROOMS—WEST.

AUGUSTA-BLVD., 5011—NICELY FURN. rm. for 1-2; pref. Catholics. Est. 0707.

CERMAK-RD., 4100—LIGHT, AIRY, SGL. rms.; $4.25-$5.25. Private entrance.

CICERO, S., 16—BEAUT. FURN. LG. FR. rm., 3 wind., outside expos.; reas.; exc. tr.

WASHINGTON, 3233 — LGE. SLPG. RM.; refs. required. Call Sacramento 0221.

. . . . $3.50 TO $4.50 WEEKLY . . . .
All "Y" privileges; L and surface.
Sears Y. M. C. A., 820 S. Kedzie. Nev. 3800.

3313 WALNUT—2 RMS.; FRONT, LGE., nicely furn.; nr. Garfield park; reas.

TO RENT—ROOMS—SUBURBAN.

OAK PARK, 612 N. AUSTIN-BLVD.— LG. front rm.; pri. family; best transp; $4.50 single, $7 double. Golder. Euclid 4723J.

LOVELY RM., GAR., BOARD—PRI. FAM.; gent. Westchester. Address T 379, Tribune.

NO. RIVERSIDE—ROOMS, PRIV. HOME; reas.; 20 min. west. elec. Brosseau, Riv. 2218

TO RENT—HOUSEKEEPING ROOMS.

South Side.

BLACKSTONE, 4950—LARGE, DES. 1-2-3 R. apts. Also sleeping rms. I. C., bus, surface.

CORNELL, 5321—ATTRAC. 3 RM. APT., REfrig. Adults. Slpg. rms., homelike, I.C., bus.

DORCHESTER, 6025—1 RM. KITCHENette; in-a-dor bed, electric refrigeration. Also 2 rm., private bath; all trans.

DORCHESTER, 6142, 2D—2 ROOMS; REAL kitchen; refrig.; reas.; good trans. Litno.

DORCHESTER, 5315—CLN. R., SUIT. 2; empl. peo.; refrig.; $4; slpg. r., $3; I. C., sf.

EBERHART, 6228—3 RMS., SUN P. REFR. Suit. 2. Gd. trans. Engl. 8984.

ELLIS, 6526-28—CLEAN, ATTRACTIVE 2 and 3 rm. front apts.; 2 cl.; refrig.; gar.; $8 up. Special monthly rates.

ELLIS, 4543—BEAUT. FURN. FRT. 2 RMS. and kitnt.; suit. 4 people. Ken. 3425.

ELLIS-AV., 4212—2-3 ROOM APT., KIT., frig. Gd. trans. Reasonable rent.

ELLIS, 5332—LRG. FRT. HSKPG., REFRIG. sleep. rs.; clean; Innerspring; adults. $3-$5.

ELLIS, 5241—NICELY FURN. 3 RM. ENtire floor new. dec. Refrig. Adults. $8.

ELLIS, 4414—LG. RM. WITH KIT., INADOR newly dec., elec. refrig. All transp.

ELLIS, 4531—1 AND 2 ROOMS, KIT., PRIV bath; clean and quiet.

HARVARD, 6449—1-2-3 RMS. BEAU. FURN. New dec. Refrig. Nr. L, surf. $4-$9.

INGLESIDE, 6330—1 RM. KITCH.; CLEAN, well furn.; linens included; gd. tran.; $5 up.

INGLESIDE, 6232—3 LARGE, LGT. RMS. Real kit., pch., refr.; nr. all tran.; reas.

KENWOOD, 6442—3 RMS.; LIGHT, NICELY furn.; pr. bath; refrg.; I. C., all trans.

KENWOOD 6522—1-2 R. PUL. KIT., REFR., slpg. r., $3 up, 1 blk. I. C., surf., L. Adults.

KENWOOD, 6547—2 AND 3 RMS.-BATH. Refrigeration. $8 up. All trans. Adults.

KENWOOD, 6117-19—2 LG., CLEAN; 3 pch.; schl., churches, I. C., sur., L; free pk.

KENWOOD, 6310-12—SCHOOLS CHURCHES; 2 pch., refg., lg. frt., other, rea., I. C., sur., L.

TO RENT—HOUSEKEEPING ROOMS.

South Side.

KIMBARK, 6526—1-2 ROOMS, RUN. WAter, newly decorated, reasonable. I. C., L.

KIMBARK, 6434—ATTR. FRT. 2 RM. KIT. furn. apts.; new. dec., furn.; refrig.; $7.

KIMBARK, 6051—1 RM. KIT.; ELEC. REfrig. and gas; $20-$25; I. C., L, and surf.

LAKE PARK, 4538—ALL NEW ONE AND two rm. apts.; elec. refrig.; real values.

LAKE PK., 4535—2-2½ ROOMS. WHITE wdwk.; new oak floors. $7 up. Must see.

PRINCETON, 7416—OPENING NEW PLACE new dec.; 1 room, refrig., run watr., innerspring matt.; gd. trans. Adults.

PRINCETON, 6203—2 ROOM APTS.; AUTO. stove, elec. ref.; $6-$8. Wentworth 1918.

UNIVERSITY, 5130—2-3 R. APT., PRI. BA., Frig., closet; piano; quiet home; reas.

UNIVERSITY, 6222—3 LARGE, LIGHT RS., rl. kitch.; encl. pch.; quiet; nr. all trans.

UNIVERSITY, 6437—LOVELY, LT., QUIET 2 r. apt.; rl. kit., pch.; Frig.; adults; blk. L

UNIVERSITY, 6543—LGE., OUTSIDE 1½-2½-3 rm.; elec. refr., extra bed; $6-$10.50.

VERNON, 8501—BEDRM., REAL KITCHEN; private entrance and bath, porch. Reas.

WOODLAWN, 4750—BEAU., LARGE FRONT kitnt. apt.; priv. tile bath; 2 closets; $10.

WOODLAWN, 6119—1-2 R. KITCHENETTES. Newly dec. Nicely furnished. Reas.

WOODLAWN, 4656—2 RMS., FRG., EVERYthing free, $6.50-$7.50 week.

62D, 1154 E.—UNI. L, surf., schools; 2 pch., refrg.; lg. frt. Others $3.50 up. Office.

69TH-ST., W., 623—1-2 RMS., COZY APTS. Elec. refrig., newly dec., $4-$8. Nor. 1800.

2805 E. 76TH-ST.—LG. 2 RM. KIT. APT.; comp. furn.; 1 blk. I. C., bus, beach.

WIDOW WILL SHARE APT. WITH COUPLE or adult family. Reas. Fairfax 6875.

1021 E. 62D, 3D—3 NICE, CLEAN, LT. rms.; well furn. See to apprec. Adults.

3 RM.—PRI. BTH., $37 MO.; REFRIG., EL., gas, linen laundrd.; furn. heat included, well furn.; adult; no dog. 2342 E. 78th-st.

65TH-PL., 1421, E.—2-3 RM. APTS. BRAND new. furn.; priv. bath; linen; all transp.

42D-ST., 812 E.—2 VERY NICE LGE. OUTside rms. Reas. Patterson. Oak. 5778.

North Side.

ADDISON, 1323—1 B—LGE. KITCHN., BEDrm., liv. rm.; new dec.; Frig.; reas. Oliver.

ASHLAND, N., 7120—NICELY FURN. FRT. 2 r. apt. Newly dec. Gd. tran. Hol. 3315.

DEARBORN, N., 1022—FRONT 1-2 RM. studio kits.; bsmnt. 2 rm. apt.; new. dec.

BELDEN, 549 [2300 N.]—NEAR LINCOLN Park; 1-2 rms., front. Frigid. $7-$7.50. 1-2 rms., $4-$6.50; light, clean; ex. tr. Adlts.

BELDEN, 540—2 RM. APT., REAL KIT., clean, adults, linens. Nr. park, bus, surf.

BELLE PLAINE, 812—1½ RM. APTS., 1ST-3d; redec., $5; respectable adults.

DEARBORN, 1317, N.—ATTRACT. FURN. LARGE KITNT. APTS.; $6-$7-$8.

DEMING-PL., 523—COL. STUDIO R.; ALSO 3 r. apt., bth., shwr.; hi. cl. apt., nr. park.

DOVER, 4608—2 RMS. AND SLP. PCH., Frig., real kitch. Adults. 1 blk. E. Clark.

EASTWOOD-AV., 943—LGE. 1 RM. APTS. Frig. $5 to $7 wk. Wilson L or bus.

EASTWOOD, 927—4700 N. 2½ RM. APT., clean, well furn., refrg., porch. Reas.

FOSTER, 1069—3 RMS.; NEWLY DEC.; bath; Frig.; school; exc. trans. $10-$11.50.

GRACE, 719—BEAU. FURN. 1 R. KIT., $4 up; 3 rms., priv. bath.; real kit. Frig.

HERMITAGE, 4861—RM. FOR EMPL. OR elderly cpl.; every. furn.; $6; quiet.

KENMORE, 4244—2 R. KIT., PRIV. BATH, porch, frig., garage. 1 rm. kit. $3.50 up.

KENMORE, 4861-63—1-2 RM. KIT. APTS. Newly decorated. All transp. Reasonable.

KENMORE, 4011—2 RMS., CLEAN AND comfortable. $7; adults; also slpg. rm., $3.

KENMORE, 4021—1 ROOM KITCHENETTE, refrig., $4.50. Suitable for 1 or 2.

KENMORE, 4641—LOVELY FURN. 1 RM. kit. apts. See, apprec.; reas.; all trans.

KENMORE, 4618—KENMORE HOTEL APTS. 1-2 rms., $5 to $10 wk. Wilson L or bus.

LA SALLE, N., 1525—NR. LINC. PK., SGL., dbl. hskpg. rms.; r. w., maid serv. $2.50-$5.

LAWRENCE, 904—1-2 RM. KIT. APTS. REfrig.; wall beds; newly dec. $5 up.

LELAND, 860—3 RM. APT., PCH., FRIG., new. dec. Also 1 rm. Adults. Rav. 5065.

MAGNOLIA, 4532—NEW. DEC. 2 RM.; POR. Frigid. Very reas. All trans. Maid service.

MAGNOLIA, 4445, 2D—FRONT RM.; SUN parlor; kit. privl.; meals opt. Jacoba.

MAGNOLIA, 4441—COZY 2-3 RMS.; NICELY furn.; 2 beds; elec. refrig.; all trans.

MALDEN, 4621. 4842 WINTHROP
1505 DEVON.
1-2-3 rms. comp. furn., $5-$10; also slpg. rs.

PAULINA-ST., 4635, 2D—LARGE, ATTR. front rm. Real kit. Frigidair. Ard. 5336.

RACINE, 4416—ATTR. NEWLY FURN. SUN parlor, frig.; 1 room Pullman kitch.

SCHILLER, 59 W.—ATTRAC. 1-2 RM. KITS. Newly dec., $5-$8. Employed adults.

SHERIDAN, 5116—FURN. 1 R. KIT. APTS.; reas. See, apprec. 2 rm. frt., bsmt. apt.

SHERIDAN-RD., 5112—3 ROOMS; NEWLY dec.; priv. bath; frig.; slp. pch. $40 mo.

SHERIDAN, 4804—1-2-3 ROOMS. $5.75 UP. They're different. Frig.; new. dec.; all tr.

SHERIDAN, 919—FRT. 1-2 RMS. ADJ. SM. kits.; frig. service; in-a-dor; $5.50 up.

SHERIDAN, 4547—LGE. ATTRACT. FRT. rm.; piano.; kit.; frig.; 1 or 2 bus. ladies.

SHERIDAN, 4708, 2D—3 RMS., NICE, clean, airy, furn. Complete refrig.

WILSON, 812—3 ROOM APT.; NEW. DEC.; priv. bath; Frig.; encl. pch.; reas. Edg. 4302

WINNEMAC, 1259—ATTR. FRT. 2 RM. APT. Frig.; pri. bath; serv.; all trans.; slp. rm.

WINTHROP, 5125—CLEAN, ATTR. 1-2 RM. kitch. Suit. 2. $6.50 up. Nr. bch., trans.

— CLEAN HOUSEKEEPING SUITES — 1-2-3 rms., $7-$12. Newly decorated. G. E. refrig. Simmons beds. Full hotel service. L, bus, surface trans. Free parking.
LAWRENCE ARMS. 4800 Kenmore-av.

SINGLE-DOUBLE RMS.—COOL, COMFORTable; 15 min. to loop; gentlemen pref. Hskpg. priv. for married couples. Div. 8857.

THE RAVENSWOOD, 1712 WILSON-AV.— 2½ rm. modern kitnt. apt., completely furn. in refined hotel; L, bus, N.W.R.R., $40.

60TH, E., 555—2-3 RMS.; BEAU. FURN.; ref.; some pr. bath; op. park; $3.50 up.

MOD. 3 RMS., STM., PRI. BATH, PORCH. $6 to $6.50. 2409 Clybourn, cor. Fullerton.

939 MARGATE-TERRACE—3 RMS., PRIV. bath; frig. Also 1 rm. kitnt. All trans.

Northwest Side.

HUMBOLDT-BLVD., 1952—2 RM. KITS.; REfrig.; maid service; all trans.; $8 up.

KNOX, N., 4509—LG. R.; GAS HT., BUNG.; kit. privl.; no oth. rmrs.; cpl. or ladies.

MONTICELLO, 4823—1 RM. STUDIO; WAT. stv., refr. L-surf. Gentile. Jun. 1566.

TRIPP-AV., 1813—FURN. RM.; PRIV. FAM. Kit.pr.; Frig.; stm.h.; $5, 2 men or cpl.emp.

West Side.

ADAMS, W., 1505—1-2-3 RM. FURN. APTS., also slp. rms.; Fridig.; other mod. conv.; reas. rates. Hay. 6988.

ASHLAND, N., 466—ATTR. 2 RM. APT.; new Electrolux; 9 min. to loop; $7 wk.

CENTRAL PARK-AV., N., 413—BEDROOM, livrm., kit.-bath. Best loc. $7. Call Tuesday.

GLADYS, 2724—2 ATTR., FRONT, NEWLY dec. rms. Rad. Adults. Reas. Slpg. rm. $3.

MONROE-ST., 2306—BASEMENT, 2 RMS., $5.50; 2d flr. frt. rms., $3-$4, slpg., $2.

WASHINGTON, 3850—HIGH CLASS CLEAN kitchenettes; refrig.; garage; nr. Crawford.

WASHINGTON-BLVD., 2824—SLPG. RMS. and lt. hskpg., $2.50-$4. Clean, homelike.

WASHINGTON, 4435—1-2 RM. KIT. APTS.; newly dec.; 1 week free. $3-$7.

2 OR 3 LGT. HSKPG. RMS.—CLEAN, VERY attractive; also cottage for sale; very reas. Est. 1448.

BOARD AND LODGING.

South Side.

MARQUETTE-RD., E., 1529—SGL. OR DBL. r.; So. exposure; exc. meals all hrs.

Southwest Side.

TROY, S., 5959—PRIV. HOME; MEDIUM lrg. rms., $8-$11; home priv.; ex. meals; accom. married cple. or sgle. Hem. 6742.

North Side.

CEDAR, 66—BEAU. REFINED HM.; DBLE. rm.; also sgl.; excellent food. Del. 0489.

KENMORE, 5715—ATTR. 3 ROOMS WITH bath, for family or roommates; excel. meals. Also single room. Sunnyside 3146.

KENMORE, 3710—HSE. LGE. LGT. AIRY rms., with brd., $5.50-$7 sgl.-dbl. All trans.

KENMORE, 6213—LG., WELL FURN. RMS. Home cooked mls.; pri. hm.; nr. lk.; all tr.

LAKE SHORE-DRIVE, 1046—FROST CLUB for Girls. Single-double. Dormitory.

LELAND, 911—LG., LT., QUIET RM.; NEW dec., pri. fam. Best home food. $8. All tr.

MAGNOLIA, 4727—LGE. FRT. RM., PRIV. bath, excel. mls., pri. fam. Gent. Lon. 4289.

SHERIDAN, 915 — UNEXCELLED BOARD; immaculate rooms; priv. bath. Gra. 7379.

SHERIDAN, 5416—PRIV. HOME AT LAKE. Exc. cuisine; 1-2 ladies. Exc. trans.

SHERIDAN, 5643—PRIV. HOME ON BEACH. Sgl., dbl.; exc. meals; all trans. Sun. 9319.

STATE, N., 1254—CLUB FOR YNG. BUS. women; pri. bath-board; nr. lake, loop.

ROOMS WITH HOME COOKED MEALS— Complete hotel serv. Ideal loc. Weekly or monthly rates. Palais Brompton hotel, 528 Brompton-pl., 3540 N., at Lake Shore-drive.

DEL MONTE HOTEL, 454 MELROSE, AT Lake Shore-dr., 3240 N. All outside rms., with meals, $10.50. Atmosphere of pri. club.

LOVELY FRT. RM.—TWIN BEDS, 2 BUS. girls or empl. cple. No other roomers. Nr all trans. Gentiles. Sheldrake 6531.

REF. GENTILE CPLE. WITH BRD., RM., emp'd. man or care for elderly man. Exc. meals. Quiet. Reas. Address T 410, Tribune.

Suburban.

OAK PARK, 127 N. HUMPHREY, APT. 3 N. —Room, board; best trans. Vil. 7294-R.

Convalescent Homes.

IDEAL HOME—ELDERLY, EXCEL. CARE and food, lge. sunny pch. Yard. Gra. 9123.

BOARD AND LODGING.

Convalescent Homes.

UNITY HOME — ELDERLY OR SEMI-invalids; special diet. Phone Mansfield 8268. Residence 5731 Race-avenue.

HOME FOR AGED AND INFIRM, MILD MENTAL AND CONVALESC. MID. 1605.

EXC. CARE 1 PATIENT IN NURSE'S PRI. home. Mild mental, conval. eld. Nev. 4641.

EXCLUSIVE HOME—ELDERLY CONVALEScents; best care and food; reas. Ced. 1706.

REG. NURSE HAS GD. HOME FOR CONV. inv. or eld. pers.; porch, yd. Edg. 5678.

Children.

FORMER TEACHER GOING TO TUCSON, Ariz. Will take to board 1 or 2 children, 10 yrs. up. Care given to special asthma and sinus diets. Long. 8600, apt. 915.

EDUCATION IN HOME ATMOSPHERE — Holy Family Academy, Beaverville, Ill. High school and elementary, boys and girls; $26 month. Representative. Rep. 5016.

EMPLOYED MOTHER AND SCHOOL CHILD. Care of child. Twin beds. Nr. schl. Good tr. No other roomers. Gentile. She. 6531.

EXCEL. CARE AND FOOD TO CHILD OVER 3 in pri. home nr. schools; parents opt. Good transp. Excellent refs. Nor. 3301.

IDEAL PERMANENT HOME [CHILD]— Schools; good food and care; spacious grounds. Mrs. Trepus, Palatine, Ill. Ph. 206R.

REAL HOME—EXCELLENT CARE TO child under 3. Parent optional. Wen. 8210.

BUNGALOW HOME AND GOOD CARE. ROOM for parents. Nr. schools. Reas. Kil. 0971.

REFINED HOME AND EXCELLENT CARE to child from 5 to 12. Avenue 7931.

DESIRE CHILD, NOT OVER 3. MORE FOR companion; room parent. Nev. 2243.

REFINED HOME—EXCELLENT FOOD AND care of child. Good trans. Rav. 8967.

EXCEL. CARE, PROPER TRAINING FOR your child in comf. home. Midway 6928.

COUNTRY EST.—SCHL., 3-12; $6 WK. 430 W. St. Charles, Villa Park. V. P. 3833.

Country.

IDEAL OLD FOLKS HOME. COME AND SEE FOR YOURSELF. CENTRAL 6410.

Wanted.

WANTED—FOR 2 HIGH SCHOOL GIRLS, with refined Catholic fam.; vic. of Holy Family Academy. Irv. 3689 before noon Sun.

WANTED—TO RENT—ROOMS.

TIDY KIT. RM.—MAN ADULT, NO. WEST. Modest mo. rate. Address T 429, Tribune.

HOTELS AND APARTMENT HOTELS.

If. . . . .
you were building your own apartment home, it would be spacious and well arranged, with large closets and beautiful furnishings.

The one to six room apartments at THE CHURCHILL meet these requirements, and, together with the unobtrusive service of a fine hotel, afford you the comfort and privacy essential to gracious living. Rentals are timely.

The location is both quiet and convenient, and you will enjoy the excellent cuisine of a justly famous dining room.

THE CHURCHILL
1253 NORTH STATE-ST.
Whitehall 5000.
EDWARD S. MAHER, MANAGER.

The Park Lane
2842 SHERIDAN-RD.
CHOICE APARTMENTS NOW AVAILABLE FOR FALL LEASING.
MODERATE RENTALS.
DIVERSIFIED ARRANGEMENTS. ONE TO SIX ROOMS.
MODERNLY FURNISHED. CORRECTLY SERVICED.
UNSURPASSED LOCATION. BEST TRANSPORTATION.
SUPERIOR DINING ROOM.
YOUR INSPECTION INVITED.
DIRECTION—FREDERIC C. SKILLMAN, BITTERSWEET 3800.

ENJOY COOLING LAKE BREEZES AT
The St. Clair
162 E. Ohio St.
Smartly Furnished Studios, Kitch. Apartments.
5 MINUTES' WALK TO LOOP.
Modern 1, 2, and 3 room kitchenette apartments. Refrigeration, electricity, gas. Also single and double studios. 24 hour hotel service. Air conditioned cafe, taproom, and food shop. Economy rentals. Phone SUPerior 4660
Inspection Invited.

THE BLACKWOOD
5200 Blackstone-avenue.
"Where luxury and service prevail."
Modern 12 story fireproof building elegantly furnished and completely serviced. A large roof garden and terrace. 24 hour switchboard and desk service. 3 blocks to Illinois Central, nine minutes to Loop. Walking distance to bathing beaches, eighteen hole golf course, bridle paths, theaters, churches, shops, and University of Chicago.
Truly an ideal location.
2-3-4 room modern apartment homes. $70 per month and up.
May we have the pleasure of showing you these modern apartment homes?
DORchester 3310.

SURF HOTEL
501 SURF-STREET.
A REAL HOME.
1 BLK. LINC. PK.—BUS AND SURFACE. Beautifully furnished and decorated.
2 ROOM APTS., consisting of large living rm., dining rm., and kitchen, from $75.
3 ROOM APTS.—Bedrooms cross-ventilated; from $125.
Sun deck on roof; Colonial dining rm. off lobby. Excellent shopping district. Complete Hotel Service. See to appreciate.

PENTHOUSE—15TH FLOOR.
Two baths, bedroom, inador in living room. Entrance hall, dinette, kitchen. Exceptional closet space. Large priv. sun roof garden, beaut. furn.
Also bedroom apts. Attrac. furn. and 1 rm. apts., twin or dble. beds. Day, wk., or month. Beaut. view of park, lake. Complete Service.
Lincoln Pk. Arms Hotel
2738 PINE GROVE-AV. MOH. 3102.

HOTEL SHORE CREST
OVERLOOKING LINCOLN PK. AND LAKE.
420 WRIGHTWOOD. DIV. 4800.
It is possible for even the very modest budget to include an apt. in Shore Crest, located in the heart of the Lincoln Park sector. We offer faultless accommodations to kitch. apts. ALSO RMS. WITH BATH; complete serv.; exc. cafe; fine transp. facilities.

WELLINGTON ARMS
2970 SHERIDAN-ROAD.
Smartly furnished 1 to 5 room kitchen apts.; overlooking Lincoln Pk. and the lake; 15 minutes from the loop; furnished and unfurnished. Rates begin at $45 unfurn., $60 furn. Daily rates, $2.50 up. Bit. 4600.

MELROSE APT. HOTEL
1-2-3-4 room, also 2 bedroom, 2 baths, newly furn. apts. Fireplace, complete hotel service. At Lincoln park; public and private schools within the block. Permanent and transient. 451 Melrose [3420 N.] Buck. 1200.

FONTENELLE APTS.
Very desirable suite, living room, dressing room with private bath. Daily maid service. $30.00 per month up. Manager at 4844½ W. Madison-street.

SHELDRAKE HOTEL
1-2-3 rm. kit. apts. OVERLOOKING LAKE. Unusually attr. furn., comp. service; bus at door; free park. space. Rates as low as $45 per mo. 4520 CLARENDON-AV. LON. 8600

NEW VICEROY HOTEL,
4758 KENMORE-AV.
Nicely furn. and dec. rms. in this fine 8 story fireproof bldg. As low as $6 per wk.

WEDGEWOOD HOTEL.
Woodlawn's coolest, most comfortable hotel and roof garden; 1-2 rs., $9. 6400 Woodlawn.

THE WYNDON HOTEL,
Complete hotel service. Weekly, $3.50 up. Daily, $1.00 up. 828 Windsor.

5602 RIDGE—HOTEL RM.; CLEAN, LIGHT; newly furn.; newly dec.; $6 week.

HOTELS AND APARTMENT HOTELS.

Nothing Lacking
for Comfort and Happiness
in any of these properties.
You will find a homelike atmosphere, an air of quiet dignity, extreme cleanliness, courteous and efficient employees.

Moderately Priced

Transient and Residential Accommodations.
By the Day, Week, or Month
WITH FULL SERVICE.

HOTEL MARYLAND
900 Rush-st. Superior 4368.
ALL CHOICE OUTSIDE
ROOMS.
SUITES.
APARTMENTS.
AIR CONDITIONED
DINING ROOM
Famous for its food.
CLOISTURE INN TAVERN
Unique for its Old World Atmosphere.
COCKTAIL LOUNGE.
All Facilities of a Metropolitan Hotel.

THE STANDISH
5110 Kenwood-av. Dor. 3800
2 and 3 room De Luxe Apts.

ROKEBY HOTEL
3831 Fremont-st. Bit. 8570.
1, 2, and 3 Room Apts.
Also Hotel Rooms.

712 DIVERSEY APTS.
712 Diversey. Buc. 6061.
1 and 2 Room Apts.

ELMGATE MANOR
825 Main, Evanston. Gre. 2100
1 and 2 Room Apts.

ROSCOE PLAZA APTS.
1650 Roscoe-st. Buc. 8000.
1 and 2 Room Apts.
Also Hotel Rooms.

THE GEORGIAN
537 Deming-pl. Lin. 6820.
1, 2, and 3 Room Apts.

THE CHARLESGATE
5710 Winthrop-av. Edg. 4742
1 and 2 Room Apts.

FOR RESERVATIONS
See Resident Manager at Any of the Above Buildings.
OR CALL
Interstate Management Corporation
228 N. La Salle. Ran. 2366.

MEXICAN
MODERN
MASCULINE
Particularly attractive to the bachelor business man or woman are these refreshingly new kitchen apartments featuring radios—grass cloth walls—beamed ceilings—comfortable furniture—colored tile baths—large dressing closets.
See today what your 1938 dollar will purchase in smart living at
CANTERBURY COURT
1220 North State-Parkway.

2136
LINCOLN PARK WEST
"THE APARTMENT HOTEL"
An unusually large one-room apartment with real kitchen and tile bath—for $70.00.
This hotel commands a view of the Drive, Lincoln Park, and the lake. And in it you will find a moderate-priced DINING ROOM and a clear water SWIMMING POOL.

1117
Modern 1-2-3 room apartments in the heart of the near North Side. Full Hotel Service.
North
Catering only to a high class clientele that desires the right surroundings. From $55 upwards.
Dearborn
WHITEHALL 4318.

DEVON ARMS
APARTMENT HOTEL
6332 WINTHROP.
Light, sunny 2-3 rm. kitnt. apts.; well furnished; 24 hour full hotel service.
$47.50 TO $85.
EXCELLENT TRANSP. 1 BLOCK TO LAKE.
BRIARGATE 1400.

The Embassy
Pine Grove at Diversey.
ATTRACTIVE TWO BEDROOM SUITES.
Our five room apts. with two bedrooms, large dinettes and kitchens, attractively furnished and reasonably priced, are unusually desirable family units. Complete. Efficient service. Also 2-3 rm. apts. 18 min. to loop. Block to Lincoln Pk. Phone Div. 4440.
DIRECTION DOWNS, MOHL & CO.

Montrose Beach Hotel
1-2-3 RM. APTS., $37.50 UP.
$2.50 up daily; $12.50 up weekly.
Air cooling system, soundproof, elegantly furn., refrig., free radio, coffee shop, garage, sun cabanas. Roof solarium. Adjacent to beach. 24 HOUR HOTEL SERVICE.
925 Montrose-avenue. Bittersweet 7700.

HOTEL LANSING
1036 N. DEARBORN.
1, 2, AND 3 ROOM KITCHENETTE APARTMENTS.
LARGE 1 ROOM APTS.; TWIN BEDS.
RENTALS START AT $45.
WHITEHALL 4080.

The Commonwealth
AT THE GATEWAY TO LINCOLN PARK.
PINE GROVE AT DIVERSEY-PKWY.
250 newly furnished outside rooms.
Unexcelled cuisine in our beautiful new dining room; barber and beauty shop; valet; garage. Reas. rates. Phone Diversey 9805.

Versailles Hotel & Apts.
Spacious, attractive, newly furnished 2 and 3 room apts. Large hotel rooms with inador beds. Complete hotel service. Reasonable. Permanent and transient. Ideal location. 5234 Dorchester. Fairfax 0200.

$10 PER WEEK.
1 ROOM KITCHENETTES.
Windsor-Wilson Apt. Hotel
915 Wilson-avenue.

ALBION SHORE HOTEL,
1217 ALBION-AVENUE.
Comfortably furn.; newly decorated; dining rm. in connec. Bus and L trans., $6 per wk.

LUXURY AT LOW COST.
Unusually large 2 room apt.; completely furn.; free swim. pool; 24 hour hotel serv. 6731 Jeffery, near Jackson Park. Fai. 4282.

— — — — BUENA PARK HOTEL — — — —
4145 Broadway; 350 newly furn. outside rooms, $5.50 week up. L, bus, st. car at dr.

ONTARIO HOTEL—620 NORTH STATE-ST. Large hotel rooms, $5.50 up. Sup. 6660.

HOTELS AND APARTMENT HOTELS.

YOU WILL FIND
1938'S GREATEST VALUE
at Edgewater's two leading apartment hotels:
The CORONADO
ROSEMONT AT WINTHROP.
[Two blocks from the lake at 6300 N.]
The BRYN MAWR
KENMORE AT BRYN MAWR.
[One block from the lake at 5600 N.]

In the next few weeks you will be hunting for a new apartment home. As you well know, there are 1,001 items to keep in mind when selecting a location, a building and an apartment.

Realizing that your problem is a difficult one we have prepared a list for you to use when comparing the Bryn Mawr and Coronado with other hotels. After you look the field over we should like to talk to you about Hidden Values in our 1, 2, and 3 room apartments—those intangible things that vitally affect one's happiness in any apartment hotel.

The Bakke Yardstick
FOR MEASURING APT. STANDARDS.

1. Cleanliness: Does the final result satisfy your idea of cleanliness?
2. Floor plan of apartment: Is there sufficient space for your family?
3. Color harmony: Does each room represent a perfect color symphony?
4. Type of tenancy: Is it exclusive, restricted or "character-comes-first"?
5. Service: Is it rendered with genuine interest rather than from a sense of duty?
6. Closet space: Is it ample?
7. Quality of Furnishings: What kind of linen, china, silverware, drapes, shower curtains, and carpets are offered?
8. Location of building: Is it near transportation, stores, and Lake Michigan?
9. Location of apartment in building: Is it outside or on a court?
10. Interior decorating: Does it represent the modern trend?

Unfurnished apartments start at $40 for one room; $57 for two rooms, and $70 for bedrooms. Furnished, our prices start at $50, $65, and $75 respectively.

Dean Bakke, Mgr., Lon. 9160
DIRECTION DOWNS, MOHL & CO.

COMFORT
Exceptionally efficient units with large modern kitchenettes and unbelievable closet space.
Convenient to the Lake, Park, and Beach, this well maintained building is located in a quiet, residential neighborhood.
2 and 3 room apts., $55 to $90. Cool, restful hotel rooms with private baths from $32.50.
DINING ROOM IN BUILDING.
COMPLETE HOTEL SERVICE.
BUS AT DOOR.
Monterey Hotel
4300 CLARENDON-AV.
Bittersweet 2304.

14 . . . .
New 18 story bldg. 1-2-3 room apts. Ideal for summer and convenient to beach.
WEST . . . .
Living rooms 19½x12. Cedar wardrobes, cabinet radiators, fully equipped kitchens, tile baths and showers. 1 block from lake at 1150 north.
ELM . . . .
Rentals $70-$175. Dining room in bldg. 24 hour hotel service. Valet. Shops. Garage.
HOTEL . . . .
RESTRICTED TENANCY.
John N. Lyle, Mgr. Whi. 5700.

Eggshell and Gray Blue
White and Lemon
Putty and Terra Cotta
ARE SOME OF THE COLOR SCHEMES USED AT THE
BELAIR HOTEL
Furniture, too, has been finished in colors to harmonize and management of the Belair sees no reason why all hotel rooms should be of the same drab pattern. All private baths. A few as low as $32.50 per month.
420 Diversey-parkway
AT SHERIDAN-ROAD.
BITTERSWEET 4000.

444 ST. JAMES
[2500 NORTH]
1½ ROOMS ......$42.50-$60.00
2 ROOMS ......$55.00-$77.50
3 ROOMS ......$70.00-$80.00
Beautifully furnished. All outside apartments. Just a few steps to the park and beach; 10 minutes to Loop by bus or street car. Excellent shopping district. Near churches, schools, theaters; 24-hour switchboard service. Direct line to commissary, drug store, garage.
RESIDENT MANAGER. MOHAWK 1827.
MANAGED BY
COCHRAN & McCLUER CO.

SPECIAL
A glorious bedroom, a spacious living room with 4 windows, full sized dining room, complete kitchen—this comprises the physical layout of this special apartment.
But more—this unusual apartment will be furnished and decorated to meet your personal taste and requirements by our own interior decorator.
Your inspection is invited.
Hotel Pearson
WINSTANLEY KNIGHT, MANAGER.
190 E. PEARSON-STREET.

Hotel Lincoln
Clark, Lincoln and Wells.
[1800 NORTH]
FACING LINCOLN PARK.
The management of this hostelry, which caters to a discriminating tenancy, offers rates lower than other hotels with comparable service.
300 Outside Rooms.
EACH WITH PRIVATE BATH.
MOTOR COACH IN LINCOLN PARK.

PLAZA HOTEL
CLARK AND NORTH-AV.
AT LINCOLN PARK.
Hotel rooms and baths; one room kitchenettes, suites, and kitchen apartments in a homelike, well located hotel with a substantial tenancy.

EDGEWATER
5737 KENMORE-AV.
2 rooms, unsurpassed lake view; $50 up. 3 ROOM BEDROOM APARTMENT, $85. Well appointed apts. in distinctive surroundings. Near the lake and all transportation.
LONGBEACH 4888.

HOTEL RIENZI
600 DIVERSEY [2800 N.], BUC. 4100.
NEAR LINC. PARK, in fine amusement and shop. center, spacious outside rooms, suites. Smartly furnished, decorated. Tile baths, showers. Bus, car at door. 12 min. to Loop. $2 daily up. Special wkly., mo. rates.

MILNER HOTEL
Formerly Bradley Hotel
$6 A WEEK AND UP.
1 blk. from Wrigley Bldg. 5 min. loop.
536 N. RUSH SUP. 6554.

METROPOLE HOTEL,
2300 S. MICHIGAN. VIC. 3400.
This fine 300 room fireproof hotel offers large, light, airy rooms at
$5.50 Weekly, $1.50 Daily.

Chateau Hotel, $7.50 Wk.
3838 BROADWAY. DAILY $1.50 UP
Inspect the finest rooms on North Side. Each with bath, showers, grill, elevator. L, bus, surface lines at door. Ph. L. V. 8310

Clarendon Beach Hotel,
931 WILSON-AV. NEAR LAKE.
Beautifully furnished, large, spacious rms. with pr. bath, lge. closets. Rates $5 wk. up.

— — LIVE ON THE GOLD COAST — —
HOTEL WALTON,
1019 N. DEARBORN-ST.
COOL, AIRY ROOMS. As low as $4 per wk.

RACE MANOR—5656 RACE-ST.—1½ RMS., quiet, all trans., close to shop. dist., shows. Everything furn. Ph. and maid service.

780 BELMONT—LAKE VIEW HOTEL; KIT.; elec.; comp. service. Lake View 8722.

HOTELS AND APARTMENT HOTELS.

A Permanent Vacation
LIFE IS LIKE THAT WHEN YOU LIVE AT THE
EDGEWATER BEACH APARTMENTS
BEACH.
TENNIS COURTS.
INDOOR SWIMMING POOL.
TERRACE.
SUPERVISED PLAYGROUNDS.
AND WADING POOL.
DINING ROOM, COMMISSARY.
OPTIONAL MAID SERVICE.
GARAGE IN BUILDING.
PRIVATE MOTOR COACH AND OTHER DESIRABLE FEATURES.
The Apartments are spacious, well lighted all outside rooms.
MODERATE RENTALS
INSPECTION INVITED.
5555 Sheridan-rd.
LONGBEACH 8500.

GIVE YOUR FAMILY THESE ADVANTAGES . . .
Picture your family in a luxuriously furnished home overlooking Lincoln Park and the lake. In the atmosphere of a fine, dignified residence, furnished and decorated to your personal tastes, the Belden-Stratford offers you a complete home with living room, dining room, electrically equipped kitchenette and up to three bedrooms. Moderate rentals, too. And all this, just ten minutes from the Loop.
This ideal family home awaits your inspection. Fall leasing now. Telephone DIVersey 6610.
J. A. Donahue, managing director.
BELDEN-STRATFORD
2300 Lincoln Park West.

SHERIDAN PLAZA
Sheridan-rd. at Wilson.
Just off Outer-drive. An easy stroll to Bathing Beaches and Golf Course of Lincoln Park extension.
Buses, elevated and street car transportation at our door.
PRIVATE ROOF GARDEN.
$35 PER MONTH UP
SPECIAL WEEKLY RATES.
DAILY, $1.50 SINGLE.
Dining Room and Taproom
AIR-CONDITIONED.
ROESSLER AND TEICH MANAGEMENT. PHONE LONGBEACH 1900.

DELAWARE TOWERS
Select one of our delightful bedroom apartments. Advantages you will appreciate are yours at no added cost.
Furnished—Unfurnished.
Permanent—Transient.
25 E. DELAWARE
"Heart of the Near North Side."
WHITEHALL 4245.

THE BEDFORD APTS.
7130 Cyril-avenue.
½ block west of Jeffery-avenue. at 71-st-place.
"In the Heart of the South Shore District."
Modern 8 story fireproof building elegantly furnished and completely serviced. One block to Illinois Central, close to bathing beaches, 18 hole golf course, bridle paths, parks, theaters, churches, and shops.
An Ideal Location.
2-3-4 room modern apartment homes.
$50 per month and up.
May we have the pleasure of serving you?
BUTterfield 4812.

Lakeland Apt. Hotels
Ideal Winter Residences.
Smartly furnished 1-2 room outside apartments, all with tub and shower; brand new G. E. refrig.; 24 hour switchboard, direct line to food shop and drug store; free parking; excellent shopping; near schools, theatres, etc.
DAILY MAID SERVICE.
Bus at door, surface and L two short blocks.
Daily, weekly or monthly rates.
Unusual values at $40.00 and up.
S. T. Peterson, Resident Mgr.
4511 Sheridan-road. Long. 4724.

ROGERS PARK'S BEST.
ROGERS PARK
Apartment Hotel
Sheridan-road
at Pratt-blvd.

The Belle Shore
for
cool, clean, attractive, homelike,
1½ and 2½ room kitchenette apartments.
Convenient to beach. All transportation.
Moderate rates. Complete hotel service.
1062 Bryn Mawr. Corner Winthrop.

Unobstructed Lake View.
½ block from South Shore's most marvelous beach; I. C., bus, surf. lines.
2 RMS., $50 UP; 3 RMS., $80 UP.
SOUTH SHORE APTS.
7456 So. Shore-drive. So. Shore 8528.

DEARBORN PLAZA
Kitchenette apts., $45 mo. and up.
Kit. Apts., $12.50 Wk. Up.
Rooms, $9 per week. Daily, $2.50.
Newest 15 story building on the Gold Coast. Walking distance to the Loop.
1032 N. DEARBORN-ST. WHI. 6464.

NORTH PARK HOTEL.
CORNER OGDEN-AV. AT CLARK.
Opposite Lincoln park. Mohawk 3200. Beautifully furnished 1-2-3 rm. apts. Complete hotel service. All outside large apts. 10 min. downtown. New dec. Reasonable rates.

SWIM POOL AND GYM. FREE TO GUESTS.
1244 N. Dearborn Hotel
2 BLOCKS TO BEACH AND PARK.
UNUSUAL VALUES in This Fine 300 Room Hotel. $4.50 per week up; $1.50 daily.

SHERLANE APT. HOTEL,
830 Sheridan-road [3900 N.].
1-2 rm. completely furn. apts.; 24 hour switchboard; daily maid serv.; exc. trans. Rent as low as $37.50 month. Lak. 2507.

2322 Commonwealth Apts.
¼ BLOCK FROM LINCOLN PARK
Smartly furn. 2 or 3 room apartment, luxuriously livable; 10 minutes to loop; 24 hour desk and switchboard service.
2322 COMMONWEALTH-AVENUE.

CHATELAINE HOTEL,
4911 WINTHROP.
Newly furn. and dec. rooms with connecting bath; all trans., $6 and up.

WACKER HOTEL, NEW FIREPROOF BLDG Outside rooms, private bath, $7 week up 111 W. Huron-st. cor. Clark. Select clientele

CHELSEA HOTEL, 920 WILSON-AV.—2 RM. suites, connecting bath, $11 wk. for two. Sgl. with bath, $6.50 week up; $1.50 day.

HOTELS AND APARTMENT HOTELS.

WHAT DO YOU GET for FIFTEEN MINUTES
THE NEW DEWEY APARTMENTS
IN THE EDGEWATER BEACH HOTEL
OFFER THE FOLLOWING:
MOST BEAUTIFULLY FURNISHED APARTMENTS IN TOWN.
FRESH AIR AND QUIET.
HOMELIKE ATMOSPHERE.
COUNTRY CLUB ATMOSPHERE.
ONE ROOM APARTMENTS FROM $65.00. SUITES FROM $110.00.
A VARIETY OF MODEL APARTMENTS ARE ON DISPLAY.
Sudler & Co., Rental Agents
Noble T. Macfarlane, Apartment Manager, 5300 BLOCK Sheridan-road. Telephone Longbeach 6000.

THE ADMIRAL
Why not eliminate all the tiresome worries and expenditures accompanying the management of your own home.
AND
enjoy the delightful apartments—
decorated to your taste—
serviced 24 hours a day—
furnished and unfurnished—
moderate rentals—
AT
THE ADMIRAL
909 FOSTER.

6026 Winthrop-avenue
1-1½ RM. KITS., $40-$45.
2 short blocks to lake, in beautiful Edgewater district. Switchboard, daily maid service. Res. Manager. Longbeach 8454.

APARTMENTS AND ROOMS TO SHARE.

MARRIED COUPLE WITH CHILD, DESIRE home with elderly couple. Willing to share housework in addition to paying board. Address T 421, Tribune.

GORGEOUS 5 RM. APT.—FINEST FURNishings; 2 master bedrooms; Linc. Pk. dist. Bus. woman will share with two of same. Lin. 5323, Sunday a. m., Bit. 3093 Monday.

NOT JUST A ROOM BUT A HOME. FOR 1 or 2 refined Jewish bus. girls with single girl. 3500 N., nr. Lincoln Pk. Exc. trans. Refs. exch. Address P M 426, Tribune.

LADY SHARE WITH SAME 2 ROOM APT., N. Side; L and bus; near lake; C. S. pref.; ref. exch. Address T 402, Tribune.

WIDOW WISHES TO SHARE APT. WITH couple or two girls. Must be employed. Spaulding 4568.

BUSINESS GIRL WISHES TO SHARE lovely apt. with same. Walk to loop. Apt. 15M. Sup. 4660.

LADY EMPL. SH. WITH SAME OR CPLE. 4 rm. apt. near Ill. Research and Co'y Hosp. Also rent sgle. rm. Address T 317, Tribune.

NEAR RAVENSWOOD HOSPITAL. LADY employed will rent room in 5 room apt. to same. Privileges. Sunnyside 0270.

LADY WILL SHR. WITH CHRISTIAN Science bus. woman, hotel kitchnt. apt.; twin bed; nr. N. S. Whi. 5700, Apt. 1606.

BACHELOR TO SHARE 9 RM. PRIVATE home near Lake Shore-drive.
Address T 343, Tribune.

CPLE. SHR. 6 RM. APT., NEW. FURN., mod.; cpl. or 2 girls. Very reas. Ste. 9624.

A COMPLETE ROOM APT. AND BOARD service. Chicago Room Registry. Dea. 2713.

BUS. GIRL SHR. BEDRM. APT. WITH same; gd. trans. Nr. lake. Well. 5319.

YNG. LADY SHR. BEAU. APT. 1-2 BUS. girls. Gentile. Nr. Loyola L. Shel. 1310.

GIRL TO SHARE WITH GIRLS MOD. 2 bedrm. apt.; $20 mo. nr. drive. Buc. 2937.

BUS. GIRL WILL SHR. 3½ RM. BASEMT. apt. same.; reas. 2217 W. Thomas.

ADULT FAMILY SHR. 6 RM. APT. PROfessional man. All trans. Hyd. 5972.

MAN SH. BUNG.—2 BATHS, GAR., WITH man, $23. 7948 Anthony. Sou. Sh. 10394.

JEWISH GIRL WILL SHR. WITH SAME, kit. apt. Lin. Pk. dist. Moh. 2923. Apt. 710.

LADY SHR. ATTR. 6 RM. APT.—CPL. OR 1-2 adults; 1 blk. Sheridan-rd. Rav. 3512.

REFINED BUS. GIRL SHR. NEW. FURN. bedrm. apt. same. Hollycourt 6627.

BUS. WOM. SHR. BEAU. APT., 3600 N.; lake; with 1 or 2 wom. or cpl. Lak. 0868.

BUS. GIRL SH. APT. WITH SA.; NEAR N. side; reas. Whitehall 4318, apt. 105.

LADY SH. FURN. L. RM., SAME—TWIN beds, $4; exc. transp. 818 Junior-terrace.

MARR. CPL. SHR. 7 RM. APT. WITH CPL. Very reas.; all transp. Hyde Park 9845.

WIDOWER SH. MOD. FURN. 6 R. APT. with marr. cple. Ph. Midway 2135, today.

GIRL—SHARE 3½ RM. NO. SIDE APT. with 1 or 2 girls. Refs. Lon. 8900, A. 414.

ATTRAC. APT.—GD. MLS.; REAS.; HOMElike; U. of C.; 1 bl. 63d I. C., L. Mid. 4979.

GENT SHR. ATTR. GARAGE APT. WITH same bet. age 30-40; refs. Del. 7046.

YG. LADY SH. OR SELECT 2 RM. APT. with same; West Side. Nevada 5720 eves.

GIRL TO HELP FIND-SHR. FURN. N. SIDE apt. Hol. 4534 Mon. aft. 6:30 p. m.

BUSINESS LADY SH. 3 RM. APT. WITH same; $5 wk.; nr. park. Graceland 1076.

FREE RENT—6 RM. FURN. APT. EXCH. for brding cpl. Niles Center 138.

BUS. WOMAN WILL SHARE SAME LOVEly twin bed hotel apt. Hyd. 2170.

COUPLE WILL SHARE BEAUT. 6 RM. apt. in So. Shore, nr. I. C. Reas. Tri. 0624.

TO RENT—HOUSES.

South Side.

10 RMS., 5 BATHS—NR. U. OF C. AND I. C., on Blackstone-av.; newly modernized and dec. in excell taste, cabinet sink, new light fixtures, tile baths. Parker-Holsman Co., 1501 E. 57th-st. Hyde Park 2525.

8131 S. PAULINA-ST.—6 RM. YELLOW BR. bung., tile kitchen and bath, shower; 3 car br. gar.; h. w. heat $55.00
PARKER & FINNEY, Inc. Randolph 3081.

7820 PEORIA-ST.—6 RMS.; 2 CAR GAR.; newly dec.; 2 rms. upstairs; $45.
Draper & Kramer, 9109 S. Ashland. Ced. 1800.

8337 LAFAYETTE-AV.—5 RMS.; CANV. walls; h. w. heat; reas. rent.
Draper & Kramer, 9109 S. Ashland. Ced. 1800.

9917 GREEN-ST.—5 RMS., CANV. WLS., shwr.; enc. por.; h. w. heat; rent only $40.
Draper & Kramer, 9109 S. Ashland. Ced. 1800.

7023 WOODLAWN-AV.—6 RM. BUNG.; H. w. ht. elec. refg.; I. C. surf. trans. Open 2-5. Rent $47.50 mo. Avail. Oct. 1.

7205 LUELLA-AV.—8 ROOM HSE.; OIL heat, automatic gas hot water heater. Detached garage. Near I. C. station.

9521 HOYNE-AV.—5 RMS.; ENC. PORCH; nat. fireplace; 2 car gar.; R. I. trans.; $60.
Draper & Kramer, 9109 S. Ashland. Ced. 1800.

LARGE 6 RM. BUNG.—OIL HT., REFRIG.; garage; nr. Calumet H. S.; $70. Rad. 5473.

6 RM. BRICK BUNGALOW—2 CAR BRICK garage, will dec., $55. 1741 E. 85th-street.

8 RMS.—2½ BATHS, SLEEPING PORCH, oil ht., 2 car gar. Aber. 5208 bef. 11 a.m.

10 ROOM HOUSE—NEWLY DEC., SUIT. rooms. 628 Woodland Park. 9 to 4

SO. SHORE BUNG.—6 LARGE ROOMS; H. w. ht., near 71st-I. C. $90. Regent 5800.

5423 ELLIS—7 RM. HSE., VERY MOD., lge. yd.; nr. U. of C. See to appreciate.

6 RM. BUNGALOW ON LAKE—H. W. HT. Gar., yd.; bus, surf., I.C. 7835 So. Shore-dr.

8058 JEFFERY—COR. BUNG.; 5 ROOMS; furn. ht.; scnd. and glzd. pchs.; $42.50.

North Side.

1420 PRATT-BLVD.
CHARMING 8 RM. RESIDENCE. JUST REMODELED.
Built-in tub and cabinet sink, 4 bedrms., breakfast nook, finished rooms in attic, all conveniently arranged. Excellent neighborhood—close to schools, shops, and all types of transportation.
Open for inspection Sunday, 9:00 A. M. to 5:00 P. M. or call Dearborn 7700.

11 R. BRK. RES.—BEAUT., LGE. LIV. R.; 7 bedr. 3 baths; h. w. oil ht.; 2 car gar. 6006 Kenmore. $110. Dirks. Lake View 1410.

BEAUTIFUL DEVON-WESTERN 6 RM. bung., tile bath and kitch. 2 car gar. Rent $75. JACOBS & JACOBS. Bri. 3508.

COTTAGE 5 RMS.; WILL DEC.; STOVES furn.; $28; Belmont "L." 3243 Sheffield.

2046 IRVING PK.—9 RMS., LANDSCPD. yd. 63 ft front. 2 car gar. Cen. 8463.

7441 N. ROCKWELL—6 RM. BUNG., GAR.; close to schools; gd. neighborhood; $60.

MODERN 5 RM. BUNGALOW. $50- 5935 N. Maplewood. Sheldrake 1577.

VILLAGE OF GOLF—MOD. 6 RM. BRK. home, landscaped. Phone Niles Center 5.

(Continued on following page.)

TO RENT—HOUSES.

(Continued from preceding page.)

North Side.

— — — — 1745 JARVIS-AV. — — — —
7 rooms, hot water heat; will decorate. $65; all transportation. Superior 1737.

Northwest Side.

$40.00-$48.50.
LIVE IN A PARK.
WINDING, TREE-LINED STREETS—HOMELIKE ATMOSPHERE. AMONG FINE CLASS NEIGHBORS.
5 and 6 rooms. Hot water heat; garage; thoroughly modern and newly decorated. Garage inc.
Inspection will prove splendid value.
7610 Grand-av. Merrimac 6000.
Open evenings and Sunday until 9.

5 RM. BRICK BUNG.—EXCEL. COND.: OIL ht., air cond., 10 cu. ft. elec. refrig., gas range, automatic hot water; finished basement game room, storm windows; 2 car heated gar. Gd. terms. 5837 N. Marmora.

— — — — — — BUNGALOWS — — — — — —
$41 AND UP.
IMMEDIATE POSSESSION.
S. O. Stone & Co., 4503 Milwaukee. Pen. 3900.
Office open today, 10 a. m. to 6 p. m.

ATTRAC. 5 RM. BRK. BUNG.—NEWLY dec. H. w. ht. Immed. poss. Lge., lgt. rms. Incl. pch. Reas. Nr. schools, stores, trans, park. 4316 Ainslie-st. Call Sun. 2-5. Rog.0091.

ATTRACTIVE 5-6 RM. BUNGALOWS—FINE cond.-location. No sales clause. A. T Schorch & Co., 6059 Irving Park.

3241 N. NATCHEZ-AV.—MODERN 5 RM. brick bungalow and sleeping porch; hot water; garage; $45. Wabash 0438.

SUBLEASE 6 RM. RESIDENCE—HOT WTR. ht., $45. 2629 N. Parkside. Berk. 8760.

5 RM. ENG. HSE.—TILE BATH AND KIT.; nr. tr., schls., church. $45. 3918 N. Nordica.

MOD. 5 RM. BUNGALOW — ENCL. PCH. Furn. ht., nr. park. 5758 N. Mobile.

6050 N. MENARD—$70: 5 RM. ENGLISH bung., incl. ht., refrig., garage, elec., gas.

6 RM. BRICK RESIDENCE, GARAGE—4436 N. Richmond, $47.50 mo. Lakeview 9267.

$40-$42—5 R.: H. W. HT., GAR., BK. BUNG. 7610 Grand-av. Mer. 6000. Open to 8:30.

5½ RM. BUNG. FLAT—MOD., CRAFTEX walls, arch. drs., firepl. 4857 Merrimac.

West Side.

5137 BLOOMINGDALE-AV.—MOD. 6 RM. bungalow. Furnace ht.: $42.50. Wab. 0438.

510 S. OAKLEY—12 RMS.: STM. HT.; SUIT. for 2 fam. or roomers; $40. She. 6260.

Suburban—South.

FLOSSMOOR—MOD. ENG. 10 RM. BRICK house, completely furn. 2 bths., 2 wood burn. firepls., sleep. pch., 2 car gar., oil ht., yard and gardens. 3 blks. to school and I. C. $125 mo. Homewood 233-W.

9427 PLEASANT-AVENUE—6 ROOM BRICK residence; large living room with natural fireplace, 2½ tile baths, tile kitchen, sun room, 2 car garage. For appointment see Garside & Reed, 2305 W. 95th. Bev. 9200.

HOMEWOOD—5 ROOMS; SUN ROOM, GArage; frame; good condition; may be purchased $50 per month. No down payment. See owner, 1600 Ridge-rd., Homewood.

HOMEWOOD—SM. 5 RM. HSE.; FURN. HT., lg. lot; $30 mo. 1505 Linden-rd., ph. 351.

BEVERLY 5 RM. BRK. BUNG. GAR. $50. 7 rm. frame res., oil ht. $75. Bev. 4400.

5 RM. BUNG. RENT OR SELL. H. W. HT. Garage. 14514 Trumbull, Midlothian.

Suburban—North.

CALL US FOR NORTH SHORE HOMES TO buy or rent.
Wilmette, nr. lake, 4 bdrms., 2 baths, 2d fl.; lge. liv. rm., H. W. oil; fine cond.; $125.
East side Wilmette.: 5 bdrms., libr., lge. lot, gar., H. W. oil; $125.
Glencoe, across from Skokie Club on wooded knoll. Lge., well arrang. rms.; 4 bdrms., 2 baths; 2d fl; 2 bdrms., 1 bath; 3d fl. sun rm.; H. W. oil; 2 car gar.; fine cond.; $185.
Fred'k A. Cooper, 1505 Chgo-av., Evans. Gree. or Shel. 3030.

1040 Chestnut, Wilmette.
Elegant house. Swimming pool, tennis court. 1⅔ acres. 16 rooms, 6 baths. 3 car garage. Brick and stone. Lovely garden. Economical to operate. $500 per month with some drapes and furniture. Do not disturb occupant. Call Fuller & Pickard. University 7444 or Winnetka 3603.

WINNETKA—GEORGIAN HOUSE. SMOOTH stucco, 6 bedrooms, sleeping porch, den, 3½ baths, 2 car attached garage, oil hot water heat. Beautiful gardens. Rent $175. Owner, Lakeview 1611.

BRICK HOUSE—KENILWORTH. 9 RMS., 5 bedrms., 3½ baths, oil hot water ht., breakfast nook; two car heated gar.; 2 blocks from lake. Will dec. to suit tenant. $225. Address P H 323, Tribune.

EVANSTON—HINMAN NR. GREENLEAF—Newly dec., clean, spacious 7 rm. hse.; lge. lawn, gar., gas heat; 2½ baths; lge. basemt.; 3d fl. play rm.; nr. all transp., schools, etc.; $150 mo. Responsible tenant only. Uni. 0427.

CHARM. COLONIAL 10 RM., 3 BTH. LIBR. 35 ft. l. r.; oil; 2 car; wded. plot 100x175. Excell. Evanston location. Fuller & Pickard. Greenleaf 7220

CHARMING COLONIAL — 6 BEDR. HTD. slp. pch., 3 ba.; ex. lav., scr. and sun pchs., oil ht., elec. refrg. 2 c. gar. Furn. or unfurn. $125. Carolyn V. Lang. Winn. 1194.

4 HOMES NEAR NEW TRIER H. S. FROM $75 to $125. Better select today. North Shore Realty, 523 Winnetka-av. Win. 81.

EVANSTON—4 BEDRMS., 3 BATHS; EXCL. res. sec.; near lake, school, all transp., $115. 1228 Hinman-avenue. Uni. 0198.

8 RM.—6 MIN. WALK HUBBARD WOODS sta.; $140. Scr. porch, heated slpg. porch. Winnetka schools. 159 Euclid-av., Glencoe.

FOR COMPLETE LIST OF NORTH SHORE rentals. $75 per month to $250. See QUINLAN & TYSON, 584 Lincoln-av., Winn. 177.

WINNETKA—COLONIAL 6 BEDRM., 3½ bath, recently built; close to school. Well under $200. Winnetka 89.

EVANSTON—EDGE. NO. WSTRN. U., 1ST flr. hse. as apt.; rent incls. ht., gas, elec., yard, gar.; furn. or unfurn. Greenleaf 3804.

WINNETKA—1077 CHERRY-ST.; 7 RM. BRK. Mahog. trim; enc. pchs.; big lawn, trees; garage, $80. Owner, Dearborn 0167.

GLENCOE—5 MASTER BEDRMS., 2 MAID'S rms., 3½ baths, oil heat, 2 car gar., large wooded lot; $150 mo. Glencoe 1925.

6 RM. BEAU. BRK.—2½ BATHS. BRFST. rm., slp. pch., oil ht., gar. $125. 2021 Kenilworth, Wilmette. Wilmette 1869.

6 RMS. — JUST COMPL. ATTRAC. CAPE Cod; 1½ baths; attach. gar. 2714 Woodland-rd. Evanston. $90. Wilmette 1869.

8 RM. HOME—S. E. WINNETKA; OIL HT.; 3 car garage; nr. schls. and trans.; no dealer. Winnetka 4157.

CO-OPERATIVE APT.—OCT. 1ST. 6 RMS., sun parlor, 2 baths, desir. loc., all conv., reas., immed. sale. University 6292.

CENTRALLY LOCATED. MODERNIZED: 5 bdrm., 2 bth. hse.; $90. Greenlf. 7220

LAKE BLUFF—4 BEDR., 2 BTHS., AUTO. oil ht.; 2 bl. lk.; $70. 608 Ravine. Ph. 1989.

Suburban—Northwest.

CHOICE ENGLISH BRICK RES.—5 LGE. rms., 2 car gar., tile bath, h. w. ht., gas fired if desired, schl. 1 blk. Oct. 1. rent $70. Office open Sunday 2 to 5 p. m.
PLEW & CO. 673 LEE-ST. DES PLAINES.

Suburban—West.

538 N. EUCLID-AV.
One of North Oak Park's finest homes.
9 rooms, 3 baths.
3 car brick garage.
Beautifully landscaped.
Lot 100 ft. x 200 ft.
Must be seen to be appreciated.
Reasonable rental.
Shown by appointment.
DRAPER & KRAMER, INC.,
14 S. CENTRAL-AV. AUSTIN 3367.
OR YOUR OWN BROKER.

1144 S. Elmwood, Oak Park.
Modern 5 rm. stucco residence in excellent location, conv. to schools and shopping dist. 2 car gar. Hot water heat. Poss. Sept. 1. $45.
R. H. DROEGE
10 S. LA SALLE-STREET. FRANKLIN 2400.

BUNGALOW FOR RENT.
5 and 6 rms., brick, near L transp., $45. WM. ZELOSKY CO., near Westchester "L" station. Phone Maywood 8085.

1507 FOREST-AV., $110.
8 rm. hse. in River Forest, incl. 2 car gar., 2 baths, gas ht., elec. refr. Well. 6116.

— — 1635 S. 10TH-AV. MAYWOOD — —
6 rm. brick bungalow; furnace heat; $45; attractive large rms.; will decorate to suit. Inquire on premises or call Central 9540.

HINSDALE RES. 5 BDRMS., 3 B., CEN. So. E.; lge. lot, trees, $100.
T. H. Willis, 10 So. La Salle-st.

OAK PARK MODERN 6 RM. BRICK RESIdence—N. Linden-avenue. 2 car gar. Gas ht $90. For appt. Phone Berwyn 2598-W.

N. RIVER FOREST MOD. 6 R. BRK.; OIL ht.; Oct. 1. Reas. Flohrs. Avenue 5577.

6 RMS.—H. W. HT., 2 CAR GAR.; NEW. dec.; adults; $50. 823 S. Taylor, Oak Pk.

TO RENT—FURNISHED HOUSES.

MOD. 6 LGE. RM. BRK. HSE. PARK MANOR Slpg. pchs., h. w. ht. thrmostat. Ven. blinds, tile bath, elec. washer, Frigidaire, dinette, Simmons B. R. mattress, lge. librv. grd. piano, gar. See to appreciate. Owner. Rad. 7011.

— HIGHLAND PARK—8 LARGE ROOMS — 4 bedrms., 2½ baths; h. w. oil ht.; garage. Near lake, schools, sta. Oct. to June. Call owner. Tel. H. Pk. 206 or 69.

WINNETKA
6 bdrms., 3 ba., htd. sun and slp. pchs., gas ht.; nr. schls., trans. Winn. 2700 Bri 1855.

N. SIDE 7 RM. HS.—NR. TRANS.; DEC., furn. to appeal to refined adult family; lg. rms., fireplaces, yd.; $75 mo. Well. 8350.

PLEASANT FURNISHED HOUSE OVERlooking Indian Hill Golf Club; large porches, tile. Phone Winnetka 6.

ROGERS PARK—MOD. 8 RM. HSE.; AIR cond.; oil ht., gar.; will share. Hol. 8427.

5 RM. HSE.—1 ACRE. H. W. HT., SCR. PCH Gar. $35 mo. 8713 53d-av., Oak Lawn, Ill.

NORTH OAK PK.—MOD. RES. COMPLETEly furn.; Gentiles. Mansfield 2300, apt. 513.

6 ROOM BUNG. WELL FURNISHED. 6000 West, 5800 N., or will share. Ave. 1743.

TO RENT—FURNISHED HOUSES.

8 RM. FURN. HOUSE—HTD.; SLPG. AND sun pchs.; 4 bedrms., 2½ baths; h. w. oil ht.; near beach, transp. Reas. Glencoe 1142.

TO RENT—RESORT PROPERTIES.

Indiana.

BLACKHAWK RESORT FLINT LAKE—50 mi. Chgo. Fur. cott., $13 to $25 week; city wat., mod. plumb.; all sorts. Gentiles. Hotel and meals. Box 2, R. Valparaiso, Ind.

CEDAR LAKE—2 MODERN COTTAGES; 3 and 5 rms. Every convenience. Nr. lake, pier, store. Dorchester 7510.

Michigan.

COTTAGES TO RENT—ON ISLAND LAKE near Manistique in upper Michigan; good fishing; comfortable cabins; 400 miles north of Chicago; hay fever relief; reduced rates after Labor day. A place that is different. Evelyn Schuster, Manistique, Mich.

FURN. 4 RM. HSKPG. COTTAGES; $8 WK. Acc. 6; no elec.; 130 mi. from Chicago. Pere Marquette R. R. or bus. Good roads, fishing, bathing; boats free. Groc.-delic. MISS L. CONEYS, Grand Junction, Mich.

SEVERAL OPEN DATES FOR FURNISHED cottages, Magician Lake. Phone or write, R. C. Gilmore, Dowagiac, Michigan.

COTTAGE FOR RENT—5 BEDROOMS; REAsonable Call Radcliff 2503 after 6 p. m. Sat. Any time Sunday.

PAW PAW LAKE—MODERN COTT., BATH. Elec., gas; near golf course. Seeley 0967.

Wisconsin.

DE LUXE LOG CABIN.
6 rms.; located on beautiful Mercer Lake, Minocqua, Wis. Has large porch, fully screened. Completely furnished in all detail. Large cobblestone firepl.; garage; excellent beach; boats incl.; Gentiles. Humboldt 8048.

HAZELHURST—ON LAKE KAUBASHINE, 360 miles. HAY FEVER RELIEF, good fishing, wonderful Fall vacation; nr. golf; 2-3-4 bed cabins with fire places, furn. Large pch. Reduced rates September.
Keith, Cent. 7600, 179 W. Jackson, New. 1808

DEVIL'S LAKE, WIS.
Attract. lake front furn. cott., gar., elec., boat, golf, horseback. Phone Fair. 8038.

PRIV. LOG CABIN NR. HAYWARD; COMP. furn., for 6; boat; gar.; gd. bass, muskie fishing. Gentiles. $20 wk. Rogers Pk. 2675.

FURNISHED COTTAGE — ON ISLAND. Boat. Rent by week or month. Andy Kulas, R. 3, Box 203, Stevens Point, Wisconsin.

PRIV. CABIN ON KANGAROO LAKE, NR. Sturgeon Bay. Fishg. Rates. Col. 3249.

2 BEDRM., FURN. COTTAGE, POST LAKE, N. Wis. Gd. fish. Address T 414, Tribune.

SUMMER CABIN ON FLAMBEAU RIVER farm; 400 mi. N. W. Atlantic 0829.

SQUAW LAKE CABIN, PINES, BALSAM; run wtr., el. C. Henzler, Lac du Flambeau.

WANTED—TO RENT—HOUSES.

WANTED TO RENT—MODERN 8-10 RM. house with about 1 acre ground; 4 bedrms., 2-3 baths; house must be in excellent repair, within 30 mi. North Chicago; rapid trans., near public or private school. Small estate might interest if rent in line. Send picture if possible. Telephone contact made Wednesday on all interesting replies. Address P G 453, Tribune.

WANTED—3 BEDROOM HOUSE OR APT. completely furnished. Young Gentile coupe with 3 yr. old child. Oct. 1 to Mar. or Apr. 1. So. side pref. Call Franklin 1055 Monday.

SMALL MOD. HOUSE—IN. SO. EVANSTON or W. Rogers Park, for Oct. 1 occupancy; reas. Address P H 417, Tribune.

6 OR 7 ROOM HOUSE—MODERN; AUTOmatic heat; North Side or So. Evanston; reas. Edgewater 8643.

WANT ATTRACTIVE 7-8 ROOM HOUSE. South Shore. Up to $90. Dor. 1248.

LOST AND FOUND.

TO FINDERS.
If you have found a cat or dog, a pocketbook, jewelry, or fur, and cannot locate the owner through the "Lost and Found" advertisment in The Tribune, call and go through the "Lost and Found" index at the PUBLIC SERVICE OFFICE, 1 S. DEARBORN-STREET.

TO LOSERS.
If you are listed in the telephone directory you can charge an advertisment of your lost article by telephoning Miss Miller of the Tribune ad taking department, Superior 0100. Your advertisment receives the benefit of free listing in the Tribune Public Service office mentioned above for a period of two months. This service facilitates the recovery of lost articles advertised.

BRACELET—LOST—GOLD CHARM. REward. Address P J 93, Tribune.

DOG—LOST—TOY BOSTON BULL; MALE; vicinity Northwestern depot, Friday about 9:30 p. m. Collar and leash attached; liberal reward will be paid. Triangle 3060.

DOG—LOST—AIREDALE, MALE, NR. LINcoln-Kedzie. Answers Buddy Boy or Cookie Rew. Call Irving 4503 on Monday.

DOG—LOST—DACHSHUND, BLACK, MALE. Sunset Ridge dist., Winnetka; lic.; lib reward. No questions. Winnetka 2843.

DOG — LOST — SMALL BUFF FRENCH bulldog, fem.; Western Spgs. license; rew. Ph. Euc. 2753. 300 N. Humphrey, Oak Pk.

DOG—LOST—SPRINGER SPANIEL, BLACK and white; name "Dick"; no license, no collar; reward. Superior 4361.

DOG—LOST—WHITE BULL TERRIER; AUG. 15; old mail; long tail, knot in middle; erect ears. Reward. Longbeach 4403.

DOG — LOST — RED CHOW. FEMALE. "Chubby"; boy's pet. Rew. Vincennes 7788.

DOG—LOST—TOY COLLIE; RECENTLY clipped; Vic. 62d-Halsted. Rew. Hyd. 8918.

DOG — LOST — POINTER, WHITE WITH black spots, vic. 81st-Cottage. Ste. 1167.

DOG—LOST—CHOW; RED, MALE; DEFECtive toe on front paw. Rew. See. 1111.

DOG—LOST—FOX TERRIER, GREY, BLACK spots, brown legs, male. $5 rew. Bit. 7312.

PLATINUM BAR PIN—LOST—2½" LONG, large diamond in center, small diamond on the rest of pin—also large diamond ring set in platinum with small diamonds.
ATTRACTIVE REWARD.
No questions asked. N. P. Sanderson, Edgewater Beach Hotel.

QUILT—WHITE—LOST—BLKS. 5 IN. SQ., colored embroid. flower basket blk. in center; pink binding; lib. rew. Euc. 1593.

SALESBOOK—LOST—BLACK LEATHER; S. S.; boiler stoker reference matters of value only to owner; reward. Pla. 7654.

WATCH—LOST—LADIES; ON 75TH-ST., BEtween Kingston-Yates; rew. Sag. 0374.

WRISTWATCH — LOST — MAN'S YELLOW gold "Hamilton," tan strap. Liberal reward. Call Mr. Duerr, Superior 4264.

WRISTWATCH—HAMILTON—LOST—NORTH side, Aug. 25; rew. Graceland 8813.

WRISTWATCH—LOST — YELLOW-WHITE gold, link bracelet. Keepsk. Rew. Col. 3159.

REWARD.
Lady's platinum and diamond 17 jewel Waltham watch and bracelet, total 94 small diamonds, engraved Lillian H. Goff; lost on bus or sidewalk between Lincoln Park and Randolph. Phone Harrison 7431

PERSONAL.

Suitable Compensation
offered for information as to present whereabouts of following personor auto.
WILLIAM WALTER LONG,
Formerly employed Clinton Mfg. Co., resided 1556 Norfolk-av., Westchester or '37 tan Pontiac, 4 door sedan, motor 6-280368, serial 6 C A-72049, Ill. '38 license 936-478. Phone R. F. Murphy at Delaware 1000, or ADDRESS P H 415 TRIBUNE.

WANT TO LOCATE HEIRS OF CATHERINE Barry, daughter of John Barry and Mary Ruane Barry. Born in Galway, Ireland, about 1863-'66. Married William Barry. Died in Chicago some years ago. Will relatives please communicate with. Address T 412, Tribune.

DEAR SON: RECEIVED YOUR NOTE. WE know your trouble and insist on sticking with you, also have good news. Contact us by phone, reverse charges. Mother & Dad, Aurora, Illinois.

WELLS: INFORMATION WANTED AS TO present whereabouts of Robert Wells, born England about 1882. D. L. De Muth, 23 Haven-avenue, New York City.

WILL GENTLEMEN WHO SAW ACCIDENT June 30, 1937, at School-street and Lincoln-avenue, in which lady was injured getting off street car call Well. 4407.

WINSOR: INFORMATION WANTED CONcerning present whereabouts of William Thomas Winsor, born England about 1865. D. L. De Muth, 23 Haven-av., New York City.

ANY PERSON KNOWING THE WHEREabouts of Tressat Edward Donald write me care of Yacht Club, Edgartown, Mass. Mrs. John Esmond.

NOT RESPONSIBLE FOR DEBTS CONtracted by anyone but myself.
KENNETH ALBERT SUBLETT.

DONATE YOUR OLD NEWSPAPERS AND magazines to Shriners' Hospital for Crippled Children. Call Monroe 4118. Thank you.

WITNESSES TO ACCIDENT FRI., AUG. 19, 4:15 p. m., North and Western-av. involving truck and pedestrian. Phone Rand. 4877.

SON WANTS TO LOCATE PARENTS JAMES and Helen Quinn; last known, 31 W. Illinois-st. Address S 504, Tribune.

WILLIAM PERRY 48, ELECTRICIAN. write P. Todd, 5847 Darling, Houston, Tex.

NOT RESP. FOR DEBTS CONTR. BY ANY one but myself. FRANK V. SCHIMPF

AL HADLEY: WILL COME TO YOU ANYwhere. Please call M. L.

BUSINESS PERSONALS.

Guaranteed Permanent, $1.
Includes trim, shampoo, set, and styling. Vitamin F Resorative slightly more. Invigorating shampoo, set and styling, 25c. DE LEE, 30 W. Washington. Cen. 8225. Open Wednesday and Friday Evenings.

$3.50 PUSHUP OIL PERM., $1; NEW $5.50; guar. oil machineless, $2.35; not a school. CRYSTAL, 5 S. Wabash, R. 419. Dea. 1872.

— HARRY'S TAVERN-RESTAURANT — Cor. Cicero-Ohio. Famous Mexican chile.

SONOTONE AIR CONDUCTION HEARING Aid, slightly used. Rog. 1071.

MODELS WTD.—WELL KNOWN HAIR TINT. Apply Mon. aft. 11a.m.R.930. 218S.Wabash

$3 STM. OIL PUSHUP PERMANENTS, $1. Free trim, set. Ruth's,202S.State. Web.4231.

TO RENT—APARTMENTS—GENERAL.

TAKE YOUR CHOICE HERE'S THE LIST

North:

4236 BROADWAY—2½ Rms.—2d Fl. Free Gas & Elec.; Refrigeration..$37.50
1901 GRANVILLE-AV.—2½ Rms. 1st Fl. Electric Refrigeration. 37.50
2903 SEMINARY-AV.—3 Rms.—2d Fl. Electric Refrigeration............ 33.50
2901 SEMINARY-AV.—3½ Rms.—2d & 3d—Electric Refrigeration..... 36.50
1901 GRANVILLE-AV.—3½ Rms.—1st & 2d—Electric Refrigeration... 42.50
3823 SOUTHPORT-AV.—4 Rms.—1st Fl.—Stove Heat.................. 22.50
1307 ADDISON-ST.—4 Rms.—1st Fl. Electric Refrigeration........... 40.00
1146 MONTANA-ST.—4 Rms.—2d Fl. Electric Refrigeration........... 40.00
1458 BIRCHWOOD-AV.—4 Rms.—2d Fl.—Electric Refrigeration...... 42.50
7509 GREENVIEW-AV.—4 Rms.—1st Fl.—Electric Refrigeration...... 42.50
4935 BROADWAY—6 Rms.—2d Fl. Steam Heat......................... 42.50

Northwest:

3724 FULLERTON-AV.—3½ Rms.—2d Fl.—Electric Refrigeration....... 35.00
2549 LARAMIE-AV.—3½ Rms.—3d Fl. Electire Refrigeration.......... 37.50
2339 ADDISON-ST.—3½ Rms.—1st Fl. Electric Refrigeration.......... 40.00
4742 BARRY-AV.—3½ Rms.—2d Fl. Electric Refrigeration............ 40.00
4817 DIVERSEY-AV.—4 Rms.—3d Fl. Electric Refrigeration. 38.50
3150 SUNNYSIDE-AV.—4 Rms.—3d Fl. Electric Refrigeration.......... 40.00
2549 LARAMIE-AV.—4 Rms.—3d Fl. Electric Refrigeration............ 40.00
2337 ADDISON-ST.—4 Rms.—2d & 3d Fl.—Electric Refrigeration....... 42.50
3104 KEATING-AV.—4 Rms.—1st Fl. Electric Refrigeration............ 42.50
5639 N. SPAULDING-AV.—4 Rms.—1st Fl.—Electric Refrigeration..... 42.50
5149 BELMONT-AV.—5 Rms.—2d Fl. Electric Refrigeration............ 42.50
2341 ADDISON-ST.—5 Rms.—2d Fl. Electric Refrigeration............ 50.00
5643 N. SPAULDING-AV.—5 Rms.—3d Fl.—Electric Refrigeration........ 50.00
4701 DIVERSEY-AV.—6 Rms.—1st Fl. Electric Refrigeration............ 40.00
2330 SACRAMENTO-AV.—6 Rms.—3d Fl.—Electric Refrigeration....... 65.00

South:

7022 S. HALSTED-ST.—3 Rms.—2d Fl.—Electric Refrigeration....... 37.50
5486 UNIVERSITY-AV.—3 Rms.—3d Fl.—Electric Refrigeration...... 40.00
5484 UNIVERSITY-AV.—4 Rms.—3d Fl.—Electric Refrigeration....... 47.50
27 E.98th-ST.—5 Rms.—2d Fl.—Electric Refrigeration.............. 42.50
35 E.98th-ST.—5 Rms.—2d Fl.—Electric Refrigeration.............. 42.50
6452 EGGLESTON-AV.—5 Rms.—1st. & 3d.—Electric Refrigeration..... 45.00
6456 EGGLESTON-AV.—6 Rms.—1st Fl.—Electric Refrigeration....... 42.50

West:

620 S. LAWNDALE-AV.—3 Rms.—2d Fl.—Electric Refrigeration....... 36.00
1249 N. ASHLAND-AV.—5 Rms.—3d Fl.—Stove Heat.................... 32.50
2252 W. ADAMS-ST.—6 Rms.1st Fl. Steam Heat...................... 37.50
129 S. OAKLEY-AV.—6 Rms.—3d Fl. Steam Heat...................... 40.00

R. H. DROEGE
10 S. La Salle-st. Fra. 2400.

RENTAL GUIDE

North

911 BUENA—5 rms., 3d fl., refrig..$55.00

Northwest

3823 WRIGHTWOOD—4 and 5 rms., 2d and 3d floor, refrig..$40.00-$47.50
3819 WRIGHTWOOD—5 rms., 2d fl...$53.00
3819 SCHUBERT—4 rms., 1st $42.50
3403 HARDING—4 and 5 rms.$40.00-$45.00

West

4050-52 WEST END—4 and 5 rms., 2d and 3d; refrig ......$37.50-$45.00
3607 W. POLK—5 rms., 1st and 2d..$52.50
139 HARRISON, OAK PARK—4 and 5 rms., refrig...........$42.50-$47.50

South

656 E. 92D-PLACE—5 rooms $42.50
6718 CLYDE—5 rms., 3d; refrig with garage $65.00
6927 PRAIRIE—5 rms., refrig......$50.00
7941-3 RHODES—5 rms., 1st, refrig..$55.00
957 E. 62D—5 rms., 1st, 2d, and 3d. refrig. REASONABLE.
6846 PAXTON—6 rms., 2d, 2 baths. Newly dec. exterior; refrig REASONABLE.
7427 WABASH—6 rms., 3d.; refrig..$57.50
6831 JEFFERY—7 rms., 1st. Refrig. 2 baths. REASONABLE.
11041 SOUTH PARK—8 rm. Duplex, 3d. 5 bedrms., each with colored tile bath. REASONABLE.
6649-59 BLACKSTONE—4 and 5 rms. 2d and 3d. Refrig.......$40.00-$47.50
7630 EGGLESTON—4 and 5 rms.; Stair halls recently dec..$32.50-$35.00
8032 INGLESIDE—5 rms., 3d fl......$55.00
816-22 MARQUETTE—4 rms. $42.50
2419 W. 62D—4 rms., 2d fl.........$42.50
30 W. 72D—4 rms., 2d fl.........$37.50
356 W. 76TH—4 rms., 2d fl.........$42.50
1451 E. 67TH-PLACE—2d fl..........$47.50
7918 ESSEX—5 rms., 1st fl..........$52.50

See Janitor or Call
FAWELL, BUELL & CO.
29 So. La Salle. Central 1326.

TO RENT—APARTMENTS—SOUTH.

General List.

THREE ROOMS.
7051-A Eggleston-av., 2d fl.; bedroom, inador bed. Westinghouse......$40.00

FOUR ROOMS.
10927 South Park-av., 2d fl., Frigidaire; possession Oct. 1st........$40.00

SIX ROOMS.
62 W. 74th-street, 2d fl., Westinghouse.$57.50
PARKER & FINNEY, INC.,
38 S. Dearborn-street. Randolph 3081.

3 AND 4 ROOMS, $35-$37.50
7050-58 RHODES-AVENUE.
Roll-a-way beds, showers. Convenient to schools, transp. and shopping. Will decorate.
SWAN, LORISH & CASPERS,
1959 E. 71ST-STREET. FAIRFAX 6410.

LAKE EDGE APARTMENTS.
3 and 4 Rooms. 3017 E. 78th-st.
All apartments face Lake Michigan. Rental $67.50-$90. Includes gas, elec., elevator service, new kitchen equipment.
GLATT & PRICE.
2450 E. 79th-st Regent 3300.

3-4 ROOMS.
5426-38 RIDGEWOOD-ST.
RENTAL $45 AND UP.
Tile bath, shower, inador bed, free elec. refrig Arched doorways. Beautifully landscaped court bldg. Agent on premises.

2½-3½-4 ROOMS,
S. E. COR 70TH & HARPER-AV.
$32.50 TO $42.50
Modern apts., elec. refrig. near I. C. and Stores. Agent on premises.

3-4-5 ROOMS, $50-$57.50.
7801-05 PHILLIPS-AV.
Ivory woodwk., canvas walls, tile ba., built-in tubs and shower; linol.; new stove, FREE refrig. Jan. on premises. SO. SHORE 1855.

2-3-4 ROOMS
$32.50 to $47.50
Mrs. McCurdy Drex. 3335

3½-4 RMS., EXTRA LARGE.
7514-16 Ridgeland. G. E. refr., new table top stove, inador bed. 4 closets, kitch.-pantry in frt. 4 rms.; well kept. bldg. Kelly.

4212 LAKE PARK-AV.
3, 4, 5, and 6 rm. apt.; newly decorated; I. C., bus, surface, "L." Low rentals.

4320-24 BERKELEY-AV.—CHOICE 3-3½-4 rm. apts. Available now. Newly remodeled. Canvas walls. Nr. I. C. Rent $35 to $40. Adults only. See anytime or ph. Dre. 2311.

— — 3½-4 RMS. SO. SHORE'S FINEST — — 7720-24 Marquette-road. 1 blk. I. C. From $45.00. Silverman. Dorch. 0700.

MOD. 2 TO 5 ROOMS—RES. KENWOOD-4164 Drexel-4119 Ellis. Some fur. $30 up.

TO RENT—APARTMENTS—SOUTH.

General List.

McKEY & POAGUE

SEE THESE APARTMENTS TODAY. NEWLY DECORATED, WELL EQUIP'ED, CLEAN, MODERN BUILDINGS. CONVENIENT TO TRANSPORTATION AND SHOPPING FACILITIES. ELECTRIC REFRIGERATION. SOME HAVE TILE BATHS AND SHOWERS.

All Offices Open Sunday, 11 to 4 P. M.

Woodlawn Office

1172 E. 63D-STREET. HYDE PARK 8100.

1 Room.
232 Englewood-av. Free refrig......$27.50

2 Rooms.
1503 E. 64th-street $32.50
6211-13 Woodlawn avenue. Free gas.. 40.00
6800 Dorchester-av. Free gas and elec. 40.00

3 Rooms.
1503 E. 64th-street. $27.50
1350 E. Marquette-road 40.00

4 Rooms.
816-18 E. 63d-street $25.00-28.00
516 E. 62d-street 35.00
1326 E. Marquette-road 45.00
6549 Kenwood-avenue 45.00
6102 Woodlawn-avenue 42.50
1173 E. 61st-street 38.50
1203 E. Marquette-road 37.50
6201-3 Evans-avenue 45.00
920 E. 61st-street 40.00
1535 E. 67th-place 47.50
1327 E. 64th-street 42.50

5 Rooms.
816-18 E. 63d-street $32.50-35.00
6650 Maryland-avenue 42.50
6604 Blackstone-avenue 42.50
6401 Ellis-avenue 42.50
6147 Langley-avenue 47.50
6550 Dorchester-avenue 47.50
1517 E. 69th-place 50.00
6609 Woodlawn-avenue 40.00

6 Rooms.
7100 Cottage Grove-avenue $35.00
6110 University-avenue 60.00
6618 Woodlawn-avenue 60.00
6404 Kenwood-avenue. 2 baths........ 70.00
1115 E. 64th-street. 2 baths.......... 67.50
6427 Kimbark-avenue. 2 baths.......... 80.00
6504 Minerva-avenue 50.00

Kenwood Office

903 E. 47TH-ST. DREXEL 2200.

2 Rooms.
917 E. 47th-st. Free gas, lt. & refrig.$35.00

3 Rooms.
4506 Oakenwald. Painted walls. Shwr.$35-40

4 Rooms.
4909 Cottage Gr. Desirable block......$40.00
1368 E. 47th-pl. Beautiful location... 40.00
4500 Oakenwald. Cross ventilated..... 45.00

5 Rooms.
836 E. 47th-st. Rental reasonable....$37.50
4509 Woodlawn. 2 baths. Decorated.. 50.00
909 E. 50th-st. Cor. Drexel-blvd.... 62.50
940 E. 44th-st. Cor. Ellis-av......... 42.50

6 Rooms.
4647 Greenwood. Schools and trans....$57.50
4719 Ingleside. 2 baths................ 65.00
917 E. 50th-st. Cor. Drexel........... 67.50
4757 Ingleside. 2 baths. Free refrig.. 67.50
1357 E. 47th-pl. 2 baths, rear yard.. 72.50

8 Rooms.
4454 University. Duplex apt. 2d-3d flr.$65.00

West Highland Office

7911 S. ASHLAND-AV. RADCLIFFE 7911.

2 Rooms.
6343 S. KEDZIE-AV. $30.00
1501-07 W. 78TH-ST 33.50
7906 S. CARPENTER $33.50- 35.00
1447 W. 79TH-ST 35.00
1049 W. 79TH-ST. Free gas, lt., refr. 37.50

3 Rooms.
1155 W. 83D-ST. Free gas....$33.50- 36.50
1155 W. 83D-ST. Free gas $36.50- 83.50
7957 S. ASHLAND-AV. 37.50
10535 S. HALE-AV. 47.50

4 Rooms.
2742 W. 61ST-ST..........................$40.00
1538 W. 80TH-ST.......................... 40.00
6343-47 S. KEDZIE 40.00
1003-09 W. 78TH-ST....................... 40.00
1116-18 W. 77TH-ST....................... 42.50
7803 S. MAY-ST. 42.50
1640-44 W. 80TH-ST 42.50
1237 W. 78TH-PL. 42.50
1615 W. 78TH-ST. 45.00
7805 S. PAULINA-ST. 45.00
7958 S. JUSTINE-ST. 47.50
7803 S. MARSHFIELD-AV. 50.00
9047 S.BISHOP-ST. 52.50
10537 S. HALE-AV. 52.50

5 Rooms.
7800 S. LAFLIN-ST........................$50.00
6500 S. LOOMIS1ST........................ 43.50
3318 W. MARQUETTE. 45.00
6059 S. CALIFORNIA-AV.................... 47.50
7000 S. MAY-ST. 47.50
7801 S. MAY-ST. 50.00
7748 S. SEELEY-AV. 50.00
1501 W. 82D-ST. 52.50
7655 S. HERMITAGE-AV. 52.50
7958 S. MARSHFIELD-AV. 52.50

Homes-Beverly Hills.
10345 S. OAKLEY-AV. 7 rms. Hot water heat; fireplace; tile bath; 2 car garage $70.00
9235 S. PLEASANT-AV. 9 rms.; fce. Hot water heat; 2 car garage.. 75.00

Chatham Office

7940 COTTAGE GROVE. TRIANGLE 5060.

2 Rooms.
7645½ Cottage Grove $32.50
7108 Rhodes-av. FREE REFRIG..... 35.00
804 E. 81st-st. FEEE GAS ..$35.00- 37.50
755 E. 80th-st 37.50
7908 Langley-av. FREE gas, lgt., refr. 40.00

3 Rooms.
7903 Rhodes-av. FREE refrig.........$37.50
2038 E. 80th-st. Tile bath, shower.... 40.00
7354 Langley-av. FREE light, refrig.. 40.00
7456 Eberhart-av. FREE refrig.$40.00- 42.50
7828-38 Drexel-av. FREE refrig. 42.50
709 E. 80th-st. FREE refrig. 42.50
7942-48 Rhodes-av. FREE refrig...... 42.50
8140-56 Drexel-av. FREE refrig.$42.50- 45.00
7919-29 Maryland-av. FREE refrig.... 45.00
8031-35 Drexel-av. FREE refrig..$45- 47.50
7908 Langley-av. FREE gas, lgt., ref. 47.50

4 Rooms.
7646-48 Cottage Grove-av $37.50- 40.00
7605-11 Drexel-av 42.50
7456 Eberhart-av. FREE refrig, lgt... 45.00
7205 Vernon-av. $45.00- 47.50
7640-56 Stewart-av. $45.00- 47.50
606 E. 80th-st. $45.00- 47.50
653 E. 82d-st 47.50
8035 Drexel-av. FREE refrig. 47.50
657 E. 82d-st. 52.50
8146 Drexel-av. FREE refrig............. 55.00

5 Rooms.
11019-29 Vernon-av. FREE gas......$47.50
218 W. 76th-st..................$50.00- 52.50
7917 Evans-av 52.50
7953 St. Lawrence-av $55.00- 57.50
8039 Evans-av. 57.50
8744 Dante-av 50.00

6 Rooms.
7532 Stewart-av. $57.50
8010 Langley-av. 80.00

Hyde Park Office

5300 BLACKSTONE-AV. HYDE PARK 8213.

2 Rooms.
1618 E. 53d-st. Inador bed............$37.50

3 Rooms.
1440 E. 52d-st. High class............$55.00

4 Rooms.
837 E. 56th-street $50.00
5450 Cornell-av. Tile bath......52.50-57.50
5501 Everett-av. Tile bath.........55.00-60.00

5 Rooms.
5501 Everett-av. ....$77.50-$80.00
5450 Cornell-av. 82.50

6 Rooms.
5311 Cornell-av. $82.50

7 Rooms.
5460 Hyde Park-blvd. $100.00

South Shore Office

2100 E. 71ST-ST. PLAZA 2100.

1 Room.
1859 E. 71st-st. Free gas.........$30-$32.50
6724-34 Chappel-av. Free refrig.. 30- 32.50

2 Rooms.
7201-9 Constance-av. ....$35-$37.50
6724-34 Chappel-av. Free refrig.....32.50-35
7504 Cornell-av. Free gas...........35-37.50
1607 E. 69th-st. Free gas 37.50-40
6720-30 Jeffery-av. Free gas 37.50-40

3 Rooms.
6724-34 Chappel-av. Free ref..$37.50-$40.00
7030-38 Cregier-av. Free refrig.......... 45.00
7201-9 Constance $42.50- 45.00
7331-39 Coles-av. 45.00
7425-27 South Shore-dr. 52.50

4 Rooms.
2047-55 E. 68th-st. ....$42.50-$45
9052-58 Exchange-av. 42.50-45
7526-36 Colfax-av. $45.00-50.00
1632-42 E. 69th-st. 50.00
6952-64 Clyde-av. 47.50-50.00
7241-49 Phillips-av. 2 bedrms.......... 50.00
6839-41 Dorchester-av. 47.50
6911-23 Crandon-av. 60.00

5 Rooms.
8651 Burnham-av. $47.50
7505 Ridgeland-av. Free elec. refr..... 47.50
7752 Jeffery-av. 55.00
6724-34 Chappel-av. Free refrig......... 57.50
6909-25 Crandon-av...........$67.50- 75.00

6 Rooms.
7621 Phillips-av. $67.50
6824-26 Clyde-av. 2 baths............ 72.50
7740-42 Essex-av. 2 baths............. 72.50
7022 Merrill-av. 2 baths............... 75.00
6837-41 Clyde-av., 2 baths............. 82.50

7 Rooms.
6815 Crandon-av. 2 baths...........$137.50

TO RENT—APARTMENTS—SOUTH.

General List.

GLATT & PRICE

Jackson Park Office

6826 STONY ISLAND-AVENUE. DORCHESTER 8800.

1 Room, $30.00.
1809 EAST 71ST-STREET.
Living room, kitchenette, dressing closet, bath; electric refrig. Near I. C. Free gas. Open for inspection.

1½-2½-4 Rms., $30-$47.50.
6431 HARPER-AVENUE.
Large rooms. Canvas walls, in-a-dor bed. Near all trans. Free refrig. Agent on premises.

2-3-4 Rooms, $37.50 to $55.
7107-29 BENNETT-AVENUE.
Ideally laid out. Canvas walls, in-a-dor bed, shower. Free refrig. Beautifully decorated. Near I. C. Now vacant. Agent on premises.

2-3 Rooms, $45.
1310-16 HYDE PARK-BLVD.
FURNISHED OR UNFURNISHED.
Modern building, tile bath, shower. Free gas and refrigeration. Manager, Mr. Henshel, 1339 Madison Park, will show.
N. W. COR. 65TH AND BLACKSTONE.

3-4 Rooms, $37.50 Up.
Large, light rooms. Elec. refrig. Janitor, Mr. Novak, 6518 Blackstone, will show.

3½ Rooms.
7033 INDIANA-AVENUE.
Free gas, light and refrig. Tile bath, shower, in-a-dor bed. Mr. Hafer will show.

3 Rooms, $40-$42.50.
6820 MICHIGAN-AVENUE.
Free refrig. In-a-dor bed. Will decorate to suit. Janitor, Mr. Koller, will show.

3-4 Rooms, $42.50-$47.50.
S. E. COR. 78TH-CONSTANCE.
These are exceptionally large rooms, ample closets; well laid out; in-a-dor bed; free refrigeration. See janitor.

3-4 Rooms, $37.50-$45.
N. W. COR. 78TH-THROOP.
Electric refrig. Large, light rooms. Close to school, church and street cars. Tenant will show or call Mr. Hafer.

4 Rooms, $55.00.
2315-29 EAST 70TH-STREET.
Beautifully decorated. Now vacant. Large rooms. Rall-away bed, new stoves, new ice boxes. Janitor will show.

4 Rooms, $37.50.
N. W. COR. 73D-UNIVERSITY.
Elec. refrig. Close to I. C., street cars, school. Janitor at 1140 E. 73d-st. will show.

4 Rooms, $37.50.
118-30 EAST 68TH-STREET.
Some have glazed rear porches. Elec. refrig. Large rooms. Open for innspection or see Mr. Warner, 219 East 68th-street.

4 Rooms, 2 Bedrms., $40.
6911 INDIANA-AVENUE.
Elec. refrig. Tenant Moritz will show.

4-5 Rooms, $37.50-$45.00.
7014-16 SANGAMON-STREET.
G. E. refrigeration. Newly decorated. Open for inspection all day.

5 Rooms, $55.00.
7759 RIDGELAND-AVENUE.
2 apt. cor. bldg. Elec. refrig., steam heat. Janitor service. Tenant Kueber will show.

5 Rooms, $40 Up.
1500-18 EAST 68TH-STREET.
G. E. refrig. Large, light rooms. Agent on premises will show; close to schools, park.

5 Rooms, $62.50.
1459-61 EAST 69TH-PLACE.
Well laid out, large rooms, glazed sleeping porch. Beautifully decorated. Free refrig. Open for inspection or see janitor.

5 Rooms, $55.00.
1417-19 EAST 67TH-PLACE.
These are well laid out apartments, ample closet space, front screened, private rear porch. Open for inspection or see janitor.

5 Rooms, $75.00.
7423 KINGSTON-AVENUE, 2-3.
De luxe in every details. Large rooms, solarium. Beautifully decorated. Near I. C. Open for inspection.
FOR FURTHER INFORMATION REGARDING THESE APTS. CALL OUR OFFICE. DORCHESTER 8800.

Chatham Office

8026 COTTAGE GROVE-AVENUE. VINCENNES 6920.

2-4 Rooms, $35-$45.
8261 LANGLEY-AVENUE.
Close to schools; free refrig; janitor on premises will show; immediate possession.

2 Rooms, $32.50-$35.
8030 COTTAGE GROVE-AVENUE.
Tile bath, free gas, light and refrigeration. Open for inspection.

2-3 Rooms, $32.50-$35-$40.
8012 COTTAGE GROVE-AVENUE.
California stucco walls, tile bath, free gas; immediate possession.

3 Rooms, $42.50-$45.
8118 DREXEL-AVENUE.
Large, light rooms; close to I. C. depot. Janitor on premises.

3 Rooms, $42.50.
8151 MARYLAND-AVENUE.
New stoves, free refrigeration, light woodwork; immediate possession.

4 Rooms, $42.50.
11010 VERNON-AVENUE.
Large, light rooms; completely redecorated; close to I. C.

4 Rooms, $45.00.
708 EAST 80TH-STREET.
Large, light outside rooms; newly decorated. Open for inspection.

4 Rooms, $50.00.
8103 EVANS-AVENUE.
Tile bath, canv. walls; tenant will show.

4 Rooms, $45-$52.50.
8013-17 INGLESIDE.
California stucco walls; open for inspection.

4 Rooms, $50.00.
947 EAST 70TH-STREET.
Exceptionally nice apt.; large, light rooms; close to I. C. Open for inspection.

4 Rooms, $50.00.
452 EAST 81ST-STREET.
Colored tile bath, canvased walls; vacant now. Janitor on premises will show.

5 Rooms, $45.00.
9330 CALUMET-AVENUE.
Front apt. Oct. 1st. Tenant will show.

5 Rooms, $47.50.
7550 EGGLESTON-AVENUE.
Glazed porch; 3 blocks to Rock Island depot. Oct. 1st. Tenant will show.

5 Rooms, $80.00.
8328 INGLESIDE-AVENUE.
2d apt., all outside. Tile bath, extra lavatory. Breakfast nook. Immediate possession.

5 Rooms, $65.00.
8041-45 RHODES-AVENUE.
Tile bath, tile kitchen, 2 blocks to school; large, light rooms. Immediate possession.

5 Rooms, $60.00.
8023 VERNON-AVENUE.
Tile bath and kitchen, canvassed walls, glazed porch. Oct. 1st. Tenant will show.

5 Rooms, $70, Inc. Gar.
8232 VERNON-AVENUE.
Large rooms, tile bath, close to school. Immediate possession. Open for inspection.

5 Rooms, $60.00.
741 EAST 81ST-STREET.
Tile bath. Canvased walls. Immediate possession.

5 Rooms, $70.00.
947 EAST 81ST-PLACE.
Tile bath free refrigeration; all outside rooms. Oct. 1st. Tenant will show.

6 Rooms, $75, Inc. Gar.
8223 EVANS-AVENUE.
2 full baths, canvased walls; close to schools and I. C. Immediate possession.

6 Rooms, $70.00.
8222 EBERHART-AVENUE.
Tile bath, full extra bath, close to school. Oct. 1st.

6 Rooms, $80, Inc. Gar.
8124 INGLESIDE-AVENUE.
Two full baths, free refrig. Oct. 1st.
FOR FURTHER INFORMATION REGARDING THESE APTS. CALL OUR OFFICE. VINCENNES 6920.

South Shore Office

2450 EAST 79TH-STREET. REGENT 3300.

2-3 Rooms, $32.50-$40.
7546-56 COLES-AVENUE.
Near I. C. and beach. Agent on premises will show.

2 Rooms, $32.50-$37.50.
7852 ESSEX-AVENUE.
Some have bedroom, tile bath. Janitor in apt. 207 will show.

2 Room Kitchenettes, $39.
7853 ESSEX-AVENUE.
Free gas light and refrigeration. Ideal arrangement. Janitor in apt. 202 will show.

3 Rooms, $42.50.
7901 PHILLIPS-AVENUE.
Free refrigeration. Tile bath, shower, bedroom and in-a-dor bed. Janitor on premises.

3 Rooms, $37.50-$40.
2516 EAST 79TH-STREET.
Free refrigeration. Tile bath, shower. Agent on premises.

4 Rooms, $55 to $60.
7700 KINGSTON-AVENUE.
Most modern building in South Shore Park. Colored tile bath and shower. Free refrigeration; canvased walls. Janitor on premises will show.

4 Rooms, $42.50.
8507-09 CRANDON-AVENUE.
Large, light rooms. Open all day for your inspection.

5 Rooms, $77.50.
7830 EUCLID-AVENUE.
3 apt. building. Heated sleeping porch. Free regrigeration, including gas. Open for inspection all day.

5 Rooms, $70, Inc. Garage.
8149 CRANDON-AVENUE.
Tile bath, shower. Canvased walls. Modern building. Open for inspection all day.

5 Rooms, $65.00.
7925 ESSEX-AVENUE.
Modern building. Glazed porch. Open for inspection all day.
FOR FURTHER INFORMATION REGARDING THESE APTS. CALL OUR OFFICE. REGENT 3300.

TO RENT—APARTMENTS—SOUTH.

General List.

SELZ & SOUTHMAN

INCORPORATED.
Established for 30 Years.
6100 South Park. Nor. 5730.
OPEN SUNDAY; 10 TO 5.

7210 UNION-av. 5 rooms, In-a-Dor, sleeping porch $55.00
517-25 W. MARQUETTE-rd. 2-3 rm., In-a-Dor, shwr., el. refr..$37.50-$45.00
7121-3 HARVARD-av. 3½-4 rm. kitnt.; In-a-Dor; nr. R. I.........$40-00-$42.50
6229-37 VERNON-av. 4-5 rm., sun par., fr. pchs., el. ref....$35.00-$45.00
6100-02 GREENWOOD. 4-5 rms., lge. rms.; elec. refrig. ......$37.50-$45.00
6100-08 DORCHESTER. 4-5 rms., cor. apt.; elec. refrig. ......$40.00-$45.00
6005-11 RHODES-av. 4-5 rms., scr. pchs.; elec. refrig........$35.00-$42.50
6520-24 INGLESIDE. 2-3 rms.; In-a-Dor; elec. refrig.......$35.00-$40.00
6153-57 ST. LAWRENCE. 4-5 rms.; elec. refrig. ....$37.50-$45.00
6147-49 SO. PARK-av. 5-6 rms., 2d, 3d apts.; frt.-rear pchs..$40.00-$42.50

3 ROOMS.
7505 NORMAL-av., 1st, 2d. Roll-a-way and bdrm.; elec. refrig......$40.00
6237 SO. PARK-av., 3E. In-a-Dor, front porches $35.00
5419 INGLESIDE, 1-3W. Two In-a-Dors; elec. refrig. $40.00

4 ROOMS.
534 W. MARQUETTE-rd. In-a-Dor; gd. tr.; nr. schools.......$40.00-$42.50
6106-14 SO. PARK-av. Scrnd. front porch; elec. refrig. $35.00
6101-07 WOODLAWN-av. 2d-3d; lge. rms., elec. ref.; nr. U. of C.....$40.00
6557-59 DREXEL-av. 2d-3d; elec. refrig.; all trans. $32.50
7431 EGGLESTON-av., 3d. Tile bath, elec. refrig. $45.00
443 W. 75th-st., 3d Roll-a-Way, bedroom; electric refrig. $42.50
447 E. 81ST-st., 2d. In-a-Dor, bedrm., elec. refrig. $45.00
302 E. 68TH-st., 3d. In-a-Dor, bedrm.; elec. refrig. $37.50
308 W. 75TH-st., 1st-2d. Elec. refr..$35.00
6044 SO. PARK-av., 3A $31.00
6245 SO. PARK-av., 1st. Sun parlor..$40.00
7158 RHODES-av., 2d. Cor. apt.....$42.50

5 ROOMS.
6249-51 RHODES-av. Sun par., scrnd. porch. elec. refrig.................$45.00
6044 EBERHART, 3d. Sun parlor....$42.50
6200 RHODES-av., 3d. Cor. apt.......$42.50
6231 RHODES-av., 2d. Elec. refrig...$40.00
6157 CHAMPLAIN-av., 1st. El. refr.$42.50

6 ROOMS.
6349 NORMAL-blvd. Sun par., slpg. porch; excel. trans..............$60.00
6024 EBERHART-av. Frt. pch., electric refrigeration $42.50
1109 E. 62D-st., 2d......................$50.00

7 ROOMS.
5009-11 DORCHESTER-av., 1st, 3d. 2 baths, elec. ref.; I. C. trans..$65.00
4506 LAKE PARK-av. 2 baths $57.50
6037 ST. LAWRENCE-av., 3d. 2 baths, elec. ref., sun parlor............$50.00
6422 KIMBARK-av., 1st. 2 baths, sun parlor $77.50
6228-RHODES-av., 2d. 2 baths, sun parlor $47.50

3 ROOMS, $37.50-$47.50.
6729 East End-av.; shr., free refg.$40-$42.50
8008 Ashland-av.; elec. ref., inador bd.$37.50
7804 Essex-av.; white wdwork, shower, inador bed, elec. refrign..$40-$42.50
1741 E. 71st; front apt.; shower, inador bed, free gas, lite and ref..$45.00

4 ROOMS, $40-$47.50.
7615-21 Blackstone-av., front apts.; elec. refrig. $42.50
6731 East End-av.; new refrgn., shower, inador $45.00
7804 Essex-av.; white wdwork, shower, inador bed, elec. refgn..$40-$42.50
2666 E. 77th-st.; front apt., lge. solarium, new stove, newly decorated; nr. schl. and lake.........$47.50

5 ROOMS, $55-$70.
7636 Colfax-av.; gl. porch, yard.......$55.00
6724 Clyde-av.; gl. porch, yard.......$57.50
7658 Marquette-av.; lge. corner apt., solarium $55.00
7938 Essex-av.; de luxe apt.; tile bath, canv. walls $70.00

6 ROOMS, $60-$75.
S. W. cor. 82d and Luella-av.; lite rooms, yard $60.00
7034 Paxton-av.; solarium, bkfst. nk., tile bath, shower, wh. wdwk., yd.$75.00

SELZ & SOUTHMAN, INC.,
71st and Euclid-av. Hyde Park 8080.

SOUTH SHORE INVESTMENT COMPANY,
7459 EXCHANGE-AV. REGENT 3600.
AVAILABLE NOW AND OCTOBER 1.

1½ ROOMS.
2612 E. 75TH-ST., nr. I. C.........$25-$30

2½ ROOMS.
7605 KINGSTON. Free gas...................$35
7503 YATES-AV. Full bedroom.......$37.50

3½ ROOMS.
7721 YATES. Very modern............$42.50

4 ROOMS.
3066 E. 79TH-ST. Nr. I. C..........$42.50
7802 KINGSTON. White wdwk..$45-$47.50
2815-23 E 80TH-ST. Fine apart......$45
2404 E. 77TH-ST. Modern............$47.50
7606 COLFAX. Nr. I. C..............$47.50
7719 YATES. Very modern......$45-$47.50
2506 E. 78TH-ST. De luxe...........$60

5 ROOMS.
7800 KINGSTON. White woodwork......$55
7632 COLFAX. Near I. C.............$57.50
7559 ESSEX. Co-op.....................$75

6 ROOMS.
6938 OGLESBY. Dandy apartment.......$80
7542 KINGSTON. 2 baths..............$85
6737 PAXTON. 2 baths.................$85
7012-16 PAXTON. 2 baths.............$85
7753 ESSEX. De luxe. 2 baths.......$100

Desirable South Shore APARTMENTS.
2½-3½ RMS., 6701 East End—Free ref., in-a-dor, sun pars., ext. lge..$37.50-$47.50
2-4 RMS., 1955 E. 73d-pl.—G. E. ref., rollaway, very mod. type bed..$37.50-$50
2-4 RMS., 6704 Blackstone—Frigidaire, inador, light outside apts.......$30-$42.50
3 RMS., 6806-08 Dante—Elec. refr., inadors; extra light, airy apts......$40-$45
4 RMS., 1800 E. 72d-st.—Free refr., tile bath, canv. walls; front apts.......$52.50
4 RMS., 1140 E. 73d-st.—Frigidaire, inador; light, airy apts...............$42.50
5 RMS., 1431 E. Marquette-rd.—G. E. refr.; all light rms.; ½ blk. to I. C...$45
5 RMS., 1738 E. 73d-st.—Large cor. apt.; G. E. refr.; decorate to suit........$52.50
5 RMS., 1401 E. 68th-st.—Light corner apt.; G. E. refr.; decorate to suit......$50
Phone for our complete list.
EARL W. SHICK & CO. FAIRFAX 9280.

Most modern and well maintained bldg. in this section.
7900-10 ESSEX-AV.
2½ ROOM APTS., $32.50.
3½ ROOM APTS., $40.00 AND $42.50.
Ideally laid out rooms; very desirable location. Close to all transportation. Representative on premises or
CARL H. BORAK, AGENT
33 N. La Salle-st. Cen. 7332.

— — — — — — — 1 ROOM — — — — — — —
7903 Kingston; free gas, light, refrig...$35

2 ROOMS.
2836 E. 78th-st.; ½ blk. I. C. See Benson $35-40
2442 E. 79th-st.; sun par., white wdwk. $35

3 ROOMS.
2836 E. 78th-st.; nr. lake; free ref.$42.50-45
7047 East End; new stove, tile bath.....$45

4 ROOMS.
6459 Kenwood; white woodwork, shower.$45
7813 Essex-av.; new stove, shower......$45

6 ROOMS.
7718 Essex; a real buy at............$62.50
Johnson & Turquist, Inc. Regent 5300.

755 E. 76TH STREET.
2½ rms. free gas and refrig. Some with bedrooms ....$35.00-$37.50
7047 CLYDE-AVENUE.
5 rooms, enclosed porch..............$60.00
7725 PHILLIPS-AVENUE.
6 rooms, 2 baths, new ranges......$72.50
Parkway Realty. Nev. 2070.

6344-50 KENWOOD. 3½ RMS....$47.50-$50
1519 E. 54th-st., 5 rooms..............$45
8705 S. Chicago-av., 3½ rooms..........$40
5010 Dorchester, 6 rooms...............$65
56th-Dorchester, 5-6 rooms.............$65
6853 Jeffery, 7 rooms.................$110
SCHMIT & WATT.
40 N. Dearborn Randolph 1984.

2½-3½-4½ Rooms, $35-$45.
4637 LAKE PARK-AV.
I. C. and surface line trans. Cooled by lake breeze. Good local shops. Landscaped court. Decorated. Ready for occupancy now or Oct. 1. Agent on premises or Kenwd. 0447

3-4-5 RMS., $47.50-$57.50.
8241-49 ELLIS-AVENUE.
FREE refrig.; arched doorways, built-in tub with shower; 2 blks. to I. C., 1 blk. to shops. Janitor on premises. DORCHESTER 5401.

2½-3½-4 ROOMS.
5600 UNION-AV.
$35.00 TO $42.50.
Elec. refrig. Shower. Rollaway Bed. Ample Closet Room. See Janitor on Premises.

3-4 ROOMS, $47.50-$60.
6801-07 MERRILL-AVENUE.
Ample closet space; some with tile baths, shwr.; 1 blk. Jack. pk., surf., schls. Sou.1855

— — 3½ ROOMS PRICED TO RENT — —
7100 Champlain 635 E. 71st-street. Mod., well arranged apts. See agent on prems. or call Janitor Vin. 1650.

3-5 ROOMS., $45-$52.50.
8249-59 Evans-av.; available now; canvas walls, tile bath, shower, new refrig.

2443 E. 79TH-STREET.
3½ rms.; free refg.; inador; good trans.; conv. loc. Inq. jan. or call Fra. 0353.

7610 ESSEX, 3½—4 LGE. RMS., CROSS vent.; near lake, I. C. Free refr. $45 to $50.

TO RENT—APARTMENTS—SOUTH.

General List.

John McCarthy & Co.

1405 W. 63d-st. Rep. 5000.

1 ROOM.
2407 W. 66th-st.; now-Oct. 1.............$30
227 Englewood-av.; free light, refrig.....$30
7505 Calumet-av.; now-Oct. 1.............$30

2½ ROOMS.
6604 S. Western; now-Oct. 1..........$32.50
6241 S. Kedzie; free gas, light, refrig.$37.50
1533 W. 77th-st.; now-Oct. 1..........$35.00
6239 S. Western; Oct. 1...............$32.50
7505 S. Calumet; bedrm. apts...........$35.50

3-3½ ROOMS.
3152 W. 64th-st. [3]. Now-Oct. 1......$37.50
2447 W. 66th-st. [3]. Now-Oct. 1.....$37.50
2952 W. 61st-st. [3]. Now-Oct. 1......$37.50
1533 W. 77th-st. [3½]. Now-Oct. 1...$40.00
2324 W. 111th. [3½]. Free gas, lt.,ref.$42.50
6241 S. Kedzie. [3½]. Free gas, lt., refr.$45
7508 S. Union. [3½]. Free refrig. Oct. 1.$40
7205 Vincennes. [3½]. Free refrig.........$40
2622 W. 64th-st. [3]. Oct. 1...........$37.50
3952 W. 63d. [3½]. Free refrig............$40
6905 S. Justine. [3½]. Now-Oct. 1.......$35
8056 S. Hermitage. [3½]. Oct. 1.........$45
3217 W. 62d-pl. [3½]. Now-Oct. 1........$45
2517 W. 67th-st. [3½]. Oct. 1............$40

4 ROOMS.
3103 W. 62d-st. Now-Oct. 1............$37.50
1149 W. 65th-st. Now-Oct. 1............$37.50
6057 S. Sacramento. Now-Oct. 1......$40.00
3144 W. 61st-st. Now-Oct. 1............$40.00
26 E. 84th-st. Now-Oct. 1..............$42.50
1316 W. 80th-st. Oct. 1.................$42.50
1744 W. 81st-st. Oct. 1.................$45.00
8001 S. Justine. Oct. 1.................$42.50
6357 S. Kedzie. Now-Oct. 1............$38.00
6046 S. Hermitage. Now-Oct. 1........$40.00
2515 W. Marquette. Now-Oct. 1........$42.50
1151 W. 65th-st.; 2 bedrms. Oct. 1...$42.50
1525 W. 77th-st. Oct. 1; lge. rms......$45.00
7824 Lowe. Now-Oct. 1...................$42.50

5 ROOMS.
5504 S. Albany. Now-Oct. 1............$50.00
7340 S. Artesian. Oct. 1.................$50.00
6556 S. California. Free refr. Now-Oct. 1.$50
8100 S. Paulina. Free refr. Now-Oct. 1.$50.00
6058 S. Troy. Now-Oct. 1................$47.50
8356 S. Wabash. Now-Oct. 1............$47.50
8001 S. May. Oct. 1......................$52.50
6059 S. Sacramento. Oct. 1..............$47.50
1622 W. 67th-st. Free refrig............$40.00
7826 Lowe. Now-Oct. 1...................$45.00

6 ROOMS.
8018 S. Essex, gar. Now-Oct. 1........$70.00
8242 S. Green, gar. Now-Oct. 1........$62.50

BUNGALOWS.
8112-8144-8152 S. Harvard, 5 rms....$42.50
10017 S. Carpenter, 5 rms. Oct. 1....$50.00
Open Sunday, 10 to 5.

WIRTZ, HAYNIE & EHRAT, INC.

2231 E. 67TH-ST.
MIDWAY 3633.

SHORELINE APTS.
2231 EAST 67TH-STREET.
Exceptional values in 6 room, 2 baths and 7 room, 3 baths. Elevator building. Overlooking lake and park. Garage on premises with 24 hour door service. Open for inspection.

TUDOR GABLES
4830 DREXEL-BOULEVARD
2½, 3½ and 4 room apartments in beautiful landscaped building. New stoves and refrigerators. See Miss Philipp on premises or call Kenwood 7174.

6600 INGLESIDE-AV.
Attractive 3½ and 4 room apartments $40.00 and $42.50. Close to shopping, transportation and schools. See janitor at 6606 Ingleside-avenue.

5210-18 DREXEL-AV.
Large modern 3½ room apartments. New stoves and refrigerators; painted walls, white woodwork. See janitor, Schatra, on premises.

Modern Apartments Reasonable Rentals
720 E. 79TH-ST., 2½-3½ rooms, tile bath, shower, free refrigeration.......$35 up.
8155 ELLIS, 2 rms., free refrig...........$35
7505 ESSEX, 2½-3½ rooms, tile bath, shower, canvas walls ....$37.50 up.
6708 CONSTANCE, Beautiful Tower Court Apartments across street from Jackson Park; free refrig., 2½-4 rms.$37.50 up.
7612 KINGSTON, 3½-4 rooms; free refrigeration, canvas walls, shower, low rent.
7850 SAGINAW, 3½ rms., Frigidaire refrigeration, inador bed..............$45
7951 ELLIS, 3½ rms., newly dec. thruout, new gas range, free refrig.........$45
8005 DREXEL, 3½ rms., tile bath, shower, white woodwork.......................$45
5476 UNIVERSITY, 3 rms., inador beds, Electrolux refrig......................$37.50
7051 CALUMET-AV., 4 rms..................$35
421 E. 69TH-ST., 5 rms....................$37.50
7421 COLFAX, 5 rms., glazed porch, nr. I. C. station................................$55
2212 E. 68TH-ST., 5 rms., free refrig., tile bath, fine South Shore loc.......$67.50
7418 CHAPPELL, 5 rms., newly dec. very large, comfortable apt.; reas. rental.
1745 E. 73D-PL., 6 rms., 2 baths, canvas walls; reasonable rental.
8743 HARPER, 6 rms., tile bath, shower, including garage.........................$57.50

DRAPER AND KRAMER
INCORPORATED.
2446 E. 75th-street. Saginaw 3763.

WILLIAM FLECK & CO.
1133 E. 82D.-ST. REGENT 6550-3
Open Sunday, 10-5.

2 ROOMS.
6752 EAST END-AV., 2d...............$40.00
6851 CLYDE-AV., 1st $40.00
1133 E. 82D-ST., 3d $42.50
1135 E. 82D-ST., 3d $37.50

3 ROOMS.
7019 MERRILL-AV., 2d..................$52.50
8018 EVANS-AV., 1st....................$42.50
8018 EBERHART-AV., 2d $42.50

4 ROOMS.
2050 E. 68TH-ST., 1st...................$50.00
6853 CLYDE-AV., 3d $47.50
6936 CRANDON-AV., 2d $52.50
7011 MERRILL-AV., 1st-3d $62.50
7823 ESSEX-AV., 1st $50.00
8018 EVANS-AV., 1st $45.00
8018 EBERHART-AV., 2d-3d $50.00

5 ROOMS.
6745 CLYDE-AV., 3d $70.00
8419 PHILLIPS-AV., 2d, incl. gar....$55.00
8955 S ADA-AV., 3d......................$62.50

6 ROOMS.
6745 RIDGELAND-AV., 3d $65.00
6831 EAST END-AV., 1st. 1½ baths $70.00
7014 MERRILL-AV., 3d. 2 baths.........$72.50
1113 E. 81ST-PL., 1st. free refrig...$60.00

CHOICE APARTMENTS
801 DREXEL SQUARE; 1 room......$26.50
7856 BENNETT-AV.; 2 rooms.........$32.50
1751 EAST 67TH-ST.; 2½ rooms.....$35.00
7856 BENNETT-AV.; 3 rooms.........$37.50
3006 WEST 60TH-ST.; 3½ rooms.....$40.00
7628 DREXEL-AV.; 3½ rooms.........$40.00
1352 E. 74TH-ST.; 3½ rooms..........$40.00
1747 E. 67TH-ST.; 3½ rms., sun par..$45.00
6902 HARPER-AV.; 4 rms., 2 bedrs.$40.00
7628 DREXEL-AV.; 4 rooms............$42.50
1751 E. 67TH-ST.; 4½ rs., 2 bedrs..$42.50
543 W. GARFIELD BL.; 5 rooms..$45.00
Ralph L. Heinsimer
5133 Cottage Grove-av. Midway 1408.

South Shore Towers
2 Room Apts., from $50.
3 Room Apts., from $65.
4 Rooms, 2 Bedrms., $88.
GAS, LT., REFRIG., WINDOW WASH. INCL. CARPETED OR PARQUETRY FLOORS.
COOLED BY LAKE BREEZES. MODERN ELEVATOR BUILDING. I. C. 18 MIN. TO LOOP; BUS AT DOOR

7300 South Shore-drive

1 ROOM
1464 E 67th—Free gas, lt., ref....$30.00

4 ROOMS
1824 E. 73d—Canv. walls, tile b., shw.$45.00
5359 Cottage Grove—Large lt. rms....$37.50

5 ROOMS
6659 Woodlawn—Large outside rms...$47.50
511 E. 71st-st.—Large, light rooms..$35.00
8228 Maryland—Excep. lg. rms., pch. $60.00

6 ROOMS
6070 Stony Isl.—Lge. rms., closets..$55.00
GERALD P. HANLON CO., INC.,
7935 Cottage Grove. Radcliffe 4401.

— LOWEST RENTS—FINE SELECTION —
7716 Cornell, 6 rms., tile bath $57.50
8227 Evans, 5 rms., glazed porch ... $55.00
7701 Green-st., 5 rms. $52.50
1329 E. 53d-st., 4 rms. $38.00
545 E. 80th-st., cor. St. Lawr'ce, 4 rs.$45.00
8008-10 Ridgeland, 3½ rms. $42.50
Silverman, 2345 E. 71st-st. Dorch. 0700.

3½-4½-5 ROOMS.
10717-23 SOUTH PARK-AV.
$40.00 TO $47.50
Elec. Refrig. Rollaway Bed. New Gas Stove. I. C. trans. Now or Oct. 1st. Agent on premises.

— — — MODERN APARTMENTS — — —
7223 KIMBARK, 3 rm., free refg., $37.50
6317 CALIFORNIA, 4 rooms............$40
6139 ARTESIAN, 5 rooms..............$52.50
6534 KENWOOD, 5 rooms...............$52.50
C. H. Dehning Co., 665 W. 63d. Went. 0687.

3-4 ROOMS, $40-$52.50.
7117-23 EUCLID-AVENUE.
Bedrooms and inador beds; 4 rooms have sun parlors; 1 blk. to I. C., shops. Close to schools. SOUTH SHORE 1855.

3-4 ROOMS, $42.50 TO $45.
6928-32 CLYDE-AVENUE.
Extra closets, new stoves, inadors; newly dec.; 3 blk. I. C., 1 blk. shops. S. Shr. 1855.

3½-4 ROOMS, $45-$52.50.
7748-58 ESSEX-AVENUE.
Arched doorways, built-in tub, shower, rollaway beds; new, dec. Free refr. So.Shr.1855.

3-4-5 ROOMS, $30-$40.
6551-53 INGLESIDE-AVENUE.
Free gas, elec. refr.; attr. decor. Dor. 5400.

4740 GREENWOOD-AV.—VERY ATTRAC. mod. 3 and 4 rm. apts. Quiet exclusive yet only 10 min. to loop. $47.50 and $55.

6806-12 RIDGELAND—2-4-5 RMS., $32.50-$50; free elec. refrig. See janitor.

TO RENT—APARTMENTS—SOUTH.

General List.

SWAN, LORISH & CASPERS

953 E. 47th. Kenwood 1610.

1 ROOM.
941 E. 47th-st $30.00
4744 Drexel-blvd. $32.50

2 ROOMS.
4627 Drexel-blvd. $30.00-35.00
3980 Ellis-av. $32.50
4003 Ellis-av. $32.50
4029 Ellis-av. $32.50
4708 Ellis-av. $35.00-40.00

3 ROOMS.
3962 Ellis-av. $35.00-37.50
4021 Ellis-av. $37.50
4151 Drexel-blvd. $37.50
804 E. 53d-st. $37.50
824 E. 53d-st. $37.50-40.00
4003 Ellis-av. $40.00-42.50
4633 Drexel-blvd. $40.00-45.00
4742 Drexel-blvd. $42.50-47.50
4742 Woodlawn-av. $45.00-50.00

4 ROOMS.
3966 Ellis-av. $40.00
4021 Ellis-av. $40.00-42.50
817 E. 50th-st. $40.00-45.00
5631 Cottage Grove-av.......$42.50-47.50
802 E. 49th-st. $42.50-47.50
4003 Ellis-av. $47.50
4151 Drexel-blvd. $47.50
4627 Drexel-blvd. $50.00

5 ROOMS.
4233 Ellis-av. $42.50
802 E. 51st-st. $47.50
5635 Maryland-av. $55.00
5219 Drexel-blvd. $62.50

6 ROOMS.
1000 E. 55th-st. $45.00
4644 Ellis-av. $60.00
4450 Woodlawn-av. $65.00
4748 Ingleside-av. $65.00
1026 E. 46th-st. $67.50
4745 Ingleside-av. $67.50

7 ROOMS.
4642 Woodlawn-av. $75.00
4712 Ellis-av. $85.00
5101 Drexel-av. $125.00

8 ROOMS.
5105 Drexel-av. $125.00-140.00
4752 Ellis-av. $130.00
1205 Madison Park............$175.00
"Get the Renting Guide."

HOOKER & SLOSSON

HERE'S YOUR OPPORTUNITY TO SELECT YOUR APARTMENT HOME EARLY. APARTMENTS AVAILABLE NOW AND OCT. 1.

1½ ROOMS.
2447 W. 63D-ST. $30.00

2½ ROOMS.
2447 W. 63D-ST. $35.00

3 AND 3½ ROOMS.
7256 EVANS $40.00
7252 EVANS $42.50
2447 W. 63D-ST. $40.00

4 ROOMS.
6407 S. KEDZIE.......................$42.50
7258 EVANS ....$45-$47.50
718 E 73D-ST. $45.00
720 E. 73D-ST. ....$45-$47.50
6412 MARYLAND-AV. $40.00
2643 W. 60TH-ST. $42.50

5 ROOMS.
2349 W. 65TH-ST. $45.00
6503 S. WESTERN-AV. $45.00
2351-53 W. 65TH-ST. $45.00
6000 S. TALMAN-AV. $52.50

6 ROOMS.
807 W. 79TH-ST. $55.00
The above apartments are convenient to transportation, schools, etc. They are available now and October 1.
HOOKER & SLOSSON
140 S. DEARBORN. RAND. 4022.

SEE THESE APARTMENTS.

2 Rooms.
7650 Phillips $32.50

3 Rooms.
7650 Phillips. Modern So. Shore apt. I. C. trans. $40.00
2418 E. 77th-st. Large, modern So. Shore apt. I. C. trans. $42.50
8228 Ingleside. Tile bath, canvas walls. De luxe. I. C. trans. $42.50
8135 Ellis. Tile bath, canvas walls. I. C. trans. $45.00

4 Rooms.
209 E. 70th-st. Large rms. Screen porch. Quiet neighborhood. $40.00
8135 Ellis. Tile bath, canvas walls. I. C trans. $47.50
6941 Woodlawn. Large, modern apt. Glazed porch. I. C. trans. $55.00

5 Rooms.
8245 Indiana-av. Large apt. Canvas walls, tile bath $57.50

6 Rooms.
7927 Langley. Modern apt. I. C. trans. Inc. gar. $62.50
8029 Evans, two baths. Tile. Canvas walls. I. C. trans. $75.00
8124 Maryland. Two baths. Tile. Modern. I. C. trans. Inc. gar. ...$70.00
WM. E. MOSBY & CO.,
8032 Cottage Grove Rad. 0100.

2 ROOMS.
709 W. 74th-street $32.50
6655 Stewart-avenue $37.50

3 ROOMS.
250 W. 71st-street $37.50
7725 Lowe-avenue $42.50
6657 Stewart-avenue $45.00

4 ROOMS.
1037 W. 77th-street $37.50
510 W. 75th-street $40.00
1006 W. 76th-street $42.50
7802 Sangamon-street $40.00
7655 Lowe-avenue $40.00
418 W. 70th-street $42.50
708 W. 76th-street $42.50

5 ROOMS.
248 W. 71st-street $45.00
6659 Stewart-avenue $67.50

6 ROOMS.
614-22 W. 71st-street $50.00
7306 Stewart-avenue $50.00
FRIEDEMAN NYHAN & CO.,
7654 S. HALSTED. VINCENNES 7070.

ORR REALTY CO.
1315 E. 53d. Midway 7000.

3 ROOMS.
*Vacant.
*5034 Cottage Gr., C-2nd; mod., new. dec. $25.00
5481 Drexel—Refrig., free gas........$40.00

4 ROOMS.
*5304 Woodlawn—Dorbed. sun par...$42.50
*5545 Ingleside—Inador. sun porch....$40.00
5555 Ingleside, 2d—Doorbed, sun par..$45.00
*6218 Blackstone—Mod.; near I. C...$40.00

5 ROOMS.
1114 E. 52d-st.—Ultra mod., canv. w.$77.50
942 E. 56th-st.—Inador, refrig., sun parlor $57.50

6 ROOMS.
5135 Greenwood—S. P., 2 baths mod.$87.50
*1217 E. 53d—2 baths, sun porch..$65.00

SOUTH SIDE APTS.
3 RMS.—8246 S Racine, 3C. In modern building. Bedroom and roll bed, free refrigeration $35.00
5 RMS.—Finest apt. in neighborhood. Canvas walls, side lights, cedar closet, 2 bedrooms and roll bed, tile bath, shower, 1735 E 73d-place, 2d.....................$65.00
5 RMS.—8013 Phillips, 2d. Latest type in 3 apt. bldg. Very fine, inc. gar....$62.50
5 RMS.—306 W. 60th-place, at Princeton-blvd. All modern improvements, 1 block to L station. See Mrs. Donaldson, 6022 Princeton $32.50
RODGERS & CO., 2109 E. 71st. Dor. 4822.

A Choice Fall Selection
For immediate and Oct. 1 possession.
7616 COLFAX, 4 rooms....................$47.50
6512 HARVARD, 2½-4 rooms....$37.50-$50
411 W. 70TH-ST., 2½ rooms...............$35
6600 STEWART, 2½-3½ rooms...$35-$42.50
8152 MARYLAND, 4 rooms...................$45
6830 NORMAL, 6 rooms, 2 baths............$85
Al new, modern bldgs., best transportation. Englewood 3000. Agent on premises.

3½ ROOMS, $42.50.
4 ROOMS, $47.50-$50.
1418 W. MARQUETTE-RD.
Ultra modern; new corner building; tile baths. See agent on premises.

3½ ROOM APTS.
1212 W. 76TH-STREET.
VERY REASONABLE RENTALS.
Modern bldg., stoker fired. Will decorate. See Janitor on premises or call
THE BILLS REALTY, INC. HYD 2604.

3½ ROOMS.......$42.50
4½ ROOMS....... 47.50
S. E. CORNER 81ST AND PAULINA-ST.
Free refrig. Rollaway Bed. Large Rooms. See Janitor on premises.

3-4 ROOMS, $45-$55.
7031-33 CHAPPEL-AVENUE.
Canv. walls, linol., kitch. cabts., tile bath and shwr., glazed rear porch; 1 blk. to I. C., shops, schools. Garage avail. So. Shr. 1855.

Spanish Type Court Bldg!
8041 CHAPPEL-AV. 3½-4 room apts.; Craftex walls; tile bath; nr. school and tran. Except. desirable. Inq. jan. or Fra. 0353.

3-4 ROOMS, $37.50-$42.50.
6601-03 ELLIS-AVENUE.
Newly decorated; table-top stove; refrigerator. Janitor on premises. Dor. 5401.

— — — — 4 ROOMS, $42.50 — — — —
1235 W. 81st-st. Lge., lgt. cor. apt.; elec. refrig.; nr. trans. and school. Draper & Kramer, 9109 S. Ashland. Ced 1800.

— — — 3½ ROOMS—REASONABLE — — —
207-9 East 69th-place well arranged modern apts. Available now. See janitor or call, THE BILLS REALTY INC. HYD 2604.

6640 MARYLAND—2-4 ROOMS; ELEC. REfrig.: $32.50-$37.50. See Mrs. Hill.

(Continued on following page.)

TO RENT—APARTMENTS—SOUTH.

(Continued from preceding page.)

General List.

A. H. Whitley & Co.

215 W. 63d-st. Went. 0578.

1 ROOM.

446 W. 63d-st., 2, 3, 6, 7..............$32.50
446 West 63d-st., 4 ....32.50

2 ROOMS.

6316 Union-av., 1 and 2.....................32.50
6306 Artesian-av. A-2.......................35.00
6306 Artesian-av. D-3.......................35.00
703 W. 63d-st., 2...........................35.00
6306 S. Union, 3............................35.00

3½ ROOMS.

6306 S. Artesian-av., G-2 ....$42.50
6306 S. Artesian-av., H-2 ....42.50
6306 S. Artesian-av., F-3 ....42.50
6306 S. Artesian-av., G-3 ....42.50
6306 S. Artesian-av., E-3 ....42.50
6725 Stewart-av., 3 ....57.50
8532 S. Ashland-av., 2-F 42.50

4 ROOMS.

6017 Normal-blvd., 1 ....$40.00
6017 Normal-blvd., 3 ....40.00
6019 Normal-blvd., 1 ....40.00
7554 Rhodes-av., 1 ....42.50
516 E. 76th-st., 1 ....42.50
6431 Harvard—West, 3 ....47.50
6021 Normal-blvd., 3 ....42.50
6015 Normal-blvd., 2, 3 ....40.00
407 W. 65th-pl., 2 ....47.50
7558 Rhodes-av., 2 ....42.50
6431 Harvard, west, 2 ....47.50
6015 Normal-blvd., 1 ....40.00
6017 Normal-blvd., 2 ....40.00
9304 S. Bishop-st., 3 ....47.50

5 ROOMS.

6720 Halsted-st., 3 ....$42.50
6830 Lafayette, 1 ....45.00
210 W. 71st-st., 3 ....50.00
1835 W. 104th-st., 2-A 62.50
6626 Union-av., 1 ....37.50
6534 Stewart, bsmt. 40.00

6 ROOMS.

6628 Union-av., 3 ....$45.00
6830 Lafayette, 2 ....50.00
341 W. Marquette, 1 ....45.00
349 W. 65th-st., 2 ....40.00
6427 Harvard, 2 baths 67.50
6433 Harvard, 3d apt., 2 baths..............67.50

8 ROOMS.

7108 Normal-blvd., 3 ....$52.50

PROTECT YOUR HOME AND ITS FURNISHINGS BY LETTING US WRITE THE PROPER INSURANCE. THE COST IS LOW!

IN ENGLEWOOD
JOHN M. McCLUN,
217 W. 63d-st. Went. 1844.

2 ROOMS.

6915 UNION—2½ rms., 1st-3d; free refrig.; inador, shower $37.50
6636 YALE-AV.—1st-3d; mod., refrg.; French drs.; inador; ½ blk. R. I., surf.$35
836 W. MARQUETTE-RD.—1 and 2, priv. bath; no kitch., $27.50.; kitch. refrig..$30

3 ROOMS.

6551 YALE-AV.—1st, stm. ht., refrig., new. dec., light. 1 blk. R. I., surf......$35
6850 NORMAL-BL.—3d; new bldg., arch. drs., refrig.; ½ blk. L. surf.; Oct. 1st..$40
213-21 W. 63D-ST.—2d-3d; refr.; new. remod.; decor. $30
6636 YALE-AV.—2d-3d; refrg.; modern. $40

4 ROOMS.

6642-50 STEWART-AV.—2d and 3d; sunparlor, refrg., inador, yard; ⅛ blk. toL..$45
828-34 W. 64TH-ST.—Cor. Harvard. Oct. 1st; refr., fr. wind. frt. screened por., nr. L. surf. $47.50
850-52 W. 64TH-ST.—1st-3d; refr., porch, lge., lgt. rms.; nr. L. surf., R. I.$40-$42.50
6852 NORMAL—De luxe apt.; refrig., inador, conv. din. rm., arch drs., nr. L. surf. $45
7649-51 STEWART—1st-2d; refr., porch, yard; gd. transp. $37.50

5 ROOMS.

6551 NORMAL—1st-3d; refr., well kept bldg., lge. yd., pch.; now-Oct. 1.....$45.00
6640 STEWART-AV.—1st; refrig., porch, yard; ¼ blk. L; light rms.; Oct. 1st...$55

6 ROOMS.

836 W. 64TH-ST.—2d; sunparl., refr., French wind., firepl., bookcases; nr. gd. transp., strs., theaters, schls.; Oct. 1st..$60
548 W. 62D-ST.—1st; 2 flat bldg. on wide lot. Nice yd., furn. ht.; frt., rear pch..$30
6219 RHODES-AV.—3d; refrig.; front and rear porch; yard $42.50

HOUSES.

6421 PARNELL-AV.—8 rm., furn. ht.....$41
6419 NORMAL-BLVD.—10 rm., stm. ht., garage $56
6521 HARVARD—10 rm., oil h. w. ht.....$66

"SEE US FOR COMPLETE LIST."

— — — — — — 3 ROOMS — — — — — —

5408 Lake Park-av., 3d, rear.........$25.00
839 W. 83d, 2d...........................37.50
5406 Lake Park-av., 2d rear.............25.00

3½ ROOMS.

8609 S. Ashland-av., 2d front..........$37.50

4 ROOMS.

744 W. 77th-st., 2d....................$30.00
654 W. 55th-st., 3d......................37.50
7604 S. Green-st., 2d.....................40.00
1645 W. 80th-st., 1st....................42.50
844 W. 58th-st., 3d......................42.50
5453 S. Union-av., 1st...................32.50
1639 W. 80th-st., 3d.....................42.50

5 ROOMS.

1809 W. 55th-st., 1st..................$47.50
7706 S. Wabash-av., 2d...................55.00
9430 S. Justine-st., 1st.................62.50
9235 S. Laflin-st., 1st..................62.50

6 ROOMS.

1527 E. 54th-st., 3d...................$30.00
5602 S. Peoria-st., 1st..................47.50
8112 S. Paulina-st., 1st.................65.00
9907 Charles-st., 2d.....................67.50
5201 S. Green-st., 2d, stv. ht............30.00

7 ROOMS.

5602 S. Peoria-st., 3d.................$50.00

S. A. VAN DYK,
9048 S. Ashland. Beverly 4003.
5443 S. Halsted. Yards 3360.

CHOOSE NOW!

7147-49 INDIANA, 2½ rms..............$35.00
6655 LAFAYETTE, 2½ rms.................36.50
7044 MICHIGAN, 2½ rms..................35.00
6447 EGGLESTON, 3½ rms...$37.50-40.00
7044 MICHIGAN, 3½ rms..................40.00
6904 WENTWORTH, 3 rms..................32.50
7242 WENTWORTH, 3½ rms...$37.50-40.00
7515 WENTWORTH, 4 rms..................42.50
6632 YALE, 4 rms.......................47.50
7056 EGGLESTON, 5 rms..................42.50
6844 PERRY, 5 rms......................45.00
7237 YALE, 5 rms.......................45.00
7557 WABASH, 5 rms.....................47.50
10508 ARTESIAN, 6 rms...................60.00
8224 HERMITAGE, 6 rms...................62.50

DOOR CARDS WILL INDICATE HOW TO INSPECT APARTMENTS.

FLOYD G. DANA & CO.
7465 VINCENNES. RADCLIFFE 1500.

C. W. HOFF & CO.,
1348 E. 55TH-ST. HYDE PARK 2215.

5514-16 DORCHESTER.........$27.50-$32.50
3-4 rms.; elec. refrig.
5455-63 INGLESIDE $50
5 rms., inador bed, elec. refrig.
1373 E. 55TH ....$25-$27.50-$32.50
1-3 rms.; elec. refrig.
1367-71 E 48TH-ST., 6-7 rms......$70-$95
Free refrig.; I. C.; 2 baths, wood firepl.
1364 E. 47TH-PLACE $70
7 rms., 2 baths; I. C. trans.
5424-34 ELLIS-AVENUE ....$42.50-$47.50
4-5 rms.; elec. refrig.
4060 OAKENWALD-AV. $40
6 rms.; refrig.; overlooking lake.

5400 HARPER-AV.
$72.50—$87.50.

Three rooms with one bedroom; 4 rooms with two bedrooms; modern fireproof building, elevator, carpeted floors free gas, refrigeration and window washing. I. C. express 3 minutes' walk.

SWAN, LORISH & CASPERS,
1501 E. 53D-St. DORCHESTER 6200.

BEVERLY HILLS.

3½ rms. 10328 Walden-pkwy. New Electrolux. Canv. walls. Tile bath, shwr., $47.50.
4-5 rms. 10501-03 Hale-av. Elec. ref. Tile bath, shwr. Canv. walls thruout. $52.50-$65.
R. I. trans. to both bldgs.
DRAPER AND KRAMER, INC.
9109 S. Ashland. Cedarcrest 1800.

2352-60 E. 70TH-ST.

Painted walls and woodwork. Free gas. In-a-dor bed. Excellent location. 2-3-5 rooms, $37.50 to $62.50

SWAN, LORISH & CASPERS,
1959 E. 71ST-STREET. FAIRFAX 6410.

2½-4-5 ROOMS.

S. W. COR. 74TH AND STEWART-AV.
$35.00 TO $55.00.
Elec. refrig. New stove. Inador Bed in 2½ Rooms. Excellent transp. Now or Oct. 1st. See Agent on Premises.

10 MINUTES TO LOOP.

4649 LAKE PARK—2½ rms.........$31.50 up
3½ rooms, inador, G. E. refrig.......$40
4730 DORCHESTER—2½ rooms, sun parlor white woodwork. G. E. refrig. Oct. 1.
Direction Downs, Mohl & Co., Kenwood 1652

N. E. Cor. 70th-Woodlawn.

3½ ROOMS, $45 TO $50.
4 ROOMS, $55
Free gas, elec., refrig., light, tile bath shower, inador bed, arched doorways, large rooms. A real home. See agent on premises

5527 EVERETT-AVENUE.

2-4-5 room modern apartments; tile bath and shower, electric refrigeration; in-a-dor; near lake and park; I. C. and bus transp 1 blk. W. of outer drive. Res. mgr. on prem.

3-4 ROOMS, $42.50-$50.

7041-47 MERRILL-AVENUE.
Fireplace, cross vent., linol.; 3 blks. to I. C. and park. SOUTH SHORE 1855.

2-3½-4 ROOMS, $35-$45.

1205-09 W. 83d-st.; free refrig.; nr. trans. stores; lge., lgt. rms. Draper & Kramer Inc., 9109 S. Ashland. Ced. 1800.

3-4 ROOMS, $45-$50.

8157-59 Ingleside-av. Craftex walls, G. E. refrig., 2 blocks to I. C.

— — — — 6938 JEFFERY — — — — —
4 rooms, tile bath, canvas walls, cedar closets. 1 block I. C. and shopping. $65 up. Also 3 rooms, $45 and up.

7130 MERRILL—2-3-4 RMS.; FREE GAS, refrig.; I. C. tran.; $35-$45. Mrs. Wells.

TO RENT—APARTMENTS—SOUTH.

General List.

OPEN FOR INSPECTION.

6 Rooms.

6718-20 MERRILL-AV., 3d, up to date apt. with canvased walls, 2 tile baths and shower stall. For inspection see janitor, 2125 E. 67th-st. $90.00
7109-11 SOUTH SHORE-DR. Best value in South Shore Apts. Have canvased walls, tile baths and overlook South Shore Country Club and Lake Michigan. Agent on premises ....$72.50-$85.00
7341 CRANDON-AV. Roomy apt. with large closets, rear yard, residential location, real bargain. Key at office...............$62.50

5 Rooms.

6745 EAST END-AV., 2d and 3d. Spacious apt. with exceptionally large rooms. Tile and shower bath, extra lavatory, solarium. Key at office.......................$70.00
2361 E. 70TH-ST., 1st. Modern apt. with white woodwork, screened porch, large yard, close to Country club, lake and shops. See Junek......................$62.50
6715-33 PAXTON-AV. Real values in 5 room, modern apts. Bldg. in excellent condition, beautifully landscaped. Apts. thoroughly redecorated. See janitor on premises ....$52.50-$57.50

4 Rooms.

6854 PAXTON-AV., 1st and 3d. One of the finest 4 rooms in South Shore. White woodwork, large rooms, shower baths, in-a-dor beds. Janitor on premises.......$55.00
7234-38 COLES-AV. New type modern apts. Residential location. Apts. feature shower baths, in-a-dor beds, large rooms. Janitor on premises ....$47.50-$52.50
7613-23 KINGSTON-AV. Convenient to I. C., stores and surface line. Apts. have white woodwork, in-a-dor beds, shower baths. Janitor on premises ....$47.50-$50.00
7014-16 CLYDE-AV. Venetian blinds, tile bath. Janitor at 6952 Clyde..$42.50-$47.50

3 Rooms.

7525 COLES-AV., 1st apt. Entirely redecorated including scraping of floors; free refrg., shower bath, in-a-dor bed. Convenient to lake. I. C., surface lines and bus. Janitor on premises $45.00
6952-58 PAXTON-AV. Modernized and redecorated apts. Convenient to I. C., surface lines, bus and stores. Janitor on premises ....$40.00 to $42.50
6719-31 PAXTON-AV. Unusual apts. with large reception rm. with windows. Shower baths. Agent on premises.$40.00 to $42.50

Call at office for complete list.
OPEN SUNDAY, 11 TO 5.

J. L. HESS
2257 E. 71ST-ST. MIDWAY 0050.

Choose the Parkshore

Live on the lake shore—enjoy the social and recreational advantages of this ideal location—at 55th and the lake.

TWO TO SEVEN ROOMS, UNFURNISHED, all with lake view.

Twin closets and bath for every bedroom; uniformed doorman and elevator service. Maid available. Tennis course on grounds. Large gardens.

Ten minutes to Loop. Two blocks to Illinois Central, surface, and bus.

RENTALS: $75 TO $230.

Parkshore Apartments
1755-65 E. 55TH-ST.
Plaza 3100.

BAIRD & WARNER
Management.

BEN GOLD
offers

2½ ROOMS.
6240 S. Kedzie-av.; lg. lt. rms.; elev. service; free elect. refrig............................$35

3 ROOMS.
7855 Escanaba-av.; lge., lt. rms.; elev. serv.; ½ bl. I. C.; nr. bus line........$37.50

4 ROOMS.
4029 West End-av., 1 bl. surf. and L..$45
2838 West 64th-st.; inador bed; painted walls; new gas range and refrigerator; excel. trans. $42.50

5 ROOMS.
7855 Escanaba-av.; beaut. lge. airy apts.; double expos.; elev. service. Immediate possession ....$50-$55
5415-25 Dorchester-av.; spacious apt.; ex. trans. Immed. poss. ....$57.50-$60
Apply to janitors on premises.
39 S. LA SALLE-ST. CENTRAL 3727.

One, Two, and Three Rooms.

3 ROOMS, $45-$47.50.

733-45 EAST 80TH-STREET.
Iv. wdwk., bedrm., indor bed, tile bath with shwr., electric dishwashers. FREE refr. 1 blk. to surf line. Jan. on prem. Dor. 5400.

2 ROOMS, $35-$40.

5320-24 HARPER-AV.
Living rm. with in-a-dor, dinette and kit., 1½ blk. to I. C., 1 blk. to surf. lines and shops. DORCHESTER 5400.

1-2 ROOMS, $30-$35.

1248 E. 79th-st., 1 block I. C. Free gas and refrig. shower, inador bed; modern.
A. R. HULT, 1244 E. 79th-st.

6938 CREGIER-AV.

1 and 2 rooms; tile bath with shower. Reasonable rental includes gas, light, and refrigeration. SEE RESIDENT AGENT.

2 ROOMS, $27.50.

1312 EAST 47TH-STREET.
In-a-dor beds, refrig. Built-in tub. 2 blks. to I. C. DORCHESTER 5401.

2 ROOM APTS.

1715 E. 71st-st. Unusual value; excel. transp. See janitor or call THE BILLS REALTY, INC., HYD. 2604.

3½ ROOMS, $37.50.

N. E. COR. 102D & EBERHART-AV.
Elec refrig.; rollaway bed; front apt. Near I. C. See janitor or Call Tri. 4400.

— — 2 ROOM APT. REASONABLE — —
6959 S. Michigan-av. Splendid bldg. in excel. loc., attractive modern apt. See Janitor or call
THE BILLS REALTY, INC. HYD. 2604.

3½ ROOMS, $42.50.

Free refrig.; cor. bldg.; landscaped; extra inador bed; sand. fls. 7947 Peoria.State 1613.

— — — — — 7502 KINGSTON — — — — —
Attractive 2 room apartment, living room, with in-a-dor, bedroom, Pullman kitchenette; 3 room efficiency; I. C., surface transp.

5229 WOODLAWN-AV.

3½ large rooms; newly decorated; inador. White woodwork, $42.50. Kenwood 1652.

1½-3½ RMS., $25.50-$41.50.

Free gas, refrig.; 2 blks. L. bus at door; at park. 4336 Drexel-blvd. Oakland 4951.

— — — 6038 BLACKSTONE-AV. — — —
Completely modernized, new stove, new refrig.; shower, Venetian blinds; reasonable rent. Open for inspection. Ran 4969.

2½ ROOMS, $35.

8150 Dobson-av.; bedrm. and kitnt.; new G. E. refrig.; ⅛ blk. I. C. sta.; avail. now.

7237-43 BENNETT-AV.

3½ room apt., $42.50. Janitor on premises; 2 blocks to I. C. Central 7474.

2207 E. 75TH-ST.

2 and 3 rooms, including gas and refrigeration, $37.50 to $45.

7618 COTTAGE GROVE-AV.—MODERN 2-3 rms., newly remod.; new equipt., $37.50-$40. Woodrich Bros., Inc., 7848 Cottage Gr.

120 E. 22D-ST.—1, 2 AND 3 RM. KITS. Reas. See agt. in bldg. or Shanklin & Co., 111 W. Washington-st. Fra 5034.

3½ RMS. $42.50; 2½ RMS., $37.50; CANV. walls shwr. G. E. refr.; cross vent., arched drs., el. wash.; I. C., surf.; Oct. 8040 Drexel.

740 E. 79TH-ST.—BATH AND SHOWER. canvas walls, free refrig.; white woodwk. near I. C., $25. Agent on prem. Vin. 8000.

6226 S. WESTERN-AV.—1-2 ROOM APTS. large, light rooms; elec. refrig., $30-$32.50 Frank J. Murnighan & Co. Randolph 5025

— — — —1367 E. 53D-STREET— — — —
Free gas, light, and refrig., modern apt. Agent on the premises.

8128 INDIANA—2½-3½ AND BSMT. APT.; large, lgt rms., inador bed; shwr. free gas. ....$35-$45

— — — 1742 W. 95th-STREET. — — —
2 and 3 room kitchenette apts. Free gas Near all transportation; reasonable rental

2 AND 3 RMS.—NEW REFRIG. STOVE; poss Oct 1st 7200 South Shore-drive.

— — — — 1120 E 47TH ST — — — —
3 rooms, inador bed $35

— — — 7927 DREXEL 3 ROOMS — — —
New stove; 2 blocks to I. C. sta.; $40 up.

— 5316 CORNELL—2 AND 3 ROOMS
1 blk Hyde Park I. C sta $35 and $40.

2 RM APT.—STM.; SPEC. DEC. HOME OR business; $22.50. 1050 E. 47th-street.

5339 COTTAGE GROVE—3 LG. LT. RMS.; stm.; el. refr.; priv. bath; $37.50. Gentiles.

MOD 3½ RMS.; NR. I. C.; COMPL. DEC.; new range. $40 7822 Kimbark. Sag. 3556

7939 MARQUETTE-AV.—3 LGE., ATTR. INador, real kit.; free ref. Nr. I. C. Butt. 3766.

6050 BLACKSTONE—2 RMS., BATH, $27.50. Elec. refrig.; newly dec. Fair. 3828.

7000 EAST END—1½ AND 3 RMS.; ELEV. canvas walls, I. C. Dor. 7047.

TO RENT—APARTMENTS—SOUTH.

One, Two, and Three Rooms.

Hyde Park's Finest 2 and 3 Room Apts.

With Kitchenettes.
Free Gas, Light, and Refrigeration.
ELEVATORS.
Near Beach, Park, University. 10 minutes to Loop, I. C. or Outer drive.

5120 Harper-av.
AGENTS ON PREMISES.

5100 CORNELL-AV.
2-3 ROOMS.

Apartments that combine the convenience of a hotel and the atmosphere of a home. All outside rooms. Overlooking Lake Michigan. I. C., bus, and surface lines practically at the door. Close to Hyde Park shopping district.

Gas, light, and refrigeration included in rental. 24 hour desk service.

7020 JEFFERY-AV.

1½ ROOMS — 3½ ROOMS
$47.50-$50. — $75-$92.50.
South Shore's most attractive unfurnished apartments. Gas, electricity, refrigeration, window washing included. Large rooms, carpeted floors, soundproof walls, elevator service, water filtering system; roof garden, cafe and garage in building. Convenient to shops, theater, I. C. transportation [18 minutes to Loop]. Resident manager.

4523½ Drexel-blvd.

2 RMS...............$30
Near shopping district, schools churches, good transportation. Refrigeration included in rent.
RESIDENT MANAGER. KEN. 1453.
MANAGED BY
COCHRAN & McCLUER CO.

LARGE—LIGHT—MODERN 2½ AND 3½ ROOM APTS.

Accessible to all parts of city. Free elec. refrig., showers. Located at 7 East 79th-street. Real bargain prices. Agent on prem.

JAMES H. MARTIN,
3 EAST 79TH-STREET. STEWART 4600.

FINEST 2½-3½ RM. APTS.

NEAR 4 KINDS OF TRANS.
New frigidaires, table top stoves. Located at 423-31 Englewood-av. $35 to $42.50. Agent on premises.

JAMES H. MARTIN,
3 EAST 79TH-STREET. STEWART 4600.

1-2-3 ROOMS

940 E. 79TH-STREET.
Tile bath. Large dressing closet. Near I. C. and schools.

SWAN, LORISH & CASPERS,
1959 E. 71ST-STREET. FAIRFAX 6410.

7505 Stony Island-av., 2 Rs.

Canvased walls. Large, light rooms. Free gas, light, and refrig. $35-$37.50.

SWAN, LORISH & CASPERS,
1959 E. 71ST-STREET. FAIRFAX 6410.

2-3 RMS., $32.50-$42.50.
7907 DREXEL.

Large, light, airy apts. Newly decorated. Lge. rear yard. 2 blks. to I. C. depot. Do not miss this special offer. Janitor on premises will show.

2 ROOMS, $32.50-$40.

4726-40 WOODLAWN-AVENUE.
Inador bed, some with canv. walls and ivory woodwork; linen, kitchen cabinets; 1 blk. to surf. lines and shops; 4 blks. to I. C. Agent on premises. Dorchester 5404.

2 AND 3 ROOM APTS.

2445 E. 72D-STREET.
Fireproof bldg., elevator service, free gas and elec. refrig.; convenient So. Shore I. C. station. Bus passes door; 1 block to lake. AGENT ON PREMISES.

2½-3½ ROOMS.

N. E. COR. 57TH AND UNION-AV.
$35.00 TO $42.50.
Elec. refrig., shower, inador bed. All large rooms. Now or Oct. 1st. See janitor on prem.

2½-3½ ROOMS.

5320-26 DREXEL-BLVD.
$35-$45.
Elec. refrig.; shower; inador bed. See Agent on premises.

2 ROOMS, $35.

5308-14 KENWOOD-AV.
Gentiles; living rm., in-a-dor bed, comb. dinette and kit., lg. dr. closet, built-in tub; 4½ blks. I. C., 2 blks. shops. Dor. 5400.

7929-31½ S. STATE-ST.

2½-3½, $32.50-$37.50; free refrigeration; bright airy apts.
JOHN R. O'CONNOR CORP.,
1663 E. 79th-st. South Shore 7300.

358 W. 74TH-ST.

3½ ROOMS $40
At Stewart-av. Free gas, refrig. Within 2 blks. R. I., st. car, park and shopping. Jan. on prem. or Robt. B. Malone, Harrison 2022.

1½-3½ Rms., from $37.50.

In de luxe Wilshire apts., with free gas, elevator serv., elec. refrig., etc.; 1 block to I. C., elev., surface. 6450 KENWOOD-AV. See manager in lobby. Dorchester 6705.

3-3½ RMS., FROM $40.

With free gas and refrigeration; extra bed, etc.; close to I. C. and surf. Seville Court Apartments, northwest corner 73d-place and Jeffery-avenue. Plaza 5451.

4625 DREXEL-BLVD.

1½-2½-3½ large, light rms.; elec. refrig., gas; elevator. Agent on premises.
FRANK J. MURNIGHAN & CO.,
111 W. Washington-st. Oak. 4625.

3½ ROOMS, $45.

8316-24 INGLESIDE-AV.
Beautiful wide court bldg.; elec. refrig.; shower; inador bed. Agent on premises.

2 ROOMS, $32.50.

7834-44 ELLIS-AVENUE.
Near I. C. transp. Modern building.

1133-35 E. 44TH-ST. — READY NOW. Choice 2-3 rm. kitchs., priv. bath, unfurn. or furn. Nr. I. C. 10 min. to loop. Rent $30 and up. Agent on prem. or Drexel 2311.

AVAIL.—1015 E. 52D.

Desirable 2 rm. apt.; gas, light, and refrig. free; modern bldg.; near bus. See janitor.

2101 E. 67TH—2 RM. APTS., OVERLOOKing Jackson Park; convenient to all transportation. Decorate to suit, $32.50 up. Agent on premises. Hyde Park 1563.

1½-2 Rooms, $27.50-$32.50.

7850 Constance-av. Outside apts., inador. refrig., dressing room. Hyde Park 8080.

2-3 Rms., $35-$40.

852-58 E. 80th-st. Available now. G. E. refrigeration. See janitor.

2 ROOMS, $35.

7703-05 Stewart-av. Free gas. G. E. refrig.; 2 blocks to R. I. sta. See janitor.

6940 Clyde—3 Rms. $42.50 up

Free gas, carpeted, inador, shwr., tile bath, G. E. refrig., arch. dr.; canv. walls; nr. I. C.

3 RM. APT., 1ST FLR.—CANVAS WALLS, arch drwys., tile bath; 1½ blks. I. C.; ½ blk. surf. Sublse. Oct. 1 to May 1. 7032 East End-av., Dorchester 6901.

2-3 RMS., $35-$42.50.

1733-45 E. 67th-st. Across from Jackson Park. Excel. transp. I. C., bus, street car.

3 ROOM APTS.—REASONABLE RENTALS. 7415 Colfax-av., good transp. nicely arranged See janitor or call The Bills Realty Inc. Hyd. 2604.

— 7041 S. WENTWORTH—3½ RMS., $35 — Modern bldg.; showers, inador beds; will decorate to suit. Possession Sept. 1. Ring Provias bell or call Central 9540.

3 ROOMS, $42.50.

1 block I. C.; extra inador; canvased dinette; 1st floor. 7111 Clyde. State 1613.

2½ RMS., 2836 E. 77TH-PL.

I. C., free gas, canv. walls, elevator, $40. Janitor on premises. Brooks, Inc., Reg. 4000.

1643 E. 67TH-ST.—2-3 RM. APTS., OPP. pk., conv. tran Avail now and Oct. 1.

1047 W 87TH-ST—3½ RMS., ELEC. REFG.. free gas. See Mr. Fairclough.

3 RMS.—ALL FACE PARK; STRICT. MODern. 1556 E. 65th-street, cor. Stony Island.

6954 DANTE—MOD 3½ RMS BEDRM rollaway, shower; near I. C. $42.50.

SUBL. 3½ LRG. RMS.; CANVAS WALLS; tile bath; refrig.; I. C.; $45. 853 E. 82d-st.

9050 S. ASHLAND—3½ ROOMS, BEDRM., inador. Rock Island trans......$40-$42.50

74TH, W., 616—2 RMS., STEAM, ELEC. refrig. Inador bed. Sept. 1. $32.50.

3 RMS., LRG., LIGHT; FREE REFRIG. 1605 E. 72d-st., 1 blk. I. C. Midway 3893.

5223 DORCHESTER—3 RMS. BASEMENT flat. $35. Plaza 0416 or Calumet 4663.

SUBL.—2½ LGT. RMS.; CROSS VENT.; NR. lake I. C. surf. Sept. 1 $35 7849 Coles.

812 E. 58TH-ST.—3 RMS. $40-$42.50; FREE gas and refrig.; mod. See janitor.

Four, Five, Six Rooms, and Larger.

6050 STONY ISLAND—6 RMS., 2 BATHS; overlook park; I. C., L; $65. Imm. poss.

5216 S. WELLS-ST.—5 LARGE RMS.; H W ht. Reas. See janitor. Rad. 9462.

6117 DREXEL 1ST FLOOR — 5 ROOMS. Adults. Oct. 1. $50. Midway 2641.

SUBLET—7543 KINGSTON, 2D—DES. 4 rms., canv. walls, arched doorways; $50.

NEW BUILDING, JUST COMPLETED — 5 rms., slp. pch., nr. trans. 7600 S. Winchester.

5517 UNIVERSITY, 3D—6 LGT. RMS., 2 baths, priv. pch., yard. Mid. 7197.

4 RMS. AND SUN RM., FACING LAKE, 2D fl.; subl. now or Oct. 1; $70. Sag. 1121.

TO RENT—APARTMENTS—SOUTH.

Four, Five, Six Rooms, and Larger.

7000 SOUTH SHORE DRIVE APARTMENTS
6 and 8 Rooms

3 BATHS.
North-South-East Exposure. Overlooking Lake Michigan, and South Shore Country Club.
COR. SOUTH SHORE-DR. AT 70TH-ST.
MANAGEMENT.
F. L. Winston & Co., Inc.
PLAZA 3500

5 ROOMS.

Canvas walls, white woodwork, fireplace, colored tile wall bath, shower, encl. rear porch, elec. refrig.; I. C. trans. 10830 Eberhart.-av.

4 ROOMS.

Elec. refrig., tabletop stove, "L" and Rock Island trans. 424 W. 66th-st.
MOLONY. PULLMAN 8965.

6800-24 JEFFERY

4 AND 5 ROOMS.
$52.50 to $70.00. Ultra-modern apts. Canvased walls, tile bath with shower. Close to I. C. and all transportation. Agent on premises.

SWAN, LORISH & CASPERS,
1959 E. 71ST-STREET. FAIRFAX 6410.

4 ROOMS, $35.

7130 S. WABASH-AVENUE.
Electric refrigeration. Larg yard. Janitor on premises.

SWAN, LORISH & CASPERS,
1959 E. 71ST-STREET. FAIRFAX 6410.

4 RMS., ENCL. POR.; 7437 PAXTON....$50
5 rms., gar.; 2d; 6015 S. Troy......$47.50
5 rms., gar.; 1st; 7835 Euclid $52.50
6 rms., 8205 Anthony $52.50
6 rms., gar.; 2d; 2542 E. 73d-st......$67.50
6 rms., 3d; 7649 Essex $62.50
JOHN L. LYNCH & CO.
2602 E. 75th-st. Regent 4800.

THE CLOISTERS

5801 DORCHESTER.
5, 6, and 7 rooms. Wood burning fireplace, parquetry floors. Overlooking lake and university. Restricted. Midway 5811.

1117-27 E. 81ST-ST.

4-4½ and 5 rms., $42.50 and up. 4½ rms. have 2 bedrooms, shower, G. E. refrigeration, rollaway; I. C. transportation.
JOHN R. O'CONNOR CORP.,
1663 E. 79th-st. South Shore 7300.

4 Rooms—8024 Maryland-av.

Tile baths, showers, glazed porches, canvas walls; strictly modern.
JOHN R. O'CONNOR CORP.,
1663 E. 79th-st. South Shore 7300.

4 RMS.—6819 PRAIRIE.

Free refrig., rollaway bed, extra large rms.; now or Oct. 1; $42.50. Janitor on premises.
JOHN R. O'CONNOR CORP.,
1663 E. 79th-st. South Shore 7300.

5 ROOMS, $65.

6847-49 EAST END-AVENUE.
Ivory woodwk., canv. walls.; linol.; new elec. fixt. and stove, glazed rear pch.; 4 blks. to I. C., 2 blks. to surf. lines and shops; ⅛ blk. to schl. Gar. avail. So. Shr. 1855.

MODERN. SPACIOUS.

Four rooms, two bedrooms-dinette, kitchenette, four large closets.
Five rooms, 2 bedrms., 2 baths, 5 closets. 1360-64 E. 52d-street. Call Franklin 3135.

5 ROOMS, $65 TO $80.

7548-58 COLFAX-AV.
Canv. walls, ivory woodwk., tiled bath and shwr.; new. dec.; 2 blks. to I. C., 4 blks. to beaches. Janitor on prem. SO. SHORE 1856.

It doesn't cost as much

to rent this apt. as it does to own a home, despite its 6 lrg. cheery light rooms, 2 baths, shower, canv. walls, new G. E. refrig. Garage. 22 min. via I. C. trans.; nr. schls., shops, $80. 8339 Ingleside-av. Ste. 8291.

5-6 ROOMS, $62.50-$70.

6801-11 RIDGELAND-AVENUE.
White woodwork, canvas walls, table top stove, lino., 1 blk. to surf. lines, schl., park, 4 blks. to I. C. and bus. So. Shore 1855.

4 ROOMS, $60.

5514-26 CORNELL-AV.
Ivory woodwk., blt. in tub and shwr.; lino., new. dec.; 2 blks. to I. C., shops, surf. line. Janitor on premises. Dorchester 5401.

7726 South Shore-drive

6 ROOMS, 2 BATHS.
3 sun porches, beautiful view of lake.
SOUTH SHORE 7115.

DE LUXE 5 ROOMS, $55.

All outside rooms; brkfst. nook, sleeping porch, elec. refrig., etc.; 1 block to R. I. and surface. 7705 Eggleston. Stewart 1445.

4550 WOODLAWN-AV., COR. E. 46TH-ST.—7 large rooms, 3 baths, and 6 rooms, 2 baths; sun parlors, open porches, refrigeration. Low rental. Janitor will show.
PAUL STEINBRECHER & CO. CEN. 4984.

6 DE LUXE RMS., 2 BATHS.

5749-57 Kenwood-av., 1st-2d flrs., avail. now. Firepl.; overlook. U. of C. campus; near I. C. Decorated. Jan. or Hyd. Pk. 2525, Monday.

4 RM. APT., REASONABLE.

5479 Greenwood-av. Attractive, modern apt. See janitor or call The Bills Realty, Inc. HYD. 2604.

4 & 5 Room Apts., $47.50-$60

6700-2 Clyde-av. Attractive, well arranged apts. See janitor or call
THE BILLS REALTY, INC., HYD. 2604.

4 ROOMS, $47.50.

In excellently maintained building; 2 blocks to I. C. station.
6854 HARPER-AVENUE.

4 ROOMS, $45.

7113-15 CALUMET-AV.
Iv. woodwk., priv. rear pch., canv. walls, shower. Agent on premises. Dor. 5405.

5 ROOMS, $52.50.

8040-42 Prairie-av., G. E. refrig., glazed porch, large, light rooms.

6 SPACIOUS ROOMS, $62.50.

White woodwork. 1st apt.
5844 HARPER-AV. Franklin 8395.

4-5 ROOMS, $40-$47.50.

701-03 E. 79th-st. G. E. refrig., new stove, large, light rooms.

DE LUXE CORNER APT.

923 E. 83d-st., 5 rms., 2d apt.; canv. walls; free refrig.; 2½ blks. I. C. Rad. 4792.

6 LG. AIRY RS.—SUN. R.; ENCL. PCH.; 6 closets; radiator covers; inlaid kit. linol. Cor. nr. lake; S. Sh. I. C., bus lines; burglarproof; immed. poss.; $85. 2234 E. 70th-st.

IN SOUTH SHORE—DE LUXE 6 RMS., IN cor. 2 apt., tile kitch., 2 baths, brkfst. nook; encl. rear porch, incinerator, oil heat, garage. $110. Adults. Saginaw 2055.

8158 S. WOOD-ST.

5 rms.; refg.; redec.; tile bath; excel. loc. Available now. Inq. jan. or Fra. 0353.

4-5 RMS., $62.50-$72.50.

Excellent location; modern building. JANITOR, 5319 HARPER.

7139 RIDGELAND-AV.

5 rms. and glzd. slpg. pch., 6 capacity, 2d. Wht. woodwork. I. C. School and shops.

6 ROOMS, 2 BATHS, $72.50.

University dist.; dec. to suit; cor. apt.; I. C. transp. 5559 Blackstone. State 1613.

FINEST 5 RM. IN NORMAL PK. $65. 301 W. Marquette-rd. Black, white tile, canv. Nr. schools, churches, all trans. Dor. 0700.

FINEST 6 RM. U. OF C. DISTRICT. 5760 Blackstone-av. 1st cor. $115. Silverman, 2345 E. 71st-st. Dorch. 0700.

. . . . 7843 ESSEX-AVENUE
Modern 5 room apt., occup. October 1. Reasonable rt. Tenant will show. Ran. 4969.

5 ROOMS—NEW ELEC. REFRIG. GAR. NR. school, I. C. station; $50; will decorate; 1st floor. 1534 E. 74th-place. But. 4121.

7004 CLYDE — 7258 COLES-AV
1st, 2d and 3d 5-6 rms., 2 baths canv walls; near lake, I. C. Henkel, Fai. 7500.

— — — — — 5 ROOMS, $40 — — — — —
MODERN; STEAM HEAT; G. E. REFRIG. WILL DEC. 6804 S. HALSTED. ENG. 9322

SUBLET MOD. 6 RM. APT.—GLAZED IN pch., table top stv., G. E. refr.; garage incl. $55. 7956 Kingston-av. Reg. 0851.

S. SHOR.—4-5 OUTSIDE RMS., COL. TILE bath. Rollaway bed, refrg., complete decoration. Gentile. $50-$60 So. Shr. 4099.

4530 DREXEL—9 ROOMS; LARGE LIGHT; canvas walls; excel. transportation; immediate occupancy; $115. See Mrs. Stack.

MOD. 5 RM. APT.—$55 MO.; OPP. FOSTER Park; good trans. 1456 W. 83d-st.

7555 EBERHART-512 E. 76TH—4 MOD. RS.; steam. refrig.; good trans Vinc 1423

MOD. 7 RM. APT.—NEW. DEC., $45. MRS. S. L. Harris. 5721 Wentworth. Normal 0553

7106 DOBSON—6 RMS., STEAM HT. OUTside rms., garage, $40. Midway 0613.

5159 S. MORGAN—2D, 5 RMS., $42.50. Will decor. Heat-hot water. Boul. 1403.

220 W. 59TH-PLACE—1ST FL.—5 RMS.; stove heat; gd. trans.; adults only; $25.

SUBLEASE 6 RMS.—FURN., $67.50; UNfurn., $60. Cor. apt. 1302 E. 53d-st. 1st.

6 RMS., 2D—ENCL. PCH. REF. I. C., L. Oct. 1. $45. 1st. 6354 Greenwood. H.P.2364.

6 RM. FLAT—HOT WATER HEAT. NEW. dec. 1747 W. Garfield-blvd. She 1687.

5 RMS., NEWLY DEC., H. WAT., OIL HT., 2nd flr.; gd. tr.; $37-$40. 9231 Woodlawn.

5320 S. WELLS—6 RMS., 2D FLR., OIL stv. ht., reas. Call after 9 a. m.

TO RENT—APARTMENTS—SOUTH.

Four, Five, Six Rooms, and Larger.

4 ROOMS.

618 E. 81st-pl., 2d....................$42.50
8056 Champlain, 1st $43.50
8054 Champlain, 2d $45
1708 E. 68th-st., 1st.....................$50
1710 E. 68th-st., 3d......................$50

5 ROOMS.

6219 Dorchester-av., 3d...................$45
6223 Dorchester-av., 1st $45
6537 Drexel-av., 2d $50
8222 Maryland-av., 3d $55
614 E. 81st-st., 3d......................$55
620 E. 81st-st., 2d......................$57

6 ROOMS.

6021 Vernon-av., 2d $40
1453 E. 66th-pl., 3d......................$55
1954 E. 73d-pl., 1st...................$78.50

Charles Mortensen, Inc.,
7826 COTTAGE GROVE. STEWART 0444.

6800-10 CRANDON-AV.
2217-21 EAST 68TH-ST.

5 AND 6 ROOM APTS., $85 TO $110. There fine homes in a restricted building. 2 and 3 baths, shower stall. Painted walls. Exceptionally large rooms. Convenient to I. C. transportation.

SWAN, LORISH & CASPERS,
1959 E. 71ST-STREET. FAIRFAX 6410.

4751-9 DREXEL-BLVD..

8 ROOMS, 3 BATHS—$95.
10 ROOMS, 3 BATHS—$115.
Living and dining rooms face boulevard. Tiled baths, shower. Will decorate.
GEORGE S. LURIE CO.,
160 N. LA SALLE-STREET. FRA. 0370.

8 ROOMS, 3 BATHS, $150.

5103 ELLIS-AVENUE.
Modern interior dec. in latest colors; new colored tile baths and shwrs., lino. on sun par. and kit. flrs., new indirect elec. fix. and six burner double oven stove, new 13 cubic ft. elec. refrig. Dor. 5400.

N. W. Corner
68TH AND CRANDON

4 ROOMS, $52.50 TO $62.50
5 ROOMS, $65 TO $85.
AGENT ON PREMISES.

5 ROOMS—$60.

6552 Ingleside-av. Private porches, tile showers, bath, arched doorways, cabinet radiators, G. E. refrig., cabinet kit., table top stove, inlaid linoleum, new electric fixtures, modern decorating.
E. J. Stafford, 1126 E. 55th-st. Mid. 4784.

7501 STEWART-AV.

4-5 ROOMS.
Well arranged spacious apts. in modern well kept bldg. Plenty of light, air and sunshine. Convenient to schls., shops, R. I. trans. Agent on premises, Stewart 0646.

1903 E. 73D
4 ROOM APT., $50.

New bldg.; near I. C. R. R.; elec. dishwasher; Gentiles. See janitor at 7303 Bennett-av.

7 Rooms.

5113 Kimbark-av. Sun parlor; canvased walls; two baths; modern appointments; newly decorated $100
SWAN, LORISH & CASPERS,
1501 E. 53D-ST. DORCHESTER 6200.

AVAIL. OCT. 1—2D APT., 7726 KINGSTON-av.; de luxe 7 rm. apt., 2 compl. tile baths, glass encl. shwr. stall, tile kitnt. and pantry; Incin., canv. walls and ceils. thruout; 7 closets, 3 cedar closets; no long hall; unusually lge. rms.; all light woodwk.; htd. garage, side drive. Apply Worth, 1st apartment.

5000 CORNELL-AV.

Skyscraper apts., overlooking lake and outer drive, 5 rms., 2 baths; 6 rms., 3 baths. 24 hr. elevator and doorman service. Moderately priced. Phone Midway 0132.

8307 MARYLAND-AV.—5 RMS...........$55
8428 Drexel, 5 rms........................$55
6659 Ingleside, 5 rms.....................$45
7140 Normal, 6 rms....................$42.50
L. M. DUGGAN & CO.,
2122 E. 75th-st. Butterfield 1311.

7401 S. RHODES-AV.

5 ROOMS $50.
Large, light, airy rooms in corner bldg. Electric refrig. Good shopping and trans.

6900 S. MICHIGAN-AV.

4 rooms, $37.50 and $40. Corner buliding. G. E. refrigeration, sun parlors, inador beds. Good shopping and transportation.

5 ROOMS, $62.50.

6843 RIDGELAND-AV.
Ivory woodwk., canv. walls, elec. refrig.; 3 apt. bldg.; 2 blks. to surf. lines and park, 1 blk. to school; gar. avail. So Shr. 1855.

4 Room Apt. Hyde Park.

Dressing rm., inador; I. C., surf., bus; near Jackson Pk., Outer drive and U. of C.
5645 BLACKSTONE-AVENUE.

— — 6 ROOMS IN BRAINERD, $65 — —
9017 Laflin-st., tile bath, shower, elec. ref., large airy rooms. R. I. trans.
DRAPER & KRAMER, INC.,
9109 S. Ashland. Cedarcrest 1800.

7 ROOMS, 2 BATHS, $90

5466 Everett-av. Mod., near lake, park, I. C.; front and rear pchs. See tenant or Parker-Holsman Co. Hyde Park 2525.

— — — — 6 ROOMS, $57.50 — — — —
7327 Princeton-av.; remodeled thruout; new elec. refrig., t. t. stove, near schls., and church; R. I. trans. Draper & Kramer, Inc., 9109 S. Ashland. Ced. 1800.

4 ROOMS, $42.50.

7848-50 BURNHAM-AVENUE.
Firepl., porch, inador beds, extra closets; 3 blks. to I. C., 1 blk. schl. So. Shr. 1855.

4 ROOMS, $47.50-$50.

7400-02 YATES-AVENUE.
Corner bldg., in-a-dor beds, elec. refrig., 2 blks. to shops and I. C. So. Shore 1855.

6 ROOMS, 2 BATHS.

Spacious. Many closets. All trans. No rent increase. See janitor.
7000 PAXTON-AVENUE.

5 ROOMS—GOOD TRANS., ROCK ISLAND; private back por., screened and glazed; fenced back yard; side drive, garage; automatic heat; modern; $55. 7708 Eggleston-avenue. Vin. 0948, or Sup. 8380.

7816 CORNELL-AV.

4½ rms.; 2 bedrms.; front apt.; $47.50.
JOHN R. O'CONNOR CORP.,
1663 E. 79th-st. South Shore 7300.

4 ROOMS, $35.

Cor. apt.; 2d fl.; G. E.; sanded flrs.; freshly dec. 6359 Drexel. State 1613.

6 ROOM APTS.—ATTRACTIVE RENTALS. 5408-18 Ellis-av., mod. bldg. with stoker. See janitor on prems. or call Hyd. 9489 or THE BILLS REALTY, Inc., Hyd. 2604

5521-29 BLACKSTONE-AV.

5-6 [2 bath] rooms; large and light; wood burning firepl.; cross-vent.; ideal layout.

Modernized 4 Room Apt.

2234 E. 70th-st. New bath fixtures; comp. decor.; spacious, light; restricted; nr. I. C.

— — — —6128 INGLESIDE-AV. — — —
4 rm. ap., with extra rollaway bed.; tile bath; shr.; bldg. erected 1929; will be complet. redec.; reas. rent; free ref., lt., and gas.

1227 E. MARQUETTE-RD.

4 large, light rooms; 2 private porches; painted woodwork; exc. transportation; $50.

MODERN, 2D FL., 5 RMS. — CANVAS walls, arched doors; dbl. plumbing; lge. closet space; new stove; front driveway; $60. incl. gar. Wm. Lauria, 8017 Phillips-av.

6 ROOMS—2 BATHS.

Canv. walls table top stove, cab. sink, lgt. wdwk.; nr. I. C. Avail. now. 7653 Yates-av.

4420-28 DREXEL-BLVD.—4 RM MODERN apt.; free electric refrigeration; newly decorated; $45 Phone OAKLAND 7197.

6446 EGGLESTON.

6354 S. ASHLAND-8201 S. LAFLIN.
3½-4 rs., free refr. See jan. Tri. 3300-0321.

4 ROOMS, $40.

17 W. 103d-st.; avail. now; California stucco walls. Electrolux refrg., gar. incl.

7028-34 CLYDE-AV.—4 RMS., ELEC. REfrig., nr. I. C. sta., $45-$47.50. Agt. on prem. C. E. Barney, 1525 E. 53d. Plaza 4510.

6256 STONY ISLAND-AV.—4 ROOMS, $38; 5 rooms, $45; 6 rooms, $53. Across from park; excellent transport. Lake View 6480.

6 ROOM APT.—2D FLR., HOT W. HEAT newly decor., elec. refrig., enclosed rear pch., gar., lge. yard. $55 6830 Indiana-av.

SUBLEASE, 7918 WABASH, 1ST—4 LARGE attractive rms. in-a-dor, near schools and trans.; $40 Immed. poss. Jenkins.

953 E., 61ST-ST.—CORNER INGLESIDE. Choice 4-5 rm. apts., inador bed, G. E. refrigeration. $37.50-$40. Phone Drexel 2311.

616 W. GARFIELD-BLVD.—7 RMS., 3D; elec. refrig., stm. ht., newly dec.; light all sides; avail. Sept. 1; reas. rent. Bou. 0412.

6 RM. APT.; ST. HT.; ELEC. REFRIG.; must sublease at once. Sacrifice. Call Mr Bass. Tri. 6300-6051 S. St. Lawrence-av.

EXCLUSIVE CO-OP APT.—4 LARGE RMS., glaz. slp. pch., canv. walls, tile bath. Euclid and 72d-st., gentiles. Dorchester 7356.

7659 MORGAN—4 RM. AND SUN PARLOR Attr. corner flat. $42.50. Ran. 9121.

4 RMS.—NEW BLDG.; FREE ELEC. REFG.; I. C. trans.; $37.50. 7207Greenwd.Vin.1914

6 MODERN, LIGHT RMS.—TILE BATH; elec. refrig. Garage. 7841 Euclid-avenue.

1520 W. 64TH-ST.—5 RMS.; STEAM; G. E. refrig.; 2d; adults; $42.50. Hem. 4420.

6365 INGLESIDE—6 ROOMS; ELECTRIC refrign.; exc. transp. Hyde Park 3363

5-6 RMS.—MOD. APTS.; WH. WDWK.; ALL outside; dec., $47.50-$55. 7545-47 Union.

701 E. 90TH—4-6 RMS., NEW. DEC.; REF.; inador; blk. surf., I. C., pk., schls. Ste. 1919.

7844 THROOP—5 RMS., LIGHT; 1ST FL.; elec. refrig.; $45. Randolph 9121.

2801 E. 77TH—5 LARGE RMS. IN 2 APT. corner bldg. Reasonable rent.

WOODLAWN—5 RMS., $40; G. E. REFR.; poss. now; will dec. 6547 Minerva.

1103 E. 65TH-ST., COR. UNIVERSITY — Mod. 5 r. apts.; wh. wdwk.; refr.; $40. See jan.

TO RENT—APARTMENTS—SOUTH.

Four, Five, Six Rooms, and Larger.

BEAUTIFUL APARTMENTS
5492 S. SHORE-DRIVE

10 OR 12 ROOMS.
This building has but 2 apartments to a floor. Large solarium, living room, library, dining room, reception hall, 4 master bedrms., 3 baths, 2 maids' rooms, and bath. All rooms are outside, large, light, and airy. Reas. rent. For further particulars see engineer on premises or call Mr. Ritter, Calumet 7300.

4906 DREXEL-BLVD.

S. W. CORNER 49TH-STREET.
5 ROOMS, 1-2 BATHS.
Free refrigeration, fireplace, shower, tiled baths, canvased walls, cross-ventilation, filtered water at proper pressure, automatic temperature control. Driveway.
AGENT ON PREMISES, OR
GEORGE S. LURIE CO. FRA. 0370.

7962 PHILLIPS-AV.
5 RMS.—OCTOBER 1

Tile bath, extra lavatory, canvas walls, living rm. and dining rm. across front; large modern rms.; garage included. $65. See agent on premises Sat. or Sun. p. m. or
JOHN R. O'CONNOR CORP.
1663 E. 79th-st. South Shore 7300.

8 ROOMS, 3 BATHS.

4742 ELLIS-AVENUE.
1st Apt. in detached building. Owner is completely rehabilitating apartment. New plumbing, light fixtures. Light woodwork. Open for inspection. Agent on premises. Drexel 2200.

4 ROOMS, $42.50.

7855 Avalon, 1 block I. C. Free refrig., inador, shower, modern, light and airy.
1639 E. 83d, 1st—Canvas walls, free refrigeration, inador bed. Available now.
A. R. HULT, 1244 E. 79th-st.

7303 Bennett
4 ROOMS, 2D, $52.50.

New bldg., modern appointments, electric dishwasher, rollaway bed, near I. C., schools, 71st-st. shopping dist. Gentiles. See janitor.

457 E. 89TH-PLACE
5 rms., encl. porch., elec. refrig., nr. park, schools and I. C............................$45
702 E. 88TH-STREET.
3½ rm., encl. pch., elec. refrig., tile bath, schls. and transp...........................$40
FRANK A. SCHMIDT CO. VINC. 0020.

5 ROOMS, $70.

7442-44 CHAPPEL.
Fireplace, bookcases, canvas walls, ivory woodwork, tile bath and shower; gar. avail.; 4 blks. to I. C., ½ blk. to surf. lines, 1 blk. to shops and schools. SOUTH SHORE 1855.

Exceptional Apt. Home,

7533 PHILLIPS-AVENUE.
6 lge., lgt. rms., 2 baths, 3 lge. bedrms.; wh. wdwk., inlaid lino., new gas range, tile kitch., radiator covers, newly sanded floors; beautifully redecorated; awnings; near I. C.

5 ROOMS, GARAGE, $62.50.

2019-21 EAST 81ST-ST.
Corner 6 apt. bldg.; fireplace; painted walls; elec. refrig.; shower; near schools. See Mrs. Rericha or Janitor, Regent 0737.

4-5 ROOMS, $55-$65.

2035-37 E. 72D-PLACE.
New. dec., sun par., ivory w. w., built-in tub, shwr.; elec. refrig.; 1 blk. surf. line, schl.; ½ blk. I. C., shops. South Shore 1855.

4 ROOMS, $45-$47.50.

7549-59 YATES-AVENUE.
Cor. bldg., new. dec., some apts. have ivory woodwork and built-in tubs; 4 blks to I. C., 1 blk. surf. lines, shops. So. Shr. 1855.

6 RMS., 2 BATHS, $90.

7740 KINGSTON-AVENUE.
Painted walls, white woodwork, arched doors, shwr. stall, colored tile bath, built-in tub; garage avail. South Shore 1855.

7111 S. PARNELL-AV.

4 AND 5 ROOMS, $40 AND $47.50.
Modern court building. Free electric refrigeration. Inador beds.

4-5 ROOMS, $72.50-$82.50.

5331-41 CORNELL-AV.
Ivory woodwork, canvas walls, built-in tub and shower, lino., 1½ blks. to I. C., 1 blk. to bus and shops. DORCHESTER 5400.

5 RMS.—$52.50—OCT. 1ST.

Large, light, airy rooms. Spacious living room. Elec. refrig. Private porch. Large yard. Garage avail. 1 block Rock Island transp. 17 minutes to loop. 7728 South Normal.

CORNER 4 ROOMS.

Very modern. Rollaway bed, etc.
1905 E. 86TH-ST.
H. F. PHILIPSBORN & CO. Fra. 8395.

SOUTH SHORE 6 RMS.

All large outside rms., ultra modern, 2 full tile baths, 7 closets; 2d floor, choice; near I. C.; reas. Agent on prem. 7748 Colfax-av.

BEAUTIFUL 6 ROOM APT.—1ST FLOOR, in 2 apt. 8030 Rhodes. All large, light rms.; side drive; attach. htd. gar.; natural fireplace, incinerator, new stove and refrig.; recreation rm. with firepl. in basemt. $85.
A. R. HULT. SAGINAW 9800.

— MODERN 6 ROOMS, 2 BATHS, $65 —
5334 Woodlawn-av., 3d. Sun porch. Priv. rear porch; large yard. Lge. rms. and closets.
PAUL A. HAZARD & CO.,
1540 E. 53D-ST. DOR. 7800.

— — — — 6 ROOMS—$62.50 — — — —
8049 Marshfield-av. Newly decor. thruout, canvas walls, tile bath, shower, new stove and refrig. Draper & Kramer, Inc. 9109 S Ashland. Cedarcrest 1800.

4-5 ROOMS, $45-$60.

7801-11 KINGSTON-AVENUE.
New dec.; white w. w.; built-in tub; elec. refr.; new stvs. Jan. on prem. So. Shr. 1857.

8005 EBERHART-AV.

4 rms., 1st and 2d; refg., shower, light and airy; conv. loc.; quiet and residential. Inq. premises or call Fra. 0353.

7549 S. MAY-ST.

Large 6 rm. apt. & gar.; refg.; quiet res. dist.; reas. Inq. premises or Fra. 0353.

4 ROOMS, $42.50-$45.

5350-58 MARYLAND-AV.
Sun parlors; some have canvas walls, ivory woodwork. Refrig. DORCHESTER 5403.

4 ROOMS—$42.50.
6103 KIMBARK-AV.

4-5 ROOMS, $37.50-$40.
6153-55 EBERHART-AV.

5700 KIMBARK-AV.

Choice 5 rooms, 1½ baths. Comp. decor. New range, ex. trans., U. of C.......$55-$60

5 ROOMS, $55 AND $57.50.

10710 CHURCH-ST., BEVERLY HILLS.
Exceptionally beautiful apartments.

1125 E. 61ST.

4 rm. apt., refrig., good trans., $37.50. Chatain & Co., 1545 E. 63d. Mid. 8745.

5 ROOMS.

8059 St. Lawrence; tile bath, shower, painted walls. G. E. refrig. See janitor.

— — 6 ROOMS, 2 BATHS, SO. SHORE — —
7707-09 Phillips-av. Canvas walls, elec. refr., tile kit., tile bath, gar. Reduc. to $75. Open for inspection. O'Hara, Hem. 7900.

STRICTLY MODERN 6 LRG. RMS. AND sun parlor, 2 tile baths, shower stall, 5 large closets, canvas walls throughout. Dr. Rabe, 6727 Merrill-av. Midway 4360.

4 Rms., 2252 E. 84th-st.

Resid. neighborhood; light, newly dec., gar. Barg. $42.50. Brooks, Inc., Regent 4000.

6 LARGE, LIGHT RMS.

2 baths, breakfast nook, large closets. Reas. Edrington, 7021 Clyde-avenue.

6238 S. CHAMPLAIN, 1ST FL. 6 LT. RMS., encl. pch., elec. refr. Very clean. Avail. now. See Mrs. Benis, 3d fl. Fairfax 7294.

6816 S. UNION-AV.—4 RM. APT. WITH 2 bedrms., rollaway bed, modern tile bath, shwr., G. E. refrig.; ex. trans.

7251 BENNETT-AV.—4 RM. MOD., DEC. throut.; reas. rent. 7037 Chappel—4 r. mod. apts.; dec. thruout; reas. rent. Vin. 1443.

7729 ESSEX-AV.—6 LARGE ROOMS, 2 baths, elec. refrig., garage, $75. Agent on premises or phone Saginaw 6100.

— — 8821 HARPER-AV.—1ST APT. — —
5 lge. rms., new G. E. ref., solarium, parlor, encl. porch, dec. to suit; $50.

6054 STONY ISLAND-AV.—4 RMS.; BDroom and 2 inadors; elec. refrig.; I. C., L. street car and bus transportation.......$40

— 6144 VERNON-AV.—5 RMS., $40 —
1st apt. new halls, frt. and rear porches, lge. rms., elec. ref., 1 block bus, st. car, L.

4430 DREXEL-BLVD.—LARGE 5-6-8 RM apts.; elec. refrig. See janitor on premises.

7801 YATES—4 RMS.; ELEC. REFRIGERAtion. $42.50. See Mrs. Parker.

916 W. 70TH-ST.—4 ROOMS, COR. BLDG.; elev. and street car transportation..$42.50

1125 HYDE PARK—5 ROOM CORNER APT. I. C. trans. $50

6159 S. SEELEY—4 RMS., SUN PARLOR, cor. bldg.; free elec. refr., gas. $45

625 W. 73D-ST (CORNER LOWE-AV.)— 4 rooms; elec. refr.; R. I. trans............$40

6 ROOMS—2D; ELEC REFRIG SHOWER; glazed porch. 5512 Kimbark Hyd. 7045

6755 CHAPPEL—4 LGT. RMS. DECOR. TO suit; schl., park 1 blk.; $47.50. See jan.

9200 LOOMIS—5 LGE. RMS., ENCL. PCH., 5 clos., ref.; new stove, t. bth., shwr.$57.50

6 RMS.—FURN. OR UNFURN., 3D FLOOR. 7300 S. Union, Aberdeen 6472 Sunday.

WHY PAY MORE?—6204 SOUTH PARK-av., 4 rms., stm. ht.; $27.50-$30. Sta. 4240

1952 E. 72D-PL.—6 RMS., SOLARIUM, 2 baths, canv. walls, ivory woodwork.

TO RENT—APARTMENTS—SOUTH.

Four, Five, Six Rooms, and Larger.

8 ROOMS

5333 Hyde Park-bl., 3 baths, s. par.$175
5012 Woodlawn-av., 3 baths, sun par.. 175
1019 Hyde Park-blvd., 3 baths, s. par.. 130
5451 Hyde Park-blvd., 3 baths 90

7 ROOMS.

5532 Everett, nr. park, lake; s. par.... 130
5234 Hyde Park-blvd., 3 baths, s. par.. 120
1104 E. 46th-st. Free refrig........... 75

6 ROOMS.

5464 Cornell-av., woodburning firepl.... 105
5427 Hyde Park, 2d, 2 porches.......... 90
5526 Everett-av., 2 baths, 2 porches.. 85
1411 East 65th-place, nr. I. C. sta...... 45

5 ROOMS.

5466 Cornell, wood burning firepl....... 80

4 ROOMS.

5463 Cornell-av., sun par., refrig....... 55
1604 East 55th-street, oil heat.......... 20

FREAR-DELAPLANE CO.,
5303 Hyde Park-blvd. Hyde Park 7000.
Open Sunday, 10-12 and 2-4.

W'dlawn-University Homes.

5416-30 WOODLAWN-AV.
5417-29 UNIVERSITY-AV.
For those who appreciate the finer things in life, such as old world courtways with wrought-iron lanterns, flowerpots, window boxes, shutters, bird-baths, rock gardens, a beautiful green lawn, shrubs, trees, flowers of every color and description blooming from spring to fall. Such is the setting for our 4 rm. modern apt. Rentals from $52.50.
RESIDENT MANAGER. FAIRFAX 5427.

RESIDENT MANAGER, SO. SHORE 7321.

4 ROOMS.

6619-29 GREENWOOD-AVENUE.
POSSESSION NOW OR OCT. 1.
Large rooms; beautifully landscaped; wide court building; brand new electric refrigerators and stoves; showers; I. C., elevated and crosstown transportation. Agent on premises. Rentals $40 to $45.

OVERLOOKING LAKE.

7109-11 SOUTH SHORE-DR.; 6 rm. apartments; opposite country club; featuring canvased walls, tile and shower baths; convenient to all transportation. AGENT ON PREMISES ....$72.50-$85

J. L. HESS,
2257 E. 71ST-ST. MIDWAY 0050.

CHOICE COR. 5 RM. APTS.

Sun parlors, elec. refrig. Table top stoves. Steam and surf. trans. Located at N. W. cor. 72d and Normal. $45 to $55.

JAMES H. MARTIN,
3 EAST 79TH-STREET. STEWART 4600.

POSSESSION OCTOBER 1ST

Entire brick building "as is." $50 per month; two large, bright 7 room apts., hot water heat; on double width boulevard; one block to I. C. station. 16 minutes to loop. Apply 1st floor, 7141 Stony Island-avenue, or phone Central 4824.

Barg. Values—5-6 Rm. Apts.

S. E. cor. 72d and Yale-av. Large outside rooms. New elec. refrig. Steam and surf. trans. $40 to $45. Agent on premises.

JAMES H. MARTIN,
3 EAST 79TH-STREET. STEWART 4600.

7 RMS., 2 BATHS, $47.50-55.
8 RMS., 3 BATHS, $75-$85.

Ivory wdwk., floors scraped, tile baths, sun porches, new stove, sink, refrig., garage, $5. Agent, 4454 Drexel. State 1613.

919 E. 44TH-ST.

6 room apt., 2 baths, 1st and 2d flr., beautiful, well maintained bldg., available for Oct. 1st. Agent on premises. $75 mo.
C. WALLACE JOHNSON. DEAR. 7961.

5256 DREXEL-AV.

4-5 ROOMS—$45 TO $57.50.
Large, light rooms, modern, ideal location; will decorate. See agent on premises.
C. WALLACE JOHNSON. DEAR. 7961.

MORGAN PK. ARMS APTS.

Bell at 111th. 4½-5-6; immed. poss.; nr. grade and high schools; low rent; free gas and refrigeration. See janitor or Keskaddon Realty, Bev. 4400.

851 DREXEL-SQUARE

7 ROOM APT., 2 BATHS.
Solarium, overlooking park; will decorate. See agent on premises.
C. WALLACE JOHNSON. DEAR. 7961.

5 ROOMS, $67.50.

7306-08 YATES-AV.
Ivory woodwork, tile kitchen and bath, built-in tub and shower; glazed sleeping pch.; 2 blks. to I. C. and shops. SO. SHORE 1855.

5 ROOMS, $55.

7439-41 ST. LAWRENCE-AVENUE.
Glazed rear porch; built-in tub; table top stove; garage included. Close to surface lines and shops. DORchester 5400.

7338 S. JEFFERY-BL.

4 rooms; free refrigeration; Illinois Central and surface lines; near 71st-st. shopping district. See Mr. Dotterer at 7334 S. Jeffery.

7 ROOMS—2 BATHS, $52.50.

Ivory enameled woodwork throughout, elec. refrig., lge. priv. pch., close to all trans.; available now or Oct. 1.
6351 STEWART-AVENUE.

5421 CORNELL

7 rooms, 3 baths, occupying the entire 12th floor of the building. Beautiful view of lake and city. Superior 4373.

5 ROOMS, $50.

Large, light, modern rms.; canvas walls; free refrig. 8500 Stony Island.
A. R. HULT, 1244 E. 79TH-ST. SAG. 9800.

9 ROOMS, 3 BATHS.

2 LARGE SUN PARLORS.
Private elevator. Choicest Madison Park location, 2d floor. Call CENtral 3338.

6 Rms., $67.50, Gar. Incl.

7726 COLFAX-AV.
Ivody woodwk., built-in tub, shwr.; 2 blks. surf. lines, 3 blks. I. C. So. Shr. 1855.

5 ROOMS, $80.

6742 MERRILL-AVENUE.
Canvas walls, ivory woodwk., tile bath, shwr. Glz. slpg. porch; gar. avail. So. Shr. 1855.

6 RMS., 1½ BATHS, $75.

7731-33 KINGSTON-AVENUE.
Sun parlor, canvas walls, tile bath, built-in tub, showr., 6 closets; gar. avail. So.Shr.1855

Very Modern 4 Rms., $57.50.

9220 Bishop; beau. dec. thruout; canv. walls, tile bath, shwr.; R. I. trans. Draper & Kramer, Inc., 9109 S. Ashland. Ced. 1800.

4 Rms.—Glazed Porch.

Light, canv. painted walls, wdwk., shwr., table top stove; $47.50. 840 E. 82d-st., 1st.

— — — — 4 ROOM APT., $50.00 — — — —
7934-36 Rhodes-av. Unusually attractive apt. in small bldg. See Janitor or call The Bills Realty, Inc.
HYD. 2604.

4-5 ROOMS, $37.50-$45.

7157 Blackstone-av. Avail. now, 1 block to I. C. station. G. E. refrig.

4 RMS., ULTRA-MODERN.

306 E. 81st-st.; canvas walls thruout, tile bath and shower; G. E. refrig.

4-5 RMS., $42.50-$52.50.

1220-22 W. 83d-st.; elec. refrig.; large, light rooms; front apt. See janitor.

5 ROOMS, $50.

8030 Honore. Avail. now. G. E. refrig.; large, light rooms; tile bath and shower.

4 ROOMS, $40.

7836 Sangamon-st., 3d apt. Available now. Elec. ref.; large, light rooms. See janitor.

5 ROOMS, $40.

343 W. 73d-st. Avail. now; 2 blocks to R. I. sta. Elec. refrig. See janitor.

4 ROOMS, $40-$45.

2114 E. 59th-st.; avail. now; elec. refrig.; large, light rms; 2 blocks to I. C. sta.

4-5 RMS., $42.50-$55.

7720-26 Eggleston; free refrig.; large, light rms.; 2 blks. to R. I. stat. See Mr. Moehrl.

— — —4-5 ROOMS, $42.50-$52.50— — —
6201-03 S. Marshfield-av. Elec. refrig., lge. lgt. rms., nr. trans. and shops. Draper & Kramer, Inc., 9109 S. Ashland. Ced. 1800.

1417 E. 60TH-STREET.

4 light rooms, inador bed refrigeration; ¼ block I. C $40 and up.

Attractive 4 Rm. Cor. Apt.

Sublease for 1 year; rent only $45.
FORD. Phone South Shore 0580.

6031-41—DORCHESTER—4 RMS., ELEC. REfrig. Beautifully dec. Well maintained building. $47.50. Agent on premises.

4 RMS.—NEW. DEC. CANV. WALLS; ARCH. drs.; 1 bl I. C.; adults; 15 min. to loop; $47.50. At once. 1621 E. 70th. Dor. 8491.

5 RMS.—VERY LIGHT, 1ST, IVORY WDWK., shower, cross-ventilation, lge. closets, 1½ blocks I. C. Reas. 7123 Clyde-avenue.

5710 MARYLAND-AV. — 4 LIGHT, AIRY rms. and encl. sun rm.; elec. refrig.; very desir. Nr. U. of C. $45. Fairfax 6787.

8051 ESSEX, 2D FL.—2 LARGE LIGHT RS. Canvas walls, tile bath, 5 large closets, sleeping porch, garage. Available now.

7851 MARSHFIELD—4 ROOM, ELEC. REfrig., shwr., $42.50. Agent on premises. Sack Realty Co., 6527 S. Halsted. Went. 7464

— — 341 W. 65TH—5 OR 6 RMS. — —
Modern, near L. Beverly 3804.

6 RMS., 2 BATHS, GAR., $67.50—MOD., lge. rs., nr. schl. Agt., 8134 Essex, 1st apt.

5 LARGE ROOMS—GLAZED REAR PORCH. 3rd. 6943 Dorchester; I. C. $55.

7635 EAST END-AV., 2-E—FINE BLDG.; 4 rms., $45; tile bath, Frigidaire. Nelson.

5-6 RMS., STM. HT. REFRIG. NR "L," surf., churches, schools 336 W. 65th-st.

— DE LUXE 5 RMS., GLAZED PORCH —
8440 DREXEL, 2D APT.

5 LT. RMS., NEW. DEC., GLAZED-IN PCH. Nr. I. C., elec. refr. $45. 7001 Kimbark.

4 RS., NR. U. OF C., $35. BLDG. INSUL. Frigid. 5738 Maryland. Dor. 6577.

7959 S. THROOP—5 RM APT WITH SUN parlor; free refrigeration; redecorated; $55

2506 E. 77TH-ST.—AN OPPTY. TO RENT A 4 r., in-a-dor, attr. apt., reas. Butt. 3766.

7345 PHILLIPS-AV.—4 LG., ATTR., OUTside rms.; free refr.; nr. I. C. Butt. 3766.

TO RENT—APARTMENTS—SOUTH.

Four, Five, Six Rooms, and Larger.

"AT THE LAKE."
7321 South Shore DRIVE

7 ROOMS, 3 BATHS.
6 ROOMS, 3 BATHS.
5 ROOMS, 2 BATHS.
SUBLEASE SEPT. 1.
PRIVATE BEACH.
Beautiful apartments. Unobstructed view of lake and our own beach; 24 hour elevator service; select clientele. Excellent location and transportation. Moderate rental.

7321 South Shore DRIVE

Resident Manager, South Shore 7321.

ATTRACTIVE APTS.—5 RMS., SOLARIUM, 2d flr., in detchd. 3 apt., yard, only....$ 82
5 rms., 2 bths.; 11th flr.; nr. I. C. sta..... 105
5 rms., 2 bths.; elevator bldg.; lake...... 125
6 rms., 2 bths.; corner; modernized...... 87
6 rms., 2 bths.; gar., side drive, only...... 95
6 rms., 2 bths.; 3 mast. chmbrs.; only..... 100
6 rms., 2 bths.; elev. bldg. on lake........ 110
6 rms., 3 bths.; elev. Co-Op.; lake......... 160
7 rms., 2 bths.; 2 apt. bldg.; yard......... 100
7 rms., 3 bths.; elev. bldg. on lake........ 115
7 rms., 4 bths.; elev. Co-Op.; lake......... 190
8 rms., 4 bths.; 3 apt., yard; only......... 135
8 rms., 4 bths.; NEW; VERY SPECIAL...... 225
Several others. O'Hern, Plaza 8280.

7317-25 Chappel-av., 4 Rms.

MODERATE RENTALS.
Ultra-modern apt. Canvased walls. Colored tile bath. New stoves, refrig. Close to I. C., schools and shopping.

SWAN, LORISH & CASPERS,
1959 E. 71ST-STREET. FAIRFAX 6410.

ON THE LAKE.

5 ROOMS, 3 BEDROOMS.
6 ROOMS, 2 BATHS.
Real fireplaces, elec. dishwashers, studio living rm.; Gentiles. Rentals, $72.50 up.
7859-61 South Shore-dr. Hyde Park 2527

6 ROOMS—$40.00.
4 ROOMS—$32.50.

New sink and stove, electric refrigeration, refinished floors. This is an unusual rent value.
6339 HARPER-AVENUE.

4722 GREENWOOD-AV.

6 rooms, 2 baths; in high class co-operative building. Beautiful surroundings. Good transportation. Electrical refrigeration. Reasonable rental at $87.50. R. W. Spindler, 4724 Greenwood-avenue. Kenwood 2423.

DE LUXE 4 ROOMS.

Rollaway, craftex walls, corner bldg.
— — — — IN BEVERLY HILLS — — — —
1830 W. 105th-st. 19 minutes to loop.
Agent on premises 2 to 5 Sunday.
H. F. PHILIPSBORN & CO. Franklin 8395.

IMMEDIATE POSS.

SUPERB 5-6-7 RM. 2 OR 3 BATH APTS.
Imposing interiors; latest appointments.
Spacious Solariums.
N. W. Cor. University and 52d. Mid. 7370.

6 ROOMS, 2 BATHS, $75.

7011-13 CLYDE-AVENUE.
Living room, dining rm., sun rm. across front, ivory wdwk., glazed slp. pch., built-in tub, showers, 2 blks. I. C., ½ blk. to schools and shops. SOUTH SHORE 1855.

4-5 ROOMS, $40-$52.50.

1649-51 W. 83d-st.; elec. refrig., inador bed; 5 rms.; newly decor.; vacant now; for Oct. 1 occupancy. Draper & Kramer, Inc., 9109 S. Ashland. Ced. 1800.

4 ROOMS, $45-$52.50.

5428-32 KIMBARK-AVENUE.
Some with heated sun parlors; elec. refrig.; 2 blks. to schls., 1 blk. surf. lines, buses; 5 blks. to I. C. DORCHESTER 5400.

DE LUXE 5 ROOMS, $60.

7929 Wood-st.; tile bath, shower; G. E. refrig.; white w. w.; encl. porch; ¼ blk. to schl. and church. Draper & Kramer, Inc., 9109 S. Ashland-av. Ced. 1800.

7948-58 WABASH-AV.

4 ROOM APT., $42.50.
5 ROOM APT., $50.
Modern apts.; each room has maximum amount of light and air.

5 ROOMS, $80 INCL. GAR.

7829-31 PHILLIPS-AV.
Canvas walls, arched doorways, living rm. 18x20, col. tile bath, shwr., glazed slp. pch.; 1 blk. to shops, surf. lines. So. Shr. 1855.

8 RMS., 3 BATHS, $150.

5434 HYDE PARK-BOULEVARD.
Ivy. wdwork., new dec., flrs. sanded, tile baths, sun parl., real solarium; free refrig.; 2 blks. to I. C., surf., bus at door Dor. 5401.

6 ROOMS, 2 BATHS, $75.

8117 Marshfield-av.; very modern, canvas walls, tile bath, shower; nr. school and church. Draper & Kramer, Inc., 9109 S. Ashland-av. Cedarcrest 1800.

4 ROOMS, $47.50-$52.50.

7801-03 RIDGELAND-AV.
Cor. bldg., some with inador beds, 1 blk. to surf. lines and shops, 5 blks. to school. Elec. ref.; jan. on prem. SO. SHORE 1856.

4 ROOMS, $55—GAR. INCLD.

7840-42 EAST END-AV.
Firepl., bookcases, inador bed, shwr., glazed rear pch.; ½ blk. surf. lines, shops, amusements. SOUTH SHORE 1857.

7 ROOMS, DE LUXE,

in 3 apt. bldg. overlooking lake; 3 baths, sun parlor, sleeping porch; garage; $125.
7412 SOUTH SHORE-DRIVE.

7001 CLYDE-AVENUE.

4 and 5 rm. well arranged apts. with white woodwork, built-in wardrobes and solariums. Excellent trans. 1 block to all shops, stores, and theaters. See janitor or call CEN. 3338.

7224 JEFFERY-AV.

4-6 [2 baths] room apts. Ideally arranged. Light and spacious. Near park and I. C. trans. $50 to $90. 6 rm. modernized.

4-5 ROOMS, $42.50-$52.50.

7354-56 DANTE-AVENUE.
Corner bldg.; inador bed; 3 blocks to I. C., 2 blocks to surf., shops. Dor. 5401.

5 ROOM APTS.

Choice apts. in front of beau. court bldg. All rms. outside, with maximum amount of light and air; $50. 8201-13 Michigan.

825 DREXEL-SQUARE.

Seven rooms, 3 baths, 2 sun pchs.; gar.; beau. located in park; good trans. See jan.

— — — 1418 E. 65TH-PLACE — — —
6 light rooms. Furnace heat. I. C. "L" and street car transportation..........$27.50
R. M. O'BRIEN & CO.,
111 W. Washington-st. Rand. 3062.

4 ROOMS, $42.50.

7001-03 GREEN-STREET.
Fireplace, bookcases; 1 block to surface lines, shops. DORCHESTER 5400.

7915 PERRY-AVENUE.

4 rms. 1st flr.; garage; refrig.; conv. loc.; redec. Inq. prem. or Fra. 0353. Avail. now. Reas.

9432 S. JUSTINE—BEAUTIFUL 5 RM. APT. Very desirable locality. Poss. Oct 1. Rent $57.50. First Realty Co. 40 N. Dearborn st. Central 5151.

6828 MERRILL-AV.—BEAUTIFUL 5 RM. apt. Sleeping porch and sun parlor, newly decorated; best trans. First Realty Co 1534 E. 69th-st. Midway 5151.

4 AND 5 ROOM APTS., UNUSUAL VALUES. 2541 E. 73d-street. Excellent transp. Splendid bldg. Modern apts. See Janitor or call The Bills Realty, Inc. Hyd. 2604.

8021 MARYLAND-AV.

4 RMS.; free refrig.; redec.; good trans. Inq. janitor or call Fra. 0353.

7608-10 S. SANGAMON.

5 rms.; slpg. pch.; el. refrig., lrg., lt., airy; reas.; good trans. Oct. 1 poss. Edge. 3875.

6104 ELLIS.

4 room modern apt., elec. refrig.; near trans., $35.

7315 OGLESBY.

6 rms., sun p., tile bath, shwr., glzd. porch, side yard, gar. I. C. $100. Ph. Sag. 4467.

— MODERN 5 RMS., 1021 E. 53D-ST. —
2d apt. Sun par. Large, light rms. $60.
PAUL A. HAZARD & CO.,
1540 E. 53D-ST. DOR. 7800.

6932 JEFFERY-AV.

6 rooms, 2 colored tile baths, all large rooms, canvas walls, 7 closets; 1 block I. C.

1521 E. 67TH-PLACE—5 LARGE ROOMS. 2d apt.; swell cond., G. E. refrig.; near I. C., etc. See it or call Saginaw 9040.

— — — 6 LARGE, LIGHT ROOMS — — —
Elec. refrigeration; will decorate to suit. 6811 Stony Island-av. Mid. 9579.

7136 BENNETT-AV.—4 RMS., TILE BATH, canv. walls, new table top stove, new G. E. refrig. 1 blk. I. C. Bryn Mawr station.

7619 NORMAL-AV.—5 RMS., CANV. WALLS, G. E. refrig., tile bath, R. I. and surface transportion. October 1st. $55.

5 LGE. LGT. RMS.—TILE BATH, NEWLY decorated exc. trans., gentiles, reas. rental. 7516 Jeffery. 2d. Hyde Park 9737.

4727 GREENWOOD—6 BEAU. SPAC. RMS.; lge. sun pch.; 1½ baths; free gas light, refrig., gar.; adult Gentiles. Reas.

BEAUT. 6 RM. APT., CANVAS WALLS, with gar., 2d fl.; $67.50. 8036 Eberhart.

SUBLEASE 6 RMS., 2 BATHS, NATL. firepl., porch; $75. 2d fl. 1371 E. 48th.

BEAU. 4 RMS. $40—LGT. WDWK. CROSS-vent., nr. pk., tran. 833 E. 46th.nr.Drex.

4 LGE RMS.—SUNPLR. GLAZED SLP. pch.; G. E. refg.; nr. I.C.; $45. 1420 E. 73d.

6227-39 VERNON-AVENUE — 4 AND 5 rooms; modern; very reasonable.

S. W. CORNER 62D AND EBERHART—5 and 6 rms.; very reasonable; modern.

N. E. CORNER 49TH AND COTTAGE Grove—4 room flats; large; mod.; very reas.

516 E. 61ST-ST.—5-6 ROOM NEWLY DECorated, heated apartments. $30.

8412 DREXEL-AV., 2D—5 LGT. OUTSIDE rms.; cross. vent.; glz. pch.; yd.; I. C. $55.

CHATHAM FIELDS—8028 EVANS. 5 LG. rms., glzd. pch.; modern; good tran. Reas.

(Continued on following page.)

TO RENT—APARTMENTS—SOUTH.

(Continued from preceding page.)

Four, Five, Six Rooms, and Larger.

4 RMS., 1719 E. 77TH-ST....$42.50
Electric refrigeration; desirable.
4 RMS., 1717 E. 77TH-ST....$52.50
Modernized; Venetian blinds, etc.
5 RMS., 7704 RIDGELAND....$52.50
Sun parlor, electric refrigeration.
5 RMS., 626 E. 102D-PLACE....$52.50
Near Ill. Cent.; shower bath.
5 RMS., 7316 DORCHESTER-AV....$55.00
Electric refrigeration; near Ill. Cent.
6 RMS., 1725 E. 86TH-ST....$55.00
Large and light; electric refrigeration.
6 RMS., 7647 PHILLIPS-AV....$65.00
Canvased walls; electric refrigeration.
6 RMS., 7742 CORNELL-AV....$65.00
2 baths; electric refrigeration.
BRYAR & BLISH, INC.,
7853 Stony Island-av. Saginaw 2100.

7959 EMERALD-AV., 5 ROOMS....$45.00
720 W. 80th st., 4 rooms.... 40.00
7918 Rhodes, 4 rooms.... 53.50
7820 Rhodes, 5 rooms.... 60.00
7145 Rhodes, 5 rooms, garage.... 52.50
8052 May, 5 rooms, garage.... 58.50
6348 S. Richmond, 6 rooms, garage.. 60.00
6436 S. Richmond, 6 rooms, garage.. 60.00
448 E. 76th-st., 4 rooms.... 42.50
446 E. 76th-st., 5 rooms.... 48.50
732 E. 80th-st., 5 rooms.... 52.50
744 E. 80th-st., 4 rooms.... 42.50
6055 S. Fairfield, 6 rooms, garage.... 46.50
8151 S. Justine, 6 rooms, garage.... 60.00
HAMMANN REALTY CO.,
805 N. Clark-street. Superior 1737.

Attractive—Modern

4-5 ROOMS, SUN ROOM AND PORCH.
Beautifully landscaped building; on quiet street. Airy and cool with cross-ventilation. Very imposing, spacious layout, tile bath, shower, canvas walls, modern kitchen, 10 min. to loop by I. C. or outer drive; also bus, surf. Available now or Oct. 1st. $60-$80.
1130 E. 46TH-ST. NEAR WOODLAWN-AV.

SOUTH SHORE VILLA
69TH AND SO. SHORE-DR.

5 ROOMS—2 BATHS.
6 ROOMS—3 BATHS.

Resident Manager.

6 ROOMS, 2 BATHS, $100.

5453-61 EVERETT-AVENUE.
Canv. walls, ivory woodwork, tile baths, shwrs.; 1¼ blks. to bus, 3 blks. to I. C., lake, beaches, etc. Jan. on prem. Dor. 5401.

7300 S. RHODES-AV.—4-5 LARGE RMS., good res. district; reas. rents.

TO RENT—APARTMENTS—SOUTHWEST.

General List.

IT'S HALVORSEN FOR APTS.!

2403 W. 63d-st., 63d Western, 1 rm...$30.00
3045 W. 63d-st. Well plan'd, refr., 1 r.$30.00
3149 W. 64th-st., ½ blk. Kedzie, 3 rm.$37.50
2740 W. 66th-st. A modern 3 rm....$39.00
6057 S. Fairfield. An unusual 3 rm...$42.50
6623 S. Sacramento. Tile bath, 3 rm. $42.50
2435 W. 66th st., at car stop. 3 rm...$37.50
6959 S. Sacramento, cor. apt. 3 rm....$40.00
3151 W. 64th-st. Convenient, neat 4 rs.$40.00
6459 S. Troy-st. Modern, large 4 rms.$42.50
6208 S. Maplewood. Well located 4 rms.$42.50
3116 W. 61st-st. De luxe, attract. 4 rs.$45.00
2455 W. 65th st. Large, airy 4 rms...$42.50
6304 S. Artesian. See this 4 rms...$45.00
6453 S. Troy. Handy, neat 5 rms....$47.50
6350 S. Talman. Shopping, lge. 5 rms.$50.00
6459 S. Fairfield. Don't miss, 5 rms. $52.50
6621 S. Sacramento. De luxe 5 rms...$55.00
OUR NEW LIST IS READY—WE'RE OPEN.
EVES. TIL 9 AND SUNDAYS.
F. H. HALVORSEN CO.,
2505 W. 63d-street. Hemlock 4300.

3136 W. Marquette-rd.

3 rooms, $32.50; 3½ and 4 rooms, $37.50 to $40. Free electric refrigeration; directly across Marquette Park.

6821-31 S. CALIFORNIA-AV.

3 and 4 room modern apartments. Reasonable. Janitor on premises.

One, Two, and Three Rooms.

4355 S. SAWYER-AV.

2 ROOM APTS. $27.50.
3 ROOM APTS. $32.50.
Choice apts. Good trans.
See agent on premises.
MANAGED BY
COCHRAN & McCLUER CO.

1½ AND 2½ ROOM APTS.

PRICED TO RENT.
6304-10 S. Fairfield-av.; well arranged homy apts. See janitor or call
THE BILLS REALTY, INC., HYD. 2604

— — $1.25 A DAY—$37.50 MO.! — — Modern 3½ rooms; plenty closets; refrig. See agent on premises.
2343 W. MARQUETTE-ROAD.

6210 S. TROY.

Large, light 3 rooms; 4 closets, extra bed, white woodwork; all outside rooms.

462-76 WINNECONNA-PARKWAY — NOW avail. ult.-mod. 2½, 3½ rm. units fac. beau. lagoon; el. ref. Jan or Van Horn. Ran. 4340.

1622 W. 81ST-ST.—2½, 3½ RMS.; ATTRACtive apt., in well kept bldg.; reas.

Four, Five, Six Rooms, and Larger.

3148 W. 62D-ST.

Available. Unusual well arranged 4 room apartments. Near shopping center, ½ block from car line. Janitor on premises.

— — FINEST 6 RMS. PRICED — — —
3113 W. 63d-st., elect. refrig. htd $55.00
3338 W. 63d-st., 2d, heated $50.00
Silverman, 2345 E. 71st-st. Dorch. 0700.

5 RM. APT.—AVAILABLE NOW $50, INCL. garage space. 6124 S. Whipple, 3d. Edward J. Brady, 5442 S. Halsted. Bou. 0034

5 RM. FLAT—DOUBLE PORCHES; FIRST floor; hot wat. ht., elec. refrig. $52.50; with garage $55. 6605 S. Rockwell

5626 S. WHIPPLE-ST.—6 RMS. 1ST APT.; elec. ref., h. w. ht., newly dec. immed. pos.

TO RENT—APARTMENTS—NORTH.

General List.

Wirtz, Haynie & Ehrat

510 MAIN-ST., EVANSTON.
UNIVERSITY 4400.

1 AND 2 ROOMS.
1712 ALBION—Free gas and refr..$30-$35

3½ ROOMS.
1712 ALBION-AV.—Free gas and ref....$45

4 ROOMS.
1640 ALBION-AV....$40
1646 ALBION-AV....$45
1712 ALBION-AV.—Free gas and ref....$45
1233½ SHERIDAN-RD....$45
1508 MORSE-AV....$45-$50
7119 N. PAULINA....$47.50
[illegible]....$50

5 ROOMS.
1640 ALBION-AV....$47.50
[illegible] ROGERS-AV....$52.50
1508 MORSE-AV....$52.50
1233½ SHERIDAN-RD....$55.00
7119 N. PAULINA....$62.50
[illegible]....$60.00

6 ROOMS.
1908 MORSE-AV....$72.50

3½ ROOMS.

4909 Kimball; free refrig....$40.00
4 ROOMS.
3119 Sunnyside....$42.50
[illegible] Kimball; free refrig....$40.00
[illegible] Ainslie; large rooms....$45.00
[illegible] Mozart; large rooms....$40.00
5 ROOMS.
3007 Leland-av.; sun parlor....$52.50
[illegible] Montrose-av....$42.50
6 ROOMS.
4556 N. Central Park; cor.; sun parl....$60
[illegible] Broadway. Longbeach 5531
ARTHUR KRUGGEL & CO.

Fullerton Pkwy. Towers

413 FULLERTON-PKWY.
6 ROOMS....$60 AND UP
Parquet floors. Spacious closets.
DOGS NOT PERMITTED.
Peter F. Reynolds. Lin. 1518.

THE MARLBOROUGH

Fireproof building facing Lincoln Park. 24 hour elevator, switchboard service.
3 ROOMS, $62.50 TO $72.50.
4 ROOMS $70 TO $80.
7 AND 9 ROOMS; 4 AND 5 BATHS.
[illegible] LAKE VIEW AVENUE. DIV. 4400.
DIRECTION DOWNS-MOHL & CO.

2-3-4 ROOMS

4518 N. Wolcott-av. Modern bldg.; inador refrig.; well arranged light rooms. Low rent. Agent on premises.
ELMER E. STULTS, Inc.,
1901 Montrose-av. Bittersweet 4040.

3½ & 4 ROOM APTS.,

$37.50-$40.00.
1100-10 Montana-street. Mod. bldg. with [illegible]. See Janitor or call
THE BILLS REALTY, INC. STA. 0266.

3510 PINE GROVE-AV.—3-3½ RM. APTS. Attractive neighborhood; conven. to bus, trans., stores; inador; will decor. [illegible] Bittersweet 0349.

AINSLIE AND DAMEN.

[illegible] rm. apts. Modern; elec. refrig.; [illegible]. See mgr. at 4901 N. Damen.

1504 FARGO-AV.

[illegible] built in cabinets; tile bath; free refrig.; restricted; $47.50.

[illegible] NORTH SHORE-AV.—NOW AVAIL. [illegible] 6 rm units ult. mod.; nr. lake; Jan. or Van Horn. Ran. 4340

[illegible] DIVERSEY ATTRA 3½ RMS. REAS. See agt. on premises or Shanklin & Co., 111 W. Washington-st. Fra. 5034.

TO RENT—APARTMENTS—NORTH.

General List.

Cochran & McCluer Co. Guide to Finer Living

2 ROOMS.

1329-41 ESTES....$40
Beau. landscaped; inadors. Free elec. refrig. Convenient to bus lake, "L."

924 NEWPORT....$32.50-$35
Large dinettes. Free gas; near shopping center.

1528 MORSE....$37.50-$40
Elev. building; free gas; carpeted floors, inadors; new G. E. refrigeration.

4905-15 GLENWOOD....$30
Quiet residence section; large, light rooms.

2100-12 AINSLIE....$35
G. E. refrig.; 1 block to Winnemac park. Corner bldg.; L, surface trans.

1509 SHERWIN-AV....$40
Attractive L-shaped bldg.; newly decorated; near Jarvis "L," lake shopping.

5742 WINTHROP....$35
Located in residential Edgewater; free gas, G. E. refrig.; near lake, schools, L.

3 ROOMS.

5900-10 KENMORE....$45-$47.50
Newly modernized; large rooms. Best transportation. Block to lake.

1528 MORSE....$47.50-$57.50
Elev. building; free gas; carpeted floors, inadors; transportation.

2100-12 AINSLIE....$40-$42.50
G. E. refrig.; 1 block to Winnemac park. Cor. bldg. L, surface trans.

1633 CHASE-AV....$45-$47.50
Modern apt. ivory woodwork, free gas and refrig. Extra inador bed. Quiet residential street.

1637 ESTES....$47.50
Extra Rollaway beds. Craftex walls, showers, quiet neighborhood.

1552½ JUNEWAY....$45
Large wardrobes, showers, free refrig. Howard L, shopping and lake.

911-39 OAKDALE....$40-$45
Free gas, G. E. refrig.; L, shopping, schools.

5740 WINTHROP....$40
Near L, schools, lake; G. E. refrig., free gas.

4 ROOMS.

2100-12 AINSLIE....$45
G. E. refrig.; 1 block to Winnemac park. Corner bldg. L, surface trans.

4805-11 N. WOLCOTT....$42.50-$45
[1840 West.]
Electric refrigeration, white woodwork; conv. location.

1637-41 ESTES....$50
Residential dist.; showers; antique trim.

1652-60 FARWELL....$45
New building; ivory woodwork, canvas walls; free gas.

4905-15 GLENWOOD....$42.50-$45
Quiet residential section; large, light rooms, front apt.

936 OAKDALE....$40-$42.50
Court bldg. Free gas and refrigeration; large, light rooms.

4553 N. CLAREMONT....$42.50-$45
G. E. refrigeration; comp. new building; conv. location.

1469 ARGYLE....$42.50
Corner bldg.; large rooms; all transportation.

7747 N. MARSHFIELD....$42.50-$45
Ivory woodwork; shower; corner bldg.; near lake; all transportation.

1641 LUNT....$40-$45
G. E. refrig.; large closets; shops, schools, transportation.

1552 JUNEWAY-TERR....$45-$47.50
Free refrig.; showers; Howard L, shops; near lake.

5619 WAYNE....$45-$47.50
Fireplace, elec. refrig.; large rooms; L, surface, stores.

1114 PRATT....$52.50-$55
Extra large rooms, ½ block to lake; bus at door.

5 ROOMS.

917 GEORGE....$47.50
G. E. refrigeration, white woodwork, free gas.

4916 N. HERMITAGE....$47.50
Private rear porch. G. E. refrigeration.

2057 BIRCHWOOD....$52.50
3 apt. bldg. Large, light, airy rooms. Private porch.

1652 FARWELL....$50-$57.50
L, surface, N. W. R. R. transportation.

1642 PRATT....$55-$57.50
Free gas and refrig.; outside rooms; bus, L.

1116 PRATT....$72.50
Sun parlor; large rooms; bus at door; ½ block lake.

1449 FARGO....$75
Front apt., 2 baths, 1 block to lake and Jarvis L.

IF THE APARTMENT YOU ARE SEEKING IS NOT AVAILABLE IN THE ABOVE LIST, SEE OUR

1938 FALL RENT GUIDE
MAILED ON REQUEST

COCHRAN & McCLUER CO.
1530 Morse-avenue.
Rogers Park 8040.
OPEN SUNDAY 11 A. M. TO 5 P. M.

NEAR NORTH SIDE

Why not come down here and live? Near the lake, near Northwestern univ. with all its lectures and concerts, near everything you wish to see and hear, and near the Loop. No time, energy and carfare spent in commuting. Just a short walk of a few blocks and you are home in a little court that makes you seem far away from Chicago. Flagstones and fountains outside and fireplaces and bookcases inside, and closets, too. 2 to 6 rooms. Little houses [1 furnished] studios and studio apts. [some with 2 story living rms.]. and delightful apt. homes.
COOK ESTATE
161 East Erie-street. Superior 2875.
Sundays and evenings. Delaware 5492.

EXCEPTIONAL VALUES.

7024 N. Rockwell. Attr., lge., lgt. 4-5 rm. apts. Outside exposure; reas.; new stoves, arch doors, white woodwk.; full view of pk.; nr. stores, schls.; 30 min. to loop; bus to L. 1 fare. Gentiles. Also lge., lgt. 5 rm. homey apts.; immed. poss.; reas. to resp. tenant; new. dec.; 2 baths, nat. firepl., lge. closets; white woodwk. Nr. beach, bus, L, stores. 1239 Jarvis.

510-534 ADDISON-STREET.

3½ ROOMS—$52.50.
4 ROOMS—$60.00.
5 ROOMS, 1ST FL.—$72.50.
G. E. refg.; excellent transportation.
Will decorate to suit.
RESIDENT AGENT. OFFICE OF BLDG.

2004-10 LELAND-AV.

3 and 5 rooms. Elec. refg. Will decorate to suit. Convenient transportation.
REASONABLE RENTAL.

724 BARRY-AV.—2 ROOMS....$33.00
822 Cuyler-av.—2 rooms....$31.00
947 Cuyler-av., 3½-4 rooms....$45-$47.50
4615 N. Ashland-av.—3½ rooms....$40.00
Modern decorated; elec. refrig.; good trans.
See janitor or phone Bittersweet 1600.

2011 FARRAGUT.

3-4 rms.; inador bed; large rms.; good closet space. Reasonable rent. Agent on premises.
ELMER E. STULTS, Inc.,
1901 Montrose-av. Bittersweet 4040.

2½ AND 3½ ROOMS.

652 OAKDALE-AVENUE.
Choice apts. Near park, lake, trans. Com. dec. New range, refrig. $35.00-$42.50.

2-3-4 ROOMS—IMM. POSS.; FREE GAS, light, refrig.; adults. 4441 N. Damen.

TO RENT—APARTMENTS—NORTH.

General List.

ALMOST COMPLETED

The NEW
GRANVILLE GARDEN APARTMENTS
6200 N. Hoyne-av.
2100 N. Granville-av.

THE LAST WORD IN MODERN DESIGN AND EQUIPMENT.
Large, bright rooms.
Corner windows.
Recessed radiation.
Spacious wardrobes.
All-steel kitchens.
Silent Electrolux refrigeration.
Table-top stoves.

3½-4-4½-5 ROOMS
2 MODEL APARTMENTS
Open for Inspection
10:30 A. M. to 9 P. M.

MANAGEMENT
DRAPER AND KRAMER
INCORPORATED.
2262 DEVON. ROG. PK. 8130

First! See These!

2 ROOMS.

6404 Oakley—Tile bath, free refrigeration and gas....$37.50
6404 Mozart—Tile bath, free elec. refrig. and gas; white woodwork....$35
6406 Fairfield—Craftex walls. Free gas and electric refrigeration....$35

3 ROOMS.

7327 Paulina—Glazed porch; excel. transportation....$40
900 Gunnison—Electric refrigeration; large, light rooms. Near lake....$35-$40
1723 Thorndale—Large rooms. Electric refrig. Light woodwork. Rollaway....$42.50

4 ROOMS.

5819-21 Ridge—Fireplace; white woodwork. L, schools....$40
2903-9 Arthur—Rollaway; fireplace; free refrigeration; shower....$50
2641 Estes—Colored tile bath; craftex walls. Near park....$55
2705 Albion—Tile bath, shower. Craftex walls. Free refrig. Rollaway....$55
6353 Oakley—Large rms., shower, electric refrigeration. Rollaway....$45
2634 Devon—Rollaway, elec. refrig....$40
2307 Rosemont—Colored tile bath and kitchen. Rollaway. Elec. refrig....$55
1701 Wallen—Large, light rms. Electric refrig. Kitchen cabinets....$37.50-$40
2204 Arthur—Tile bath, shower. Overlooking golf course. Free refrig....$55
5935 Paulina—Rollaway; electric refrigeration. Large rooms....$45
6453 Artesian—Electric refrigeration. Canvased walls. Light woodwork....$52.50
3918 Ashland—Electric refrigeration, shwr. Large, light rooms....$37.50

5 ROOMS.

6622 Ashland—Front apt.; sun parlor; electric refrigeration....$57.50
6327-9 Bell—Colored tile bath; free refrigeration....$57.50-$60
1352 Bryn Mawr—G. E. refrigeration. L, bus, surface transportation....$45-$47.50
6830 Ashland—Electric refrigeration. Solarium. L, bus, and surface transp....$60
6237 Bell—Colored tile bath. Free refrig. Craftex walls. Inlaid linoleum....$60
6507 Greenview—Large rooms. Electric refrigeration. Near schools. L, transp....$55
4725 Hermitage—L, bus, and surface transportation. Electric refrigeration....$52.50
1437-9 Rascher—Large, light rooms; sun parlor, fireplace, white woodwork; priv. rear porch; electric refrigeration....$57.50

6 ROOMS.

7360 Damen—2 baths. Free refrigeration. Glazed porch....$85
7550 Claremont—2 baths. Tile kitchen; breakfast nook. Garage....$87.50
6436 Albany—2 baths, shwr., gar....$67.50
5811 Artesian—Fireplace, bookcases; electric refrigeration; garage....$57.50

7 ROOMS.

1454 Fargo—2 baths; glazed slpg. porch; side drive gar. Nr. lake; gd. trans....$105
3428 Janssen—Available for immediate possession. Nice light rooms; glazed porch. Elec. refrigeration. L and surface trans. $55
6335 Bell, 1st—Corner apartment. 2 baths, breakfast room. Garage. Near public and parochial schools....$115

DRAPER AND KRAMER
INCORPORATED.
2262 DEVON-AV.
ROGERS PARK 8130

More for Your Money

The following apts. in addition to having large spacious rooms and closets are ideally located as to transportation, shops, etc.

2 ROOMS.
4858 WARNER AVENUE....$35.00
3939 JANSSEN-AVENUE....$35.00
1527 LUNT-AVENUE....$37.50

3 ROOMS.
4409 N. KENNETH-AVENUE....$35.00
4436 N. ASHLAND-AVENUE....$40.00
3946 DAKIN STREET....$40.00
1705 ALBION-AVENUE....$40.00
6906 WOLCOTT-AVENUE....$42.50
3935 JANSSEN-AVENUE....$39.50

4 ROOMS.
4856 WARNER-AVENUE....$45.00
4434 N. ASHLAND-AVENUE....$45.00
1771 GRANVILLE-AVENUE....$45.00
7063 WOLCOTT-AV. [2 bedrooms]....$47.50
1523 LUNT-AVENUE....$50.00
7100 SHERIDAN-ROAD....$50.00

5 ROOMS.
4438 N. ASHLAND-AVENUE....$52.50
1767 GRANVILLE-AVENUE....$52.50
6900 WOLCOTT-AVENUE....$52.50
2002 ESTES-AVENUE....$60.00
See Agent on premises or State 4670.

The Sheridan Briar
426 Briar-place

2 Room Apts....$50.00
3 Room Apts....$82.50
5 Room Apts....$120.00

These distinguished apartments, located in a fine elevator type building, have exceptionally large, light, living rooms and bedrooms, and an abundance of closet space. Carpeted floors, gas, light, and refrigeration are included in the rental.
RESIDENT MGR. BUCKINGHAM 2618

MANAGED BY
COCHRAN & McCLUER CO.

2890 N. CLARK-STREET.
2-3-4-4½ rooms....$32.50-$45.00
1024 IRVING PARK-ROAD.
5 rooms, white woodwork....$47.50
1945 FOSTER-AVENUE.
5 rooms screened porches....$47.50
1622 GRACE STREET.
4-5 rooms completely mod.$45.00-$50.00
2408 N. KILDARE-AVENUE.
4 rooms porches....$45.00
2629 N. RIDGEWAY.
5 rooms heated sleeping porch..$55.00
Parkway Realty. Nev. 2070.

. . AIRY COOL LIGHT APARTMENTS . .
BEAUTIFULLY APPOINTED.
2½ ROOM APTS., $60.
3 ROOM APTS., $70 AND UP.
4 RM., 2 BEDRM. APTS., $110.

1100 N. Dearborn-pkwy.

SUPERIOR 4955.
24 HOURS SWITCHBOARD SERVICE.

2 ROOMS fireproof bldg elevators, gas furnished....$40.00
4 rooms fireproof bldg elevators gas furnished....$55.00
5 rooms fireproof bldg elevators gas furnished....$67.50
6 rooms fireproof bldg elevators gas furnished....$77.50
This apartment also has 2 baths.
Estes Hall 1345-59 Estes-avenue.

5035-45 KENMORE-AV.

3 ROOMS—$37.50.
4 ROOMS—$42.50.
G. E. refrig. All transportation.
MANAGER ON PREMISES.

RAVENSWOOD'S FINEST

3½-4 rms.; inador, lge. lt. free refrig. Craftex and canvas walls. 2636 Winona-av. Also SMART 3½ RM. 2316 SUNNYSIDE

626-40 WAVELAND.

Large 3-4 rms.; free refrig.; near lake; excellent transp.; reas. Inquire office 10 6

734 WRIGHTWOOD.

3-5 room apts. 2-3 beds; free gas. See agt on premises or call Randolph 6171.

— THE BETTER APTS. FROM $125 UP — Ruth McDonald,
737 N. Michigan. Delaware 7037.

2½-3½-4½ RMS.—PRIVATE BEACH; SElect tenants. $50-$65. 7621 Eastlake.

TO RENT—APARTMENTS—NORTH.

General List.

BAIRD & WARNER

"83 Years of Leadership."

Rogers Park Office

1349 Morse-av. Rog.Pk. 1855.

3-3½ ROOM APARTMENTS.
1640 FARWELL; 3 rooms; Craftex walls, tile bath, shower; good location..$47.50
1644 GREENLEAF; Craftex walls, tile bath, shower; quiet loc....$47.50-$50
7440 N. HERMITAGE; canvas walls, tile bath; large bedroom; free refrig....$50
1620 FARWELL; very choice; free gas; front apt.; newest bldg....$50-$60

4 ROOM APARTMENTS.
1642 GREENLEAF; plastic walls, tile bath, shwr.; fine residential dist.$55-$60
1644 FARWELL; Craftex walls, tile bath, shower; good location....$55-$60
1627 FARWELL; light woodwork, tile bath; free refrig.; large rms. $50-$52.50
1368 GREENLEAF; large rooms, ivory woodwork; 1 blk. to "L"; 2 blks. to lake....$53.50
6805 N. ASHLAND; front apt.; large rooms; canvas walls....$60-$62.50
1800-18 FARWELL; newest bldg.; colored tile bath, painted walls.$55-$57.50
7436 N. HERMITAGE; modern bldg.; lge. bedrms.; blk. to "L"....$60-$62.50
1638 CHASE; small, modern building; quiet neighborhood....$62.50
1326 ESTES; 1 block lake....$45
1434 LUNT; large living room; 1 block to "L"; new refrig....$47.50-$50

5 ROOM APARTMENTS.
1800-18 FARWELL; new bldg.; colored tile bath; painted walls; firepl.$60-$70
1629 LUNT; modern, painted walls; tile bath; 2 blocks to "L"....$75
1368 GREENLEAF; large rooms; ivory woodwork; 1 blk. to "L"; 2 blks. to lake....$61

Uptown Office

4556 Broadway. Long. 1855.

926 ARGYLE; 7 rm., 2 baths, priv. rear porch; excellent trans....$80
4868 ASHLAND; 4 rms.; cross-ventilation; large rms....$40-$42.50
918 AINSLIE; 3-4 rms., modern; tile baths, showers; free refrig..$45-$52.50
3607 BOSWORTH; 4 rms., modern; free refrig.; excellent trans....$45
4701-07 CAMPBELL; 4-5 rs., s. p.$40-$47.50
4178-98 CLARENDON; 5-6 rms.; apts. have large rooms; 6s have 2 baths; near lake....$60-$80
2904 CULLOM; 5 rms., modern....$50
5045 DAMEN; 4 rooms....$40-$42.50
4513 DAMEN; 3-4 rooms....$37.50-$40
5944 GLENWOOD; 5 rooms....$55 to $60
1617 GRANVILLE; modern 6 rm. apts.; tile baths; free refrig....$72.50
4336 HERMITAGE; 3 and 4 rms., mod.; tile baths; free refrig..$47.50 to $62.50
5545 MAGNOLIA; 3 rms.; ivory woodwork; excellent trans....$40-$45
2855 PALMER; 6 rms., mod.; gar. avail. $65
4414 ROCKWELL; 2 and 3 rms., modern; free gas; inador....$35 to $40
4341 SACRAMENTO; 3-4 rms..$37.50-$42.50
936 SUNNYSIDE; 1½ and 2½ rms.; free refrigeration....$30 to $40
932 WINONA; 6 rms., 2 baths....$65-$70
4715 WINCHESTER; 3 and 4 rooms, modern; inador....$46-$62.50
5117 WINCHESTER; modern 5 rooms; large, private rear porch....$55
5904 WINTHROP; 3d fl., in 3 apt. bldg. $60
6100 WINTHROP; 4 rs., mod..$42.50 to $50
4510 PAULINA; 3-4 rms., mod.; tile bath; free refrig.; roll-a-way bed; excellent trans....$50 to $60
4881 PAULINA; 4 rms., mod.; free refr.; roll-a-way beds....$50 to $55

OPEN SUNDAYS, 11-5.

Willoughby & Co.

77 W. WASHINGTON-ST. CENT. 5050

2335 COMMONWEALTH.

5 rooms, $95; 6 rooms, 2 baths, $115 up; in Lincoln Park; excellent location; every convenience.

325 FULLERTON-PKWY.

10 rooms, 4 baths; 7th floor; overlooking north lagoon in Lincoln Park. Large, well arranged rooms. Restricted tenancy.
8 rooms, 3 baths; overlooking Lincoln Park. Tenant forced to leave city.

2350 LINCOLN PK. WEST.

10 rooms, 4 baths; all outside rooms. Overlooking Lincoln Park to north and east. Solarium on corner. Reasonable.

411 BRIAR-PLACE.

7 rooms, 3 master baths, woodburning fireplace; light and airy; $135.

3122 SHERIDAN-RD.

To sublet—8 rooms, 3 master bedrooms; a delightful apartment at a very reasonable price.

5727 WINTHROP-AV.

2 rooms, large and airy. Lon. 3755.

1940-54 WILSON-AV.

N. W. corner Winchester-av. Modern and very attractive 2½-3½-4 rooms from....$3[illegible]

1700-10 ALBION-AV.

Large and cheerful. Gas and refrigeration included. 3½ rooms from $40.

4405-09 N. SEELEY-AV.

New building, large closets, modern 3½-4-5 rooms, from....$37.50

1247-57 ROSCOE-ST.

S. E. corner Lakewood-av. Delightfully modern 4 rooms, from.... $40
See agent on premises or
EDWARD M. BERTHA,
11 S. La Salle-street. Randolph 2046

2 ROOMS.

1236 Carmen-av....$32.50
3½ ROOMS
2016 Berwyn-av., free refrig....$42.50
1469 Carmen-av., large rms., inador....$40
4805 Hermitage, free refrig....$37.50
4 ROOMS
4880 Winthrop, large rms....$37.50
1215 Ainslie....$37.50
2016 Berwyn, free refrig., inador....$47.50
1469 Carmen-av....$40
4805 Hermitage, free refrig....$42.50
5 ROOMS
4880 Winthrop....$40
4860 Hermitage, free refr., mod....$60
6 ROOMS
7655 Sheridan-rd., 2 baths, sun par....$75
1334 Winnemac-av., 2 tile baths, sun par., high grade modern apt....$110
7 ROOMS
1424 Winona, 2 baths, high grade modern bldg., exceptional value....$82.50
ARTHUR KRUGGEL & CO.,
4865 Broadway. Longbeach 5531.

NEW BUILDING

1219 GRANVILLE, 4 rms. Spanish fin. liv. rm.; book nooks; tile kit., bath; lino. kit. flr.; free ref.; blk Granville L, Bdwy. surf

Eastlake Beach Apts.

7649 EASTLAKE-TERR. 4 beaut. lge. rms., 5 eff.; screened balcony, tile bath, free refrig., priv. beach. Gentiles. Howard L, bus

Exceptional Values

2010 FOSTER. 3-4-5 rms.; free ref.; 1 blk. hi. schl. surf. Foster bus. N. W. R. R.
5160-62 N. LEAVITT-STREET.
4-5 Rooms....$45-$52.50
2052 HOOD-AVENUE.
3½ Rooms....$47.50
2030 BERWYN-AVENUE.
5 Rooms....$57.50

HOOKER & SLOSSON,
140 S. DEARBORN-ST. RAN. 4022

IT'S TIME TO MOVE TO THE Hollywood-Kenmore Apts.

Unusual vacancies in 2-3-4 room units. 24 hour switchboard, elevator service. Optional maid service. 1 block to lake. "L" and shopping. Moderate rentals.
1039 HOLLYWOOD-AVENUE.

7320 N. CLAYTON-CT.

[1800 West.] 3½ and 4½ rooms, $45 to $55. Modern apts., electric refrig.; light, airy rooms. In quiet residential section.

Sherburne Beach Apts.

6259 SHERIDAN-ROAD.
3 and 5 rooms; overlooking the lake; private beach; restricted. Sheldrake 3700.

3-4 RMS.—VERY MODERN.

Hot wat., h., canv. walls; tile bath, showers; 2 blks. L, ½ bus; reas. rt. 4527 N. Paulina

2½-4 RMS., $37.50-$45.

1910 Argyle, corner Wolcott. Bedroom and inador in 4 room apt. Longbeach 9820.

4 ROOM CORNER APT., $47.50.
3½-4 large, light rm. apts., $42.50-$45. Free gas; nr. L, bus, lake. 1373 Greenleaf.

628 SURF-ST.—2 RMS.; REFRIG. $32.50. 4 rms., sun parlor, inador bed $47.50. Janitor on premises, or Buhmann, Lin. 3200

2½ R.—INADOR; $34; 3½ R., IMM. POSS. $41; new stove, wh. wdwk. 1218 Victoria. 4-5 lg. r., 1065 Thorndale, $51. Kildare 6278.

1480 CUYLER-AV.—3 AND 4 ROOMS. ELEC. refrig. Lakeview 3430.

TO RENT—APARTMENTS—NORTH.

General List.

Quinlan & Tyson

INCORPORATED.

Offers this list of modern apartment homes. All with refrigeration, all close to transportation and shopping, at rentals that are surprisingly moderate.

2½ ROOMS.
1613 N. RICHMOND....$30.00
1646 BRYN MAWR.... 32.50
544 BRIAR-PLACE....$32.50- 35.00
1625 COLUMBIA-AV....$33.50- 35.00
5149 N. BERNARD.... 37.50

3½ ROOMS.
1607 N. RICHMOND-ST....$35.00
1056 CORNELIA.... 37.50
2108 CONCORD-PL.... 37.50
3207 N. KEATING [free gas].... 40.00
2339 ROSEMONT.... 40.00
1402 CUYLER.... 40.00
4606-08 ELSTON-AV.... 40.00
2748 N. KOSTNER.... 42.50
4820 N. HERMITAGE.... 42.50
3215 CULLOM-AV....$42.50- 45.00
1625 COLUMBIA.... 42.50
7557 RIDGE-AV.... 45.00
4243 N. HERMITAGE.... 45.00
2014 ESTES.... 45.00
4611 N. PAULINA.... 45.00
7405 N. DAMEN.... 45.00
4531 N. PAULINA-ST.... 45.00

4 ROOMS.
5907 N. GLENWOOD....$40.00
1436 PENSACOLA.... 40.00
1919 BERTEAU....$42.50- 45.00
3509 N. RACINE-AV.... 42.50-$45.00
4824 N. HERMITAGE.... 45.00
1356 ROSEDALE.... 45.00
2055 JARVIS.... 45.00
7005 RIDGE-AV....$45.00- 47.50
1644 BRYN MAWR....$45.00- 47.50
5008 KIMBALL.... 45.00- 47.50
4402 PARKER.... 47.50
4241 N. HERMITAGE.... 47.50
2127 HOWARD-AV.... 47.50
2053 TOUHY.... 47.50
7405 N. DAMEN....$47.50- 50.00
4820 N. HERMITAGE.... 50.00
1936 ESTES....$50.00- 52.50
3421 FOSTER-AV.... 50.00
1709 JUNEWAY-TER.... 50.00
1713 BELLE PLAINE.... 52.50
4539 N. PAULINA-ST.... 52.50
4056 N. PAULINA-ST.... 57.50

4½ ROOMS (2 Bedrooms).
4713 BELMONT [free gas].$47.50-$50.00

5 ROOMS.
7559 RIDGE-AV....$57.50
7742 N. PAULINA-ST.... 57.50
6508 N. CLAREMONT.... 60.00
7005 N. RIDGE.... 62.50
6712 N. GLENWOOD [incl. gar.].. 65.00

7 ROOMS.
527 DEMING-PL....$92.50-$95.00
6335 N. WINTHROP [incl. gar.]...$135

Quinlan & Tyson
1 N. La Salle. Central 0227.

Burt R. Kiely & Co.

4202 BROADWAY AT BUENA.
WELLINGTON 3460.

7 ROOMS.
902 MARGATE TERR., 2 baths....$72.50
857 ADDISON-ST....$45.00

6 ROOMS.
735 MONTROSE-AV., 2 baths....$70.00
1650 BYRON-ST., with garage....$52.50
1901 CULLOM-AV., cor. apt....$47.50
4071 KENMORE-AV....$47.50
5201 MAGNOLIA-AV....$47.50

5 ROOMS.
702 GORDON-TERR....$75.00
622 STRATFORD-PL....$62.50
3729 WILTON-AV., with garage....$60.00
629 CORNELIA-AV....$60.00
928 GORDON-TERRACE....$57.50
4630 RACINE-AV....$50.00
1911 CULLOM-AV....$45.00
751 BITTERSWEET-PL....$45.00

4 ROOMS.
632 STRATFORD-PL....$46-$51
639 CORNELIA-AV....$45.00
3010 ADDISON-ST....$45.00
4442 BEACON-ST....$42.50
927 BUENA-AV....$42.50
3701 BOSWORTH-AV....$42.50
2959 TALMAN-AV....$42.50
4636 RACINE-AV....$42.50
1965 CULLOM-AV....$40.00
1258 MONTROSE-AV....$40.00
4107 BROADWAY....$37.50
5201 MAGNOLIA-AV....$37.50
4265 BROADWAY....$32.50

3 ROOMS.
622 STRATFORD-PLACE....$43.50
637 CORNELIA-AV....$42.50
2957 TALMAN-AV....$37.50
OFFICE OPEN SUNDAY, 1 TO 4.

Most modern and well maintained bldgs. in these sections.

1673 PRATT-BLVD.
2½ Room apts....$40 up
3½ Room apts....$47.50 up
4½ Room apts....$57.50 up
[4½ Room Apts. with 2 bedrooms.]
Elevator bldg. Apartments carpeted.
Free gas and refrig.

828-38 AGATITE-AV.
3 Room apts....$37.50
5 Room apts....$55.00

1150-56 CORNELIA-AV.
3501-03 N. RACINE-AV.
4 Room apts....$42.50
5 Room apts....$42.50
De luxe apartments.

Very desirable layout.

Representative on premises or

2000 LINCOLN PARK WEST

16 STORY FIREPROOF BUILDING OVERLOOKING LINCOLN PARK.

Attractive Modern Apts.
2 Rooms....$55 to $80
3 Rooms....$87.50 to $115
4 Rooms....$120 up
5 Rooms....$130 up
Peter F. Reynolds, Lin. 3633.

— SPECIAL RENTAL VALUES TODAY —
3 Rms. 4425 Clifton-av....$35.00
4 Rms. 4429 Clifton-av....$40.00
4 Rms. 808 Roscoe-st....$40.00
4 Rms. 1021 Ainslie-st. Inador bed..$45.00
4 Rms. 1019 Winona-av. Ivory....$50.00
5 Rms. Cor. 808 Roscoe-st....$45.00
5 Rms. Cor. 4883 Kenmore-av....$55.00
5 Rms. 5063 Kenmore-av., 2 baths..$60.00
5 Rms. 5057 Kenmore-av....$52.50
5 Rms. 4751 Sheridan-rd., arch opgs..$55.00
Move now—open for inspection.

Out-of-the-Ordinary

3600-08 PINE GROVE-AV.
[CORNER ADDISON.]
1 block to Lincoln Park.
2-4-5 ROOM APTS.
Gas and refrigeration free.
BUCKINGHAM 7739

AQUITANIA APTS.

5000 MARINE-DRIVE. ARDMORE 2343.
3-4-5 rooms; de luxe apts., overlooking lake and drive; elevator building.
SEE MANAGER ON PREMISES.

550 ALDINE-AV.

3 Rms., $42.50—4 Rms., $50.
Good location; near Yacht Harbor.
BAIRD & WARNER. WEL. 2930.

4432 N. SEELEY-AV.

3½ and 4 rooms, $40-$45. Attractive apts. Best transportation. Longbeach 8833.

AT BELMONT HARBOR.

3½-4 rms., painted walls, refrig., rol-a-way; 1½ blk. west of Sheridan. 3159 Hudson.

— — — 1553-55 HOLLYWOOD — — —
1, 1½, 2 and 4½ room apts....$35-$52.50
See agent on prems. or ph. Briargate 2234.

520 SURF-ST.—2-3-5 ROOMS, TILE BATH, inador bed; excellent location and transportation. Reasonable rent.

622 ALDINE—ATTRA. 3½ RMS. REAS. See agt. in bldg. or Shanklin & Co., 111 W. Washington-st. Fra. 5034.

TO RENT—APARTMENTS—NORTH.

General List.

WIRTZ, HAYNIE & EHRAT

3180 SHERIDAN-RD. WELL. 3000

Offer for your inspection the following ideal "homesites" in apartments at appropriate rentals.

1420 LAKE SHORE-DR.

9 and 10 rooms, 5 baths, panelled library; 24 hr. elevator service, doorman. Spacious floor plan; refined residential section—restricted tenancy.

Just Off the Drive
424 MELROSE-ST.

6 rooms, 3 baths....$155-$160
3200 North; doorman and elevator service; woodburning fireplaces. Manager on premises.

In Belmont Harbor Area
431 ROSCOE-ST.

6 rooms, 3 baths....$150-$165
Unusually attractive floor plan. Just off the Drive. Manager on premises.

3730-40 LAKE SHORE.

6 rooms, 3 baths....$130-$150
Opposite Lincoln park; garage in rear; spacious bedrooms, children's playground.

534 STRATFORD-PL.

6 rooms, 3 baths....$175
Most attractive apartment in the Belmont Harbor district; beautifully arranged with a lovely view of the lake. Well managed building. Manager on premises.

415 ALDINE-AV.

5-6 rooms....$130-$155
Excellent values; spacious floor plan.

3260 LAKE SHORE-DR.

6 rooms, 3 baths....$165
Elevator building, overlooking Belmont Harbor and the park; doorman service. Garage in rear.

3000 SHERIDAN-RD.

5, 6, and 7 room apartments.
Very attractive elevator building overlooking the lake and park. Doorman service. Reasonable rentals.

3270 LAKE SHORE-DR.

3½, 4 and 5 room apts....$75 to $165
Elevator and doorman service; garage in rear. Very attractive apartments.

HOGAN & FARWELL

664 N. Michigan-av.
Whitehall 4560.

1320 N. State-st.

8 ROOMS, 3 BATHS.
Woodburning Fireplace.

1209 N. State-st.

3 ROOM STUDIO APTS.

1366 N. Dearborn-pkwy.

3 AND 6 ROOMS.
Elevator and Doorman.

73 E. Elm-st.

4 AND 5 ROOMS.
Elevator Building.
Just Off Lake Shore-dr.

232 E. Walton-place

9 ROOMS, 4 BATHS.
Large, well arranged rooms.
Woodburning Fireplace.

442 Wellington-av.

8 ROOMS, 4 BATHS.

ATTRACTIVE RENTALS.

CHOICE VACANT APTS. for Sept.-Oct. 1st Occupancy.

2½ ROOMS.
444 Rostyn-place [2500 N.]. Elevator. Canvas walls, tile bath....$42.50

3½ ROOMS.
3823 N. Fremont [900 W.]. Bedrooms, White Wood, Free Refrig., 1 blk. all transportation....$37.50-$40.00
3808 Sheffield [1000 W.]. Bedrms., showers. Modern. Refrig. Stoves. 1 block all trans....$37.50

4 ROOMS.
5103 Kenmore—1 apt. just modernized; canvas Walls. New Refrig. and Fixtures. $52.50. Others....$50.00
1400 Winnemac [5030 N.]. Unusually large rooms. 1st flr. apt.; quiet, near tran. $50.00
4250 N. Kedvale [4151 W.]. 1st Floor. cross vent., large rooms, modern refrig. and stove....$45.00
2466 Estes [7200 N.]. Studio living room, Craftex walls, free refr., swim. pool.$75.00

5 ROOMS.
1400 Winnemac [5030 N.]. 2d or 3d. Sun parlor, large rooms, specially priced..$55.00
2438 Estes [7200 N.]. 2d or 3d. Exclusive bldg., swim. pool, canvas walls, cabinet kitchen....$85.00 up
4808 N. Paulina [1700 W.]. Front apt., tile bath, shower, all modern equip., Sept. 1 $65

Wirtz, Haynie & Ehrat, Inc.,
3180 Sheridan-rd. Wel. 3000.

191 E. WALTON-PL.

CORNER OF SENECA.
THE NEWEST
NEAR NORTH SIDE
2, 3 AND 4 ROOM
Kitchenette Apartments.

This 7 story building being remodeled into ideal apartments; large all outside rooms with view of lake. Some have woodburning fireplaces. Living rooms approximately 17x23; bedrooms 15x15; excellent transportation; convenient to the finest restaurants and shops. Walking distance to loop.
OCCUPANCY ON OR ABOUT OCT. 1.
Representative will show.
ROSS, BROWNE & FLEMING
WHITEHALL 7373

CARL H. BORAK, AGENT

33 N. La Salle-st. Cen. 7332.

ORR REALTY CO.

1606 Montrose. Long. 7600.

2½ ROOMS
4354 N. Ashland—Gd. trans., schools..$32.50
3½ ROOMS
4354 N. Ashland 2d—refrig. schools $35.00
4 ROOMS
4153 N. Ashland—refr. trans. schls. $40.00
2532 Argyle-st., front—Free refrig....$45.00
5 ROOMS
1515 Sunnyside—Ex. lr., new plumb. $52.50
4626 N. Ashland, 2d—Enc. slpg. pch..$50.00
6 ROOMS
1513 Sunnyside—Gd. trans., enc. pch..$45.00

1615 WALLEN-AV. [6650 NORTH]. 4 and 5 rms. Free gas....$37.50 to $45.00
860 FLETCHER-ST. 4 rms., near Belmont L sta....$37.50 and $40.00
910 BELMONT-AV., 3d, 4 rms.... $34.00
803 BELMONT-AV., 1st, 5 rms....$35.00
5010 N. MOZART, 4 rms., 2d, tile bath and kitchen....$47.50
3532 BOSWORTH, 5 rms., lge., light..$57.00
847 WELLINGTON, 7 rms., 2d, good light and air....$55.00
GEORGE J. KAPPES. 3167 N. CLARK-ST.

PINE GROVE APTS.

2828 PINE GROVE-AV.
2-4 RM. KITNT. APTS.,
$55 TO $80.

24 hr. switchboard, elev. serv. Exc. trans. Also 2 rms., suit. shop or bachelor apt., $40.

3-4 ROOMS.

Very low rentals. Well arranged outside rooms. Ample closet space. 4035 Southport-av. Agent on premises or call
ELMER E. STULTS, Inc.,
1901 Montrose-av. Bittersweet 4040.

544 BROMPTON-AV.

Hi class 3-4-5 rm. apts.; nr. outer dr.; arch drways., showrs., tile ba. See jan. or Fra. 8383

2557 MONTROSE-AV.

3½ and 4 rms.; free refrig.; will redec. Ina. Janitor or call Franklin 0353.

935 DAKIN-ST.—3½ RMS. INC. LIGHT, $35. See janitor or Shanklin & Co. 111 W. Washington-st.

1318 JARVIS—AT LAKE: BEAUT. 2½-3½-4½-5 room apts.; priv. beach; 1 blk. bus and L. Gentiles. Rog. Pk. 4825. Owner mgmt.

— — 718-56 IRVING PARK-BLVD. — — 3-4 room apts.; very choice and select; modernized; free utilities. $42.50-$57.50.

SUBLEASE—3½ RMS., OVERL. LAKE; 6 clos. Sneath, 434 Roscoe, 14th fl.

TO RENT—APARTMENTS—NORTH.

General List.

Curran & Cain, Inc.

2 ROOMS.
3638 PINE GROVE: Unus. large, beaut. decorated. 1 blk. to lake, park....$36.50
2740 HAMPDEN-CT.: Beau. landscaped bldg., close Diversey shops, park..$33.50-$40
7632 N. MARSHFIELD: Unusual, lge., mod. bldg., 1 blk. Howard L, shops. $37.50
2330 LINCOLN PARK WEST: Beau. decor., overlooking park; tile bath....$40-$45

3 AND 4 ROOMS.
1923 MONTROSE: Lge., light, outside apts., inador, conven. location....$40
610 WELLINGTON: Beaut. dec., modern, inador; 2 blks. Lincoln Pk..$43.50-$52.50
2330 LINCOLN PARK WEST: Overlooking pk.; canv. walls, tile bath..$57.50-$85
3415 N. MARSHFIELD: Beaut. decor., inador; 1 block to L, shopping....$40
7632 N. MARSHFIELD: Virginian Apts., mod. Nr. Howard L, shops....$42.50-$57.50
1515 PRATT-BL.: Modn. outside apts., sun par., close to lake, transp....$55
3638 PINE GROVE: Sun par., inadors; mod.; corner bldg.; 1 blk. lake, park.... $50
1467 LAWRENCE: Beaut. dec.; mod.; convenient loc.; inadors....$35-$37.50
4706-32 N. RACINE: Lge., light; most conv. location; Uptown Chicago...$35-$42.50
2812 CAMBRIDGE: Compl. modernized; close Lin. Pk., Diversey shops.$52.50-$62.50
1201 WAVELAND: Lge. rms., outside apts.; modern, corner bldg....$43.50-$45

5 ROOMS.
5800 KENMORE: Lge., mod., sun par. apt.; res. sect.; nr. lake, trans., schools..$70
5350 KENMORE: Light, roomy, cor. bldg.; 1 blk. Edgewater Beach....$50-$52.50
1250 ALBION: Large outside modern apts.; 2 blks. lake and L....$55
6971 SHERIDAN: Beaut. modern apt., 1 blk. lake, convenient all transp....$57.50

6 AND 7 ROOMS.
821 MONTROSE-AV.: Newly modernized cor. bldg.; nr. lake, park, trans. $57.50
735 BRUMMEL-ST.: 2 baths, shower stall; 3 apt. bldg.; gar.; S. Evanston....$80
2041 ARTHUR: Beau. mod. 3 apt. bldg.; 2 baths, living rm. 20x22; gar....$85
804 LELAND: Completely modernized 3 apt. bldg.; 2 baths, sun par., libr., $90
6443 N. ALBANY: New bldg.; tile baths; kitch.; extra lav.; gar.; except. val.$85
6444 N. OAKLEY: Beaut. decor. mod. 3 apt. bldg.; gar included....$70
3029 AINSLIE: Unusual light 2 apt. bldg.; enc. rear pch.; gar.; new stv. ref.$52.00

Office at 4545 Broadway.
OPEN SUNDAY, 12 TO 4.
LONGBEACH 2821.

At Today's Market Prices

any of these prestige addresses means a fine looking, beautifully appointed building; a home that is designed for your comfort and convenience, with many thoughtful services and facilities; well-trained and courteous building personnel.

COME AND SEE - -

70 East Walton-Street.
4, 5 and 6 rooms....$90 up
DELAWARE 1572.

5510 Sheridan-Road.
5 and 6 rooms....$150 up
LONGBEACH 9577.

6101 Sheridan-Road.
2½-4 rooms....$70-$105
ROGERS PARK 4430.

222 East Delaware-Place.
8 rooms....$150
DELAWARE 1736.

70 East Cedar-Street.
7 rooms....$160
DELAWARE 8074.

399 Fullerton-Parkway.
8-9 rooms....$150 up
DIVERSEY 0390.

900 Michigan-Av. North.
3-8 rooms....$110 up
SUPERIOR 4000.

Representative at each building or telephone for appointment.

Ross, Browne & Fleming
MANAGING AGENTS.
919 N. Michigan-av.
WHITEHALL 7373.

Parker & Finney, Inc.

38 S. DEARBORN-ST. RANDOLPH 3081

TWO ROOMS.
3946 N. Lowell-av. free gas....$35.00
7600 Greenview-av., 2½ rms., newly decorated, elec. refrig. $37.50-$40.00
See janitor on premises.

THREE ROOMS.
4004 N. Bell-av., 3½ rms., Apt. No. 4, Frigidaire; poss. Oct. 1....$35.00

FOUR ROOMS.
5551 N. Spaulding, east 3d, 4½ rms., shower, inador, G. E. refrig., possession Sept. 1....$42.50
4215 Broadway, G. E. refrig....$40.00
7230 N. Clark-st., E-3, elec. refrig....$40.00
5138 Glenwood-av., 1st, elec. refrig., possession Oct. 1....$50.00
1705 North Shore-av., 2d floor, G. E. refrig., poss. Oct. 1....$40.00
6423 N. Richmond-st., south 1st, elec. refrigeration....$45.00

FIVE ROOMS.
4136 Broadway, 1st, el. ref. Oct. 1..$45.00
947 Windsor-av., 2d fl., G. E. refrig., immediate possession....$45.00
7616 N. Ashland-av., 1st fl., enclosed porch, elec. refrig., Oct. 1....$60.00
926 Buena-av., 3d, elec. refrig....$57.50
7222 N. Clark-st., 3d fl., elec. refrig..$50.00
639 Aldine-av., 2d fl., elec. refrig...$60.00

SIX ROOMS.
4662 Broadway, 2d fl., newly decor..$50.00
4205 Sheridan-rd., 3d fl., 2 baths, electric refrigeration....$75.00

440 BARRY

[3100 NORTH]
2½ Rm. Apts....$50 Up
3 Rm. Apts....$75
5 Rm. Apts....$92.50

A modern elevator building located in the heart of a quiet residental section one-half block from Lincoln park. All apartments have plenty light, large rooms, dressing rooms, tile baths, and are excellently ventilated. Many apartments overlook the lake. Carpeted floors, gas, and refrigeration included in the rentals.
RESIDENT MGR. BUCKINGHAM 7574.

MANAGED BY
COCHRAN & McCLUER CO.

1400 LAKE SHORE-DRIVE.

2 TO 6 ROOMS.
Chicago's finest apartment house kitchens; stainless steel sinks, porcelain cabinets, glass walls, new refrigerators and stoves, all in one glorious assembly, done in pastel colors as you might dream about. Gas, electricity and refrigeration free.
VERY MODERATE RENTALS.
We invite your inspection of these tastefully appointed, modern apartments.
Elmer A. Claar & Co., Agents.
WHITEHALL 4180.

EXCELLENT APTS.

FOR SEPT. 1-OCT. 1.
2½'s at $37.50-$40; 3's at $40; 4's at $45 and up; 5's at $50 and up; 6's and 7's at $65 and up. Houses and larger apts. too. Open Sunday and evenings.
RAYMOND REALTY CO., INC.,
1569 Howard, at Ashland. Briargate 1668.

6334 MAGNOLIA—1ST AND 3D. 2-3½-4 rooms; elec. refrig. Lake View 3430.

One, Two, and Three Rooms.

1633 NORTH SHORE-AV.

Mod. 3½ rm. apt.; elec. refrig., $40. See janitor or phone Franklin 8383

5920 RIDGE—2 RM. APTS. GAS. REFRIGeration elect. included. Excellent trans. Agent on premises or Central 4824.

3957 N. ASHLAND COR IRVING PK.—3½ rms., G. E. refrig., newly decorated. Well maintained bldg. $37.50-$40. Agent on prem.

2 AND 3½ ROOM KITCHENETTES. Free refrig., new stoves; 1 blk. to L and bus; $32.50-$40. 1365 Greenleaf. Rog. 6360.

2½ ROOMS—1837 PATTERSON-AV. ATTR. and mod.; tile bath, shwr., elec., gas, refr. incl. Rav. L. Lincoln-Addison station.

445 ST. JAMES-PL.—AT LINC. PK. 3½ RM kit.; 4 clos., inador. 15 min. loop. Immed.

69 E. CEDAR NR DR.—1 LG R APT. New. dec., new prt. bath., inc. gas, el. $35.

3526 MARSHFIELD—1½ RMS., NEW; NOW or Oct. 1st; fr. gas, refrig. Attardo.

. 2½ ROOMS—$30 .
FREE GAS. FREE REFRIG. 1051 DAKIN.

2323 COMMONWEALTH-AV.—3-3½ RMS. $43-$53. Beau. loc. Linc. Pk. 15 min. loop.

ARGYLE, 1301 APT. 104—$35; SEPT. 1: attr. 1½ rms.; sell Ven. blds.; free gas

649 OAKDALE—2½ RM. MODERN APTS. Free gas and refrig. $35 up. Shel. 0100

SUBLEASE 3 RM. APT.—OCT. 1-APR. 30. Free refr., $37.50. 1701½ Albion. 1st.

ATTR. 2½-3½ RM. APTS.—3400 N., NR lk., pk., tran. New stove, inador. Wel.5475.

TO RENT—APARTMENTS—NORTH.

One, Two, and Three Rooms.

WIRTZ, HAYNIE & EHRAT

3180 SHERIDAN-ROAD.
WELLINGTON 3000.
BUCKINGHAM 6079

429 ROSCOE-ST.

BUCKINGHAM 6079.
Unusually large 2 and 3 room apts. in very attractive bldg., just off the drive; new refrigeration, carpeted, large closet space; very desirable apts. at reasonable rentals.

YACHT HARBOR APTS.

BITTERSWEET 4106.
1, 1½ and 2½ room apts. in Belmont Harbor district, just off the drive; commissary, beauty shop and valet in bldg. New roof garden. Carpeted floors, gas, light, refrigeration included in rentals.

540 BRIAR-PLACE

BUCKINGHAM 2600.
Unusually attrac. 1 to 5 room apts., $40 to $100.00. In well managed elev. bldg. Just off the drive. Good transportation, switchboard and elev. service. Manager on premises.

601 DEMING-PL.

[2500 NORTH.]
2 Room Apts....$45-47.50
2½ Rm. Bedrm. Apts..$50-55
3 Room Apts....$62.50-67.50

An elevator type building in a quiet residential section. Exceptionally light, modern apts., tile baths, large kitchenettes, and dinettes. Carpeted floors, gas and refrigeration are included in rental.
RESIDENT MANAGER, LINCOLN 5840.
MANAGED BY
COCHRAN & McCLUER CO.

910 LAWRENCE-AV.

A modern building for people of discrimination. Near lake and convenient to all forms of transportation and to shopping center. Carpeted floors, gas, and refrigeration included. Maid service available. Bedroom, kitchenette and living rm. with inador bed. Available at once; beginning at $45.00.
LONGBEACH 7823.

5240 SHERIDAN ROAD

2-2½-3 ROOMS.
Carpeted floors, gas, light, and new General Electric refrigeration; 24 hour elevator and switchboard service; maids available.
REASONABLE.

1100 N. LA SALLE

1½-2-2½ Room Apartments, $35 UP.
Stylish, comfortable, well located; free gas and refrigeration; modern 16 story building; 24 hour switchboard. You'll like the atmosphere.
JOHN T. WHEELER & CO. Diversey 5320.

7669 ROGERS-AV.

Cor. Eastlake and Rogers-av. Very attr. 2½, 3½ and 4 room apts., $37.50 to $60.00. Private lake front; cross ventilation; restricted bldg. See manager on premises or call Sheldrake 5232.

. . . 2620 HAMPDEN-CT. . . .

De luxe studio apts., just completed. 1 blk. from lake and pk. 1 rm. kits. Everything new. Refr. Beau. furnishings. Weekly $8.50, $9.50, $10, or mo. rates. Employed only.

901 ARGYLE.

2½ and 3½ rooms. Modern apartments. Tile baths. Elevator building. Facing lake and park. Best transportation. $50 to $70.
LONGBEACH 3220 OR 8833.

2 Rm., $38; 3 Rm., $57; Front

Living rm., inador bed, bedroom, kitchen, dinette; large cabinets; tile baths, shower; elevator; free gas, light and refrig. [new]. Nr. BROADWAY. Lake. 3449 N. ELAINE-PL.

— — LARGE 2 ROOM APARTMENT — — Modern bldg.; light, airy rooms; near schools and shops; fine transportation; moderate rent.
ASHLAND APTS., 4036-40 N. ASHLAND.
INTERSTATE MANAGEMENT CORP.

— — DANDY 2 ROOM APARTMENT — — Beautiful rooms; grand place to live; one block from beach, schools, shops, and transportation; modern bldg. and moderate rent.
MELLWAY APTS. 617-25 MELROSE-ST.
INTERSTATE MANAGEMENT CORP.

2740 HAMPDEN-COURT.

2 rm. beaut. decorated apts. in modn. fireprf. bldg., 2 blks. to Lin. Pk., ½ blk. to Diversey-av. shops, trans. $33.50-$40. Lin.1854.

1-2-3 RMS., $35 AND UP.

Ultra modern 7 story elevator corner bldg.; tile bath, free gas and refrigeration; reas. 1505 Morse-avenue. Sheldrake 8820.

2259-61 EASTWOOD-AV.

2½-3 rooms; inador bed in living room.
WILL DECORATE TO SUIT.

1625 COLUMBIA-AV.—2 RMS., $33.50-$35. Din. Kitch. Apts. Lge. liv. rm., dress. closet, cross ventilation. On a quiet trafic-free side st., 1 blk. S. of Pratt-blvd. Free gas, refrig. Call Rog. 6162.

3 EXTRA LARGE ROOMS.

5924 N. Paulina, nr. Ridge. Inador; 5 rm. efficiency; refrig.; glazed rear porch; table top stove; all trans., including steam road.

SWANK LAKESHORE APTS

1½-2½ rms., V. blinds, log B. firepl., new flrs., G. E. elec. kit., col. tile bath and col. Standard fixtures; ½ b. lake. 33 E. Division.

1734 THOME-AV.

Attr. 2½ rm. apts.; G. E. refrig.; nr N. W. R. R.; exc. shopping facilities. See janitor or phone Franklin 8383.

3½ Rms.—1733 Balmoral-av.

Inador bed, new refrig.; large, light rooms; available now or Oct. 1. See Mr. Rodberg on premises, or South Shore 7300.

1369 GREENLEAF-AV.

1 and 2 room modern apts.; canvas walls, tile bath, carpeted; gas, light, refrigeration furnished. Manager on premises.

3½ ROOMS, $38.50.

Free refrigeration. 2 blocks Howard L.
7720 HASKINS-AVENUE.

3 ROOMS, NEAR LAKE.

Ref. Shower. Inador. Reasonable.
7515-23 SHERIDAN. [Agt. on prem.].

5448 KENMORE-AV.

3½ rooms; built-in bookcases, unusually spacious; excell. vent.; free refrig....$45

2½ ROOMS, $33.

Free gas, refrigeration; near Wilson L and bus. 4501 Malden-street. Edgewater 8409.

2 Room Kitchenettes.

Free gas and refrig.; excellent loc.; $35-$37.50. 1717 North Shore. Rog. Pk. 6360.

1-2 ROOMS, $28 TO $32.50.

5643 Ridge, cor. Magnolia, 1 block Bryn Mawr L and surf.; elec. refr. Lon. 9820.

3½ RM. KITNT. APT.

2116 Giddings, nr. L, surface, and steam. Bedroom. NEW REFRIG. Longbeach 9820.

7715-21 N. HERMITAGE—2½-3 RMS.; bedroom and inador; gas, refrigeration free; ex. transp. $32.50 up. Briargate 1879.

2 ROOM KITCHENETTE

Free gas and refrigeration. $35. Mrs. Burleson: 6610 N. Ashland. Rog. Pk. 6360.

2½ and 3 Rm. Kitchenettes.

Free gas, 1 block Morse L and bus. $35-$40. 1417 Farwell. Rogers Park 6360.

716 GRACE-ST.

2 rooms, $33 to $35.
BAIRD & WARNER. SUP. 1855.

4456 N. MAPLEWOOD—2½ RMS....$32.50 Best kept building in neighborhood. Liv. rm., bay windows, elec. refrig., will decor., agent on premises or call Central 9540.

4617 DOVER-ST. CORNER WILSON; 3 big rms., modern apts.; free elec. refrig., newly decorated. $40. Phone Rav. 6158.

2 RMS.—FACING LAKE; PRIVATE BEACH; exc. trans.; garage in conn. Sept. 1 occ. $40. 1200 Sherwin-av. Shel. 9745.

1 ROOM UNFURN. KITNT. WALK. DIST. loop; dec. to suit; $35 up, including gas. Stanford Apts., 1164 North Dearborn.

. 2½ ROOMS $32.50; 3½ RMS., $38.50 . Free refrig. or park. Western-av. L Line. Western cars. 4350 N. Bell., cor. Montrose.

MODERN ELEV. BLDG.—2-3 RM. KITS.; free light, gas, refr., rollaway, tile bath; all transportation; $37.50 up. 4824 N. Damen.

CHOICE 3 RM. BEDRM. APT.—HI. CLASS bldg., nr. loop. Bath-shwr., latest kit. equip. Free gas, refg. $47.50. 921 N. La Salle.

1-2-3 RM. KIT. APTS.—ELEVATOR BLDG. Elec., gas, refrig., incl.; exc. trans.; from $30-$57.50. 1310 W. Lunt-av. Bri. 1546.

1447 ARTHUR-AV.—2-3 RMS.; FREE GAS, elec. $32.50 up. Agent on premises.

2722 ARGYLE-ST.—3 RMS., BASEMENT; steam ht.; $22.50. Irving 1808.

2544 BURLING-ST.—3 LITE RMS.; STEAM. Large porch. $33. Sheldrake 2283.

4869 N. HERMITAGE—2½ ROOMS; FREE refrigeration; modern apt. Lak. 3430.

(Continued on following page.)

TO RENT—APARTMENTS—NORTH.

(Continued from preceding page.)

One, Two, and Three Rooms.

PARK ROYALE
451 Wrightwood-av.
[2600 NORTH.]
12 Story Fireproof Building completely Unfurnished. Featuring hotel service, canvased walls, carpeted floors, large living rooms, ample closet space; twin in-a-dor beds in 2 room apts.; also built-in dressing tables, electric dishwashers; 24-hour switchboard service.
1½ Room Apts. (Comp. Kitchens) ....$40 Up
2 Room Apts..........$42.50 Up
2½ R. (Bedrm.) Apts..$70 Up
3 Room Apts..........$77.50 Up
Above rentals include gas, light, refrigeration, window washing, weekly vacuum service
Maid Service Available.
Commissary and Valet in Connection.
Res. Mgr. Lin. 6780.
Managed by
COCHRAN & McCLUER CO.

STUDIO APTS.
Near North Side. Wood-burning fireplaces; atmosphere; high ceilings; modern kitchens and baths.
808 TOWER-COURT—Faces Water Tower; unusually large 1¼ room apartments; one has roof garden; $60-$75.
200 E. SUPERIOR-ST.—Just east of Michigan. Both apts. overlook garden; one has fireplace. 1¼ rooms; $45-$60.
747 N. WABASH-AV.—Duplex studios and 2 rooms; court apts., overlook private garden; second floor level; elevator; gas and light included. $60-$85. Resident agent.
COOK & JACKSON, INC.
161 E. ERIE-ST. DELAWARE 7755.
Eves., Sat., Sun. Call Mrs. Sawyer. Del. 8734

$34 Up
1140 N. LA SALLE-ST.
1-1½-2 Room Apartments.
Smart style and smooth comfort are outstanding features of these conveniently located apartments. Check these points: [1] FREE GAS. [2] FREE REFRIGERATION. [3] 24 HOUR SWITCHBOARD. [4] ACQUIRE YOUR OWN FURNITURE PLAN.
JOHN T. WHEELER & CO.
PHONE LINCOLN 5900.

OCTOBER LEASING
[NOW if desired.]
NEW BUILDING
1½-2-2½-3-3½.
Latest Modern Equipment.
5040 KENMORE
All 2½, 3 and 3½ rms. are bedroom apts. Agent on premises. Phone Longbeach 1582.
REASONABLE RENTALS.
OPEN EVENINGS AND SUNDAY.

HILLCREST APARTMENTS
1-2-3 ROOMS.
All outside apartments in modern elevator type building. Free gas and refrigeration, tile bath, shower. Rentals $35-$40-$45. Agent on premises or call
DRAPER & KRAMER
INCORPORATED.
2262 DEVON. ROGERS PARK 8130.

SUBLEASE 1400 LAKE SHORE-DRIVE. Large living room, bedroom, extra inador bed, beautiful new kitchen, stainless steel sink, porcelain cabinets, glass walls, new refrigerator and stove; done in pastel colors. Gas, elec., and refri. inc. in rental of $85. Lake exposure. Agt. Whi. 4180.

3150 SHERIDAN-ROAD.
OPPOSITE BELMONT HARBOR.
3 rm. kitnts.; sun parl.; $47.50-$75.
Apply to janitor on premises.
MATES & BENZ.
140 N. DEARBORN. CEN. 4614.

2330 LINC. PARK WEST.
2 rms., $40-$45; 3 rms., $57.50-$85. Beaut. mod. firepf. bldg., overlk. Linc. Pk. Canvas walls, tile bath, ideal yr. round home. Curran & Cain, 4545 Broadway. Lon. 2821.

1261-1301 ARGYLE-ST.
2 and 3 rooms; newly decorated; tile bath with shower. Frigidaire. Free gas. AGENT ON PREMISES. REAS. RENTAL.

6948 N. ASHLAND.
2-3 ROOMS—$35 UP.
Cross ventilation; convenient to "L," surface and bus; school and shopping centers. RES. MGR. WILL SHOW. ROG. 3796.

— — 2 AND 2½ ROOM APARTMENTS — — Large, airy rooms in modern, light building; close to everything; see them at once; only one of each left; moderate rental. ROSCOE APTS. 641 ROSCOE-ST. INTERSTATE MANAGEMENT CORP.

618 ROSCOE-ST.
2½ and 3½ room apts. $40-$52.50. Free gas, light and refrigeration. Good transp. LONGBEACH 8833.

5309 WINTHROP-AV.
Berwyn Beach Apts.; 2 room apts., $40; free gas and refrigeration; elevator service; carpeted floors; all transp. Longb. 8833.

3 ROOMS, $40.
2854 MILDRED-AVENUE.
[900 west, 2900 north]. Modern corner building. Good transportation.

4444 N. DAMEN—NEW FRIGID. BEING INstalled; choice 2½-3½ rm. apts.; rollaway bed, shwr.; nr. schls., trans., shops. Resident mgr. FOR OTHER CHOICE VALUES IN APTS. call A. Holinger & Co., Dea. 2300.

2 ROOMS.
Strictly modern, well arranged; elec. refrig. Agent on premises.
4443 GREENVIEW.

3 ROOMS, 1ST, $35.
Liv. rm. with inador; din. rm. which can be used as bedrm.; kitchen; tile bath and shwr. Adults. 1339 Ardmore. Inspect 1 to 5.

434 WELLINGTON-AV.
1-2-3 rm. apts., incl. lgt., gas and refg.; carpeted flrs.; modern elevator bldg. Quiet and resid.; just off drive; maid serv. avail.

500 DIVERSEY-PARKWAY.
3 ROOMS NEAR LAKE AND PARK.
QUIET REFINED ATMOSPHERE.
RESIDENT MANAGER. LAK. 0006.

6239 N. WESTERN-AV.
Very attractive 3½ room apts.; bedroom and inador; elec. refrig.; free gas; $37.50. Manager on premises. Longbeach 8833.

2 ROOMS, NEAR THE LAKE
Delightfully decorated. Only $36.50 up. All trans. High grade building. 517-25 BROMPTON [3570 N.]. CENT. 6610.

2½-3½ RM. APTS., $32.50 UP
Corner bldg. Free gas. 2 blocks L station. See Mrs. Weber 4307 N. Winchester.

3½ ROOM APTS., $45.
Cor. bldg. Extra inador bed in living rm.; gd. tran. See Mr. Scherer. 4509 Greenview.

1048-50 FOSTER-AV.
Newly remodeled and decorated 2 rm. apt.; Free gas, light, refrig.; $37.50 and up.

3½ ROOMS, $40.
Modern. 1335 CARMEN.
H. F. PHILIPSBORN & CO. Franklin 8395.

1616 JONQUIL-TERRACE.
Large outside 2 and 3 rms. 2 inadors One block Howard L; bus to door. See Janitor.

112 E. OAK-STREET.
Living rm., bedrm., kitchenette. $60. Will sell furniture if desired. Superior 4373.

838 SUNNYSIDE-AV.
Ideal 2½ rm. apts. G. E. refr. Exc. transp. and shops. Imm. poss. See jan. or Fra. 8383.

620 ADDISON.
2½ rms., $35-$37.50. Modern; elec. refrig.; newly dec. See Mrs. Butterfield, mgr.

744 ALDINE-AV.
2½ rooms, $37.50. Ideal location. Immediate possession. Longbeach 8833.

840 AINSLIE-ST.—OVERLOOKING LAKE. 2½-3½ rooms, bedroom and inador bed. All outside rooms, fireproof building. A wonderful place to live.

2 RM. KIT. $32.50—FREE GAS AND REF.; large, light rms.; mod. bldg., nr. Lincoln Pk. 1824 Lincoln Park West, Apt. 101.

— — — ATTRACTIVE 2 RM. APT. — — — Free gas, light, refr., elevator; reasonable. 5727 WINTHROP-AV.

3521 LAKEWOOD-AV. 1ST APT.—2 LARGE rooms; inador bed; electric refrigeration; $32.50. Lakeview 3430.

4500-10 N. RACINE-AV. 2½-3 RM. APTS.; newly decorated; all transportation and conveniences; free gas, refrigeration; $35-$40

1456 THORNDALE—2½ ROOMS; FREE gas, adults, elec. refrig. Well maintained bldg. $32.50. Agent on premises.

— 2 RM. KITNTS. $32.50-$35 MONTH — Large dressing rm.; exc. trans. See jan. Immed. poss. 5926-34 N. Paulina

2½ RMS.—ELEC. REFRIG. EXCELLENT shops. trans.; subl. $30. 1554 Howard Gregory. Bri. 5878

— 3 RM. APT.—541 N. MICHIGAN-AV. — Tenant will show—9-11 a. m. Furniture avail. if desired. Del. 5694.

— — — — 2349 DEVON-AV. — — — — 2 room kitchenette apartment; free gas and refrigeration. Well kept building.

540 SURF-ST.—2. 3½ RMS. VERY MODern; good trans.; near park. $37.50 up.

LIGHT, NEWLY DEC. KITCH.; NEW GAS stv.; el. ref. 823 Bradley. Gas incl., $30.

ROG. PK.—3 RM. ENG. BASEMT.; LGE. mod. apt. with inador; reas. 6517 N. Ashland

622-30½ CORNELIA-AV.—3½ RMS.; NEAR park, good trans.; all floors; reas.

TO RENT—APARTMENTS—NORTH.

One, Two, and Three Rooms.

10 WEST ELM APARTMENTS
Unfurnished.
"AN ADDRESS OF DISTINCTION."
Newest 20 story fireproof apartment house. 1100 N. Blk. to lake and drive.
CHOICE LARGE APARTMENTS, CARPETED FLOORS, FULL SIZE KITCHENS, SPACIOUS CLOSETS, CANVASED WALLS, G. E. REFRIGERATORS.
WE INVITE INSPECTION OF OUR
3½ ROOM APTS., consisting of living room 14x20 with inador bed, large bedroom and closet, large dressing room, large dinette and kitchen ....$77.50 up
2 ROOM APTS., consisting of living room, 13½x18½, with inador or twin rollaway beds, dressing room, large dinette and kitchen ....$52.50 up
20th floor sky studio apartment.
Selected tenancy. No dogs permitted.
RESIDENT MANAGER. WHITEHALL 5121.

IT WILL COST YOU NO MORE TO LIVE AT
4200 HAZEL-AV.
[4200 N.] [Buena]; ½ blk. east of Broadway
Ultra modern, fireproof, elevator bldg., in quiet residential neighborhood. Unusually large rooms, large closets, real kitchens, with full size stoves and plenty of cabinet space and new G. E. refrigerators. Apartments beautifully painted and paneled and all floors fully carpeted. Gas, light, and refrigeration furnished. All outside apts., with plenty of air and light; grounds beautifully landscaped; 2 blocks to L [Buena station]; 1 block to street car and bus; 2 blocks to Lincoln Park extension and lake.
4200 HAZEL-AV.
1-2-3 Rms., $37.50-$52.50.

517 OAKDALE-AV.
[2930 NORTH.]
1 ROOM APTS....................$45
2 ROOM APTS......$47.50 UP
3 ROOM (BEDRM.) APTS., ...$57.50 UP
These beautiful apartments are exceptionally light; full size kitchens, tile baths, large dressing closets with built-in cabinets. Rental includes carpeted floors, gas, and refrigeration. A completely unfurnished elevator bldg.
RESIDENT MGR. BITTERSWEET 3430.
MANAGED BY
COCHRAN & McCLUER CO.

5560 LAKEWOOD-AV.
2 AND 3 ROOMS.
Liv. rm., inador, dinette, kitchenette, bath. Excellent trans. and shopping. See Mrs. Dailey, Resident Manager.
McGUIRE & ORR, INC.,
530 Davis, Evanston. Rog. Pk. 3213. Gre. 1080

Four, Five, Six Rooms, and Larger.

WONDERFUL VALUE.
Gentiles. Best offer takes 4 exceptionally large, sunny rooms; extra rollaway bed, 4 large closets, pantry; electric refrigeration; modern high grade building; carefully selected tenants. Near the lake, park, schools, Morse-avenue "L" station. 6750 Newgard-avenue. Phone Capitol 3444.

190 EAST CHESTNUT.
6 ROOMS, 3 BATHS, $135.
9 ROOMS, 3 BATHS, $175.
Fine location. Well laid out.
BAIRD & WARNER. SUP. 1855.

BARGAIN—ON DRIVE.
3530 LAKE SHORE-DR.
7 spacious, outside rooms in unique arrangement. Nice view of park and lake. Abundant closets. Uniformed attendants.

4 Rooms—6426 N. Glenwood.
Tile bath, shower, canvas walls, fireplace. Strictly modern.
JOHN R. O'CONNOR CORP.,
1663 E. 79th-st. South Shore 7300.

2630-36 LAKE VIEW-AV.
ACROSS FROM LINCOLN PARK.
Choice 4-5-7-8 rm. apts.; newly dec. Very attractive apts. for family with child; 8 rm. apt. has private play porch. See janitor.

— — — — 10 ROOMS, 3 BATHS — — — —
A beautiful apt. in splendid location.
1031 Bryn Mawr-av.
Near Edgewater Beach hotel.
4865 Broadway. Longbeach 5531.
ARTHUR KRUGGEL & CO.

ISADOR FERGUSON, INC. DEA. 3621.
4400 Malden, 4 rms., mod.; elec. ref. $42.50
4400 Malden, 5 rms., mod.; elec. ref. $50.00
1271 Ardmore, 4 rms., mod.; elec. ref. $42.50
905 Gunnison, 6 rms.; mod.; 2 b., ref. $70.00

— — — 2129 MORSE-AVENUE. — — —
6 Rooms and Garage—$75.00.
Tiled bath; modern; light.
23 foot living room.
GEORGE S. LURIE CO. FRA. 0370.

5 ROOMS, 2 BATHS.
1st floor. High grade building, nr. lake. Heated, sleep. porch. Gar. available.
818 EASTWOOD. CENT. 6610.

7 RMS., 2 BATHS, $82.50.
329 Belden-av. Large rms., 2 pri. porches, firepl., well kept bldg. Peter F. Reynolds. 2054 Lincoln Park West. Lincoln 3633.

EAST OF BROADWAY.
Modern 5 rooms with extra wall bed. Fireproof bldg., $55 and $65. See Janitor, 549 Wellington-avenue.

4401 N. RACINE.
6 ROOM APARTMENT, $50.
5 ROOM APARTMENT, $45.
Corner building. All light rooms.

4 Rms. and Sun Parlor, $40.
7227 N. Wolcott, 3d apt., G. E. ref.; nr. schl., pk. Jan. on premises or call Well. 6116.

6 SPACIOUS ROOMS.
Sun parlor, enclosed porch; near schools and transp. 1344 Rosedale. Rog. Pk. 6360.

— — 4415 HAZEL-AV.—4 RMS....$40 — — Lge., lt., airy front porches; nr. beach; exc. shopping; will decorate; available Oct. 1. See janitor or call Central 9540.

6 ROOMS 2 BATHS — ULTRA MODERN. north south west exposure. Free refrigeration. Immediate possession $70. 1747 Pratt. Briargate 7576.

4909 N. JANSSEN-AV.—EAST OF CLARK; modern bldg.; 4 large rms.; 2d and 3d fl.; best transportation; complete decorating; $42.50. Call Rav. 0965 or Lincoln 0837.

DE LUXE 7 LG. RMS.—2 B., ENC. SUN parl., slpg. pch.; ½ blk. lake; all lt., new. dec. thruout; 2 blks. Sheridan L. bus; fine nghbhd. See today. 1044 Loyola-av. 1st apt.

SUBLEASE HI-GR. 5 RMS.
Sleeping porch, canvas walls, $72.50. 6217 N. Talman-av. Briargate 9593.

4 ROOMS, $47.50.
1441 GREENLEAF-AV.
Large rooms; near lake and "L."

4-5 RM. APTS., ALL LGE. RMS., CANV. walls, tile bath and kit., step-in tile shwr., free refrig.; 5 rms., 2 full baths. 2101 Farwell-av. Call janitor. 6822 Oakley.

7014-22 SHERIDAN-RD.
Large front 4 rm. apt.; painted walls; all light, airy rms.; rent reasonable.

1346 GREENLEAF-AV.
6-7 rms., 1st-2d fl., 2 baths; exc. trans.; reasonable. Rogers Park 0187.

SPACIOUS 5 ROOMS.
Will decorate; 1st apt. 3741 Wilton. H. F. PHILIPSBORN & CO. Franklin 8395.

4726 BEACON-ST.—4 AND 5 ROOMS; G. E. refrig.; modern, well maintained bldg.; bus surf., L. $40 up. Agent on premises.

445 MELROSE—7 MOD. RMS., 3 BATHS. extra closets, front and back porch; ½ blk. lake, school; all trans.; imm. poss.

5917 WINTHROP-AV.—2D APT. 6 ROOMS; steam ht.; gar.; Oct. 1st; $85.00. Henry G. Zander & Co. Randolph 2300.

7065 RIDGE-BLVD.—5 RMS., FINISHED, sleep. pch., lrg. liv. rm., So. exp., awnings, inlayed linoleum, shwr., G. E. ref. Imm. poss.

1924 MORSE—5 ROOM FRONT APARTMENT, tile bath, canvas walls. Gentiles. See Mr. Heiler at 1922 Morse.

S. W. COR. FULLERTON & CLEVELAND—5 and 6 rms. Reas. See janitor or Shanklin & Co., 111 W. Washington-st. Fra. 5034

4 LARGE, LT. ROOMS. $40 UP. INADORS. G. E. refr.; nr. schls., gd. trans.; lt. wdwk. Immed. poss. 4876½ N. Ashland. Ard. 3912

1551 W. SCHREIBER [6430 N.]—5 RMS.; 2d; $50. 6 rms., 1st, $57.50. Minwegen, 1554 W. Devon. Rogers Park 2000.

5 RMS.—HTD.; CLEAN OUTSIDE RMS.; janitor serv., $33. Mrs. Pick. 5753 N. Clark

6 RMS., 2 BATHS—1 BLK. L. LAKE, BUS. Dec. to suit 1218 Lunt. 7000 Sheridan-rd

922 FULLERTON—2D; 7 RMS., NEW FLRS. dec. in white-ivory; nr. pk. and "L."

3923 CLARENDON 1ST. 7 RMS. $55 Exc. transp. Elec. refrig. Encl. rear pch.

3808 PINE GROVE-AV.—6 ROOMS, 2D FL. near park, excellent trans.

5 RM. APT., $52.50—7406 N. OAKLEY-AV. Corner Jarvis-avenue.

6 RMS., SUN P., 2 BTHS.; IN RESTRICTED bldg., near Sher.-rd. Buck. 4174.

4903 N. PAULINA 2D AND 3D APTS.—4 rooms; elec. refrig. Lake View 3430.

ATTR. 4 RM. APT. $40—2 BEDRMS. STM. ht., Frig.; exc. tran.; adults. 1958 Byron

4030 GREENVIEW—5 LARGE, LGT. RMS.; sun par., htd. pch.; el. refrig. Buc. 4894.

6 MODERN RMS., SUN PAR.; EL. REFR.; $60; near schools, all trans. 4427 Beacon.

1470 WARNER-AV.—6 LGE. RMS., NEWLY dec., elec. refrig.; $45. Longbeach 4210.

5 RMS. — MODERN; SLEEPING PORCH; $47.50; 3d floor. 4848 N. Rockwell-st.

4 RM. APTS. — NEW G. E. REFRIG.; shower. 2561 Winnemac, cor. Rockwell.

2 CHOICE 3½ APTS. Tile bath, shower, free gas. 6437-6443 N. Hamilton.

6 LIGHT, LARGE RMS., 2D FL.; TILE bath; gentiles, Nelson, 6329 N. Francisco.

TO RENT—APARTMENTS—NORTH.

Four, Five, Six Rooms, and Larger.

Have You Ever Lived in a Garden Apartment? It Is a New Experience
The MARSHALL FIELD APARTMENTS garden is one of the most beautiful and useful in the entire metropolitan area—800 feet long, varies in width from 60 to 135 feet, beautifully landscaped, trees, shrubbery, flowers, Auditorium, fully equipped workshop for men, playground, private school.
Our tenants, carefully selected, include:
94 Company Managers.
88 Professional People.
55 Salesmen and Buyers.
46 Newspaper and Advertising Employes.
40 Teachers.
38 Technicians.
37 Cashiers, Accountants, Auditors.
36 Clerks.
36 Operating Own Business.
19 Retired People.
14 Federal Employes.
13 Hotel and Restaurant Employes.
10 Nurses.
9 Pilots and Chauffeurs.
8 In Miscellaneous Positions.
8 Telephone and Telegraph Employes.
5 Tailors and Dressmakers.
4 City Employes.
Not just a place to live but a way of living!
3½ Rooms $50
4 Rooms ....$47-$55
4½ Rooms $60
5 Rooms ....$60-$65
6 Rooms [2 baths]......$63-$73
DOGS NOT PERMITTED.
Write for PICTORIAL BOOKLET.
OFFICE OPEN DAILY MON. THRU FRIDAY.
SATURDAYS UNTIL 12:30 P. M.
SUNDAYS 2 TO 5 P. M. ONLY.
411 BLACKHAWK.
TELEPHONE LIN. 2121.

CHOICE APTS.
6346 N. TALMAN [2635 W.]—3½-4½ rms. Free gas, tile bath, modern......$40-$50
6301-03 N. ROCKWELL [corner Rosemont]. 4 rms., free refrig., mod. cor. apt. $47.50
E. & S. LOEWENSTEIN CO.,
2425 LAWRENCE-AV. LONGBEACH 4614.
OPEN SUNDAY, 10 TO 3 P. M.

A REAL VALUE
1232 SHERWIN-AVENUE.
8 Rooms, 2 Baths, $65.
Steam heat. Close to lake, transportation. Will decorate. For other details call Whitehall 7373.

A FAMILY MAN
Will appreciate this beautiful 6 rm., 2 bath apt., as it has 7 lge. closets, stall shower, tile bath, spacious floor plan; nr. all trans. and shops; $85. 7631 N. Bosworth-av.
SCHOENLANK & KIRSCHNER, INC.,
1505 W. Morse-av. Sheldrake 8820.

215 EAST CHESTNUT-ST.
Beau. 4 rm. apt.; open lake view, 8 windows; lge. liv. rm., bdrm., din. rm.; tile ba., shr.; 3 lge. closets, high flr; 24 hr. swbrd., elev. and office service. 7 days' food shop. Maids avail. Bus, taxi at door or walk. dist. to loop; very mod. rent. Call Whi. 4542.

4 MODERN ROOMS, $45—SHOWER, FREE elec., refrig. 8015 Keating, Niles Center.
4 large light rooms $42.50. Enclosed porch G. E. refrig. 5005 GLENWOOD.
7 large rooms, $60. Good shopping. All transportation. 650 Wrightwood.
Walter T. Larson, Longbeach 7150.

341 ALDINE-AV.
6 NICE ROOMS, $65.
Near school, shopping district, park, and lake. Janitor will show.
BAIRD & WARNER. SUP. 1855.

EDDYSTONE HOMES
421 MELROSE.
5 rooms. Overlooking yacht harbor. Restricted. Bittersweet 4127.

6 ROOMS, 2 BATHS.
Sun parlor, solarium, spacious rooms. A Bargain for Immediate Possession.
916 AINSLIE.
EAST OF SHERIDAN. CENT. 6613.

3520 Lake Shore-dr.
Exceptional value in 4 rooms overlooking drive. Unusual arrangement. Special prices for immediate rental. Agent on premises.

1932 PRATT-BLVD.
3d fl., light large 5 rooms, htd. slpg. pch., lg. yd., incinerator, white woodwk., garage if desired. Sheld. 4215.

2352 WILSON-AV.
4 rooms, $42.50. G. E. refrig. Excellent transportation; close to Lincoln-Western-avs. shopping center. Agent on premises.

BETTER 4 ROOMS.
1317 Touhy. Near beach and trans.
1350 Glenlake. Large. 1st floor. Dec.
A. M. KRENSKY & BROS. CENT. 6610.

5 ROOM BARGAIN.
Newly decorated; new refrig., etc.
1340 BYRON-ST., 2ND FLOOR.
H. F. PHILIPSBORN & CO. Franklin 8395.

1235 ASTOR-ST.
9 RMS., 3 BATHS, $165.
BAIRD & WARNER. SUP. 1855.

425 BRIAR-PLACE.
½ blk. from Sheridan-rd.; near park. 7 rms., 3 baths, light, sunny, front, back sun parlors. $135. Ph. Buckingham 3883.

5 RMS. AND GARAGE, $60.
1739 Gregory, near surface and steam; glazed porch; NEW REFRIG. Longb. 9820.

4-5 ROOM APTS.
6517 Newgard, nr. Loyola L, bus, car; extra in-a-dor in 4 rm. apt. Longbeach 9820.

5838 KENMORE-AVENUE.
2d apt., 6 rooms, 2 baths, sunroom. All light rms., near lake and trans. Reas.

4 ROOMS—2 BEDROOMS.
Bright apt. in high grade building. $57.50. 4030 PAULINA.

4 ROOMS, REF., $35.
2D FLOOR, NOW AVAILABLE.
1136 WINONA.

8 ROOMS, $57.50; REF.
Ideal for large family. Nr. all trans., lake. 667 CORNELIA. SEE JANITOR.

6 ROOMS, 2 BATHS, $60.
Decorate complete; refrig.; all trans.
858 LAKESIDE. CENT. 6610.

5 ROOMS, $45.
6622 N. Clark-st. Light and spacious; G. E. refrig. See Mullan, 1600 Wallen-av.

1220 ALBION-AV.
7 rooms, solarium, 2 baths; light and spacious; nr. stores, schools, transp.; $80.

6 ROOMS, 1½ BATHS.
Craft. walls, arch. doors, tile bath-shwr., gar.; dec., now. 6212 N. Richmond. Rog. 0204.

8 SPACIOUS, LIGHT RMS.
3 baths, 2d. Will decorate to suit tenant. 742 Buena. Rogers Park 5831.

1424 FARRAGUT—7 RMS. STM. HEAT. 2D floor. 2 story bldg. This is a light, pleasant apt. Possession Oct. 1. $60 Gage. 105 N. Clark. Cent. 3513.

1812 CHASE—4 RMS., 1ST FLOOR. TILE bath. Gentiles. $42.50. See Mr. Piper 1820 Chase.

5 LG. LIGHT RMS.—STM. HT., WESTH. refg., new stv., 4 clos. Ex. trans. 2 bl. lk., $50. Adlts. only. 1342 Farwell-av. R P

2332-48 ADDISON—4½ ROOMS. G. E. REfrigeration, modern apts. Well maintained bldg. $50. Agent on premises.

5 LARGE, AIRY, MODERN RMS.—WHITE woodwork; good schools, trans.; available now. $52.50. 4827 N. Wolcott. 2d. Sutter.

6 ROOM MODERN APT.—1ST FLOOR. 3 apt. bldg.; vapor heat, refrig., tabletop stove; $55. 4104 N. Whipple-st.

4845 WINTHROP—EXCEPTIONALLY ATtractive 5 rm. apt.; reas. rent to small family. See janitor or call Ran. 9121.

2412 BRYN MAWR — 4 RMS.; MODERN ref. stove; $45. Five rms. $50 See janitor

4 OUTSIDE RMS. — CRAFTEX WALLS; newly decorated; tile bath; free refrig.; $45; available now. 2552 Ardmore-avenue.

1844 BELLE PLAINE—1ST AND 3D APTS. 5 rms., free refrigeration. Lake View 3430

4915 N. HOYNE—1ST APT.—5 RMS. GArage available; elec. refrig. Lak. 3430.

6210 WAYNE — 4-5 RMS.; 2D-3D APTS.; free refrigeration. Lake View 3430

4547 CAMPBELL—2D; 4 ROOMS; FREE refrigeration. Lake View 3430.

4 RMS.—ENCLOSED PORCH; NR. LOYOLA express; $40. 6342 Wayne. Bri. 7359.

E. OF SHERIDAN—6 RMS., 2D; 2 APT. bldg.; Gentiles; $75. 1145 Farwell. She. 6260

5259 WINTHROP-BERWYN—5 RMS.; LT. lg.; refrig.; nr. beach, L. bus, surf. Adults.

5 RMS.—1249 WILSON-AV.; ELEC. REfrig.; immed. possn.; $45. Lake V. 9267.

5 RMS.—LARGE, LT., NEWLY DEC., $45. 836 Lakeside-pl. bet. Sheridan and Lake.

1639 GRANVILLE—LRG. 5 RM. COR.; 2D fl.; sun-bay; 4 closets; linen, kit. cabinets.

SEELEY-AV. 4545—5 LARGE LIGHT RMS. H. W. heat; quiet nbhd. 2d floor.

SIX ROOM BRK. APT.—1ST. 2415 LEland-av. $35; furnace; poss.

6441 N. CLAREMONT-AV. — MODERN 6 rooms, 2 baths, garage..................$70

MOD. 4-5 RM. APTS.—REAS. LAKE L. surf., bus., 1 blk. S. E. cor. Winthrop-Dev.

ATTR. 4 RM. APT. OVERL. LAKE. OCT. 1. 1125 Farwell, apt. 2E. Hol. 4526, aft. 7 p.m.

7050 N. DAMEN. 2D—4 RMS., FR. REFRIG. shwr.; in-a-dor; all trans. $42.50. Hol. 0286.

TO RENT—APARTMENTS—NORTH.

Four, Five, Six Rooms, and Larger.

FOR Immediate Possession
SIX ROOM APARTMENTS.
6226 Mozart, 3d—2 baths, shower, canvased walls throughout, tile kitchen, free refrigeration, garage, near public and parochial schools $87.50
1426 Jonquil-terr., 1st—2 baths, shower, electric refrigeration, glazed sleeping porch, Howard L, Sheridan bus, Clark car line. $75
716 Brummel, Evanston, 1st and 3d—Canvased walls, butler's pantry, 2 baths, casement windows, includes heated garage. This building is oil heated and offers every advantage in service and location $100
858 Margate, 1st—2 baths, screened porch, garage, near lake and outer drive.....$67.50
6307 Talman, 3d—2 baths, breakfast room, tile kitchen, free refrigeration, garage...$90
1258 Wilson, 1st—2 baths, electric refrigeration, L, bus and surface trans..........$60
7523 Seeley, 2d—2 tile baths, canvased walls, breakfast room, living room and dining room across front, tile kitchen, gar...$90
1110 North Shore, 3d—2 baths, glazed rear porch, electric refrigeration, garage, 1 block to lake, L and bus..................$85
1217 North Shore, 3d—2 baths, exceptionally large rooms, screened rear porch, large yard, L, bus, and surface transportation. $75
5603 Glenwood, 1st—Corner apartment, electric refrigeration, near public and parochial schools and all transportation...$57.50
OFFICE OPEN SUNDAYS, TUESDAY AND THURSDAY EVENINGS.
DRAPER AND KRAMER
INCORPORATED.
2262 DEVON. ROGERS PARK 8130.

5 ROOM BARGAINS
7515 Sheridan, nr. lake, all trans......$55
1558 Jonquil-terrace, corner apt.
6761 Sheridan, 3d, comp. dec.............$60
4402 Racine, roomy, ref., pantry.......$47.50
1455 Winnemac, 1st, decorated..........$50
828 Gunnison, 2d front $55
5641 Wayne, 1st or 2d ....$45 up
904 Gunnison, sl. porch, 1st...............$60
1433 Addison, 2d, corner.
Lower rents with minimum decorating.
A. M. KRENSKY & BROS. CENT. 6610.

520 Stratford-place
[3500 NORTH.]
Available Sept. 1. Just west of Lake Shore-drive and Lincoln Park; 8 rooms, 3 baths, living room 25x16; dining room 17x14; 5 bedrooms; ample closets; elevator service. Resident Manager. Buckingham 10183.
McGUIRE & ORR, INC.

FOR THOSE WHO WANT EXCLUSIVENESS, COMFORT, SERVICE.
We present our 7 and 8 room apartments, beautifully revamped, all large rooms, each bedroom with private bath. Rental $225.
1448 LAKE SHORE-DRIVE.
DELAWARE 0697.
Apartments open for inspection.
John T. Wheeler & Co. Franklin 1424.

2920 Commonwealth
MUST SUBLET.
9 rms., opposite Lincoln Park and the lake; specially built library; music room; 3 master bedrms., 3 baths, large open terrace; gar. included. See supt. or phone Bit. 6771 for appt.

Lake Shore Apts.
1107-09 NORTH SHORE-AV.
Decorated 6 rm. apt.; 3d fl.; ½ block lake; 2 baths, garage; immed. occ.; 6 apt. bldg. Baird & Warner, 1349 Morse-av. Rog. 1855.

5 ROOMS AT $53-$55.
919-33 WELLINGTON.
Attractive apts. in good residential district. Near schools, churches, shops, L, and surface lines. Free refrigeration. Large yard.
BAIRD & WARNER. SUPERIOR 1855.

3650 LAKE SHORE-DR.
4 r., $75; 5 r., 2 baths, $100.
Exceptional loc., opposite park; near golf links and other recreational features.
OFFICE IN BLDG. BUC. 1855.

6618 N. GLENWOOD-AV.
4 ROOMS—$55.
Large, light front apt., tile bath, exc. transp., shopping, near schools, churches; will decorate. See agent on premises.
C. WALLACE JOHNSON. DEAR. 7961.

4 AND 5 RMS., $45-$55.
LARGE ATTRACTIVE LAYOUT.
Canvas walls; enamel trim; lg. entr. hall and butler's pantry; high grade building. 4518 N. Ashland-av. Ph. Ravenswood 5343.

1053 NORTH SHORE-AV.
Sublease 6 rms., 2 tile baths, tile shower stall, Craftex walls, arched doorways, breakfast rm., pantry; heated gar. View of lake. 1st flr. Restricted. $115. Shel. 7885.

4 and 6 Rms., Facing Park.
4538 CLARENDON-AV., $45-$62.50.
Attractive, large rooms, porches, firepl. Well kept bldg. Peter F. Reynolds Office, 811 WILSON-AVENUE. LINCOLN 3633.

1444 BRYON-STREET.
4 rooms, table top stove, new 1938 G. E. refrigerator, newly decorated. See janitor or GLOBE CORP. Wabash 0332.

4 Rms.—4839 N. Ashland.
Large, light, airy rooms.; good location. See Mr. Buyck, 4843 N. Ashland, or South Shore 7300.

FACING LAKE AND PARK.
De luxe 4 rms., 1st fl.; canv. walls; extr. wall bed; rental reas. for this loc. Apply 1125 Farwell, 6900 north. Gentiles.

Real Home on One Floor.
7 rms., 3 baths, sun rm.; overlooking Linc. Pk.; liv. rm. 15x33; priv. parking; 15 min. loop; $110. 2725 Pine Grove. Lin. 4250.

REASONABLE—LARGE FRONT 5 IN PARK Castles on Indian Boundary; canvas walls; tile bath; swimming pool; recreation rooms; restricted. Theodore F. Bayer, 2458 W. Greenleaf. Bri. 9502.

FACING PARK AND LAKE.
Most beaut. and reas. apts. on N. S.; 5-6-7 rms., 2 ba. 4650 Clarendon-av. Lon. 4770.

6 Rms. and Garage, $57.50.
1406 Warner, nr. Clark; light apt.; must be seen to be appreciated. Longbeach 9820.

4 ROOM CORNER APT., $45.
3701 N. Hoyne, near Lincoln car; elec. refrig.; new table top stove. Longbeach 9820.

1469 BALMORAL-AV.
5 rms., sunparlor, slpg. pch., refrig.; 1st flr.; very desir. Inq. jan. or Fra. 0353.

4843 N. ASHLAND-AV.
4 rms.; refg.; inador; modern; redecorate. Inquire janitor or call Franklin 0353.

— — 4 AND 5 ROOMS, 2 BATHS — —
7221 SHERIDAN-ROAD.
At the lake; canvas walls, new G. E. refr.; free gas; near L; reasonable. Rog. Pk. 6360.

1438 LUNT-AV.
5 except. lg. rms.; sun parlor; excel. loc.; L trans.; redec.; refg. Inq. jan. or Fra. 0353.

6 RMS. AND GARAGE, $70.
6439 N. Claremont, near Devon; large rooms; FREE REFRIG. Longbeach 9820.

4½ ROOM APTS., $47.50.
1658 Olive [5650 N.] — Extra in-a-dor; glaz. pch.; nr. surf. and steam. Longb. 9820.

2406-08 ROSEMONT-AV.
5 rm. apt.; mod.; all outside rms.; full tile bath; Oct. 1st poss. Rent $50. Rav. 4200.

4 RMS., 1ST AND 3D, $42.50.
Bedrm., inador; tile bath and shwr.; Oct. 1st. Adults. 1339 Ardmore. Inspect 1 to 5.

— — — — APT. LIKE A HOME — — — —
5 lovely rooms, sun porch off dining room. Light, airy, and quiet. 4521 Beacon.

NORTHEAST CORNER ARTHUR AND Ashland—4 rms., $45; 2d. 5 rms., $55. 1st, 2d, 3d. Rogers Park 2000.

7 ROOMS—$97.50; 2 BATHS; DRESSING room with lavatory; glazed sleeping porch. 564 Roscoe-street, east of Broadway.

6 ROOMS, 2 BATHS—VAPOR HEAT; $95; glazed sleeping porch; 6 closets; very light. 562 Roscoe-street, east of Broadway.

5241-43 WINTHROP—6 ROOMS, NEWLY decorated, refrig., near all transportation. $55. Agent on premises.

6551 N. ASHLAND-AV.—6 RMS., 2 BATHS. 1st floor; immed. poss., $90. Minwegen, 1554 Devon. Rogers Park 2000.

2205 CLEVELAND-AV. — COR. BLDG.; 6 lgt. rms., elec. refr.; 2 bl. Linc. pk.; exc. trans. Low rent. Nichols Bros., Linc. 1488.

3522 BOSWORTH-AV.—6 RMS., 1ST FL. Mod. glazed pch. Exc. trans. Nr. Catholic Public Schools. Garage. Reas. Gra. 4570.

6 LT. RMS.—STV. HT., ENCL. PCH., NEW. decor. Gd. trans. Adults. 2016 Warner-av.

6 RMS.—DBL. PLUM.; TILE BTH.; S. PCH. See to apprec. $85. 5637-39 N. Kenmore.

6 RMS.—3D; 6322 LAKEWOOD [1300 W.]; $65. Rogers Park 2000.

1301 NORTH SHORE-AV.—4 AND 5 RMS.; 3d apts.; elec. refrig. Lak. 3430.

DES. 5 RMS.—TILE BATH, FREE GAS. BLK. lake; all trans. Sept. free. 1355 Estes-av.

5 ROOMS...$45
4503 Magnolia. Light, newly decorated.

5 BEAU. LGT. RMS., 3 APT. BLDG.; TILE bath. Bung. type. Real home. 2726 Argyle.

2919-21 N. CLARK—4½ ROOM MODERN apts. Free gas and refrig. Reas. Shel. 0100.

RMS. WITH INADOR BED, ALSO 4 RMS. Nr. Loyola L. See janitor. 1412 Arthur.

6 MODERN ROOMS—2 BATHS; $80 RENT; 2d flr.; nr. trans. 2832 Cambridge-av.

6 RMS., 2605 W. FARRAGUT. MOD. 1ST. nr. elementary and High schl., transp.

5 RMS., 3432 N. BELL — MODERN 1ST. stm. Nr. Lane Tech., elemty. schls., transp.

735 OAKDALE-AV.—5 LIGHT RMS.; NEWly dec.; reas. rent. Adult Gentiles only.

3526 RETA-ST.—LARGE 5 RMS.; ELEC. ref.; near school; to be dec. Good trans.

6306-08 LAKEWOOD—4-5 RMS.; ATT. APT. to be dec.; good trans.; reas. rent.

MOD. 5 RM. APT., ENCL. SLPG. PCH., EL. refr., in 2 flat. 3837 N. Claremont-av.

4533 GREENVIEW—6 LG., LT. RMS.; REFG. Shwr.; glz. pch.; reas. Adults pref.; garage.

4 ROOMS—FREE GAS, REFRIGERATION. Tile bath. 2636 Summerdale or Bri. 4000.

TO RENT—APARTMENTS—NORTH.

Four, Five, Six Rooms, and Larger.

Paul Steinbrecher & Co.
CENTRAL 4984. 7 S. DEARBORN.
431 Oakdale-av.
4 ROOMS, 1 BATH.
5 ROOMS, 2 BATHS.
Modern 15 story fireproof building. Near Lincoln Park. Large, light, airy rooms with cross ventilation. De luxe fixtures. Electric dishwashers. General Electric refrigerators. elevator service. Rentals are moderate. For inspection see manager at building. Lake View 5562.
2305 Commonwealth-av.
Close to Lincoln Park and Francis Parker school; 9 large rooms, 3 baths, shower stall. Fireplace. Elevator. Open for inspection.
1350 N. State-st.
2d floor; 8 large, light rooms, 3 baths. Fireplace. Elevator. Immediate possession.
524 BRIAR-PLACE:
N. E. corner Cambridge-av., close to Sheridan-rd.; 7 large, light corner rooms, 3 baths, fireplace. Janitor at building will show.
1353 N. STATE-STREET:
3d apt.; 7 light rooms, 2 baths. Possession Oct. 1st.
322 BELDEN-AVENUE:
6 large rooms, 2 baths, fireplace; near Lincoln Park. Open for inspection.
515 BELMONT-AVENUE:
1st apt.; 6 rooms, 2 baths, sun parlor. Screened rear porch; electric refrigeration.
3145 CAMBRIDGE-AVENUE:
Cor. Briar-pl. 5 large, light rooms, tile bath; extra lavatory, firepl., refrigeratoin.

434 ROSCOE
[3400 NORTH.]
4 ROOM APT., $87.50.
The location of the building overlooking Belmont Harbor, the appointments of the apartments which are modern in every respect, makes this an exceptional value.
RESIDENT MGR., BITTERSWEET 1020.
MANAGED BY
COCHRAN & McCLUER CO.

3240 Lake Shore-drive
Chicago's Finest Apt. Homes.
In this fine co-operative apartment house are a few homes now available consisting of 6 rms., 3 baths, to 11 rms., 6 baths, duplex. Also a special 10 rm. Duplex with outside terrace, 40x110. Full service garage.
MALCOLM SCHWEERS, LAKE VIEW 8199.

LARGE, LIGHT MODERN 4-5-6 ROOM apts. Newly decorated. G. E. refrig. Lge. play yard for children. Near L, cars, shops. RENT LOW AS $38.50.
1034 ARMITAGE-AV.
[Formerly Center-street.]
15 MIN. TO LOOP.

A REAL BARGAIN.
$47.50.
4 room apts.; excellent transportation; new stoves, indiv. refrig.; immediate possession; 1606 Sunnyside-av. [4500 North.]
Wirtz, Haynie & Ehrat, Inc.,
3180 SHERIDAN-ROAD. WELL. 3000.

425-39 ALDINE-AV.
4-5-6-7 RMS., $75 TO $140.
Modern bldg. Near Belmont Harbor. Good schools, transportation, and shops. Agent on premises week days and Sundays.
BAIRD & WARNER. WELLINGTON 2930.

7 Rms., Steam Heat, $45.
New refrigerator; new table top stove; janitor service; every rm. newly decor. 15 minutes to Loop.
547 W. North-av. Agent on premises.
IRVIN JACOBS & CO. Randolph 2350.

7 Rms., 2 Baths, De Luxe.
1st floor in 3 apt. bldg. Excellent neighborhd.; quiet st. Elegantly decor. Kitchen and bath vitrolite walls; finest kitch. in Chgo. area. Vacant now. Nr. Loyola L. bus, surface. $125. Gentiles. 6314 Lakewood-avenue.

4 AND 5 LGE., LIGHT RMS.
All enameled wdwk.; door beds, showers; janitor on prem. 1849 W. Lunt-av., cor. Wolcott; L, bus at dr.; 1¼ blks. to R.R. sta.
SCHOENLANK & KIRSCHNER, INC.,
1505 W. Morse-av. Sheldrake 8820.

1210 ASTOR-ST.
6 Rms., $150; 8 Rms., $190.
Unexcelled location and view of lake.
BAIRD & WARNER. SUP. 1855.

4201 N. Ashland-av.
4 rooms, $42.50. Modern corner bldg. Sun parlors; G. E. refrig.; new stoves; in-a-dor beds. Must be seen to be appreciated.

4 ROOM, $37.50-$40.00.
5816 Glenwood-av. Mod. bldg. with stoker. See res. mgr. or call
THE BILLS REALTY, INC., Sta. 0266.

6 Rms., 2 Baths, Facing Lake
Now being completely decorated. New stove, shower, ref. Good closet space.
4176 CLARENDON. CENT. 6610.

6828-34 LAKEWOOD-AV.
5 and 6 rm. apt.; 6 has 2 baths; free refg.; enc. rear pch.; excel. loc.; good trans.; will redecorate. Inq. premises or Fra. 0353.

6 ROOMS, 1½ BATHS.
Craftex walls, arched doors, tile bath and shwr.; gar.; dec., now. 6216 N. Richmond. Rog. 0204.

5633-35 N. WAYNE-AV.
6 lge. rms.; 2d fl.; new tile bath, tub, shwr., kit. sink, linol.; dec. $75. Ard. 0483.

2420 W. ALBION-AV., 2-E—5 LGE., LGT. outs. rms.; tile bath and shower; new table top gas range; h. w. ht.; incl. gar.; adults only. Apply owner. Rog. Park 5178.

6315 WAYNE-AVENUE.
Modern 6 rm. apt., 3d fl., with garage, $55. Inquire 1st floor or call Calumet 4763.

1356 THORNDALE-AV.—5 SPACIOUS RMS., 1st floor, corner bldg. Opposite Senn High school. Oct. 1. Near shops, lake and transportation. Decorate to suit. $57.50.

4 ROOMS, $40.
Ref. Pantry. Near trans.
4702 SACRAMENTO.

1325-35 FARGO.
4, 5 rms.; at lake; hi grade, canv. walls; firepl.; t. bath, shwr.; pchs.; ex. trans.

4 RM. APTS., $40-$42.50.
1447 Cornelia, corner Greenview; free ref.; near L and bus. Lake View 8435.

1628-30 LUNT-AV.
4 and 5 rms.; tile bath; fireplace; refrig.; gd. trans.; very desirable. Fra. 0353.

5 Rm. Corner Apt., $55.
5952 N. Paulina, nr. Ridge-av.; also Clark-st. and C. & N. W. trans. Lon. 9820.

COLORED TILE BATH.
4 rooms, modernistic, sun parlor, shower, radiator covers, $55. 4616 Clarendon.

6034-38 N. HERMITAGE—COR. RIDGE. 4 rooms, elec. refrig., fireplace, bookcases, shower, inador, newly dec. Well maintained building. $45. Agent on premises.

— — — 820 ADDISON-STREET — — —
5 rooms, $55; through ventilation. Front porch. General Electric refrigeration. See agent at building.

6 ROOM APT., $45.
5307 N. Clark, near Berwyn; electric refrigeration; steam heat. Longbeach 9820.

321 BELDEN-AV.—TWO EXCEPTIONALLY large bedrooms; south front liv. room and large dinette-kit. In Co-op building.

1053 COLUMBIA-AV.—50 FT. FROM LAKE; 6 rm. apt. Will decorate to suit. Gentiles. Owner on premises or phone Cen. 2579.

1238 ALBION.—NR. LOYOLA EXPR. AND lake; 5 lge., bright rms.; htd. slp. pch., sunpar.; shwr.; gentiles. Rog. 5360.

900-08 BELLE PLAINE — [4100 N.] 4-5 rms., G. E. refrig. Well maintained building. $40-$45. Agent on premises.

4½ ROOMS — FACING LAKE; PRIVATE BEACH. Elec. refrig., exc. trans. Garage in conn. $65. 1200 Sherwin-av. Shel. 9745.

6 RM. MOD. APT.—TILE BATH, SHOWER; glazed in rear porch; 1 blk. lake. 833 Belle Plaine-av. Bitt. 7340.

4 AND 5 ROOM MODERN APTS.—CORNER building; large lite rms.; good transportation; reasonable rent. 2300 Winnemac.

— — — 6319 NORTH ARTESIAN — — —
Exceptional 5 modern, outside rooms, tile bath. Restricted. $60. Beringer.

6 AND 8 SPAC. ROOMS—2-3 BATHS; NR. park, beach, golf course; all trans.; $80-$115. 700 Irving Park-road. Lak. 6480.

5 LG. RMS., HTD., ENCL. SLP. PCH., REfrig., exc. trans., $47. 2336 Melrose-st.

5146 N. BROADWAY—4-5 LGE. LIGHT RS. Stm. ht., elec. refr., gd. trans., $38-$44.

6 RMS., 2 BATHS LAV. HI CLASS APT. 5859 Kenmore-av., nr. lake. Restricted.

4-5 BEAU. OUTSIDE RMS.—LAKE PARK; Exc. trans. 1241 Greenleaf. Hol. 8300.

5 RMS., 2025 SHEFFIELD-AV., STM. $42.50 Jac Fritz Real Estate. 2005 Sheffield-av

FARWELL AV., 1225 — ROG. PK.; 6 RMS. Htd.; gar.; nr. lake. Sheridan-rd. Frig. $65.

WILL SUBLET 5 RM. APT.—$50; FURN., $60; exc. trans. 550 Surf-st. Buck. 5291.

4½ RMS., CANV. WALLS, TILE KIT. AND bath; reas. 6935 N. Oakley, at Morse.

3759 N. WESTERN—MOD. 4-5. INADOR BED $42.50 and $50. See jan. or ph. Hum. 5100

4 RMS.—STM. HT., INADOR, FREE REFR. shwr.; agt. on premises. 4407-15 Greenview

BEAU. 5 RM. APTS.—909 LELAND, $47.50 4608 N. Western. $50. Diversey 2591.

3759 WAYNE-AV.—5 RMS. AND SUN PCH. Free refrig.; reas. Rog. Park 9389.

EASTWOOD 2508—6 RMS., 2D; SUN PARlor, slpg. pch.; gd. transp.; avail. now.

5 RMS., $50—TILE BATH, FREE ELEC. refrig. 6206 N. Francisco. Rog. Pk. 5189

6054 BROADWAY—5 EXTRA LGE. RMS. Airy and light; reas. Sheldrake 0100.

2042 ARTHUR—MOD. 6 RMS., 2 BATHS; reasonable rental; vacant. Shel. 0100.

5 LG., VERY DES. RMS.—ENCL. PCH.; exc. loc.; reas. 2525 Arthur-av. She. 5194.

6 LT. RMS.—ST. HT.; REFRIG.; GLZ. PCH. Gar.; $45. 2524 Hutchinson. Irv. 8369.

6424 N. SEELEY-AV.—3D APT., 6 RMS., lt.; tile bath; firepl.; gd. transp.; reas.

TO RENT—APARTMENTS—NORTH.

Four, Five, Six Rooms, and Larger.

MODERATE RENTALS
1341 TOUHY-AV.
4 room apts., $45.00. Completely decorated, white woodwork; ¼ block to Sheridan-rd.; 2 blks. to L; attr. bldg. See Mgr. at bldg. or call Rogers Park 7921.
1345 NORTH SHORE-AV.
4 and 5 room apts., $45.00 and $57.50. Newly decorated; new sinks. Very desirable. See Janitor at bldg. or call Wel. 3000.
1448-60 ELMDALE-AV.
5 room apts., $67.50. Large rooms, quiet residential neighborhood; near transportation, schools. See Janitor or call Well. 3000.
5340-48 KENMORE-AV.
4 and 5 room apts. White woodwork, sanded floors, new sinks and elec. fixtures. Very desirable; $50 and $55. See janitor or call Well. 3000.
WIRTZ, HAYNIE & EHRAT, INC.,
3180 SHERIDAN-RD. WEL. 3000.

3750 Lake Shore-drive
5 TO 8 ROOMS.
Large, spacious rooms; woodburning fireplace; cross ventilation, swimming pool. Outstanding in every way.

1016 Hollywood-av.
5 to 7 rooms; ½ block west of drive, view of lake. Well arranged; large rms., sun and slp. pchs., $100-$135.

EXCLUSIVE APARTMENTS FOR OCTOBER FIRST.
4 and 5 Rooms.
457 OAKDALE-AV. [2929 N.]. Canvas walls, tile baths [5 rm. has 2 baths], modern kitchens, 4 rms., $80.00; 5 rms., $92.50.
7 Rooms.
1511 N. DEARBORN-PARKWAY, 1st Apt. Remodeled bldg.; 2½ baths, free refrig., canvas walls, tile bath and shower..$125.00
CLARKE BAKER, WELL. 3000.

Chicago's Smartest Address.
999 LAKE SHORE-DR.
— — — — 6-7-8 ROOM APTS. — — — —
— — — IMMEDIATE POSSESSION — — —
— — — AGENT ON PREMISES — — —
Frank J. Murnighan & Co.,
111 W. Washington-st. Rand. 5025.

—SUBLEASE 1400 LAKE SHORE-DRIVE—6 rms., liv. rm., 3 bedrms., 2 baths. Owner leaving city and must rent immediately. Chicago's finest apartment house kitchens; stainless steel sinks, porcelain cabinets, glass walls, new refrigerators and stoves, all in one glorious assembly done in pastel colors such as you might dream about, and the price is no more than ordinary.
ASK FOR MR. TOUPIN. WHI. 4180.

APARTMENT HOME
Unusually well arranged 8 rm. apt. with exposure on 4 sides in highly restricted bldg.; large, bright rooms, with library, 3 master bedrms., and maid's room; close to lake, park and golf course; garage avail. This unusual apt. shown by appointment only.
Call MRS. LETTS, BUC. 1854.

3800 LAKE SHORE-DRIVE.
Ideal 6 to 8 rm. apts.; reasonable rentals. See mgr. on premises or call Lake V. 3830.

ULTRA MODERN 3½-4 RMS.
Craftex walls, colored tile baths, spacious floor plan; free refrig.; one block to all transportation and shops. 1519 Farwell-av.
SCHOENLANK & KIRSCHNER, INC.,
1505 W. Morse-av. Sheldrake 8820.

5 ROOM BUNGALOW STYLE, 2 BATHS. Craftex walls $80.00
4 rooms, bungalow style, 1 bath. Craftex walls $60.00
7 rooms, bungalow style, 2 baths. Craftex walls $110.00
See George Dennison, 1221 Lunt-avenue.

4654 BEACON-STREET.
4 and 5 large, cheerful rooms; sun parlor, tile baths, exclusive building; on beautiful Beacon-st. Choice location. L, bus, surface; gentiles $55-$75. Lon. 8833.

THE FARCROFT
1337 FARGO-AV.
13 story elev. bldg.; ½ block lake; 3½-4 room apts., $70 up; free gas, light, refrig.; switchboard service; maid service available.

5 Rms.—Newly Modernized.
1st apt.; near Lake Shore-drive; 15 minutes from the Loop. Free gas; $100. Good transportation. Longbeach 8833.
535 WELLINGTON-AVENUE.

537-45 ROSCOE-ST.
5 AND 6 [2 TILE BATHS] ROOMS.
CANVASED WALLS. VERY MODERN.
SEE JANITOR ON PREMISES.

De Luxe 1st Floor 5 Room.
Tile kitchen and bath, craftex walls, sleep. porch, heated garage. 3 apt. building. $75.
6533 ARTESIAN. CENT. 6610.

4 Rms., Stm. Ht., Only $35.
Front apt.; good layout.
15 minutes to loop. 2450 Lincoln-av.
IRVIN JACOBS & CO. Randolph 2350.

6 ROOMS, TWO BATHS.
Breakfast nook, canvas walls, good transportation, schools; reasonable rent.
4507 N. Rockwell-st. Phone Rav. 8545.

655 JUNIOR-TER.
8 rooms, 3 baths, woodburning fireplace; new bldg., near Outer drive; gar. and refrig. incl. in reas. rental; gentiles. Bit. 5088.

4-5 Rms.—2331 Arthur-av.
Large, light outside rms.; modern thruout. See Swanson, 6506 N. Claremont, or South Shore 7300.

1503 N. CLARK-ST. — ATTRA. LIGHT 7 rms. Nr. Lincoln Pk. Reas. See janitor or Shanklin & Co., 111 W. Washington-st. Fra. 5034.

928 WINONA—LIVING AND DINING RMS. facing street; 7 rooms, 3 baths, stall shower, sun parlor, sleeping porch.
H. W. CROXTON & CO., 4723 Broadway

6 SPACIOUS ROOMS, $50.
Decorate to suit; G. E. refrig.; good trans. 4448 Dover-street. State 1613.

4 ROOMS, $42.50.
Dec. to suit; 1st fl.; extra inador; nr. schools, shops. 1514 Rosemont. State 1613.

4-5 Spacious Rooms
Free gas and refrig. Near schools and trans. Reas. 1744 Albion. Rog. Pk. 6360.

6 LG. RMS., 2 TILE BATHS.
De luxe apt.; wht. w. work, arch doorwys.; sunpar., slpg. pch., $90. 5625 Kenmore. Owner

$35—5 LGT. RMS., ARCHED DOOR, ELEC. refrig., gas, stove, pantry, linoleum, 2d fl., carpeted stairs. Open pch., furnace ht. Adults. 1723 Balmoral. Edg. 5503.

4 ROOMS AT THE LAKE.
7639 Eastlake-terr.; mod. appointments; private beach; Gentiles. See Clayton.

4 ROOMS.
2405 Orchard, cor. Fullerton, 3d; inador bed, refrig.; nr. tran., park. Hob. 2239.

4300 LAKE SHORE-DRIVE.
4 ROOM APARTMENT.
SEE MR. GRAHAM.

7618-26 EASTLAKE—NEAR LAKE AND bus, 4-5 rooms, elec. refrig. Well maintained bldg. $45-$65. Agent on premises.

5436 CHRISTIANA-AV.—MODERN 6 ROOMS —Latest features; 1st floor..............$65 John J. Kern, 1520 Devon. Sheld. 8602.

6656 N. ROCKWELL—4-5 R. APTS., $40-$50. See these attractive values. Max Woolpy Realty Co., Inc. Seeley 1181.

LRG., LT., MOD. 4 RM. APTS., $45; 3½ rms., $40. Free refrig., arched doors. Good resid. nghbrd. 6234 Mozart. Rog. 0814

5959 GREENVIEW—4-5 LARGE RMS., ALL mod. appts., canvas walls, free gas and refrig.; reas. rental. Agent on premises.

— — — 6 ROOMS, 2 BATHS, $55 — — — Newly decor., elec. refrig.; exc. transp.; immed. poss. 1055 Ainslie-st. Long. 3808.

7 LGE., LGT. RMS., DE LUXE, 2D IN 3 apt. bldg., 3 baths, 2 encl. sun rms., well kept; nr. lake; im. poss.; rs. 5437 Kenmore.

SOUTHWEST CORNER OLIVE AND GLENwood—4-5-6 rm. apts., $45-$52.50. See Mr. Krafft, 1405 Olive.

5828 RIDGE—4 RMS.; AVAILABLE AT once; $42.50. See agent on premises or phone Franklin 1424.

2 FLAT BRICK, 1ST, 5 RM.—H. W. HTG. plt.; hdw. flrs.; tile bath; adults; $30; gar. optl., $4. 1518 Henderson-street.

6441 FRANCISCO—MOD. 6 RMS., 2 TILE baths, gar.; reas.; vacant. Sheldrake 0100.

MODERN 5 RM. APT.—STOVE HEAT; Reas. 3817 Wayne-av. Graceland 7372.

7633 GREENVIEW—4 ROOM MOD. APT. Elec. refrig.; imm. poss.; gd. trans.; $45.

REMODELED 5 RMS.—TILE BATH, SHWR. nr. pk., ex. tr.; $57.50. 4019 Clarendon

7 RM. APT.—NEWLY DEC.; $65 WITH GArage. 936 Eastwood, nr. Sheridan-road.

1514 BYRON-ST.—5 RMS. AND SLPG. pch., mod. refrig. Reas. Cen. 1181.

APT. 7 RMS., 2 BATHS—E. ELM-ST., REAS. Ph. Del. 5816 Sun. for appointment.

4 LRG. RMS. WITH 2 SUN PARLORS—3 exposures; gentiles only. 2045 Estes-av.

MOD. 4-5 RMS.—PRIV. FRT. PORCHES, AT Lincoln Pk.; exc. trans.; reas. 816 Montrose.

448 WRIGHTWOOD — 6 SPAC. RMS., 2 baths, nr. Lincoln Pk., $95. Bit. 0580.

STUDIO APT.—4 RMS., WOOD BURNING firepl. 2300 N., $60. Call Bit. 0580.

5 LARGE LIGHT MODERN RMS.—GOOD trans., electric refrig. 1115 Lill-avenue.

7727 N. MARSHFIELD—5 RMS. 3D APT. Elec. refrig., shower, sun par. Lak. 3430.

5474 GLENWOOD 2D APT. — 5 ROOMS; electric refrig.; $45. Lake View 3430.

ENGLISH BASEMT.—5 ROOM APT., $60; located Lincoln park. Central 5050.

1451 ROSEMONT—5 LGE. RM., 2D, GLZD. pch.; steam, refrig.; $55 incl. gar. She. 0632

6525 BOSWORTH—6 RMS., NEWLY DECOR.; Loyola district. $65. Ph. State 5631.

S. W. CORNER BELMONT AND ORCHARD —4 rooms; very reasonable.

TO RENT—APARTMENTS—NORTH.

Four, Five, Six Rooms, and Larger.

2130 LINCOLN PARK WEST
FOR PEOPLE OF REFINEMENT.
6 ROOMS, 3 BATHS.
7 ROOMS, 4 BATHS.
OVERLOOKING LAKE.
ATTRACTIVE ELEVATOR ENTRANCE.
ATTRACTIVE RENTAL.
SHOWN BY APPOINTMENT ONLY.
HOWARD P. HURST & CO.,
420 N. La Salle-st.
SUPERIOR 8048.

WALTER E. CARLSON.
2312 DEVON. ROGERS PARK 3467.
4 ROOMS, 5234 N. ROCKWELL-ST. Free gas, light, refrig., tile bath......$50
4 ROOMS, 5722 RIDGE-AV. 1st floor. Electric refrig. $40
4 ROOMS, BASEMT. 6326 N. BELL-AV. 2 bedrooms. Elec. refrig. $35
4-5 ROOMS, 4905 CLARK-ST. Electric refrig.; all conveniences..$40-$45
5 RMS. AND ALCOVE, 2534 N. ORCHARD. Electric refrigeration $45
5 ROOMS, 2429 N. CALIFORNIA. 2d flr.; elec. refrig., all trans. $45
6 ROOMS, 5540 KENMORE. Tile bath, kitchen and extra lav. $85

Both buildings in Edgewater district, 1 block west of Sheridan.
1038-52 BALMORAL, elevator bldg.; 4-5-6 rooms, modern in all respects, $75-$80. Local agent Mrs. Lewis, Longbeach 3611.
5700-12 KENMORE, beautifully finished de luxe 7 room apt., all large rooms, $135. See janitor.
COOK & JACKSON, INC.
161 E. Erie-st. Delaware 7755.

HERE IS A BUILDING OF THE NEWEST DESIGN AND CONSTRUCTION. APARTMENTS BUILT AS YOU WOULD BUILD YOUR OWN HOME.
2325-35 FARWELL-AV.
4-5 ROOMS. $60-$70.
Vaulted ceilings, craftex walls, fireplace. Free gas and refrigeration.

GORGEOUS 6 ROOM APT.
JUST OFF SHERIDAN ROAD.
3 BEDROOMS—3 BATHS.
Large closets, fireplace, French windows, breakfast room, glazed sleeping porch, elevator service. Reasonable rent.
444 BELMONT.
INTERSTATE MANAGEMENT CORP.
RANDOLPH 2566.

5-7 Rooms, 2-3 Baths
CHOICE ROOMY APTS. NOW AVAILABLE WITH COMPLETE DECORATING. SURPRISINGLY LOW RENTALS.
947 Winona (cor. Sheridan).
A. M. KRENSKY & BROS. CENT. 6610.

2610 ROSEMONT — 4-5 RMS., 2D OR 3D floors; Craftex walls, tile bath and kitchen; free refrigeration; new building.
3753 N. MARSHFIELD — 4½ rooms, 2d floor; 2 large bedrooms; Craftex walls, modern; excel. transp.; new G. E. refrig.
Walter T. Larson, 5157 N. Clark at Foster.

DE LUXE SUPER SIX.
2 baths, tile kitch., shower stall, studio ceiling, step-down living rm., breakfast nook, free refrig., etc.; newly dec. thruout. Agent on premises 2 to 5 Sunday.
2417 LUNT-AV. Franklin 8395.

4 RM., 1315 CARMEN, REFR., STM. $37.50
5 rm., 1317 Carmen refr., stm. $42.50-$45
5 rm., 3411 Lawrence and 2 offices, htd. $65
6 rms., 2217 Lawrence, gar., refr., stm. $40
6 rms., 6458 Magnolia, refrig., stm. $60
6 rm., 6423 Glenwood, 2 baths, sun rm. $90
RAY PRINCE CO. 1828 Lawrence. Lon. 3762.

3920 Lake Shore-drive
8 rm. apts. 3 baths. Elevator, gar. Nothing finer in city. Rents very reasonable. See these! Call Lake View 0101.

5 LARGE, LIGHT ROOMS.
Sun parlor, private rear porch, imm. poss.; nr. schls., all trans. 1251-53 W. Ardmore-av.
SCHOENLANK & KIRSCHNER, INC.,
1505 W. Morse-av. Sheldrake 8820.

4 & 5 Rm. Apts., $30-$62.50.
6131-33 N. Hoyne-av. Beau. canvs. wls. Full tile kit. and ba. Electric dishwashers. See janitor on premises or call
THE BILLS REALTY, INC., Sta. 0266.

1342 ESTES-AV.
4 rooms, $42.50. Spacious and light; unusually attractive; G. E. refrig.; inlaid linoleum; new stove; near lake, stores, trans.

7 RMS.—DE LUXE HOME IN 2 APT. BLDG., on 50 ft. lot. 2 tile bths., kit. wall tile; steel cabnts.; cedar and linen rm. See before renting elsewhere; excel. trans. Adults. Immediate poss. 6428 Magnolia.

650 ARLINGTON-PL.
NEAR LINCOLN PARK.
Choice 5 rm. apts.; quiet neighborhood; excellent trans.; $65 and up. Lincoln 1024.

6219 N. Washtenaw-av.
5 large, beau. rooms; arched openings; tile bath; canvased walls; inclosed rear porch; $60; good transportation. Longbeach 8833.

1367 N. STATE-PKWY.
Very desirable 10 rooms, 3 baths.
WALLER & BECKWITH. Lake View 6480.

1433 N. DEARBORN-PKWY.
6 rooms, 2 baths; woodburning fireplace; living room 22x25. Superior 4373.

736 BUENA.
8 large rooms, sleeping porch, 2 outside porches; 3 baths; good transportation.

4 ROOM APT., $42.50.
5648 Magnolia, 1st fl. in 2 apt. bldg. Elec. refrig. Excel. transp. Longbeach 9820.

6828-34 LAKEWOOD-AV.
5 and 6 rms.; 6 has 2 baths; free refrig.; enc. rear pch.; excel. loc. Inq. jan. or Fra. 0353.

2258 ARTHUR-AV.
5 lg., light rms.; fr. gas and refg.; near Edgewater golf course; very desirable. Inq. janitor or call Fra. 0353.

4 ROOMS, $37.50-$40.
851-859 CORNELIA-AVENUE.
All transportation. G. E. refrigeration.

5 ROOMS, $50.
1941 WINNEMAC-AVENUE.
Modern corner bldg. Janitor on premises.

1507 GRANVILLE.
4-5 large, light rooms; newly decorated. See agent on premises or call Randolph 6171.

. . . . 6500 N. HOYNE-AV. . . . .
Ultra modern 4 rooms, tile kitchen and bath. $52.50 up. High grade building. October 1st.

6225 KENMORE-AV.
6 ROOMS, SUN PARLOR.
Nr. Granville; restrict. tenancy. Gra. 8777.

731 BITTERSWEET-PL.—NEAR PARK AND bus. 5 rooms, G. E. refrig. Well maintained bldg. $60. Agent on premises.

4 RMS. AND ALCOVE APT.—IMMED. POSS. $50. Adults only. Apply 4203 N. Winchester, 1st apt. Mr. Behrens. Cen. 4260.

1435 JARVIS-AV. — 6 ROOMS, 2 BATHS, canvas walls, 1 sunplr. 2 enclosed porches. garage. lot 50x150; $95. Sheldrake 8405.

5 RMS., STEAM HT., REFRIG.; PRIV. front and back porch; trans., bus, L. street car; $50. 1415-17 Addison. Lak. 7525.

4 AND 5 ROOMS—FRIGIDAIRE; CLOSE TO transportation. From $35. See MR. CABLE, 4601 BROADWAY.

1220 SHERWIN—6 RMS., 2 BATHS, GAR. $87.50; between Sheridan-rd. and lake. Phone owner, State 5631.

1730-44 JUNEWAY-TERR. — 3½-4 ROOMS. Elec. refrig. Well maintained building. Newly decorated. $40-$45. Agent on premises.

1603-09 AINSLIE-ST.—3½-4-5 RMS., FREE gas and refrig. Inador. Well maintained building. $40-$52.50. Agent on premises.

— — — 912-922 LAKESIDE-PLACE — — —
4 rms., front and porch; all light rms.; G. E. refr.; all trans.; $45. See jan. on prem.

NORTHEAST CORNER ARTHUR AND Ashland—4 rms., $45; 2d. 5 rms., $55; 1st, 2d, 3d. Rogers Park 2000.

6343 CLAREMONT 1ST APT.—5 ROOMS; free refrig.; exc. shopping. Lak. 3430.

1509 CORNELIA, 1ST-3D FL.—4 ROOMS; elec. refrigeration; $41.50. Lak. 3430.

7702 N. HERMITAGE—2D AND 3D; 4 AND 5 rooms; G. E. refrig. Lak. 3430.

1454 HOLLYWOOD—E. OF CLARK. 5 LG. lt. rms., sun par., slp. pch. htd. Ex. tran.

4 RMS.—SLEEP. PCH., 3D FLR.; G. E.; shower. 1625 North Shore-av. Gentiles.

1126 MORSE—5-6 RMS. AT LAKE; COL. tile bath, lav., slpg. pch. Rog. 4602.

4707 BEACON, 3D—6 RMS., SUN PARLOR, lav.; G. E. refrig. Owner. Rog. 4602.

1627 COLUMBIA, 2D—4 ROOMS; INADOR; electric refrigeration. $42.50.

1348 HOWARD, 1ST—4 LGE. RMS., 5 EFF. Gentiles. Agents on premises. Reas.

5 MOD., LGT. RMS.—FRIG. SLPG. PCH.; gar.; $62.50; 2d; adults. 5929 N. Rockwell.

REAS.—6 RMS.; DBLE. PLUMB. 5000 N. E. of Sheridan. 924 Margate-terr. $70.

4 MODERN RMS. NEXT TO LAKE PARK beach; exc. trans.; reas. 1229 Greenleaf-av.

— — 4656 N. WINCHESTER-AV. — — Cor. Leland; 5 rms.; mod.; all trans.

4 RMS.—3D FL.; LITE AIRY; ELECTROlux; reas. 2553 Ardmore, cor. Rockwell.

4 ROOMS, $35; 5 ROOMS, $40; STEAM heat. See janitor. 823 Addison. 1st apt.

1722 LELAND—7 RM., FURNACE, $35. Ray Prince Co., 1828 Lawrence. Lon. 3762

5010 N. WOLCOTT—5 LG. RMS. SUN PAR. slp. pch., arch drs., Craf. walls. Rav. 8751

430 OAKDALE. 2D — 7 MOD. ROOMS. 2 baths; slpg. porches; yard; $110. Lak. 4672

4 RMS.—2 BEDRMS.; STM., G. E. REFRIG.; $30-$32; near L and car. 1123 Fullerton.

TO RENT—APARTMENTS—NORTH.

Four, Five, Six Rooms, and Larger.

Roof Bungalow
20 STORIES HIGH.
DE WITT HOTEL
244 EAST PEARSON-STREET.
Superior 4701.
7 rooms apt., 3 baths, 2 master chambers, 1 maid's room. Wood burning fireplace, hardwood floors. Spacious rooms.
Unobstructed Lake View from the Front Terrace.
$200 PER MONTH ON LEASE.
REFERENCES REQUIRED.
Management.
F. L. Winston & Co., Inc.

Ideal Apt. Location
427-35 WRIGHTWOOD-AV.
5 ROOM APTS.
Completely remodeled with every modern convenience. Just off Lincoln Park. Close to lake, shopping and excellent trans.; 15 min. to loop. Oct. 1 occupancy.
AGENT ON PREMISES.
$65 to $72.50.
DRAPER AND KRAMER
INCORPORATED.
16 N. Dearborn. Sta. 0088.

WIRTZ, HAYNIE & EHRAT,
3180 SHERIDAN-ROAD. WELL. 3000.
To discriminating tenants—We offer not just a place to live—but a way of living.
2440 LAKE VIEW-AV.
4, 5, 6, 7, and 8 ROOM APTS.
Overlooking Lincoln Park; garage in connection; ideal floor plan; 24 hour elev. service; doorman; quiet, refined residential section; attractive rentals. Manager on premises. Lincoln 2440.

THE BARRY APTS.
5-6-7-8 room suites with 1-2-3 baths. East and South Exposures, overlooking Lake and Lincoln Park. Term leases.
Manager on premises. BUCkingham 4041.
3100 SHERIDAN-ROAD.

434 MELROSE-ST.
6 ROOMS, 2 BATHS.
Large carpeted living room, dining room, and gallery; elevator service; rental $110. Resident Manager. Graceland 10210.
McGUIRE & ORR, INC.

4-4½ AND 5 ROOMS.
Modern, beautiful apartments in a high grade building. 4½ rooms have 2 bedrooms. $47.50 to $65. See resident agent, Mrs. Balyeat. 5030 WINTHROP-AV.
ARTHUR KRUGGEL & CO. Longbeach 5531.

7057-59 N. DAMEN-AV.
6 rms., 2 baths; mod. apt.; $85. Gar. opt. 5 rms., large bedrms., canvased walls. $70.

2221-23 FARWELL-AV.
6 rms., 2 baths, so. exposure; light, airy bedrms. Gar. $95. G. Earl Grindle. Lon. 0231.

8 ROOMS, 3 BATHS.
All modern appointments, cross ventilation, sun parlor and private screen porch. Near lake, bus, L, and surface.
5718 KENMORE-AV.
IRVIN JACOBS & CO. Randolph 2350.

. . . . 5 RMS. IN 2 APT. BLDG. . . . .
Located in 6000 block on N. Albany-av. Well arranged. Reasonably priced. Ideal for family with children. See Mr. Johnson at 6043 N. Albany or call McGuire & Orr, Inc. Rogers Park 3213.

3411 ELAINE-PL.
5 Rms., Slp. Porch, $62.50.
To inspect please phone
BAIRD & WARNER. BUC. 1855.

3650 LAKE SHORE-DRIVE.
Leaving city, must sublet attractive apartment; marvelous view of lake and park; 30 ft. living room, sun porch, 5 rooms, 2 baths. Restricted tenancy. Bittersweet 6173.

6300 N. FAIRFIELD-AV.
5 ROOMS—$62.50.
Light, corner apt., tile bath, shower, new stove; will decorate. Agent on premises.
C. WALLACE JOHNSON. DEAR. 7961.

EDDYSTONE HOMES
421 MELROSE.
6 rooms, 3 master bedrooms. Large, sunny rooms. Restricted. Bittersweet 4127.

2546-52 SEMINARY-AV.
4 rooms, 2 bedrooms. Will decorate to suit. G. E. refrig. Excellent transportation.
REASONABLE RENTAL.

9 Rms., 3 Baths, Sun Porch.
Overlooking park, near Parker school. Mrs. Keller, Sta. 6622. Monday.

THREE 3½ RM. APTS., FREE REFRIGERation, new stoves, $37.50 to $42.50. Good transportation. See Resident Manager, M. Myers, 740 Addison-street.

OPEN FOR INSPECTION—1-5 P. M. 2058 Fargo [7430 N.]; 4 rms., $50, 1st-3d; 5 rms., 2d, $65; 6 rms., 1st, $70; will be compl. dec. to suit; see today. Rog. Pk. 2000

½ Blk. Pk., Lake, Golf, Drive.
6 lg., lt. rms.; lg. yard, pch.; refrig.; will dec.; select loc.; all tr.; $57.50. 640 Grace.

4 ROOMS, $40.
New gas range, etc. 1531 Rosemont, 2d fl.
H. F. PHILIPSBORN & CO. Fra. 8395.

720 WAVELAND-AV.
Lg., lgt. 4-5 rm. apts. G. E. refr. Solarium. Exc. trans. and shops. See jan. or Fra. 8383.

1327 LUNT-AV.
3½, 4, 5 rm. apts. Mod. elec. refrig., shwr.; $47.50-$75; 1 blk. lk. Mgr. on prem.

541 ADDISON-ST.
4 modern rms.; built-in cabinets; free refrig.; ½ blk. park, 15 min. loop; $57.50.

2309 COMMONWEALTH.
4 rms., solarium; spacious and light; ideally arranged. Superior restricted bldg.

549 SURF-ST.—4 ROOMS.
Spacious and light; ideally arranged; excel. location; near lake, park, trans.; $60-$65.

6 ROOMS, 2 BATHS, $70.
All light, airy; sun parlor; nr. lake; all shops., transp. 1526 Birchwood. Bri. 4115.

2724 LUNT—4 LGE. RMS.
Modern. Craftex walls, arch ceil., cross vent., new stove; ref. Nr. Indian Mound pk.

— — — 4½ ROOMS—2 BEDROOMS — — —
AT THE LAKE. Canvas walls, new G. E. refrig. Free gas. Near L. Rental $57.50. 7221 Sheridan-rd. Rogers Pk. 6360.

4 ROOM APT., $30.
5243 N. Winchester, 1st apt.; FURNACE; brick building. Ardmore 6112.

5 BEAUT. RMS.—1ST OR 2D. LGT., AIRY, ivory trim, mod. stove, Frigid.; god trans. $45. 4428 Dover. Long Beach 4467.

4 ROOMS—3741 BROADWAY; ALL LARGE, light.; priv. rear porch; elec. refrig.; janitor on premises or call Lake Viey 9267.

5 RMS.—3741 BROADWAY. $45. ALL OUTside rms.; elec. refrig.; pri. rear pch; janitor on premises or call Lake View 9267.

5241 MAGNOLIA-AV.—5 RM., BEAUTIFUL, modern, sun parlor; htd. slp. porch; tile bathroom and kitchen; garage.

6 LGE. RMS. 2 TILE BATHS. WILL DEC. thruout to suit; 1st fl., 3 apt. bldg.; vacant now $100. Gentiles. 6250 N. Talman.

6 ROOMS. 2 BATHS. Mod. 6 apt. bldg., white woodwork, choice loc.; all trans. 1633 Estes-av. Rog. 6780.

5 UNUSUALLY ATTRACTIVE, LGT. RMS., wht. wdwk., mod. fix.; nr. lk., Howard St. shop., all trans. Reas. 1726 Juneway-terr.

1710-20 JUNEWAY-TERR.—3½ RMS. ELEC. refrig. Well maintained bldg. Near shopping center. $37.50. Agent on premises.

4 AND 5 ROOMS—SUN PARLOR, ENCL. porch; near Edgewater Beach and Berwyn L. 5325 Kenmore. Rogers Park 6360.

4 LG., LGT. RMS.—NEW. DEC.; BEAU. hardwd. flrs.; $57.50. 6001 Winthrop, 3d.

56 E. CHICAGO-AV.—5 AND 7 RMS.; STM. heat; walking dist.; elevator service.

901 W. CUYLER—5 ROOMS, 1ST FLOOR; near park; refrig.; $48. Lake View 6480.

810 BARRY-AV.—6 ROOMS. $35; STEAM heat; excellent trans. Lake View 6480.

1943 SEDGWICK-STREET—5 ROOMS. $35; steam heat; near park. Lake View 6480.

5307 KENMORE—5 LGE. LT. RMS.; REFR. Near beach, L, bus, surf.; adults. See janitor.

953 FOSTER—4 RMS.; DECOR.; SUN PAR., shower; near park, lake; adults. See janitor.

5129 SHERIDAN—5-6 RMS., SUN PARLOR, sh., ex. lav.; nr. park, lake; adults. See jan.

511 ROSCOE-ST. 6-7 RMS., 2 BATHS; MOD. Quiet, pri. pchs. Gentiles. Wellington 2610.

FULLERTON-PKWY. 601—5-6 LGE. RMS., 2 baths; refrig.; porches; immed. poss.

457 FULLERTON-PKWY.—5-7 SPAC. ATTR. 3d apts. Lge. clos. Wh. trim. $65-$100.

552 ROSCOE—5 LG. MOD. RMS.; GOOD trans. E. of Broadway. Reas. Buck. 10310.

4-5 RM., $40-$45—REFR. 842-4 FLETCHer, 2d-3d fl. Apply 3158 N. Clark.

5 ATTRACTIVE RMS. IN 2 APT. BLDG.—2 porches, elec. refrig. 6913 Lakewood.

3516 BROADWAY—5 ROOMS. $40; ELEC. refrig.; near park. Lak. 6480.

7 RMS., 3 BDRMS., BRKFST. RM. OPP. pk.; adults; $55. 4132 Clarendon. Lak. 7415

6 ROOMS, 2 BATHS—HIGH CLASS APT. 1062 North Shore-avenue, near the lake.

3166 CAMBRIDGE AT BELMONT—6 RMS., $60. Owner. Rogers Park 4602.

3917 N. FREMONT 1ST FLR. 4 ROOMS, $43. Excel. trans. Elec. refrig. Lak. 6480.

— — — 4 ROOMS AND INADOR — — —
4422 GREENVIEW. $42.50 UP.

(Continued on following page.)

TO RENT—APARTMENTS—NORTH.

(Continued from preceding page.)

Four, Five, Six Rooms, and Larger.

210 EAST PEARSON

5 Rooms, 2 baths......$110 up
6 rooms, 3 baths......$135 up

An exceptionally fine modern elevator type building overlooking the lake, located just west of Lake Shore-drive in the Streeterville Section.
The room arrangement, modern appointments and distinctive lobby offers an ideal home to the most exacting.
RESIDENT MGR., DELAWARE 2702.
MANAGED BY
COCHRAN & McCLUER CO.

Chicago's Finest 5 Rm. Apts.
REASONABLY PRICED.
Exclusive co-op. bldg. is offering several vacant apts., some with studio beamed ceiling living rooms, canvas or craftex walls. All apts. have — —
CABINET KITCHENS—TILE BATHS
SWIM POOL; RECREATION ROOMS,
25 ACRE PARK; 1 BLK FRONTAGE.
FREE REFRIG.—VERY MODERN.
RENTALS FROM $85.
2438-84 ESTES-AVENUE.
WIRTZ, HAYNIE & EHRAT,
3180 Sheridan-rd. Wel. 3000

559 SURF-STREET
NEAR LINCOLN PARK.
4 TO 8 ROOMS.
24 hour elevator service. Soundproof. 1 block from Diversey-av. Close to bus, "L" and surface lines.
AGENT ON PREMISES, OR
GEORGE S. LURIE CO. Lake View 0861.

525 CORNELIA-AV.
[3500 NORTH.]
Just west of Lake Shore-drive and Lincoln Park; 6 rooms, 2 baths; available Sept. 1. Living room 15x22; dining room 15x14; both carpeted; 3 bedrooms; ample closets. Resident Manager. Buckingam 10183.
McGUIRE & ORR, INC.

6900 SHERIDAN—7 LARGE ROOMS, 2 SUN parlors, 3 baths, 2 showers; all light rooms; modern; $140. 1226 Farwell—4 large rooms fine finish; refrigeration; quiet tenant; first apartment; $75. 1222 Farwell—4 smaller rooms, first; carpeted; exceptionally fine; refrigeration; $60. See janitor, 1224 Farwell or call him. Briargate 3794; or owner, Rogers Park 0090 or Central 4407.

735 JUNIOR-TERRACE.
OCTOBER 1 OCCUPANCY.
4½ rms [2 bedrooms]. Ideal floor plan. Elevator bldg. Gas, elec. refrig. free. Rental $85. Manager on premises.
WIRTZ, HAYNIE & EHRAT,
3180 SHERIDAN-ROAD. WELL. 3000.

4 ROOMS, $42.50 TO $45.
Beautiful apartments; large rooms; white woodwork; ample closet space. Some have in-a-dors. Convenient to shopping, schools, churches, and all transportation. See Alex Douws at 4807 N. Wolcott-av. [formerly Lincoln-st., 1840 west], or phone Rog. Pk. 8040.

1400 LAKE SHORE-DRIVE.
5 rms. Lake exposure, 2 bedrms., large liv. rm., din. 2 baths, modern kitchens done in pastel colors, stainless steel sinks, porcelain cabinets, glass walls; new refrigs. and stoves; gas, elec., refrig. free. $115 up.
AGENT. WHITEHALL 4180.

4 LGE. RMS., TILE BATH.
Ultra modern bldg.; bedroom designed for twin beds; cedar closet, canvas walls, door bed; reasonable. 1522-28 W. Fargo-av.
SCHOENLANK & KIRSCHNER, INC.,
1505 W. Morse-av. Sheldrake 8820.

EXCEPTIONAL BARGAIN.
511 BROMPTON-AV.
Attractively arranged 6 rm. apt., overlooking park and Lake Shore-dr. One available for immediate occupancy or Oct. 1.

EDDYSTONE HOMES
421 MELROSE.
4 rooms, 2 baths.
12th floor. Restricted. Bitt. 4127.

5059-61 N. ASHLAND-AV.
4 Rooms, $40
Light apartments in corner building. New G. E. refrigerators. Ideal transportation.

4-5 RMS., $42.50-$52.50.
4623 NORTH DAMEN-AVENUE
Screened front porch, beau. wide court, thru. vent. Comp. dec. New range, refrig. 1 block all trans., shops, schools.

4-5 RMS., $45-$50.
Mod. bldg.; spacious floor plan; nr. trans., shops; outstanding values. 5874 Ridge-av.
SCHOENLANK & KIRSCHNER, INC.,
1505 W. Morse-av. Sheldrake 8820.

— — — 815 W. GUNNISON — — —
6 rms., 2 baths, 2 sun parlors; large, light rms., newly redec.; shower; private playground; garage; overlooking outer drive at 4850 N. Longbeach 5048.

6 ROOMS, NEAR LAKE, $55.
Beautifully arranged; ivory woodwork; sun porch; decorate to suit; Outer Drive 1 block. 830 Leland-avenue. State 1613.

— — — 6418 N. ALBANY-AV. — — —
5840 N. WAYNE-AV.
High grade 4-5 rm. apts.; steam; refrig.; showers; good trans. Reas. Wabash 0438.

REAL APARTMENT HOME.
6 lovely rms.; 2 lg. sun rms.; 2 baths; nr. lake, L, bus; reas. 7628 Rogers-av. Rog. 8574.

TO RENT—APARTMENTS—NORTHWEST.

General List.

CHOICE VACANT APTS. for Sept.-Oct. 1st Occupancy.
3½ Rooms.
806 N. LOCKWOOD [5300 W.]—Bedroom apts., free refrig.; tile bath and shower, very nice $42.50
4010 N. KEYSTONE [4100 W.]—Real bargain; near trans.; and shop district. New fixtures $37.50
4 Rooms.
4808 N. SAWYER-AV. [3229 W.]—Nicely dec.; shower; cross vent.; 2d or 3d..$37.50
4345 N. SAWYER-AV. [3229 W.]—Large apt.; cross vent.; nr. tr. Reasonable..$40.00
4010 N. KEYSTONE [4100 W.]—Sun parlor, large rms., mod. equip.; decor..$42.50
4944 N. HARDING [3930 W.]—Mod. bldg., shwr., lge. closets; quiet neighbbd..$45.00
4816 N. TALMAN [2620 W.]—Beaut. bldg.; all mod. equip.; showers; large....$42.50
4½ Rooms.
2024 N. KOSTNER [4400 W.]—2 bedrooms; lge. apt.; mod. bldg.; good value..$45.00
806 N. LOCKWOOD-AV. [5300 W.]—2 bedrms.; unus. bldg.; free rfg.; tile ba..$47.50
5 Rooms.
4104 IRVING PARK-BLVD.—One left at special price, $50; large rooms; modern.
WIRTZ, HAYNIE & EHRAT,
3180 Sheridan-rd. Wel. 3000

See These and Stop Looking.
4011-23 N. KEELER-AVENUE.
2½-3½ Rooms, $35-$42.50.
Large, light apartments. Rollaway beds. Near Northwestern station, shopping center and schools. Avenue 5404.

Modern Apts.—Reasonable.
4049 N. Spaulding, 5 rms., stm., refg..$50
3573 Lyndale, 4 rms., stm., refg......$42.50
5121 Montrose, 3½-4 rms., stm., ref.$40-$45
1140 N. Francisco 5 rms., stm., refg..$50
3602 Cullom, 3½ rms., stm., refg......$40
Janitor will show or apply agent. Kil. 3215.

4155 N. Sacramento-av.
3½ rooms, $37.50; 4 rooms, $40 and $42.50. Corner building. Free gas. G. E. refrigeration. Must be seen to be appreciated.

2½-3½-4 ROOM APTS.
4001-11 N. KILDARE
New stove, free gas, ideal transp. In-a-dor beds in 3½ rm. apts. See agent on prem. or call Pen. 6266 or State 0266.

4929-57 N. WHIPPLE-ST.
3½-4 rms. — $40 up.
Refrig.; nr schools, surface, and bus; borders River Park. Inq. jan. or see mgr. at 4957 N. Whipple. Phone Fra. 0353.

— — — — — $35 AND UP — — — — —
2½ RMS., 3½ RMS., 4½ RMS.
Rental includes free gas, elec., and refrig.
SEE JANITOR
5037 MONTROSE-AV., APT. 305.
S. O. Stone & Co. 4503 Milwaukee. Pen.3900.

3533 PALMER-STREET
3½ ROOMS, $40; 4½ ROOMS, $50.
Modern corner bldg. Large, light airy rooms. Good shopping and transportation.

MODERN AND NEWLY DECORATED 2-3-4-5 rm. apts.; tile bath, steel kit. cabinets free refrigeration; in residential district. A. J. SCHORSCH & CO., 6059 IRVING PK.

4748 N. SACRAMENTO-AV.
Mod. 3-4 rm. apts. G. E. refr. Free use of elec. laundry equipmt. See jan. or Fra. 8383.

1351 N. SPAULDING-AV.—3½-4 ROOMS, modern, light and airy. $37.50-$40. Corner building.

FACING HUMBOLDT PARK—BEAU. 3-3½-4 rm. mod. apts.; nr. all tr., shops, schls. Reas., avail now. Office 1530 N. Kedzie-av.

—— 3204 CICERO, CORNER BELMONT ——
Attractive 2 and 4 room apartment. See janitor on premises.

3501 FULLERTON—4 ROOMS, FREE REfrig.; modern, light, airy. $40. Also 3½ rooms, $37.50.

4501 N. WHIPPLE—ATTRA. 2½ AND 3½ rms. Reas. See janitor or Shanklin & Co., 111 W. Washington-st. Fra. 5034.

SCHUBERT, 3300—2 RMS., $30 AND $32. Spacious 4 rms., $42.50; gd. tran.; shop. dist.

3½-4 RMS. — $38-$41; FRIGID.; MODERN; gd. trans.; 3142 N. Laramie. Avenue 4389.

TO RENT—APARTMENTS—NORTHWEST.

General List.

Available October 1st
3½ ROOMS.
4106 N. KEYSTONE, 3d..............$46.00
3730 LELAND-AV., 3d...............$40.00
3503 N. CICERO 3d $40.00
4653 MANOR, 1st $38.00
4 ROOMS.
2707 AINSLIE-ST., 3d $40.00
4108 KEYSTONE, 1st $50.00
2937 IRVING PARK-BLVD., 2d.........$37.50
4919 N. KEDZIE, 1st................$40.00
4110 N. KEYSTONE, 2d...............$55.00
4946-48 N. KIMBALL, 1st, 2d........$42.50
2554 WILSON-AV., 1st...............$42.50
3149 LYNDALE-AV., 1st..............$35.00
4551 N. HAMLIN, 3d.................$42.50
4741 N. HAMLIN, 1st................$40.00
4611 N. ROCKWELL, 1st..............$45.00
4703 N. LAWNDALE, 2d $42.50
4743 N. HAMLIN, 1st-3d.............$42.50
3650 LELAND-AV., 1st $42.50
2950 MONTROSE-AV., 3d $35.00
5 ROOMS.
3923 N. LAVERGNE-AV., 2d...........$47.50
2233 N. KEDZIE-AV., 1st $42.50
4025 N. KEDZIE-AV., 1st, 2d, 3d....$47.50
5312 N. PAULINA, 2d, 3d............$57.50
4726 N. SPRINGFIELD, 1st $50.00
4521 N. WHIPPLE-ST., 3d............$52.50
4314 N. SACRAMENTO-AV., 1st........$52.50
4900 N. HERMITAGE-AV., 1st.........$52.50
4338 N. KIMBALL, 1st $60.00
4833 N. LAWNDALE, 1st..............$50.00
2633 MEDILL-AV., 3d apt............$42.50
6 ROOMS.
4754 VIRGINIA, 3d $70.00
3719 N. SAWYER, 2d $52.50
4134 N. FRANCISCO, 2d $52.50
DRAPER AND KRAMER
INCORPORATED.
4662 N. Kedzie-av. Irv. 1808.
OPEN ALL DAY SUNDAY.

Real Values
1½ AND 2½ ROOMS.
4726 ADDISON $35.00
709 BARRY [1½ ROOMS]...............$28.50
3402 BERTEAU $35.00
2853 BERTEAU $32.50
2239 LINCOLN-AV. $32.50
3235 N. TROY.......................$32.50
3½ ROOMS.
4726 ADDISON $40.00
905 ALTGELD $38.50
2910 N. ALBANY $38.50
2850 N. CHRISTIANA $36.50
3252 DIVERSEY $40.00
4141 KIMBALL $37.50
3918 N. KEDVALE $41.00
2917 LELAND $42.50
3235 N. TROY.......................$38.50
4005 WAVELAND $40.00
4844 WRIGHTWOOD $40.00
4 ROOMS.
4726 ADDISON $43.50
4823 ADDISON $40.00
5541 ADDISON $40.00
2910 N. ALBANY $40.00
905 ALTGELD $41.00
2823 BELLE PLAINE..................$40.00
3252 DIVERSEY $42.50
3132 KIMBALL $38.50
2917 LELAND $42.50
6130 N. PAULINA $50.00
2717 WELLINGTON $37.50
2601 N. LAMON $42.50
5 ROOMS.
3116 BARRY $45.00
4047 N. MOZART $45.00
2303 WINONA $50.00
2717 WELLINGTON $45.00
1509 DOBSON, EVANSTON..............$65.00
Above apts. are new decorated, equipped with elec. refrig., and near transportation.
Realty Management Co.
3237 LAWRENCE. INDEPENDENCE 7000.
OPEN SUNDAY 11 A. M. TO 3 P. M.

"THE CHOICE OF THE NORTHWEST AREA."
Rent now for Oct 1st.
2 AND 2½ ROOMS.
3257 WRIGHTWOOD, [Free gas]...$28-$34
4035 MELROSE-ST. 32.00
3 AND 3½ ROOMS.
852½ AGATITE-AV. $38.00
5544 GEORGE-ST. [Free ref.-gas]...42.00
3042 WELLINGTON-AV. [Free gas].....36.00
3105 N. FRANCISCO 42.50
3149 WELLINGTON 38.50
2949 FULLERTON 30.00
2754 N. ARTESIAN-AV. 38.00
4 ROOMS.
3221 DIVERSEY-AV. $42.00
2623 N. KIMBALL-AV. 39.00
4039 MELROSE-ST. 40.00
2650 SPAULDING-AV. 41.00
3209 HIRSCH-ST. 39.00
4922 CUYLER-AV. 46.00
4044 ADDISON 38.00
4904 N. SPRINGFIELD-AV. 43.00
3147 MEDILL-AV. 42.00
3717 ALTGELD-AV. 44.00
2644 N. WASHTENAW-AV. 34.00
2858 BARRY-AV. 42.00
4308 WAVELAND 42.00
5 ROOMS.
2709 SCHUBERT-AV. $40.00
2439 N. KEDZIE-AV. 44.00
3219 DIVERSEY-AV. 50.00
2630 N. SPAULDING-AV. 50.00
2656 EVERGREEN-AV. 40.00
3700 N. KILDARE 55.00
2926 SHAKESPEARE 39.00
6-7 ROOMS.
2648 N. WASHTENAW $43.00
2712 N. FAIRFIELD-AV. 57.00
3316 PALMER-ST. 45.00
3547 PALMER-ST. 50.00
2628 N. KIMBALL-AV. 50.00
2147 HUMBOLDT-BLVD. 50.00
1930 N. RICHMOND 60.00
2534 NORTH-AV. 40.00
3908 AINSLIE 53.00
3014 PALMER-SQ. 65.00
OPEN SUNDAY 10-5.
SECURE OUR COMPLETE RENTAL GUIDE AT OFFICE.
REALTY & MORTGAGE CO.,
3115 LOGAN-BLVD. BEL. 0001.

Most modern and well maintained bldgs. in these sections.
4025-41 N. KEDVALE.
4 room apt., $40.
5 room basement apt., $35.
5 room apt., $45.
6 room apts., $52.50.
Sun parlors; large, light, and airy rooms.

4888-92 ARMITAGE-AV.
2005-11 N. LA PORTE.
4 room apts. $42.50.
Free elect. refrigeration, showers, large bedrooms, inador beds.

2050-56 PIERCE-AVENUE.
3 room apt., $35.
4 room apt., $37.50.
5 room apt., $42.50.
Electric refrigeration; best maintained building in this location.

3400-02 BARRY-AVENUE.
5 room apt., $42.50.
Completely decorated.
See Mr. Murphy 3400, 1st.

1606-10 N. FRANCISCO-AVENUE.
4 room apt., $35.
5 room apts., $40.
Large, light and airy rooms. Overlooking Humboldt park.

Representative on premises or
CARL H. BORAK, AGENT
33 N. La Salle-st. Cen. 7332.

CHOICE APARTMENTS
3½-4-5-6 ROOMS.
4603 N. Spaulding-av., 3 rms., refrig....$35
3229 Crystal-t., 4 rms., refrig..........$45
4750 N. Harding-av., 4 and 5 rms., refrig., mod.......................$42.50-$45
2012 Humboldt-blvd., 4 rms., refrig., new bldg., tile bath $45
3562 Palmer-st., 4 rms., refrig., mod....$40
4656 N. Monticello, 4 and 6 rms., refrig............................$40-$60
4654 Sacramento, 4 rms., refrig., mod....$40
1536 Birchwood, 4 rms., refrig...........$45
3309 Palmer-st., 4-5 rms., refrig.$40-$52.50
2755 N. Spaulding, 5 rms., refrig. mod..$55
4845 N. Drake-av., 6 rms., refrig......$52.50
Wm. J. Klibanow & Co., Inc.
3554 Lawrence-av. Juniper 1450.

LOOK!!
2-2½ ROOM APTS.
4046 N. Keystone—Free gas; refr..$32.50-$35
947 Cornelia—Bedroom apartment $35
4147 Byron—Free refrigeration $35
3-3½ ROOM APTS.
947 Cornelia—Refrigeration ......$37.50-$40
921 Sunnyside—Light apartment......$37.50
3852 Kedvale—Free refrigeration..........$40
3349 Warren-blvd.—Near park..........$37.50
4 ROOM APTS.
4147 Byron—Free refrigeration..............$45
3349 Warren-blvd.—Near park, L.......$42.50
5-7 ROOM APTS.
918 Sunnyside—5 rms., sun par., elec. refrig.
129 S. Central Park—7 rs., dec. to suit..$55
See manager or janitor on premises.

3436 N. KEELER-AV.
Desirable 1½-3½ rm. apts. G. E. refr. Garages. Immed. poss. See janitor or Fra. 8383.

3938 ROSCOE-ST., 1ST—3½ RMS.; ELEC. refrig.; large dinette, kitnt.; attrac. layout; excell. loc.; $40. Irving 1808.

ATTRACTIVE 2½ AND 3½ RM. APTS.—IN beau. bldg.; excel. transp. Inquire Bogdan, 5041 N. Springfield-avenue.

2½-3½ RMS.—3055 LELAND-AV. MODERN. Ivory Craftex walls, tile bath, shower, elec., gas, refrig. incl. Rav. L. Gentiles.

2½-4 LGE. RMS.—INADOR; LGE. CLOS.; $32.50 up. 4210 N. Crawford. Pens. 5547.

TO RENT—APARTMENTS—NORTHWEST.

One, Two, and Three Rooms.

$30, 3½ Big Heat'd Rms.
The big. brg. in Chi. Also 2 rm. apt. $22.50; fine, lge. rms., fine condition; h. w. heat, janitor, nice locat., nice neigh.; gd. trans., nr. chch., schl. and stores; mod. bldg. 4809 Parker-av. [2724 north]

3123 ARGYLE-ST.
3½ ROOMS, $35.
Modern corner building. G. E. refrigeration. Good shopping and transportation.

2755 MELROSE-ST.
3½ ROOMS, $37.50.
G. E. refrigeration. Good shopping and transportation.

2639-45 N. SPAULDING.
2 and 3 rm. apts.; refg., new tbltop. stove; near Milwaukee-av.; inador; will redecorate; Inq. janitor or call Fra. 0353 bet. 9 and 5.

4324-26 Irving Park-Blvd.
2d-3d, 3½ rms., free gas, inador bed, elec. refrig., dinette, kitnt., $37.50. Agent on premises, or call Irving 1808.

2½ RS., $35, 1½ RS., $27.50
3207 N. Cicero. Inq. Apt. 304. Lge. liv. rm., tile bath and kit., rollaway bed and bed clos., dressing rm. Adults, refs. 11 a.m.-5 p.m.

3-3½ RMS.—NEW MODERN COURT BLDG. Craftex decorations. Spac. closets. Excel. transportation. Agent on premises. 3701 N. KENNETH-AVENUE.

DE LUXE 3½ ROOMS.
3339 HOLLYWOOD—See janitor.
H. F. PHILIPSBORN & CO. Fra. 8395.

3½ RMS., STM. HT., $38.50.
3836 Cornelia-av., 1st flr., North, electric refrig., modern bldg. Franklin 6584.

4033 MELROSE—2 TO 3 ROOM APTS.; residential neighborhood; new ranges; decorate to suit; good transportation; gas incl $32.50 up. See janitor or Central 4824.

2700 LOGAN-BLVD.—UNUSUAL 2½ RMS., painted walls, modern; beautiful corner building. $35-$37.50.

4815 N. CHRISTIANA — 3 ROOMS, INAdor bed. Lake View 3430.

3 ROOMS—LARGE, LIGHT, MODERN. Reasonable. 3315 Ardmore or Bri. 4000.

4606 N. SPAULDING-AV.—PULLMAN kitchen, with bedr., refrig. John B. Bobzien.

SUBLET NICE 2½ RM. APT., IMMEDIately. 4427 N. Lawndale-av.; $32.50.

3 RM. BSMT. APT.—STM. HT.; ADULTS; $20. 3816 Wrightwood-av. Bri. 3434.

MODERN 3 RMS.—H. W. HT., ELEC. AND gas furn. 1734 N. Linder. Avail. Oct. 1.

3 RM. APT., INADOR BED, FREE GAS. $36.50 mo. 3110 Milwaukee-av., Apt. 3F.

3124 KNOX-AV.—3 RMS.; NEW, DEC.; encl. porch; h. w. ht.; adults; $30.Gra.5304

2 RMS.—ELEC. REFRIG., FREE GAS, STM. ht.; exc. trans.; $31.50 up. 4853 N. Kimball.

1-2 ROOM KITNTS.—STM. HEAT; GOOD transp., $20-$28. 4743 N. Bernard. Davis.

2 LARGE, LIGHT RMS.—FREE ELEC. REfrig., light, gas, $29. 4319 N. Keystone.

N. E. COR. KIMBALL AND PALMER—Kitnt. apt., Eng. base.; mod., new. dec.; $20.

2 LARGE, LIGHT RMS.—ELEC. REFRIG., free gas, $30-$32.50. 4825 N. Springfield.

Four, Five, Six Rooms, and Larger.

— — — — — 5 ROOMS, $50 — — — — —
3925-33 N. KEELER-AVENUE.
Sun parlor, ideal layouts, modern, well kept building; surface, steam transp.; free refrigeration. Agent on premises.

4-5 RM. APTS., $40-$45.
Lg., lt. rms., 3d fl.; insul. roof; pch.; adults; ref. Inq. Arado, 3201 N. Cicero, 10 a. m.-5 p. m.

5 Beaut., Lg., Lgt. Rms., $60.
Sun parlor, enclosed sleeping porch, new refrig., shower, gar. L and surface. 2d, 4522 N. Sawyer. Key. 2703.

3719 N. SAWYER-AV.
6 rooms, 2d apt. Large, light rooms, enclosed sleeping porch, elec. refrigeration, 3 bedrooms, $52.50. Irving 1808.

1250 N. KEDZIE—6 BEAU RMS., WITH gar. $60; overlooking park, newly decorated.
WELLS-CHINBERG & CO
931 Milwaukee-av. Armitage 1828.

3½ & 4 RMS.—ALBANY PARK, $35-$37.50. Large light rooms in modern bldg. Elec. refg., etc. Near shops & transp. ½ blk. to Ravens. trm. 4710-16 N. Bernard-st. Lin.1393.

3013 LOGAN-BLVD.—4 ROOMS, $47.50. 5 rooms, $60.00. Electric refrigeration in both, will decorate to suit. Ideal transportation. Bus, L, surface. Wellington 6116.

3930-34 N. KEELER—4 ROOMS, $37.50 UP. Near shopping, transp. and steam road, 15 min. to loop. High grade, well maintained building. Ring Nolan bell.

3834 N. RICHMOND-ST.—5 ROOMS AND glazed sleeping porch. Ultra modern. Craftex walls, arched openings. Must be seen. $60, including garage.

3944 LAWRENCE-AV., 2D FL.—4 RMS. Most unusual apt. specially designed for his use by former owner. Must be seen. $40 incl. garage; new stove.

4 RMS., $37.50-$42.50.
2529 N. Talman, near Logan-blvd.; extra in-a-dor; NEW REFRIG. Longbeach 9820.

5458 BERTEAU-AV.
4 rms., 1st flr.; refg.; new table top stove; borders Portage Pk.; avail. now. Fra. 0353.

5 ROOMS, $42.50.
Cor. apt., outside rms.; stm. ht., el. refrig. Also 4 rms. 3300 Dickens or Lake. 3430.

6728-30 Northwest-Highwy.
4 rooms, $37.50-$42.50; rollaway bed, modern, spacious; near stores and transportation.

4 Rms. and In-a-dor.
Light and cheerful; Frigidaire, free gas; steam heat. Adults. 3652 Belle Plaine-av.

2827 N. MOZART-STREET.
5 RMS., H. W. HT., FRIGID., 2D.; SEPT. 1ST. ADULTS. $45.00.

4134 N. FRANCISCO.
6 rms., 2d apt; large, light rms., elec. refr., back yard, near school, $52.50. Ind. 1808.

6042 N. WASHTENAW—DE LUXE 6 RMS., 2 baths, shower, breakfst. rm., elec. refg. Will dcorate to suit, garage included in rental of $85. Agent on premises.

DE LUXE 5 ROOMS.
Craftex walls, arched doorways, etc.
3422 WAVELAND. Franklin 8395.

READY FOR OCCUPANCY.
4 rms, newly decor., light on 3 sides. Rental, $45; free refrig. 3303 Ainslie-street.

— — — 4 ROOMS $35 TO $37.50 — — —
SEE JANITOR.
4838 BELLE PLAINE, 1ST FLOOR.
S. O. Stone & Co 4503 Milwaukee. Pen.3900.

3534-36 CULLOM-AV. — 4 RMS., 1ST-2D apts.; light, attractive rms.; elec. refrig. Available for immed. occupancy; $37.50. Agent on premises. Irving 1808.

2944 N. ALBANY-AV.—ULTRA MODERN 4 rooms. Free gas and refrigeration, arched openings. Beautiful building. $40-$42.50. FRANKENSTEIN & CO. CENTRAL 5753.

3542 LELAND—ATTR. 4 RMS., REAS. SEE janitor or Shanklin & Co., 111 W. Washington-st. Fra. 5034.

$33.50-$41—5 RM. BRICK; FURN. HEAT; porch, gar.; best value in market. 5524 W. North-av. Merr. 6002. Open till 9.

4867 N. ROCKWELL—4 RMS. $45. SEE janitor or Shanklin & Co., 111 W. Washington-st. Fra. 5034.

2865 DICKENS-AV.—6 LARGE LIGHT rooms, 1st floor; modern. Poss. Oct. 1. $55. Randolph 3477.

2257 W. NORTH-AV.—COR. 8 RM. APT. Stove ht. $27.50. Shanklin & Co., 111 W. Washington-st. Fra. 5034.

3734 PALMER-ST.—MODERN, LIGHT, 6 rooms and garages. Poss. now or Oct. 1. Complete decorating. $50.

LOVELY 4 RMS., VERY MODERN, WELL kept bldg.; resid. st. near Milwau.-Lawr.-Central bus, N. W. station. 5544 Leland.

2648 N. ALBANY—5 ROOMS, NEW ELEC. refrig. Well maintained building. $45. Agent on premises.

1848 HUMBOLDT BLVD.—6 RMS., GLAZED rear pch. Open fr. pch. G. E. refrig. Newly dec. Gd. trans. $42.50. Bel. 10514.

5 ROOM MODERN APT.—LIGHT, AIRY; stippled walls; large closets. Free refrigeration. $60. 2044 N. Albany.

3400 W. LAWRENCE, CORNER KIMBALL—4 room apt., steam heat. Very desirable Will decorate to suit. Moderate rental.

5 RMS.—$42.50; SPL. COND.; EL. REF. 3748 School-st., 3d floor, nr. Hamlin-av. MURRAY WOLBACH, 110 S. Dearborn-st.

3045 DICKENS-AV.—4 ROOMS. SUBLEASE to May 1. Ultra modern, painted walls. Free refrig. Very reas. See Schmidt.

2618 N. SPAULDING, 3E—SUBLEASE ATtractive 4 rm. sun par., all transp. elec. refrig., reas. Spa. 0269 or janitor.

DE LUXE 5 RM. APT. AND PRIV. SLEEPing porch; large sunny rms., arch doorways $55. 3828 N. Mozart.

3100 LELAND-AV. — 6 RMS. AND SUN par.; free refrig.; surface and L. R.P.9389.

6 R. FLAT—OIL HEAT, REFRIG., GOOD trans., $35. 1835 N. Whipple. Spal. 4442.

3817 N. LAWNDALE—4 RMS., LIGHT, airy, htd., sun prls.; Frigid.; ex. tr. Reas.

4 RM. HTD. APT., INADOR, $40. 5274 N. Luna, blk. Milwaukee-Central. New. 4904.

4 RMS., STOVE HT., BATH, PORCH, $25. 1728 Wilmot-av., corner Hoyne.

4 RMS.—MOD.; STM. HT., $33 UP; NEWLY decor., excel. transp. 4848 Hutchinson.

5 LARGE, LIGHT RMS.—ELEC. REFRIG., free gas, $45. 4319 N. Keystone.

6 RMS.—STM. HT.; FINE LOCATION; reas. 3820 Wrightwood-av. Albany 4433.

4249 W. DIVISION—4 RMS., 2D FLR., G. E., roll-away-bed. Imm. poss. Rent $38.

1741 N. MAPLEWOOD-AV.—4 RM. APT., h. w. ht., good trans. Reas. rent.

4705 N. TROY—5 RMS.; STEAM HT.; MODern; $52.50-$50. Janitor on premises.

2900 N. SAWYER—5 RMS. MODERN. ELECtric refrigeration, $55. Humb. 3900.

3056 SUNNYSIDE—1ST AND 2D APTS.; 4 rooms; free refrig. Lake View 3430.

4939 MEDILL, 1ST—4 ROOMS; ELEC. REfrig. Lake View 3430.

TO RENT—APARTMENTS—NORTHWEST.

Four, Five, Six Rooms, and Larger.

LOGAN SQUARE VALUES.
2516 N. KEDZIE-AVENUE.
4 Rooms ....$47.50-$50.00
3212-16 FULLERTON-AVENUE.
4 Rooms $40.00
2402 N. KEDZIE-AVENUE.
6 Rooms $47.50
5608 BELMONT-AVENUE.
4 Rooms $42.50
The above apartments are conveniently located as to transportation, schools, shopping facilities, theaters, etc.
HOOKER & SLOSSON,
140 S. DEARBORN-ST. RAN. 4022.

3924 CULLOM-AV.
4 ROOMS—$42.50
Well managed apts. in modern, well maintained bldg. Several available immed.; will decorate. See agent on premises.
C. WALLACE JOHNSON DEAR. 7961.

4831 W. Addison-st.
4 ROOMS, $37.50; 5 ROOMS, $47.50.
Electric refrigeration. Modern apartment building. Good shopping and transportation. Near schools and churches.

4556 N. KOSTNER.
4 ROOMS—$42.50.
Beautiful large apt., modern; new stove; recently decorated; 1st fl. Occupant will show.
C. WALLACE JOHNSON DEAR. 7961.

4 Rm. Apts., Low Rentals.
3373 Karlov-av. Mod., well arranged. In-a-dor beds. Steam ht. Built-in tubs., elect. refrig., etc. See agent on prems. or call Mr. Tanner, Pen. 8279.

6 RM. CORNER APT., $45.
Steam heat, refrigeration, new stove, shower bath. Good transportation.
1100 N. Lawndale. Agent on premises.
IRVIN JACOBS & CO. Randolph 2350.

3400 N. CICERO-AV.
4 AND 6 ROOMS, $27.50 AND $42.50. Steam heat. Good shopping and transportation.

4134 ADDISON-ST.
4 rooms; corner flat; surface lines, bus and steam road; churches and schools; rent reasonable. See Mr. Van Garsse, 4100 Addison

4754 VIRGINIA-AV.
3d, 6 large rms., ultra modern thruout, tile bath, free elec. refrig., extra lav. Very desirable. Irving 1808.

4 RMS., FREE REF., $42.50.
SHOWER, INADOR, 4 CLOSETS.
4 ROOM BASEMENT, NOW READY. $35.
2122 N. KEDZIE-AVENUE.

3123-25 WILSON-AV.
4 and 5 rm. heated apts.; elec. refrig., excel. trans., reas. rents. Janitor on premises, or phone Henry W. Roos, Div. 6800.

4-5 ROOMS, $40-$47.50.
Beautiful cor. bldg., spacious; decor. to suit; G. E., extra inador. 5055 Grace-st. [corner Leclaire]. State 1613.

3336 W. POTOMAC—5 RMS. $55; MODERN 3 apt. bldg.; elec. refrig., near park.
WELLS-CHINBERG & CO
931 Milwaukee-av. Armitage 1828.

1220 N. HAMLIN-AV.—6 LARGE, LIGHT rms., steam heat, $45; Oct. 1st occup.
WELLS-CHINBERG & CO.,
931 Milwaukee-av. Armitage 1828.

2245-47 N. KEDZIE-BLVD.—4-5-6 ROOMS, well kept corner bldg. overlooking boulevard. $37.50 up. Complete decorating. Oct. 1. See janitor or Ran. 3477.

ATTR. 5 RMS. AND SUN PCH., $50. WILL dec. Table top stove, Frigidaire, nice yard, gd. trans. Gentiles. 4335 N. Francisco, or phone collect, Winnetka 2313.

4 ROOMS, $35.
Sanded floors; glazed sleep. pch.; G. E. refrig.; 1 blk. L. 3143 Wilson, Sta. 1613.

4 ROOMS, $42.50.
3320-26 CORTLAND-STREET.
Large, light, airy rooms.

4 ROOMS, $35.
Steam ht., elec. refrig.; nr. schools. Agent on premises. 3534-40 Cullom-av., Irv. 1808.

5 ROOMS, $45.
Steam heat, free refrig.; near schools. 4925 N. Kedzie-av. Irving 1808.

5 ROOMS, $45.
3139 Lawrence; free ref.; new table top stove. See jan. or Globe Corp. Wab. 0332.

5 ROOMS, $45.
Frigidaire; large rms.; L. surf. lines; will decorate. 2425 N. Albany. State 1613.

4416 N. LAWNDALE.
Attr. large 4 rm. apt.; G. E. refrigeration See janitor or phone Franklin 8383.

5 Spacious Rooms, $47.50.
Large sun parlor; ½ block to park; shower. 3226 Potomac-av. State 1613.

MONTROSE AND MOZART—DESIRABLE 4 and 5 room apts. Will decorate. Convenient to trans. $42.50 and up. Agent on premises. Keystone 8372.

3042 N. LARAMIE—LOVELY, LGT. 5 RMS. and gar.; new stove and refrig.; best apt. buy on N. W. side; $42.50. Ring Anderson bell, or call Randolph 3477.

LARGE 4 RMS.—SHOWER, INADOR BED, refrig., beau. redecorated, 1st floor. 2512 N. Harding. $42.50. Call Sunday.

5 LIGHT RMS.—STM. HT. ABOVE CORNER store; $30. Will allow $10 for services. ADRESS P H 180, TRIBUNE.

. . . . 2855 N. HAMLIN-AV. . . .
4 modern, light rooms, $37.50-$40. Corner building. Randolph 3477.

5155 BERENICE, COR. LARAMIE—4 RMS. 1st fl. Modern, light and airy. Oct. 1. $45; must be seen.

— — 3816 W. POLK-ST.—2D APT. — —
Special 7 lge. rms., $50; elec. ref., dec. to suit. Presentation Parish, all trans.

2150 N. KILDARE—4 ROOMS, MODERN, light and airy, $37.50-$40. Corner building. Oct. 1. Randolph 3477.

3257 WARNER-AV.—5 ROOM COR. APT., 1st floor; spacious, sun flooded, modern. Oct. 1. Complete decorating. $50.

4022 N. MOZART — 4 ROOMS, MODERN, light. Beautiful bldg. near transp. and shops; $40.

3555-57 LYNDALE—MODERN LIGHT 4 room apts. Possession now or Oct. 1. $35-$37.50.

4039 BARRY—MOD. 6 RM. FLAT; H. WTR. ht., not furn.; dec to suit; plenty ht. wtr., slpg. porch; gd. transp.; reas.; garage opt.

6 RMS.—STEAM HEAT, SLPG. PCH., SUN parlor, G. E. refrig. 2d apt. $50. 3239 Eastwood. Poss. Oct. 1. Owner. Irv. 1513.

3239 HIRSCH-ST., 1ST FL.—6 SPACIOUS rooms and garage. Magnificent apt. Oct. 1. $57.50.

4 ROOMS—FREE REFRIG.; INADOR BED; 2d or 3d apt.; ¼ block north of Logan-blvd. 2618-26 N. Rockwell or Lake. 3430.

SUBLET—2731 N. TALMAN, 5 LGE. MOD. rms., htd., slpg. pch., gar. incl., yard; exc. trans. Nr. schls. $42.50. Arm 1642.

6 AND 7 RMS., STOVE HEAT, REASONAble rent. Good trans., schools, etc. 1937-39 Humboldt-blvd., nr. Armitage-avenue.

2025 N. LAVERGNE-AV. — IMMEDIATE poss.; 3½ rms.; heated, refrig. free; 10-6 eves. 8:30-10. Flynn's, 2414 N. Cicero-av.

2004-08 N. KIMBALL, CORNER ARMItage—4 rms., elec. refrig., newly decorated $40-$42.50. Agent on premises.

2838 N. FRANCISCO—MODERN 4 RMS. Oct. 1. High grade bldg., $37.50. Also 4 rooms, bsmt.; $32.50.

MOFFAT, 2409—4 BIG FRONT RMS. 1ST. Bath, stove ht. $20. Adults. Arm. 8236.

4 RM. APT.—HEATED NEW DEC., ELEC refrig.; surf., L, bus; reas. 2701 N. St.Louis.

4½ RMS.—ELEC. REFRIG.; MOD.; GAS free; rt. $45. 5537 W. Balmoral. Pal. 8383.

— — 2130½ N. KEDZIE—4 ROOMS — —
Extra inador, free refrigeration. $42.50.

— 2142 N. KEDZIE—6 ROOM CORNER —
2 tile baths, free refrig. $72.50.

6 RM. COR. APT.—ENCL. PCH.; LGE. YD.; G. E. refrig. 2924 Logan-blvd. Ran. 1994.

5 RM.—SLPG. PCH., STM. HT., ELECTRIC refrig., reas. 3714 Wrightwood. Spa. 0055.

6 RM. APT., 2D FL.; H. W. HT.; FRIG.; all trans. 2706 N. Albany, nr. Logan Sq.

S. W. CORNER BELDEN AND SPAULDING—4 rms.; very desirable; $36 to $40.

2917 N. TROY—6 LGE., LT. HTD. RMS.; elec. refg.; new stove; exc. trans., $47.50.

6052 N. MENARD—4 RS.; REFR., PCHS., furnace; Elston bus to Markham. Sun.6328

4048 KAMERLING [1330 N.]—4 LT. RMS.; shower, wall bed, refrig.; adults. Lon. 6955

2750 NELSON, 3D—4 LGE. LGT. RMS.; wall bed.; refr.; new stove; adults. Lon.6955

CRAWFORD 4917 N.—MOD. 5 RM. APT., stm. ht., elec. refr., $45; gar. if des., $3.

3001 EASTWOOD, 1ST—4-4½ RMS., COR. rms.; G. E. refrig. Lake View 3430.

MODERN, NEWLY DEC. 5 RM. APT. REAsonable. 3422 Linder-av., cor. Newport.

4 RMS.—FURNACE HEAT; HOT WATER AT all times. Call Independence 0345.

$37.50-$42.50—3236 N. HAMLIN-AV.—4 rms., electric refrig. Lincoln 1333.

5 LG., LIGHT, BEAU. RMS., ELEC. REFR., 5 closets, slpg. porch. 4815 Montana.

5722 McVICKERS, 2D—5 ROOMS, SLEEPG. porch, refrig. Pen. 2704. $42 with garage.

5 RMS., ST. HT., 2D APT. COR. FRIG. shwr.; exc. tr. $43. 3839 Altgeld.

3301 N. RIDGEWAY—MOD. 5 RMS. APT., shwr., $42.50. Owner on prem. 10 a.m. to 3.

1059 N. RIDGEWAY, 1ST—5 RMS., $45; 2 flat; cor. Sept. 1. Hol. 2010.

2611 N. FAIRFIELD, CORNER LOGAN-blvd.—Beaut. 4 rms., modern building. $40.

6 RMS., 3D FLR.—STOVE HT., NEWLY decorated. 1039 N. Lowell; rent reas.

$38.50—NEW. DEC. 5 R. APT., GAR., FUR ht.; open Sun. 1-8. 1723 N. Luna, 2d flr.

$37.50—DESIR. 5 RS., PCH.; GAR.; FURN. ht.; new dec.; op. Sun. 1-8. 1824 N. Luna.

5 RMS.—3D FLR.; 47.50; CHEERFUL, mod.; exc. tra. 4624 N. St. Louis. Key.3294

4 RM. HEATED APT., $42.50. AVAILABLE Oct. 1st. 4653 N. Major, see Mrs. Carl.

MOD. 6 LGE. LT. RMS., 2D FL., H. W. HT., stv., frig., $52.50. 1737 N. Long. Nat. 0230.

TO RENT—APARTMENTS—NORTHWEST.

Four, Five, Six Rooms, and Larger.

$33.50-$41.00.
Lovely, newly dec. 5 rms.; porch and gar.; furnace heat; in 2-apartment brick. Convenient to all church, school, transportation and shopping facilities; desirable community.
A lot of livability for modest rent. Open evenings and Sunday to 9 p. m. 5524 W. North-av. Merr. 6002. Available now, or up to Oct. 1.

KENMILL APARTMENTS,
3713 N. KENNETH-AV.
Beautiful 4 rooms in ultra modern building. Shower, tile bath, inlaid leno., table top stove—everything that goes to make good living. Best buy in Chicago.
AGENT ON PREMISES.

5525 W. EDMUNDS-ST.
4 ROOMS.............................$42.50
Can be used as 2 bedrms. Within 2 blocks North Western, street car, and shopping. Phone Newcastle 3321 or
ROBT. B. MALONE, HARRISON 2023.

4501 N. KIMBALL, 2D-3D—MOD. 4 ROOMS. Refrig. Posess. now. Only.........$42.50
4720 McCLEAU-AV., 3D apt. 4 large rm. arch doorways, elec. refrig..........$42.50
3705 HIRSCH, 1ST apt., 4 large rms. separate sunpar., refrig. $42.50

3627 N. KEELER-AV.
6 rm. apt., ivory woodwork; new stove; refrig.; shower bath; private porch. Near Catholic church, good transp. $57.50.
IRVIN JACOBS & CO. Randolph 2350.

NORTHEAST CORNER FRANKLIN-BLVD. and Albany—4 modern rooms, $42.50, with new elec. refrig. convenient location. Oct. 1st occupancy.
WELLS-CHINBERG CO
931 Milwaukee-av. Armitage 1828.

3100 N. California-av.
5 ROOMS, $42.50
STEAM HEAT. GOOD SHOPPING AND TRANSPORTATION.

4 RM. APTS., $35-$37.50.
Here is a nice 4 room apt. within your budget. Apt. will be thoroughly decorated. 4922-30 N. KEDZIE.

4946-48 N. KIMBALL.
4 rms., elec. refrig.; excel. loc.; near school, shopping, transp.; 1st-2d apt.; $40. Agent on premises. Irving 1808.

2838 N. ALBANY-AV., 1ST FL.—4 LOVELY rooms. Refrig. $37.50. Oct. 1. Complete decorating. Randolph 3477.

TO RENT—APARTMENTS—WEST.

General List.

2½ ROOMS.
3441 W. MADISON—Electric refrigeration. Good transportation $35
5601 WEST END-AV.—Very modern bldg. Arched doorways, elec. ref.....$37.50-$42.50
809 N. LAMON—Free gas, light, refrigeration $37.50
3½ ROOMS.
5420 WASHINGTON-BLVD.—Well located; electric refrigeration $37.50
5601 WEST END-AV.—Desirable modern apartment ....$45-$50
2946 N. LARAMIE—Free refrigeration; canvased walls $40
532 N. MONTICELLO-AV.—Elec. refrigeration $40
4221 FIFTH-AV.—Free elec. refrig...$42.50
5601 W. END-AV.—Modern, free gas $45-$50
4 ROOMS.
1416 S. RIDGEWAY-AV.—Cor. Douglas-blvd. Free elec. refrig. All outside rms.....$42.50
107 N. LOTUS-AV.—Very desirable corner apartment $47.50
341 N. MENARD-AV.—Large, light apartment $47.50
3539 W. MADISON-ST.—Corner Central Park-av. All outside rooms.................$45.00
10 S. CENTRAL-AV.—4 rms., electric refrigeration; good trans. $42.50
3807 W. VAN BUREN [Cor. Hamlin-blvd.]—Elec. refrig., encl. pch. $47.50
4846 CHICAGO-AV.—Free gas, light and refrigeration $47.50
534 N. MONTICELLO-AV.—Elec. refrig..$40
5 ROOMS.
2952 N. LARAMIE—Free elec. refrig.....$50
3244 LE MOYNE-ST.—Desirable 6 apt. building $52.50
3249 POTOMAC-AV.—Well loc. $42.50
1430 S. KOLIN-AV.—Sleeping pch....$52.50
335 N. MENARD-AV. — All outside rooms $62.50
1631 S. AUSTIN-AV.—Desirable 2 apt. building $57.50
3944 JACKSON—Very desirable $57.50
6 ROOMS.
4232 AUGUSTA-BLVD.—Front apt. $45
7 ROOMS.
1457 N. AUSTIN-AV.—De luxe 2 apt. building $115.00
DRAPER AND KRAMER
Incorporated.
14 S. Central-avenue. Austin 3367.

CHOICE APARTMENTS
1½-3-3½ ROOMS.
4042 Roosevelt-rd., 1½ rms., free refrig..$35
1917 S. Harding-av., 3 rms., new bldg., refrig. $40
3759 Arthington-st., 2½ and 3½ rms., mod., free refrig. ....$40-$47.50
4 ROOMS.
5038 Quincy-st., new bldg., refrig......$42.50
1541 S. Avers-av., modern, refrig..........$40
3236 Douglas-blvd., new bldg., refrig..$42.50
1216½ Independence-blvd., refrig., new bldg. $40
1336 Independence-blvd., free refrig., mod.$50
3913 W. 19th-st., 2 bedrms., refrig......$35
5 ROOMS.
1216 Independence-blvd., refrig. $45
1402 Independence-blvd., cor. apt........$52.50
1357 S. Springfield-av., cor. apt..........$45
3936 Wilcox, refrig. $55
Wm. J. Klibanow & Co., Inc.
3730 W. Roosevelt-rd. Nevada 1450.

Most modern and well maintained bldgs. in these sections.
240-46 N. CENTRAL-AV.
5605-15 W. FULTON-ST.
2 ROOM APTS. $32.50 up.
3 ROOM APT., $40.
4 ROOM APT., $52.50.
Beautifully laid out and decorated rooms.

4253-59 W. MAYPOLE-AV.
4 ROOM APT., $32.50.
5 ROOM APT., $37.50.

5201-11 W. CONGRESS-ST.
500-14 S. LARAMIE.
2½ ROOM APTS., $35.
3½ ROOM APTS., $42.50.
Free elec, refrig. Convenient transp., 1 blk. to "L" Station.

Representative on premises or
CARL H. BORAK, AGENT
33 N. La Salle-st. Cen. 7332.

136-142 N. PARKSIDE-AV.
4 and 5 rooms; ultra modern, tile baths, canvas walls, G. E. refrig.; reasonable rental. Janitor on premises.

331-335 N. PINE-AV.
3½ and 4 rooms. Modern, free refrig. Reasonable rental. Janitor on premises.
Wm. J. Klibanow & Co., Inc.
3730 W. Roosevelt-rd. Nev. 1450.

330-344 N. PINE-AV.
2½ AND 3½ ROOM APTS., $30-$40. 1 block to "L." New stoves. Elect. refrig. Will decorate. Janitor on premises.
SWAN, LORISH & CASPERS,
1959 E. 71ST-STREET. FAIRFAX 6410.

1-2-3-4 ROOM APTS.
$30 TO $47.50.
In choice Austin; all modern light, airy apts.; refrig.; decorate to suit.
AGENTS ON PREMISES.
LANG, WEISE & CELLA. Randolph 2574.

220 N. KARLOV-AV.
2½ ROOMS, $32.50. 4 ROOMS, $40. Modern corner building. Elec. refrig., inador beds. Close to schools and churches. Good shopping and transportation.

2½ ROOMS.
5645 WASHINGTON-BOULEVARD.
Well laid-out apts. with inador beds, showers. Tastefully dec. Near stores, shops, theaters parks, exc. trans. Reasonable.

2½ AND 3½ ROOMS.
755 NORTH CENTRAL-AVENUE.
Choice apts. available Oct. 1. Excellent tenancy, trans., and shops. Reasonable.

AUSTIN-MADISON BLDG.
ELECTRICITY, GAS, FRIGIDAIRE FREE. 2-3 room kitch., dinette, new, light, airy; Spanish lobby. Gentiles; adults, 11 S. Austin.

LORRAINE CASTLE APTS.
5001-05 W. Monroe. Mod. 2½-4 rm. apts.; new. dec.; el. refg.; shwr.; rollaway; stm. ht.; ivory wdwk.; exc. tr. Jan. on prem.Aus.1063

4736 WASHINGTON-BLVD.
Mod. 2½-4 rm. apts. G. E. refr. Exc. transp. and shopping fac. See janitor or Fra. 8383.

MODERN 3½ AND 4 RMS.
with extra inador bed. Very reas.
4433 N. LAWNDALE-AVENUE.

3½-4 RS., $42.50-$45-$47.50
5314 WASHINGTON-BLVD.
Modern apartments. All transportation.

2½-3½-4 RM. APTS.
3243 Fulton-blvd. Modern, showers, elec. refrig. $35-$42.50. Mgr., Mrs. Christensen.

— — 2721-23 W. MONROE-STREET — —
2½ rm. apt. Sept. 1st.....................$32.50
4 rm. apt. Oct. 1st.......................$37.50

929-33 N. LEAMINGTON—2-3-4 RMS.—REfrig. Mod., well kept bldg. Will decorate.

TO RENT—APARTMENTS—WEST.

General List.

BAIRD & WARNER
5621 W. LAKE-ST.
Austin 1855. Euclid 1855.
2 ROOMS.
5655 RACE-AV. ....$35.00-$37.50
4900 WASHINGTON-BLVD. $37.50
5025 MAYPOLE-AV. ....$35.00-$37.50
3007 W. 19TH-ST...................$32.50
1216 N. KEDZIE-AV. $30.00
3430 W. MONROE-ST.................$37.50
5554 W. NORTH-AV..........$35.00-$37.50
4818 W. MONROE-ST.................$40.00
3 ROOMS.
25 S. ST. LOUIS-AV................$42.50
1210 N. KEDZIE-AV..........$35.00-$37.50
5653 RACE-AV. $40.00
1550 N. LATROBE-AV................$42.50
3005 W. 19TH-ST...................$37.50
4900 WASHINGTON-BLVD. $42.50
3426 W. MONROE-ST.................$45.00
1313 INDEPENDENCE-BLVD. $45.00
3½ ROOMS.
5916 FULTON-ST. $57.50
3654 DOUGLAS-BLVD. $42.50
4818 W. MONROE-ST. ....$42.50-$45.00
4 ROOMS.
115 S. KEELER-AV..................$45.00
3943 JACKSON-BLVD. ....$47.50-$48.50
473 N. WALLER-AV..........$45.00-$47.50
2214 N. ST. LOUIS-AV..............$45.00
21 S. ST. LOUIS-AV. $42.50-$45.00-$47.50
3810 VAN BUREN-ST.................$47.50
5440 HURON $52.50
1607-11 N. CENTRAL-AV.............$45.00
3426-30 W. MONROE-ST.......$45.00-$47.50
1313 INDEPENDENCE-BLVD. $47.50
5439 WASHINGTON-BLVD. ..$52.50 and up
4½ ROOMS.
3650 DOUGLAS-BLVD. ....$50.00-$65.00
5 ROOMS.
2220 N. ST. LOUIS-AV..............$55.00
29 SO. ST. LOUIS-AV...............$55.00
3940 WILCOX-AV. $57.50
5440 HURON-ST. $62.50
5439 WASHINGTON-BLVD. ..$67.50-$70.00
6 ROOMS.
3943 JACKSON-BLVD. $67.50
704 N. LOTUS-AV...................$70.00
4156 WILCOX-AV. ....$57.50-$60.00
OAK PARK—4 & 5 ROOMS.
814 SO. AUSTIN-BLVD.......$47.50-$60.00

— — — — RENTAL BARGAINS — — — —
3 rooms, large bedroom $35
APPLY: Janitor, 15 N. Keeler-av.
2 rooms, elec. refr. [Sept. 1 poss.]..$29.50
3 rooms, 2 inador beds................$35.00
4 rooms, cheerful apt. $38.50
4 rooms, sun parlor, priv. porch.....$45.00
APPLY Janitor, 4808 West End-av., or
CICERO REALTY CO.,
407 S. CICERO-AV.

One, Two, and Three Rooms.

4800 W. Van Buren-st.
3½ rooms, $40; modern, corner building. Electric refrigeration; good shopping and transportation; near school and churches.

3304 W. Flournoy-st.
2 rooms, $30; 3 rooms, $32.50 and $35. Corner building. G. E. refrigeration. Good shopping and transportation.

4912-16 W. QUINCY-ST.
3 and 3½ rooms.
Reasonable. Janitor on premises.

— — — 440 N. HOMAN-AVENUE — — —
3 rooms, inador bed, porch......$35.00
Parkway Realty. Nev. 2070.

3 ROOMS; HEATED; $27.50.
2225 W. CHICAGO-AV.
H. F. PHILIPSBORN & CO., Frank. 8395.

— — — — 2½ ROOMS, $20 — — — —
English basement. 1058 N. Spaulding.
H. F. PHILIPSBORN & CO. Franklin 8395.

2 RMS.—NEW. DEC.; EXC. TRANS.; FREE refrig., gas, jan. 5000 West End. Man. 6185.

— 447 N. WALLER NEAR CENTRAL —
2½ rms.; new stove; free refrig. $40 up.

1-2 RMS.—EL. REFRIG., STM.; WILL DEC. Key in store. 211 N. Crawford. Mans. 6185.

2426 WILCOX—3 ROOMS, STOVE HEAT; newly decor. $15 month.

2 RMS.—4834-50 W. ADAMS; NEW. DEC.; free gas. Janitor at 4908. Mans. 6185.

Four, Five, Six Rooms, and Larger.

801 S. ASHLAND—5-6 OR 7 ROOMS, $32.50 to $40; steam heat, janitor service, convenient location.
WELLS-CHINBERG CO.
931 Milwaukee-av. Armitage 1828.

— 908 S. KEELER-AV., 5 RMS., $47.50 —
Modern, large, new building, refrigeration, will decorate. Available October 1st. Inquire premises or call Central 9540.

5 ROOMS, MODERN, $45.
Electric refrig.; new gas range, etc.
628 N. ST. LOUIS. Franklin 8395.

Beau., Large 5 Rm. Apt.
107 S. Cicero. Very modern, newly decorated, $45. G. E. refrig. Key in store.

3427 W. JACKSON-BLVD.
4-5 rm. apt.; lrg. light rooms; elec. refrig. $40-$52.50. See Mrs. Hutchinson, Mgr.

3343 FLOURNOY-ST.—6 R. APT. HEATED. Tenant will show. Rent $35. Poss. Sept. 1st. First Realty Co., 40 N. Dearborn. Central 5151.

6 RMS.—BEAUTIFUL MOD. 1ST APT. TILE bath and kitchen; sunrm. overlooks park; extra heated sleeping porch; 12 min. to loop. $65. 3527 W. Adams.

5 AND 6 RM. APTS., $50-$60—CHOICE Austin loc.; thoroly conditioned; table top stove; inlaid linol.; now or Oct. 1st. 309 N. Pine-av., or Pilgrim, Austin 1680.

4634 WEST END-AV.
4 rms.; sunpar.; nr. L and surf.; 1st apt.; refrg. Inq. jan. or call Fra. 0353.

3855 GLADYS-AV.—4 RMS., SUN PORCH; 5 rms., open porch; elec. refrig. Reasonable rental.
PAUL STEINBRECHER & CO. Central 4984.

4 ROOMS, $40.
NEWLY DECOR. NOW READY. 1ST FL.
3808 W. 13TH-ST. SEE JANITOR.

5 RMS.—SUN PARLOR, 1ST AND 3D, ELEC. refrig., mod. apt. bldg., $45 and $42.50. 456 N. Monticello [3645 Ferdinand]. Connery & Sons 4236 Madison. Ked. 5051.

. . . 5556-64 W. JACKSON-BLVD. . . .
4 and 5 rooms, $47.50-$60. Modern, light, spacious; inador beds; ½ block to park.

AUSTIN'S FINEST 4 AND 5 ROOMS—2 baths, col. tile, shwr. stall, canvas walls, arch. drwys. 234 Pine-avenue. Man. 9193.

. . . 6 ROOMS, 1½ BATHS, $60 . . .
4907 Quincy-st. Desirable and well arranged. Spacious rooms. Free refrigeration.

224 N. PINE-AV.—4 AND 5 RMS.; FINEST in Austin; canv. walls, rollaway bed, colored tile shw., txtra washrooms; 5-6 closets.

4700 ADAMS — MOD., WELL SERVICED bldg., 5 lrg. cor. rms., sun plr., pri. pch.; shower. Stoker stm. Elec. refr., 6 clos. 3d flr.

2648 CRYSTAL-ST.—LIGHT 6 RMS. $22.50. Shanklin & Co., 111 W. Washington-st. Fra. 5034.

1448 S. KOLIN—ATTRA. 5 RMS. STM. HT., refrig. Reas. See janitor or Shanklin & Co. 111 W. Washington-st. Fra. 5034.

5 PLEASANT RMS.—LARGE LIVING RM., fine cond.; furnace ht.; ready to move in. Leclaire, n. of Wash.-blv. $37.50. Ave. 1818.

— — — 5537 W. CONGRESS-ST. — — —
Beautiful 6 rm. apt., 1st flr. Every room light. Must be seen to appreciate.

5064 CONGRESS-ST.—5 LARGE RMS., STM. ht., G. E. refrig., glazed pch. Dec. to suit. New neighborhood; good trans.; reas.

WARREN BLVD. 3213—3D; NR. GARfield Pk.; 6 rms., stm. ht., glazed prch., G. E. refrig., excel. trans., gar. Nev. 6908.

HAMLIN, NORTH, 266—4 ROOM DE LUXE apt. Good trans., G. E. refrigeration. McCARTHY, 24 N. Crawford. Kedzie 8542.

334-46 N. MASON—NEAR ALL TRANSP. 5-6 rooms, elec. refrig. Well maintained building. $45-$52.50. Agent on premises.

4 RMS.—ENCLOS. PORCH, INADOR BED; new bldg.; $37.50. 545 N. St. Louis-av.

627 N. HAMLIN-AV.—6 RMS., LIGHT, STM. ht.; gd. trans.; $42.50. Dbl. plbg. Clean.

5 RM. LARGE, LGT. APT.—EL. REFRIG.; reas.; gd. trans. 5028 Washington-blvd.

3531-45 W. 5TH-AV.—4 RM. APT., $28; 5 rms., $32; stm. heat; newly dec. See janitor.

BEAUTIFUL LIGHT, AIRY 7 ROOM COR apt., $75. 4058 Washington-blvd., 1st.

2714 LEXINGTON-ST., 1ST FLAT—5 RMS., furnace heat. $27.50. Phone Yards 5372.

3200 W. MONROE-ST. — 5-6 RM. APTS.; new refrig. Mrs. Trescott. Van B. 3849.

5353 CHICAGO-AVENUE—4 AND 5 RMS.; modern; very reasonable.

6 BEAUTIFUL RMS.—SUN PORCH, REfrig., Ven. blinds. $50. 3136 Washington.

TWO 5 ROOM APARTMENTS—2D FLOOR MANSFIELD 6635.

3017 WASHINGTON-BL.—9 LGE., LIGHT rms., mod.; stm.; refrig.; suit. fam. or Dr.

— — 5 ROOMS—STOVE HEAT, $20 — —
1041 N. ASHLAND. Franklin 8395.

— 4 ROOM FLAT, STOVE HEAT, $20 —
1632 S. ST. LOUIS-AV., NEAR OGDEN.

6 RM. APT.—NEW. DEC.; READY SEPT. 1st, all trans. 3126 Washington-blvd.

3043 W. HARRISON-ST.—4 RM. APT. Heated. Best trans. Rent $35. See Moffatt.

5020 W. QUINCY—6 RMS., 2 BATHS, SLP. prch.; very desirable apt. Austin 1360.

CHOICE 6 RM. APT.—FACING GARFIELD Pk. Available now. 137 N. Homan.

5 RMS.—BATH, STOVE HT., NEWLY DEC., with-without gar. 1453 S. Kedvale.

657 N. TRUMBULL—4 ROOMS, 1ST FLOOR. Unusually large, light rooms. $35-$37.50.

TO RENT—APARTMENTS—WEST.

Four, Five, Six Rooms, and Larger.

Parker & Finney, Inc.
38 S. Dearborn-st. Randolph 3081
3237 W. Madison-st. Kedzie 0215
FOUR ROOMS.
3507 Fulton-st., 3rd fl., G. E. ref......$35.00
240 N. St. Louis-av., 1st, Westinghse. 35.00
3827 W. Congress-st., So., 2d fl.Frig. 37.50
FIVE ROOMS.
3343 Maypole-av., 3d, G. E. refrig....$35.00
744 S. Kedzie-av., 3rd fl., G. E. ref. 35.00
SIX ROOMS.
2105 W. Adams-st., 3rd fl., heated....$37.50

REASONABLE RENTS.
4-5 room apts.; every room exceptionally light; new stove; private porch; free refrig. 200-12 N. Central-av. Agent on prem. or call.
Draper and Kramer, Inc.,
14 S. Central-av. Austin 3367.

. . . . REASONABLE RENTS . . . .
3116 DOUGLAS-BLVD.—6 rms., 2 baths.
4138 W. VAN BUREN—6 rm. light apt.
3619 W. POLK—5 rms., sln pch., sun parlr.
339-47 S. HOMAN—4-5 rms., elec. refrig.
WM. J. KLIBANOW & CO.
3730 W. ROOSEVELT-RD. NEV. 1450.

821 S. Lawndale-av.
4 ROOMS, $45.00.
Modern corner bldg. Electric refrig., inador beds. Large, light, airy rooms. Good shopping and transportation. Near school.

3523 W. 15TH-ST.
4 ROOMS, $30.
Corner building. Steam heat. Good shopping and transportation.

3101 FRANKLIN-BLVD.
5 ROOMS, $45.
Corner building. Modern apartment. General Electric refrigeration.

3700 W. POLK-ST.
4 rooms, $35 and $40; 5 rooms, $50. Corner bldg.; G. E. refrig. Light, airy rooms. Near schools, good shopping, and trans.

514 S. KILBOURN-AV.
5 ROOMS, $35.
Steam heat. Good shopping and transportation. Near school.

4836 GLADYS-AV.
De luxe 6 rms.; double plumb. Will rent very reasonably to responsible party. Agent on premises 2 to 5 Sunday.
H. F. PHILIPSBORN & CO. Franklin 8395.

600 N. Central-av., Cor. Ohio
Oct. 1.—Beautiful large 4 room apts.; extra rollaway bed; elec. refrig.; modern, corner bldg.; rental $52.50; 1½ blks. to N. W. R. R., "L," and surf. lines. Agent on prem.

5 ROOMS, $40.
Janitor service; table top stove; refrigerator; good transportation.
4805 SUPERIOR.
IRVIN JACOBS & CO., Randolph 2350.

LARGE 4 ROOMS, $40.
Will decorated throughout.
Agent on premises 2 to 5 Sunday.
4954 AUGUSTA-BLVD.
H. F. PHILIPSBORN & CO. Franklin 8395.

4-5 Rooms. Now Ready.
Delightful. Decorated. All trans. Well kept building. No rental increase.
301-13 NORTH AUSTIN.

200 S. KILBOUR-AV.
4 rooms, $42.50. New G. E. refrig. Modern corner building. Large, light, airy rooms. Good shopping and transportation.

5111 WASHINGTON-BLVD.
5 lg. rms.; 1st and 3d; sunpar.; glazed rear pch.; nr. church, school; bus, L & surface; redec. Inq. janitor or Fra. 0353.

5910 W. ADAMS-ST.
Beau. 6 rms., 1st apt.; canv. walls, 2 baths, sep. tile shwr.; special features thruout; lge. porch, yard; htd. gar.; imm. poss.

934 N. DAMEN—4 ROOMS, 3D, 2 BEDRMS. Large, light rms. Steam heat. Janitor service. $35.

TO RENT—APARTMENTS—SUBURBAN.

SOUTH.

Ivanhoe—29 minutes to loop.

4 MOD. ROOMS, GARAGE, IN IVANHOE Ht. water ht., free elec. refrig., light and gas. $45. Phone Harvey 1535W.

NORTH.

Evanston—15 minutes to loop.

NEW TOWN HOUSES
$67.30 Per Mo., F. H. A.
3 Blocks from L and School.
5 and 6 rooms plus recreation room with knotty pine wainscoat; 1¼ to 2¼ baths; General Electric gas fired boiler. First floor oak parquet flooring. Linoleum floor and walls in kitchen.
Wesley-avenue, Evanston.
3 blocks north of Howard.
1 block west of Western, or Asbury.
Open from 2 until 8:30.
FRED J. WALSH COMPANY,
134 N. LA SALLE-STREET.
CENTRAL 4327.

THE NORTH SHORE AND EVANSTON'S ADDRESS OF DISTINCTION
1017 GROVE
6 rooms, 2 baths, free gas, electric refrig. and steam heated garage, $140-$145. This is an attractive 7-story fireproof building with auto pass. and freight elevator.
RESTRICTED TENANCY.
SHOWN BY APPOINTMENT ONLY.
HOOKER & SLOSSON
140 S. DEARBORN-ST. RAN. 4022.

FOUR ROOMS.
719 Reba-pl., N. 3d; G. E. refrig., possession Sept. 1.........................$45.00
1135 Oak-avenue, E. 2d, elec. refrig., possession Oct. 1......................... 50.00
553 Elmwood-avenue, 2d fl., and sunparlor G. E. refrig. Oct. 1..... 50.00
FIVE ROOMS.
717 Reba-Pl., S. 1st., G. E. refrig., possession Oct. 1.........................$55.00
Parker & Finney, Inc.
38 S. Dearborn-street. Randolph 3081.

AN APARTMENT HOME.
Very pleasing, beautiful, and spacious in one of the finest and most imposing apartment buildings in Evanston.
6 LARGE ROOMS, 3 BATHS.
5 LARGE ROOMS, 2 BATHS.
4 LARGE ROOMS, 1 BATH.
Cheltenham Court Apts.,
531-539 HINMAN-AV.
Inquire of janitor or call
Wm. H. Wright & Co., 921 Main. Gre. 4880.

800 MICHIGAN-AV.
5 ROOMS, $85.
7 ROOMS, 2 BATHS
and recreation room, $135.
Available Oct. 1. Canvased walls, tiled baths, woodburning fireplaces.
McGUIRE & ORR, INC.,
530 Davis-st., Evans. R. P. 3213. Gre. 1080.

TOWER CASTLES
Evanston's Finest Bldg.
2212 SHERMAN-AVENUE.
3½-4 rooms, comp. dec.; canvas walls, tile bath, elec. dishwasher, fireplace, inador. Beau. landscaped court; $62.50-$75.00.

5 ROOMS—2 BATHS.
TOWER CASTLES.
2212 Sherman-avenue.
Beau. north wing 3d floor apt. with large, well-arranged rms., tile baths and shower stall. Available Oct. 1. $115.

618 SHERIDAN-SQUARE.
Luxurious 9 room apt., 3 baths, breakfast room; garage and side drive; private elevator; 3 apt. bldg.; 3d apt. available reas. rental. Greenleaf 2528.

THE CHAUMONT — EVANSTON'S MOST beaut. bldg. Lrge. liv. rm., firepl., two bedrms., dinet-kit.; cross vent.; aparts overlk. court yard with old world charm. Tile bath, shwr.; exquis. furn. Fred'k A. Cooper, 1505 Chicago-av., Evans. Gree. or Shel.3030.

2121-35 RIDGE-AV.—ROOMY APTS. OF 4 and 5 rms., free gas, new G. E. refrig., good closets, extra beds. Gar. available. Reasonable. See Janitor. QUINLAN & TYSON 1571 Sherman-avenue, Evanston.

619 Brummel-st., Evanston.
5 rms.; refg.; modern; L trans.; 1 blk. to Howard-st.; redec. Inq. jan. or Fra. 0353.

498 SHERIDAN-RD.—5 AND 6 ROOMS, 2 baths; $150 and up. Modern, spacious, high grade apts., overlooking lake and park. University 0494.

SEVEN ROOM SUN PAR. APT.—2 BATHS tiled shower stall. 26 ft. living r., canvased walls. 815 Ridge-avenue. Uni. 6519

1ST FLOOR—7 RM. APT.; LGE. GLAZED pch.; woodburning firepl.; 1½ baths; gar.; nr. schools, trans., lake. Greenleaf 4577.

4 LT., LG. RMS.—CROSS VENT.; ½ BLK. Howard dist., buses; avail now. Univ. 0921.

7 RMS. SUPER DE L. DUPLEX STUDIO style. See it. Own caretaker. Univ. 8325

6 LGE. AIRY RMS.—2 BATHS; NR. SCHL. gd. trans. Sept 1st. $100. Gre. 6184.

Hubbard Woods—21 min. to loop.

1073 GAGE-STREET.
Located at N. W. corner of Linden-av. These 4 rm. apartments offer the latest in modern appointments. Canvas walls, new stoves, Electrolux refrig. Exceptionally spacious living rm. Agent on premises all day.
BAIRD & WARNER. WINNETKA 455.

TO RENT—APARTMENTS—SUBURBAN.

NORTH.

Niles Center—31 minutes to loop.

9217 EWING-AV.
6 large modern rooms with garage; light and airy, heated, elec. refrig. Janitor on premises, or call Henry W. Roos, Div. 6800.

6 RMS., $47.50; REFRIG.
Arch. doors, brkfst. nook, etc. Beau. apt. See janitor. 8411 N. Monticello [Niles Ctr.].

BEAUTIFUL 5 RM. APT.—GARAGE, $55. Refrig. 9110 La Crosse-av., Niles Center, Dea. 7338. J. P. Leonard, or see janitor.

Miscellaneous.

APARTMENTS FOR RENT.
4 ROOMS.
817 Judson-av. $60.00
1018 Main-st. $60.00
5 ROOMS.
925 Dempster-st. $65.00
826 Judson; 2 baths $90.00
6 ROOMS.
843 Ridge-av.; 2 baths $95.00
229 Main-st.; 2 baths $100.00
824 Judson-av.; 2 baths $115.00
Edward M. Wallace & Co.,
1733 Sherman-avenue. Greenleaf 1635.

NORTHWEST.

Park Ridge—19 minutes to loop.

216 VINE—MOD. 5 RM. APTS.; STM. HT.; nr. schls., tr., shops.; $55-65. Pk. Ridge 180J

WEST.

Austin—14 minutes to loop.

4-5 ROOMS—ATTRACT. DECOR., CRAFTEX walls, shwrs., new stoves, G. E. refrig., rlwy.; ¼ bl. L, bus, surf., R.R. 310 N. Menard

Berwyn—17 minutes to loop.

1615 S. EUCLID-AV.—MOD. 6 LGE. RMS., 1st fl. H. w. ht. Gar. $65. Berwyn 5690.

BEAUT. CORNER 7 RM. APT.—OIL HT.; refrig.; hot water; reas. 2101 S. Euclid.

$40—4 ROOM MODERN APT.; ELEC. REfrig.; near L. Janitor, 2144 S. Gunderson.

$40—3½ RM. LARGE APT.; ELEC. REfrig.; nr. L. Janitor, 2203 S. Ridgeland.

$40—3½ RM. LIGHT APT.; ELEC. REFRIG. Near L. Agent, 1931 S. Grove-avenue.

Cicero—13 minutes to loop.

MODERN 5 RM. APT.—HOT WATER HTD.; reas. rt. Nr. trans. 1604 49th-ct., Cicero.

La Grange—21 minutes to loop.

27-29 S. MADISON-AV.
5 ROOM APT., $60.
De luxe apt.; arched doorways, showers, elec. refrig. Close to school, R. R. station. See Mrs. Hefner, basement apt., or janitor.
Under Management of
CARL H. BORAK, AGENT
33 N. La Salle-st. Cen. 7332.

Oak Park—16 minutes to loop.

UNUSUAL OFFERINGS FOR IMMEDIATE OCCUPANCY.
A GROUP OF BEAUTIFUL BLDGS., with every desirable appointment.
4, 5 and 6 ROOM APARTMENTS.
CANVAS WALLS—ENAMEL WOOD.
G. E. REFRIG., TABLE TOP STOVES.
Remodeled-Kitchens-Baths.
SHOWERS—UNUSUAL CLOSETS.
LARGE RMS.—CROSS-VENTILATION
ALL EXPOSURES—ALL FLOORS.
621 WASHINGTON-BLVD., OAK PARK.
[BETWEEN WESLEY AND EAST-AV.]
WIRTZ, HAYNIE & EHRAT,
AGENT ON PREMISES.

MODERATE RENTALS.
3 and 4 Room Apts.
901-11 S. Clinton-av., corner Garfield. Large rooms; good closet space; new refrig., showers; well kept bldg. $42.50 and $50.00.
Wirtz, Haynie & Ehrat, Inc.,
3180 Sheridan-rd. Wel. 3000.

3 ROOMS.
28 WASHINGTON-BLVD., large dinette, kitnt. and living rm.; gd. closet space.$47.50
4 ROOMS.
30 WASHINGTON-BLVD., large, roomy, very light apts.....................$52.50-$60
DRAPER & KRAMER, INC.,
14 S. Central-avenue. Austin 3367.

OAK PARK'S FINEST.
Beautifully decorated, canvas walls, arch doorways, separate shower stalls.
4 ROOM APARTMENTS, SOUTHEAST CORNER MAPLE AND WASHINGTON.
6 ROOM APARTMENTS, NORTHEAST CORNER WASHINGTON AND EAST-AV.
AGENT ON PREMISES.
Lang, Weise & Cella. Randolph 2574.

480 N. AUSTIN-BLVD.
4 AND 5 ROOMS, $45-$62.50.
Modern corner building, electric refrigeration. Sun parlors. Large, light, airy rooms. Good shopping and transportation.

4-5 Rms.—1036-38 Washing'n
Exclusive building; unusually large, light rms.; splendid location. See janitor on premises or
JOHN R. O'CONNOR CORP.,
1663 E. 79th-st. South Shore 7300.

642 Harrison-st., Oak Park.
4 ROOMS—$42.50.
Desirable apts. in modern, well maintained bldg.; will decorate; see agent.
C. WALLACE JOHNSON. DEAR. 7961.

REAL APARTMENT HOME
455 WASHINGTON-BLVD.
Living room, dining room kitchen, 4 bedrooms, sunroom, 2 baths; $100.

ULTRA MODERN APT. IN CONVENIENT Oak Park loc. facing large estate. 6 rms., 2 tile baths and brksft. rm. To desirable gentile tenant. $135 per mo.
CUSACK REALTY CO.,
7629 Lake-st. Forest 2044. Austin 1275.

4 AND 5 RM. APTS..........$50.00-$57.50
213-229 WASHINGTON-BLVD., OAK PK. Refrig. free; excel. bldg. and location. See janitor on premises or call Village 8924 or Forest 2500.

939-941 S. Humphrey-av.
3-4 rooms; L and bus; block to Columbus Park. Reasonable. See Mr. Malay at 618 South Austin-boulevard.

344-50 HARRISON-ST.
4 rm. and alcove; 2 blks. from L station; elec. refrig.; large rear porch; $40. See Weinert on prem. Phone Euclid 4011-J.

4-5 ROOMS, $50-$62.50.
1136 PLEASANT-STREET.
Choice front apts. in modern bldg. Quiet loc. 1 blk. trans., shops. Completely dec.

4 AND 5 ROOMS...............$47.50-$65.00
237 WASHINGTON-BLVD., OAK PARK.
Unusually attractive, modern bldg. Splendid location. See to appreciate. See agent on premises or call Euclid 6838.

5 RMS.—WITH ENCL. SLEEPING PORCH; H. W. ht.; elec. refr.; 1st apt., cor. bldg. Immed. poss. Agent on prem. 603 S. East-av.

$62.50—5 RM. CORNER APT.; ALSO 6 RM. apt.; 2 bath; reas; elec. refrig.; nr. high schl., Lake-st. L. 133 N. Scoville-av.

SUBLSE.—COOL 3½ RS.; FIREPL.; SHWR.; refrig., gas stv.; nr. trans., school. Phone Village 6970. 337 S. Cuyler-av.

1138-50 WASHINGTON-BLVD., OAK PARK—3-4 rms., elec. refrig., newly dec. Well maintained bldg. $37.50-$45. Agent on prem.

112 S. MAPLE—EXTRA LARGE 2½ ROOMS, $40; 1 block Marion-street L station.

316 LAKE-ST.—6 R. NEWLY DECOR. HTD. apt., $45; elec. refrig.; furnished.

CHOICE MODERN 6 RMS.—GARAGE; BEST loc. 48 Washington-st. Village 5827.

LARGE 4 RM. APT.—REAS.; ELEC. REfrig.; near L. Janitor, 2121 S. Oak Park.

River Forest—17 minutes to loop.

5-6 RMS.—2 BATHS, 2D FLOOR; DE LUXE, large, light, sub. home apts.; garage; refrig. included. $120. 1129 Bonnie Brae.

Riverside—10 minutes to loop.

RIVERSIDE.
Beautiful 4 and 5 room apts. in cor. bldg. Excellent transp., all modern features, convenient to shopping districts, schools, and churches. 109-13 Lincoln-av. Open for inspec.

— — FOR RENT—2½-3½-4 ROOMS — —
S. W. COR. FOREST AND EAST-AVS.
New bldg., tile wall bathrooms, painted walls; gas and refrigeration included; excellent transportation. Reasonable rent.

TO RENT—FURNISHED APARTMENTS.

SOUTH.

FURN OR UNFURN 2-3 RMS. PRIVATE park. $20 mo. Gas, light free. Atl. 3647.

3 RMS.—COMPL. FURN.; PRIV. BATH; 2 blocks I C Pul. 8019 434 E. 109th-street.

2 AND 2½ RMS.—FREE GAS, REFRIG.; nr. I. C., bus, surf.; 1 bl. lake. 2845 E. 77th.

MICHIGAN-AV., 2444 -CLEAN COM. FURN 1 rm. kit.; Frig.; pri. bath; gas, elec.; $3-$9.

2 TO 6 RMS. PRIV. BTH. FRIG. ELEC., gas, lin. All tran. Reas. 4328 Oakenwald.

6618 UNIVERSITY—3 FRT. RMS. NEW. dec. furn. or unfurn. Free lgt., gas; reas.

6829 CORNELL-AV.—5 RM. APT. BEAU. furn., tile bath, shower. Wen. 9450.

GREENWOOD 6166 — 3 AND 4 ROOMS; nicely furnished; refrig.; porch.

(Continued on following page.)

TO RENT—FURNISHED APARTMENTS.

(Continued from preceding page.)

(See Also Hotels and Apt. Hotels.)

SOUTH.

EXTRA LARGE BEDROOM APARTMENTS
$65 TO $75 VALUES
Renting Now at $50 to $60.
By reducing the complete hotel service usually included in our rental we are able at this time to offer a few very desirable "Boulevard" apartments at these extremely low rates.
"New" Sutherland Hotel,
DREXEL-BLVD AT 47TH-ST

OGLESBY ARMS
7051 Oglesby-avenue.
Large 2 room furnished apartments, including gas, light, refrigeration, and maid service. 1 block to South Shore I. C. station. Manager on premises.
PHONE MIDWAY 6129.
Operated by THE ESTATE OF MARSHALL FIELD.
135 S. La Salle-st. State 0675.

THE CHALONS,
6527 Stewart-avenue. Normal 6288.
THE NORMALSHIRE,
6808 Normal. Normal 6001.
THE NORQUETTE,
6818 Normal-boulevard. Normal 6824.
Invite your inspection of their attractive 2 and 3 room ivory trim apartments with their spic and span kitchenettes and large dressing closets. Complete service. Excellent transportation. Very moderate rentals.

2 AND 3 ROOMS.
Furnished and unfurnished apartments. Completely carpeted. Fireproof building. Free gas and refrigeration. Convenient to I. C. station.
WILLMAR APARTMENTS,
3008 Cheltenham-place. Regent 3008

NORMAL ARMS APTS.
6613 NORMAL-BLVD.
1-2-3 ROOM APTS.
In quiet res. dist., nr. schools; beau. furn., newly dec.; maid service; new refrig.; gas, light free. Avail. now. 3 rms. at $57.50 up.

7010 CREGIER-AV.
APARTMENT HOTEL.
Beautiful living room, bedroom and kitchenette apts.; some with modernistic furniture; tile baths. Complete maid service; near I. C., shops and schools. Rental $52.50 and up.
SEE MANAGER OR PLAZA 4569.

2 AND 3 ROOM APTS.
Daily maid service.
Convenient to I. C. and 63d-st.
OXFORD APARTMENTS,
6126 WOODLAWN-AV. FAIR. 8280.

LARGE 3 RM. APT.,
$47.50.
Just what you want, a Real HOME, completely furnished, gas, light included. Nice cool porch. 6231 Drexel.

753 E. 79TH-ST.
1 and 2 rms. Agent on premises or see:
McKEY & POAGUE,
7940 Cottage Grove-av. Triangle 5060.

LOUISE MANOR APTS.
1318 HYDE PARK-BLVD.
Large, light, desirable 3 rm. apts.; attractively decorated and furnished; new refrigeration and stoves. Complete service.

EXCEPTIONAL VALUE
$40 UP. AVAILABLE NOW—
Large, light, newly decor., refurn., 1-2-3 rm. kitnt. apts., new carpets, elev., maid serv. Nr. U. of Chicago. 5482 S. Greenwood.

Tudor Tower Apt. Hotel,
5135 BLACKSTONE-AV.
1½-2-2½ rm. kitchenette apts. Completely furn. and serviced; elevator, switchboard; best trans.; very reasonable monthly rates.

2-3 ROOMS
6751 Jeffery-av. Refr., gas, light, carpet; weekly maid serv. $35 to $65. Charles Ringer Co., 7915 Exchange-av., So. Sh. 0444

TOWER APARTMENTS.
6250 HARPER-AVENUE.
6251 BLACKSTONE-AVENUE.
1 and 2 room furnished kitchenettes.
Fairfax 4921 or Dorchester 6298.

1-2-3 Rooms, $40 to $52.50.
7106 Euclid-av. Free gas, light and refrig. Newly decorated and well furnished, at I. C. station. Hyde Park 8080.

Distinctive Apartments.
1 and 2 room units; completely furnished and serviced; trans. unexcelled; R. I. ½ block, elev. 2 blocks; bus and surface lines. YALE MANOR, 6616 Yale-av. Eng. 7900.

4625 DREXEL-BLVD.
1½-2½-3½ rms., comp. furn., elevator, el. refr., linens, etc., $40 and up. Agent on prem.
FRANK J. MURNIGHAN & CO.
111 W. Washington-st. Oak. 4625.

KITCHENETTE APTS.
1½-2½-3½ rooms. Elec. refrig.; well furn.; conv. I. C.; residential location; $40 up.
5455 BLACKSTONE. PLAZA 6050.

— — — REXO APT. HOTEL — — — —
5220 Drexel. 1½, 2½ rooms, completely furnished kitchenette apts.; bedroom apts with extra in-a-dor bed; excel. trans.; 1 blk st. car, bus; $37.50 and up. Dor. 1210.

753 E. 79TH-ST.
1 and 2 rms. Agent on Premises or see:
McKEY & POAGUE.
7940 Cottage Grove-av. Triangle 5060.

1½ ROOMS, $42.50-$47.50.
Completely furnished; newly decorated; near I. C., Park, and Lake.
5493 Cornell-av. Fairfax 1588

FURNISHED 3-4-5 RM APT. HOMES WITH wood-burning fireplaces and overlooking large lawn. Quiet comfortable, ige. pch. Nr lake, bus, I. C., st. cars. 2456 E. 74th st. South Shore 6969.

CUT RATE RENTALS.
1 and 2 rms. new furn., dec.; compl. serv. $40 up. Almyra Apts., 5111 University-av.

2½ Rs., $32.50; 3½ Rs., $45.
Light, gas, refrig. free; 2 blks. L.; bus at door. 4336 Drexel-blvd. Oakland 4951.

LUELLA APTS.
3 rms.; free gas, lt., refrig.; I. C. trans.; $52.50 up. Mgr. on prem. daily. 7309 Luella.

FURNISHED SOUTH SHORE
2539 E. 75TH- NR. LAKE. 2 RMS., COMP furnished; light and gas. $42.50. Agent there.

DIANA APT. HOTEL.
5424 Cornell—Nicely furn. 2 room apts., $45 up; nr. lake and park; I. C. trans.

INSPECT OUR STYLISH 1 TO 4 ROOM garden apts.; beautifully furnished; refrigeration; maid service. Kimbark Garden Apts., 5317 Kimbark-avenue.

NORWOOD HOTEL—6400 NORMAL-BLVD 2½ rms., including bedroom and extra in-a-dor; newly furnished apt.; complete hotel service. All transportation. $55. Engle. 3700

6009-11 LAKE PARK—2 LGE. RMS. ELEC. refrig., phone service, lake breezes, automatic elevator. $7.50 per week.

7231 INGLESIDE—APT. 3-E—3½ RMS. CANvased walls, tile bath, new stove and refrigeration. Gentiles.

7254 JEFFERY-AV.—PRICED RIGHT. TWO rm. dinette-kitchenette. Compl. furn., free gas refrig., elec. Weekly maid serv. Nr. I.C.

6054 STONY ISLAND-AV.—4 RMS., BEDroom and 2 inadors; electric refrig.; $50. I. C., L. street car and bus transportation.

1312 E. 53D-ST.—3 RMS., LIV. RM., BEDrm., kitch., and tile bath; free gas, light, elect. refrig. and maid service. $52.50 up.

STONY ISLAND, 5810—VISTA HOMES; 5 beautiful rooms, 2 baths; ultra modern; excellent transp. Dor. 7015; Gentiles.

5 RMS., 2 BATHS; BEAU. AND COMPL. furn.; new, carpeted; grand piano; opposite South Shore Country club. Midway 5453.

4 RM. APT.—FURN. OR UNFURN.; BEDRM extra rollaway and slpng. pch. I. C., surf. trans. South Sh. dist. 2211 E. 68th-st., 2d apt.

MOD. 2½ BEDRM. APT.—BATH, SHWR. maid serv.; nr. U. of C., I. C.; $49. Also 1 rm. frt. kit. apt. for one, $36. 6017 Kimbark.

STRATHMORE—1-2-3½ R. KITCHENETTES I. C., bus. Reas. rates. 1410 Hyde Park-bl.

1-2-3 R.—INADOR; FURN. UNFURN.; $27.50 up; gas, electric incl.; all trans. 3911 Ellis.

BLACKSTONE, 5455—MUST DISPOSE OF lease. 2½ rms. Sac. Pla. 8732 or Pla. 6050.

KENWOOD, 6142—MOD. 3½ RM., PRIV. bath, lt., airy, I. C., L. Adults. Dor. 9090.

1400 HYDE PARK-BLVD.—2, 3, 4 RM. KIT. apts.; all private baths; $6-$11.

MINERVA CREST APTS.—FIREPROOF bldg.; elec. refr.; near trans. 6540 Minerva.

3 LG. LT. RMS.—INADOR; NR. I. C.; GD. furn.; modern; $55-$65. Fai. 7604.

6740 GREENWOOD. ATTR. COMP. FURN. 4 rm. apt. Ideal loc. All tr. Adults. $65.

ATTR. 2½, 3½ R. APTS.—2 FULL SIZE bds.; light, gas. Reas. 7905 Luella.

3 RMS.—$65, NICE FURN.; NR. U. OF C. 5732 Maryland. Dor. 9800 or Rand 6560.

5480 BLACKSTONE—BEAU. LARGE 3 rooms, bath. Frigid. I. C. transport.; reas.

3 RMS., GLAZED PORCH. COMFT. PLEASant; ½ blk. I. C.; gar. opt. 7119 Clyde-av.

VERY ATTR. 3 R., BATH—FRIG., $9.50. 2 r., bath, Frig., $7. Adults. 5473 Kimbark.

6143 WOODLAWN—4 RMS.; GAS, LT., HT., refg.; 2 bdrms.; pri. ba.; new dec.; I. C., L.

6327 ELLIS—2 LGE. FRT. RMS.; PRIV. bath; new frigid.; piano; adults; $37.50.

5838 ELLIS, 1ST—3 RM. APT.; LGT. airy; priv. back pch.; Frig.; good trans.

BEAUTIFULLY FURN. 6 RM. APT.—1½ baths; nr. I. C., bus, st. car; reas. Atl. 1374.

3 MOD. RMS.—BEAU. FURN.—TWIN BEDS; inador double bed. 7039 Crandon, 1st.

TO RENT—FURNISHED APARTMENTS.

SOUTHWEST.

ATTRACTIVE 3 RM. APT.
Newly dec., octagon parlor; free gas, elec. refrig. shwr. 6202 S. Troy. Rep. 1842.

6339 S. CAMPBELL-AV.—FURN. 1-2 RM. kitnt. apartments; $6 up; free gas, light.

NORTH.

WIRTZ, HAYNIE & EHRAT, INC.
3180 Sheridan-road.
Wellington 3000.
1209 SHERWIN-AV.
Now leasing attr. 2, 3 and 4 rm. apts. in elev. bldg. on lake; private beach; full service. Rentals $57.50 to $115. Manager on premises. Briargate 4300.

SHERLORE APTS.
NEWLY DECORATED.
2-3 ROOMS.
Comfortably furnished and serviced.
MODERATELY PRICED.
Under new management.
4826 Sheridan-rd.

426 SURF-ST.
Exceptionally large 2-2½-3 rm. apts. avail. Sept. 1. Attractively furnished, complete hotel service. Excellent transportation. Moderate rentals; close to park, lake, and shopping district.
SURF SHORE APTS.

LOYALTON APTS.
4630 BEACON-STREET.
Offers beau. furn. 1-2-3 room, large apts.; complete serv.; nr. trans.; wonderful values at $42.50 up. Inspection will convince you.

3520 LAKE SHORE-DR.
4 large rooms, 5 room efficiency apt. available immediately. Overlooking the Lake at Belmont Harbor and Lake Shore-dr. Unusually desirable, on 11th floor. Uniformed attendant.

425 ROSCOE-STREET.
Nicely furnished 1, 2, and 3 rm. apts. in attractive building just off the drive. Complete service; rentals $52.50 to $75. Resident manager on prem. Buckingham 2814.

THE SHEPPERD,
6822 N. ASHLAND.
1-2-3 room kitchenettes; modern, attractively furnished. Select tenancy.
ALL TRANSPORTATION.

840 MONTROSE.
Live by the lake and park this summer. Newly decorated and neatly furnished 1-2-3 room kitchenettes. Convenient transportation. $37.50 AND UP.

CLARKWOOD APTS.
UNUSUAL VALUES IN light, airy kitch. apts.; nr. Lincoln Pk. Rates from $35 mo. 640 Wrightwood-av. 2600 N. Moh. 1950.

4119 KENMORE-AV.
1, 2, and 3 room bedroom apts. Free gas, light, and G. E. refrig. Most attractive apts. Maid service. $35 up. Buckingham 4037.

536 GRANT-PLACE.
2 room dinette, kitchenette apts.; dressing closet, tile bath with shower; refrigeration, etc. $36.50 up. Mohawk 3387.

1½-2-2½ ROOM APTS.
TWAYNE APTS.—6812 WAYNE-AV.
Nicely furn.; elevator bldg.; maid service, $40-$52.50. 1 block to Morse-av. L station.

FOSSMORE APTS.
5125 Kenmore—Newly dec.; 1½ rm. kits., ½ bl. beach. Close to shops, trans. $27.50 up.

3812 PINE GROVE-AV.
1-2 rm. apts.; new bldg.; full service; very reasonable rentals. Roanoke Apts.

2½ Rs., $40; 3½ Rs., Cor., $55
Free gas and linen service; near Wilson L and bus. 4501 Malden-street.

At Lake, 1½ Rooms, $40 Up.
Bathing beach; daily maid service; Loyola L. 20 minutes Loop. 1063 Columbia. Bri. 5185.

YOU'LL LIKE THESE.
2½-3½ rm. attr. furn.; airy beau. dec.; opp. Welles Pk.; ex. tr.; adults. 2316 Sunnyside.

630 ARLINGTON—2500 North
2½ rms., $45.50. Linens, gas, elec. refrig. 626 ROSCOE. 3½ bedrm., $55. 2½ rm., $45.

VER-MAE APT. HOTEL.
1-3 rm. apts.; attr. furn.; desirable in every detail; L. bus, N. W. surf. 4440 N. Wolcott-av.

1723 MORSE-AV.
Attractive 1 rm. and 2 rm. with bedroom. Reasonable rent. Immediate possession.

596 HAWTHORNE-PLACE.
Attractive 1 room Pullman kits.; everything furnished; elec. refrig.; $37.50 up. Buc. 0147

1½ ROOMS, $45.
CAMM MANOR. 6145 WINTHROP.
FURNISHED COMPLETE. GRANVILLE L.

SUBLEASE—425 SURF ST., 1½ RMS., Pullman kitchen, large closets; gas, light, linens, maid serv.; south and east lake view; references. Apt. 912. Bit. 7200.

SUBLEASE—5 SPACIOUS RMS. BEAUTIFUL furn., 2 baths, unusual closet space, reliable party only. Rental $155-$165. Refs. 3800 Lake Shore-drive. Lake View 3830.

BEAUTIFULLY FURNISHED 2-3 RM. KIT. apts.; free electric refrigeration, gas, maid service; L transp.; 14 minutes to loop.
OAKDALE APT. HOTEL. 1049 OAKDALE.

4500 MALDEN-ST.—1-2-3-4 ROOM APTS.; furn.; newly decor.; service, elec. refrig.; modern; $35 and up. Longbeach 1979.

156 E. ONTARIO—LG. 1-2 RM. KIT. APTS. Pr. bths.; beau. furn., carpeted, Venetian blinds; compl. maid serv. Del. 6804.

1-2 RM. MOD. APTS.—NICELY FURN'D; newly decorated; complete hotel service; $45 up; nr. lake and transp. 941 Carmen.

BEAUTIFUL 2-3 RMS.—EXTRA IN-A-DOR; shower; newly decor.; $55; nr. lake, bus; 1 blk. Howard exp. 7717 N. Paulina.

190 E. CHESTNUT—COR. 8 RMS., UNFURN. or beau. furn.; hi. class bldg.; elev.; poss. Sept. 15-Apr. 30. By appt. only. Fra. 0756.

4656 MAGNOLIA—NICELY FURNISHED 2 rms.; gas and refrig. $32.50 up. Manager on premises.

7 ROOMS, 3 BATHS. FINEST LOCATION in city. All rooms facing Lincoln Park and lake. Shown by appointment. Bit. 9294.

5 LRG. RMS., 3 LRG. BEDS; SHR. TILE kit., refr., vd., pch.; real home. 4841 Kenmore.

BEAU. MOD. 7 RM. COR. APT.—CRYSTAL lt. fixt.; el. refr.; stm. ht.; ideal for rmers. Furn. $175 cash with rt. $37.50. Del. 7884.

— — — DANIELS APT. HOTEL — — —
4718 Winthrop; 1 rm. kit., pri. bath, gas, light, refrig., maid service. $35-$42.50.

1400 LAKE SH.-DR.—FACING LAKE—ATtract. bedrm. apt., $92; 1½ rms., $58; 2 rms., $62. Baldwin, Whi. 4180 or Ran. 0776.

6 RMS.—EARLY AMER.; YARD, PIANO, firepl.; walk dist.; children wel. Del. 5984.

4515 MAGNOLIA, NEWLY DEC. FURN. 1-3 rm. apt.; priv. bath; Frig.; reas.

200 E. DELAWARE-PL.—7 RMS., 3 BATHS. All outside rms.; attr. furn. Del. 3788.

917 AGATITE—3-4 RM. APTS.; BEAUT. furn.; bedrm., priv. bath; Frig.; adults.

4½ RMS., $55; 5½ RMS., $65; 2-3 BEDrooms; gas free; elec. refrig. 4403 Beacon.

RENT OR SHARE SIX RM. APT. ROG. PK. No children. Gentiles only. Hol. 7371.

TOURAINE APTS.—NR. LAKE; 2 RMS., $50; 3 rms., $65-75; comp. serv. 5625 Winthrop.

BEAU. FURN. 5 RM. EFFICIENCY, BABY grand piano. Nr. lake; reas. Hol. 7551.

5516 KENMORE—NEAR EDGEWATER BCH. Newly carpet.; 2 rm. apt.; elev. bldg. $50.

3719 SOUTHPORT—2-3 ROOM APTS.; NEW decorated; smart modernistic furn.; $40 up.

SUBLEASE—3½ ROOMS; REAS.; JANITOR 2948 Seminary-av., near Wellington.

5559 MAGNOLIA—FURN., UNFURN. BEDR., liv. r., inador, din. Bryn M. L.; adults. $55.

BUENA, 755—COR. CLARENDON; 53 BUS; beau. front, 1-2 rm.; $35; kitnts., $18 up.

MODERNISTIC, NEW, DEC. 3 RMS.—SLPG. porch; Frig. 2838 Broadway. Lake V. 3621

922 WRIGHTWOOD—LG. 3½ R. FURN. APT. Bedr., also wall bed; acc. 4; new dec.; $41.

70 CEDAR-ST.—7 RMS., 3 BATHS; FURnished; connecting garage. Sup. 2883.

SUBL. BRAND NEW STUDIO—ELEC. KITCH. Nr. N. S. 15 W. Burton-pl. Del. 9379.

195 E. CHESTNUT—NEAR LAKE; 1-2 RM. apts., $7-$15 wk.; or mo. rates. Walk loop.

BELLEVUE-PL., E., 32—LGE., AIRY APT.; priv. bath; convenient to everything.

SHERIDAN-RD., 4644—BEAU. TWO ROOM apt., pri. bth., elec. refrig. $7.50 to $8.50.

2 ROOMS, PRI. BATH, REFR., LINENS, service. Castlewood Hotel. 4870 Sheridan.

1712 ESTES—3 RM., $67.50; COMP. FURN.; tile bath. Gentiles. Rog. 6186.

BEAU. FURN. 3 RM. BEDR. APT.; NEW dec.; bath; frig.; 4420 Malden.

925 W. GUNNISON-ST.—1-2-3 RM. COZY, warm kitchs. for winter. Gentiles.

MAGNOLIA, 4441—LGE. 3 RMS., NICELY furn.; inador, bath, refrig.; all transp.

SUBL. BEAU. 1½ RM. APT.—OVERLOOKing lake 11th floor. 535 Cornelia. Wel. 7980.

1422 FARWELL—MOD. 3-4-5 RMS.; TILE shower; near school, lake, transp. Hol. 7705.

6 RMS., NR. LAKE—NICELY FURN., NEW decor. G. E. refr. 814 Eastwood. Edg. 4110.

837 WOLFRAM—1½ RMS., $40; 3½ RMS., $57.50. Modernistic furn., elev. Good tran.

3½-4 RMS.—$55-$60; NICELY FURN., DEC.; Extra bed; light, gas inc. 1656 Juneway-ter.

4 RMS.—TUB AND SHWR.; ½ BLK. LAKE, L., bus; near shops; $56-$60. 1333 Touhy.

3 RMS.—PRIVATE BATHS; REFRIGERAtion. Near Cubs' park. 3627 Wilton.

1358 GREENLEAF—BEAU. FURN. 3 ROOM apts.; 1 block L., bus, lake; reasonable.

NEWLY DECOR. STUDIO APTS.—WOOD burning firepl.; Frigid. 1030 N. La Salle.

TO RENT—FURNISHED APARTMENTS.

NORTH.

IT WILL COST YOU NO MORE TO LIVE AT
4200 HAZEL-AV.
[4200 N.] [Buena] ½ blk. east of Broadway
Ultra modern fireproof elevator bldg. in quiet residential neighborhood. Unusually large rooms, large closets, real kitchens, with full size stoves and plenty of cabinet space and new G. E. refrigerators. Apartments beautifully painted and paneled and all floors fully carpeted. Gas, light, and refrigeration furnished. All outside apts. with plenty of air and light, grounds beautifully landscaped. 2 blocks to L [Buena station]. 1 block to street car and bus. 2 blocks to Lincoln Park extension and lake.
4200 HAZEL-AV.
1-2-3 Rms., $42.50-$57.50.

6320 KENMORE APTS.
1-2-2½ ROOM APTS.
Quiet, well kept building; smartly furnished; refined clientele; complete hotel service. Rapid transportation. Loyola station. Ideal shopping center.
REASONABLE RENTALS.
Your inspection cheerfully welcome.

WOULD YOU LIKE?
a beautiful 2 room apartment with BRAND NEW modernistic furniture, G. E. refrigeration, innerspring mattresses. Convenient to shopping district and all transportation.
AVAILABLE IMMEDIATELY.
5051 Kenmore-av. Ard. 5857

4 RM. FRONT APT., $65.
COMPLETELY FURNISHED.
1334 GREENLEAF. OPP. SHERIDAN.
5 rm. effic., bedrm., and extra inador; large airy apt.; newly decor.; free gas, refrig.; nr. lake, L, bus, school. Agent on premises.
Also 3 rm., comp. furn., $50.

WE WILL FURNISH IN SWEDISH MODERN or period design our 2 and 3 rm. apts. to suit the tenant. Inquire as to details of our furnished plan. Living room, dinette, kitchen, dressing room, and bath. Also bedroom apts.
1100 N. Dearborn-pkwy.
SUPERIOR 4955.

LUNT BEACH MANOR
1135 W. LUNT-AV. [7000 N., at Lake]
1½ rm. apts., $40-$42; 3 rm. bedrm with extra inador on lobby flr., $47.50, and on 3d floor, $60. All completely furnished.

— — — — $35 MONTH UP — — — —
1 room kitchenette, modern apt.; newly decorated in off-white; refurnished; complete hotel service. Near park and beach.
ANGELUS APARTMENT HOTEL.
622 Patterson-av. [formerly Gary-place].

918 WINONA (5100 N.).
NOW AVAILABLE, 4 RM. APT.
Beaut. furn., dec.; adj. to park and lake. Daily maid service; reasonable rental.

BEACHVIEW HOTEL,
7645 SHERIDAN-ROAD.
Nicely furn., dec. 1, 2, 3 rm. kit. apts. Comp. hotel serv., as low as $42.50 per mo.

3000 SHERIDAN-ROAD.
Beautifully furnished 6 rooms, 3 baths. All outside overlooking lake. Terms reasonable. Lake View 6486.

1824 LINCOLN PARK WEST
300 W. 1800 N. 1 blk. W. of Clark-st. 2-3 rms., $37.50 up. Modern bldg. Complete serv., incl. phone, linens, maids; shwrs.

PENTHOUSE.
Beautifully furnished duplex, including bar and powder room. Overlooking lake; near n. s.; 3 to 6 months. $125. Del. 1919.

5644 RIDGE-AV.
Beautiful large 4-5 room apts.; furn. or unfurn.; near lake; all trans. SHAY.

540 WELLINGTON (3000 N.)
Spacious 2 rm. apts.; good closet space. Full serv.; $40-$50. Fine transp., shopping.

6244 WINTHROP-AV.
1-2 rm. apts. New bldg. Beau. furn. Full service. Very reas. rentals. Briargate Apts.

NEW BRIAR, $40.
2 rm. furn. kitchenette apts. Free light, gas, refrig. 738 Briar-pl., nr. Belmont L.

RIVIERA APTS.
1-2 room kitchenettes; linen, gas, light, Frigidaire; $30-$40. 4845 MAGNOLIA.

Millsfield Apts., $42.50 Up.
Beaut. 1 and 2½ rms. apts. Comp. hotel service free. Excel. trans. 3933 Clarendon.

STUDIO APARTMENT.
Mod. slpg. balcony or bedrm.; shower, firepl., kit., Frigid. 53 W. Burton-pl. Del. 8138.

The BERNISS, 1414 Pratt-bl.
Attract. furn. 1-2-3 rm. kits., $37.50 up; hotel rms., $5 up; all serv.; nr. lake, trans.

FARWELL PLAZA APTS.
1420 Farwell-av. Very desirable 1-2-3 rm. apts.; everything furn.; reas.; bus, L trans.

RUTH MANOR APTS.
5518 N. Winthrop. 1, 2, and 3 rms.; near lake; attractively furn.; newly dec.; gd. tran.

ALDGATE APTS.
5541 Kenmore—Attr. furn. 1½-2½ rm. kits. Comp. serv. Blk. all trans, lake. $37.50 up.

Edsall Manor—915 Carmen.
1-2-3 rm. apts. Attract. furnd. Gas, elec., refrig. Maid serv. ½ blk. lake. $42.50-$70.

2½-3½ ROOMS, $42.50 UP.
1211 Elmdale nr. Broadway. FREE light, gas, and refrig.; maid service; 2 blks. lake.

— — — 4310 CLARENDON-AVENUE — — —
Modern 3-4 rooms; compl. furn.; 1 or 2 bedrooms; electric refrigeration; 53 bus.

UNUSUAL ATTR. 4 RM. NEWLY DEC. extra inador, 3 closets, free lgt., gas, Frig. Nr. all trans. 4649 Malden. Sun. 7540.

NEW AINSLIE APT. HOTEL—1-2-3-4 RM. corner apts.; lt., airy, newly dec., refurnished; hotel serv. $40 up. 1060 Ainslie.

NEO-CLASSIC FURN. BEAU. 5 R. MODEL apt. All expos. Nr. lake, all tran. $125. Also 4-5 rms., $55-$75. 1700 Greenleaf.

4 RMS.—VERY HOMELIKE, ALL OUTSIDE rms., exc. trans. Option to buy furniture, very reas. 1241 Greenleaf, Hol. 8300.

4554 MALDEN—S. W. COR. WILSON; $8 wk.; large, airy 1 rm. kitch. apts.; priv. bath; Frig.; hotel serv.; 53 bus to door.

644 DIVERSEY-PKWY.—1-1½-2 RS., $37.50-$52.50; comp. hotel serv.; new furn. Good trans. Also hotel rooms, $7 week up.

$35 TO $50—REFURN'D AND REDEC. 2-3-4 rm. apts. All outside, elec., gas, frig. Blk. to L, surf., schools. 2520 LELAND-AV.

BRYN MAWR BEACH APTS.—2½ ROOMS; nicely furnished; gas, light, refrigeration free; good trans. 5539 Winthrop. Edg. 7354.

2½ RMS.—BEDROOM APTS.; CLEAN; ELEC. refr., maid serv.; L. steam, bus, surf., tr. $52.50. Poss. at once. 4614 N. Paulina.

SEELEY MANOR APTS.—EXCEPTIONAL 3¼ rms.; also 1½-2½-3½ rm. apts. neatly furn.; complete serv. 4427 N. Seeley.

BEAUTIFUL 8 RM. APT.—4 BATHS, COMpletely furnished, on Lake Shore-drive. Tenancy restricted. Phone Delaware 3872.

SUBLET—2 BEDRM. APT. REAL DIN. RM.-kitch. Belmont hotel. Bit. 2100, apt. 321.

919 DIVERSEY—NEWLY DEC. 2 RM.; FREE refrig.; linens; light. All trans. $40 up.

839 SUNNYSIDE—1-2-3 RS., $30-$42.50; priv. bath; comp. furn. Gentiles. Gd. tran.

COMPLETELY FURN. 4 RM. APT., $55, incl. everything. L. surface. Ard. 0703.

553 OAKDALE—2 RMS., $50-$57.50, VENEtian blinds. Maid service. Elevator.

2 CLEAN, LIGHT FRONT ROOMS—WILSON L, beach; quiet; $7. 925 Windsor, 4500 N.

1355 E. 47TH-PL.—3-4, WITH BEDRM.; compl. furn. or pr. bath; refg.; I. C.; $9 up.

2 RMS.—MOD., NEWLY DEC. $37.50-$40-$42.50; exc. tr. Rog. Pk. 3321. 1234 Loyola.

104 E. WALTON—NEW BLDG.; NEW. furn., kitnt. apt., $11 week.

LAKE SHR.-DR.—1½ RM. EFFIC. FURN., compl., linens, silver; gentiles. Del. 9278.

MODERN 4 RM. APT.—ATTRACT. FURN. Accom. 2-3 adults; $50. 5825 Glenwood.

948 W. CUYLER [4032 N.]—ELEV. BLDG. 1½ rm. apts., maid serv., $35. L. V. 5797.

4115 KENMORE—DE LUXE 4 RMS.; VENEtian blds., radio, piano, tile shwr.; $15 wk.

NORTHWEST.

4027 IRVING PARK-BLVD.
New dec.; lg., mod. 1 and 2 r. kitchenette apts.; compl. furn.; linen supplied and laund.; elec. refr.; excellent transportation.

4477 ELSTON-AV.
Real home. Attr. 2 rm. furn. apts.; newly dec.; free gas, elec. refr.; reas. rental.

2740 N. SPAULDING-AV.
2 and 3 rms., beautifully furn., elec. refg., gas, elec. included in rent. Very reas.

DOCTOR WILL SUBLET 12 MONTHS—Beaut. mod. 5 rms.; slpg. pch., newly dec.; Venetian blinds, auto. oil ht.; good transp. to rel. person with A-1 refs. $75. Jun. 0068.

2-3 RMS.—LARGE, AIRY; RESIDENTIAL st., 1 bl. L. term. $10 wk. up. 3334 Ainslie.

2 RM. FURN. APT.—PRIVATE BATH. REfrig., gd. trans. 1635 N. Central-avenue.

6 RMS.—BEAUT. FURN.; LINEN, GAS, LT., refr.; $60. 1715 N. Francisco [Calif.-North].

1½ RM. MOD. KITNT. APT.—NEWLY CARpeted; gd. trans. $40. 4915 Belle Plaine.

2½-4 LGE. RMS.—NEW, DEC.; LGE. CLOS. $42.50 up. 4210 N. Crawford. Pens. 5547.

2 RM. APTS.—LIGHT, NEW DEC., FRIG. shower, gar.; good trans.; reas. 4354 Elston.

5 RMS.—NICELY FURN., IN 2 FLAT; EL refr., radio; $55. 3048 N. Kilpatrick.

4 LARGE RMS. IN BUNGALOW—STRICTly priv., quiet. Adults only. 2936 Major.

ATTR. 1 RM. KIT.—SHOWER; NEWLY dec.; hotel serv.; reas. 4901 N. Christiana.

LARGE, AIRY, NICELY FURN. 5 ROOMS. Frigidaire, surf., L, $50. 3010 Eastwood.

TO RENT—FURNISHED APARTMENTS.

NORTHWEST.

SQUAREGATE APT. HOTEL
2108-10 N. KEDZIE-AVENUE.
2-3 rooms. Attractively furnished. Maid service. Rent $37.50 and up.
MANAGER ON PREMISES.

IN NORWOOD PK.—6135 NORTHWEST-HIway. 3½ rms., furn. and unfurn., $46.50 and up. See janitor in apt. 4 or call J. P. McCARTHY, PENSACOLA 1100.

WEST.

FONTENELLE APTS.
4840-48 W. MADISON-STREET.
Modern 2 rm. apts., attractive court bldg. $37.50 up. Free gas. Manager at 4844½ W. Madison-street. Austin 1387.

JACKSON ARMS APTS.,
3441 JACKSON-BLVD.
2 rms., nicely furn.; gas, light, electric refrig., linens, maid serv.; all transp.; near schools. $40 and up.

MENARD APARTMENTS.
3 room furnished apts.; maid service; linens; refrigeration; best transportation.
33 N. MENARD-AV. [5800 WEST].

AUSTIN APT. HOTEL.
1-2-3 rms., beau. furn.; daily maid serv.; best tra.; $42.50 up. Avail. now. 5808 Lake.

143 N. PARKSIDE.
2½-3½ rm. mod. apts.; outside rms.; elevator, linens, maid serv. $60-$75. Mgr. on prem.

Austin Arms, 130 N. Lotus.
5430 W.; 1-2-3 rm. kits.; completely furn. Elevator, linen, maid serv.; all trans.; reas.

"OAK PARK CHATEAU."
1, 2, 3 rm. kit.; twin beds. Switchbd. Gentiles. 330 N. Austin-bl. Vil. 8500-Aus. 8510.

148 N. MAYFIELD.
Beau. 1-2-3 room apts.; tile baths; maid service; very reasonable rates. Mans. 0610

725 N. CENTRAL-AV.
2-3-4 rms.; light, clean; well furn.; new stove and refrg.; elev.; mod. bldg. Gentiles.

MAYFIELD APT. HOTEL, 15 N. MAYfield—Unusual 3½ rms., new carpet and furn., all serv., reas. Also 1½-2½ rs. See mgr.

THE CERVELL—SNAPPIEST 1-2-3 ROOM kit. apts.; fireprf. bldgs.; elev.; home atmos. All trans. Gentiles. 325 N. Austin. Col. 1078.

3241 W. MAYPOLE—BEAU. FURN. 3 RM. inador; maid serv.; el. refr.; reas.; gd. trans.

ROSANNE, 4024 WEST END-AV.—1½ RM. kits. apts.; ref., maid, linen; all tran.; reas.

WELL FURN. 5 RMS.—NEWLY DEC.; FRIGid., garage. Collins, 176 N. La Crosse-av.

3-4 RM.—NICELY FURN., NEWLY DEC. exc. transp. Reasonable. 247 N. Homan-av.

2 ROOMS—BASE. APT.; BATH; STOVE; REFRIG. 5441 VAN BUREN-STREET.

MOD. 2½ RM. APT.—ALL TRANS.; VERY reas. 4906 Jackson, apt. 3A, aft. 6 p. m.

MONROE-ST., 2324—4 RM. APT.; ENCL. pch.; stove, hot wat.; adults only.

SUBURBAN.

EVANSTON—WELL FURN. 5 RM. LOWER dup.; ref. req.; sublease Oct. 1 to Mar. or May 1. $110 month. Univ. 7192.

DE LUXE 4 RMS. NEAR OAK PARK HIGH school; Oct. 1. Phone Euclid 9446R.

$37.50—2½ RM., MOD. FURN. APT.; ELEC. refrig.; nr. L. 2203 S. Ridgeland, Berwyn.

WANTED—TO RENT—APARTMENTS.

WANTED—3 BEDROOM APT. OR HOUSE, completely furnished. Young Gentile couple with 3 year old child. Oct. 1 to Mar. or Apr. 1. So. side pref. Call Franklin 1055 Monday.

FAMILY OF 3 ADULTS DESIRES SMALL furnished apt. Oct. 1; garage; for several months. Address E N 537, Tribune.

YNG. BUS. MAN WANTS SH. APT. WITH same. 3000 North. Address P J 95, Tribune.

LADY WTS. 2 TO 4 UNFURN. RMS. NR. L., full, part, tel. Address T 322, Tribune.

3 BEDR. FURN. APT.; NR. NORTH; OCT.-May; res. pty. Address P M 431, Tribune.

NR. N. S.—2 RM., FURN.; BATH, OR 3 unfurn.; reas. Address T 340, Tribune.

TO RENT—STORES.

General.

STORES TO RENT—ALL OVER CHICAGO. Suitable any business. Reasonable rents. KAPLAN & COMPANY.
77 W. Washington. Phone Randolph 1530.

Central.

412 N. CLARK-ST.—STORE, $65, OR ENtire bldg. Rms. upper flrs. No taverns. OGDEN SHELDON & CO. FRA. 7358.

670 N. DEARBORN—SUIT. FOR MISCEL. mdse. or shop and office; steam ht.; reas.

South Side.

3113 W. 63D-ST.—HTD. BASEMENT; NR. Kedzie-av., opposite Kresge-Neizner	$150
212 W. Marquette-rd., heated	$55
2053 E. 79th-st.	$32.50
2256 E. 75TH-ST.	$30.00
3338 W. 63d-st., heated	$40
3653 E. 106th-st.	$42.50
2843 W. 63d-st.	$45

Silverman, 2345 E. 71st-st. Dorch. 0700.

— — STORE, 631 W. 63D-STREET — —
Opposite Southtown theater and new postoffice. Desirable for restaurant, soda fountain, and luncheonette.
Louis Englestein Inc. 6005 S. Halsted-st.
NORMAL 4121.

STORE, 818 E. 63D-ST.
Choice loc. for men's clothing, shoe, or other des. bus. Phone Fairfax 6464.

47TH AND L STATION.
Newly built modern stores; ready Sept. 1. L. FRIEDMAN, 301 N. MICHIGAN-AV.

6918 STONY ISLAND—A REAL SPOT FOR a first class fruit and vegetable store. Adjacent to A1 meat market. No other competition in block. Ph. Went. 0430.

SEE COR. SGL. OR DBL., NEXT 43D-ST.-I. C. sta., where million dollar park imp. is now starting. White chain store street.

CORNER DRUG STORE LOCATION—N. W. corner, 79th-Colfax, 30x60, heated. John R. Scott, 7852 Colfax, Saginaw 1516.

8116 STONY ISL.—DOUBLE STORE, $50. 1547 E. 85th., shop and liv. rms.; jewelry photog., office, etc., $45. Saginaw 9800.

7813 S. HALSTED—AN UNUSUAL OPPORtunity available for a live wire merchant. Landau & Perlman, Franklin 3135.

CORNER STORE—GOOD LOCATION; VERY reasonable rental. 4725 S. Halsted.

6731 STONY ISLAND—SUITABLE FOR any line; good loc. Hyde Park 4117.

6116 COTTAGE GROVE—STORE, 25X125; newly dec.; stm. ht.; good loc. Mid. 4212.

SUBLEASE 1806 S. WABASH—STORE 18X65; steam heat. $35 month. Eng. 3456.

5321 S. HALSTED—EXTRA LARGE STORE and bsmt. Stm. ht. $35. Bou. 0412.

7822 COTTAGE GROVE—NEW BLDG. ADJ. trans. cor. Good any line. Low rent.

North Side.

"Aristocratic Location"
110 E. Oak-st. Hi-grade bus. space, 1st floor. Steam heat, janitor; 2 rm. living quarters in rear with bath and kitch.; elec. refrig. Near Drake hotel and only 100 ft. east new Esquire theater. Reasonable rent.

JUST COMPLETED REMODELING ALL stores located in Dorset Hotel Bldg., S. E. corner Sheridan & Argyle. Good for all kinds of business; excellent location. Very reasonable. See agent on premises or phone W. J. Wolter, Calumet 6480.

1047 BELMONT-AV.
16x65; active block; suitable for any business; rent reasonable.

957 W. ADDISON-ST.—AT SHEFFIELD opp. Cub ball park; 30x50; reas. rent. SCHOENLANK & KIRSCHNER, INC. 1505 W. Morse-av. Sheldrake 8820.

CLEANING, DYEING SHOP OR TAILOR and Furrier. 1146 Wilson-avenue. Curran & Cain, 4545 Broadway. Lon. 2821.

4006 LINCOLN-AV.—MILLINERY, SHOES, juvenile, lingerie. Central 8463.

4812 N. WESTERN-AV.—17X82 BALC., leather, elect., hardware. Central 8463.

4000 LINCOLN-AV.—SANDWICH SHOP, cigars, liquor. Central 8463.

1607 DEVON, COR. CLARK, 16X66—SUIT. foods, barber, shoes, beauty, etc.; reas.

STORE AND 23 RMS.—GOOD ROOMING hse. and tavern. Reas. Inq. 1636 Clybourn.

1204 BRYN MAWR—APPROX. 8X18; $30 a month; 2d door from cor. Broadway.

4405-07 N. CLARK-ST., AT MONTROSE—Mod. heated stores. $25-$55. Ran. 3477.

1157 N. CLARK-ST.—$60; HEAT FURNISHED. DELAWARE 0448.

3757 N. WESTERN—STM. HEATED STORE suitable for any business. Hum. 5100.

STORE—SUIT. BARBER, TAILOR, OFF., etc.; low rt. 2430 Lawrence. Sun. 6371.

Northwest Side.

STORE—23X120 FT.
3419 Lawrence-av.; new store front; reasonable rent to responsible tenant.
H. F. PHILIPSBORN & CO. Franklin 8395.

2406 N. AVERS—ENGLISH BSMT.; STM. ht.; living quarters; $45. See janitor or Shanklin & Co. 111 W. Washington-st. Fra 5034.

3107 MONTROSE—GOOD BUS. LOCATION; stm. ht. $40. See janitor or Shanklin & Co., 111 W. Washington-st. Fra 5034.

4801-11 MONTROSE-AV., CORNER CICERO—Modern heated stores. $22.50. Randolph 3477.

5104 BELMONT-AV.—UNHEATED, 16X50. Modern bldg. $20 mo. Ran. 3477.

3324 W. NORTH-AV.—CORNER STORE. ALL lines. $60. Unheated. Randolph 3477.

A GOOD SPOT—LARAMIE-BELMONT; $30; stm. ht. 3142 N. Laramie. Avenue 4389.

5835 IRVING PARK—MOD., HEATED; $40. All lines. See Swenson on premises.

3022 MILWAUKEE—MOD. FRT. STORE; reas. to rel. party. Van Buren 1700.

BIG MONEY COR.—NEVER VACANT IN 16 yrs. For delicatessen, etc. 3456 Addison-st.

STORE ON LAWRENCE, NEAR KEDZIE—Heated; desir. location; reas. Juniper 0257.

5120 ELSTON-AV.—HALF STORE; LOC. for beauty parlor; $12 mo.; heated.

BEAUTY SHOP LOCATION—H. W. H.; FORmer owner did good bus. 1107 N. Western.

TO RENT—STORES.

Northwest Side.

4346 ELSTON-AV.
AND 4352 ELSTON-AV.
Steam heated stores in heavily populated business section. Large, light stores, suitable for taverns or any other business. Located near intersection of Crawford, Elston and Montrose-avenues.

West Side.

309 S. HALSTED.
Steam heated store; good location for any business. Reasonable rental.
KENNY BROTHERS,
740 W. Washington. Hay. 2700.

3544-46 W. 20TH-STREET.
Double store—Steam heat. Desirable Business location; will divide.
Wm. J. Klibanow & Co., Inc.,
3730 W. Roosevelt-rd. Nevada 1450.

7½ N. DAMEN—SMALL STORE; NR. MADison; reas. See caretaker at 1946 Madison or Shanklin & Co., 111 W. Washington-st. Fra. 5034.

IDEAL CHAIN STORE LOCATIONS—52X40 ft. and 16x39 ft.; steam ht., reasonable rent; located in Madison Athletic Club bldg. 4723 W. Madison. Columbus 1492.

5415 MADISON-ST.—LARGE, DESIRABLE, heated store; reas. rent; good loc.

CORNER STORE—49X20; MOD. FRONT, 12 ft. dp., cent. ent., gas ht. 3500 W. 26th.

Suburban.

IDEAL STORE IN HEART OF NORTH Shore, suitable for glassware, china, linens, children's wear, or women's accessories. Rm. 1348, 122 S. Mich.-av. Har. 1043.

2 STORES—IN NEW BLDG. LOCATED IN heart of Melrose Park bus. section, S. E. cor. Broadway and Lake-st.; reas. rental. Arthur Rubloff & Co. Ked. 0025. Lon. 0760.

STORES IN THEATER BLDG. IN N. W. suburb. Suitable for groc., delic., meat mkt., bakery, etc. Address P E 213, Tribune.

Miscellaneous.

— — — — DESIRABLE STORES — — — —
FOR RETAIL PURPOSES
Throughout Chicago and suburbs.
Available for immediate possession.
Phone or write for details.
HENRY F. DARRE, AGENT.
135 S. La Salle-street. State 0675

TO RENT—OFFICES AND SHOPS.

Central.

NEAR NORTH SIDE
Why not combine your home and office? It is a delightful place to live down here near the loop, near the lake, near all the things you like to see and hear, and an easy and convenient place to bring your business friends. A little talk around your own fireside often results in business confidence, a feeling of friendship and comradeship that should be in every business deal.
COOK ESTATE.
161 East Erie-street. Superior 2875.
Sundays and Evenings. Delaware 5492.

S. W. Cor. State-Washington
32 N. STATE. One entire floor. Also attractive offices. North light. Night service; center loop, single room, furnished, $20 with reception rm. $35 up. beautiful desk space, phone, steno. SWIGART & CO., Room 601.

JUST OFF MICHIGAN-AV.
General postoffice in building. Very light office, studio, display or laboratory space. Fine service. Low rent. Unlimited parking. E. J. Bowes Jr. & Co., 154 E. Erie. Whi. 6026.

IN CENTER OF LOOP.
Strictly private furnished and unfurnished offices. Phone and secretarial service. See Mr. Putt, Rm. 705, 8 S. Dearborn.

OLD COLONY BLDG.
Furnished or unfurnished. Strictly private offices; phone, secretarial service available. Apply Mr. Holman, Room 1675. Har. 2241.

20 E. JACKSON BLDG.
Private office and reception room, $20 up; 2 private offices and reception room, $37.50. Wab. 8661. BAIRD & WARNER, Room 1201.

INSPECT THIS.
FURNISHED OFFICE AND RECEPTION AT $35.00, WITH SERVICE AVAILABLE.
30 N. LA SALLE-ST. SUITE 300.

ORGANIZATIONS INTERESTED IN SLASHING RENTAL BUDGETS ARE INVITED TO INSPECT OUR SPACE.
BEDFORD BUILDING, 203 S. DEARBORN.

FURNISHED PRIVATE OFFICES $20; RECEPTION ROOM; PHONE AVAILABLE. DESK ROOM $10; BLDG. WELL LOCATED. 82 W. WASHINGTON-ST., ROOM 420.

MEDICAL DENTAL ARTS, 185 N. WABASH. Attr. front office; ideal for factory sales; phone and stenographer service or without; reas. rent. Friedman, Room 301.

BOARD OF TRADE BLDG.
Furn., priv., semi-priv. offices; $30 mo. up. Mail, ph., $5 mo. Duo Office Serv. Har. 1682.

20 E. JACKSON BLDG.—ENTIRE 8TH FL. Furn. offices with ph., $20 up; desk, $10; mail-phone, $5; public steno. service.

— — 209 S. LA SALLE—SUITE 915 — — Furn. private office in small congenial suite. Newly dec. Phone serv. Ran. 1820.

PRIV. OFFICE DESK SPACE—TO RESPONS. party. Recept. rm., phone and serv. if des. Reas. 1815 Conway Bldg., Fra. 1163.

EXCEPT. OFFER—BEAU. LARGE GROUND floor display window. 619 N. Michigan. Rent reasonable. Call Whitehall 7092.

FURNISHED PRIVATE OFFICES AND desk space. Secy., phone, mail service. 20 W. JACKSON, RM. 602. WABASH 6890.

INDIVIDUAL OFFICE & SECY. SERVICE. Private Office, Desk, Mail, Phone. Entire 6th floor. 201 N. Wells-st.

ATTR. OFFICE FUR. OR UNFUR. WITH or without secretarial serv. Reas. Rental. 540 N. Michigan. Suite 816.

CHICAGO BLDG.—7 W. MADISON-ST.—TO rt. small office; use of reception room. DR. GASKINS, DEARBORN 3281.

TELEPHONE SECRETARIAL SERV. INC. mail. 24 hr. phone serv. 333 N. Michigan.

$1 MO. UP—MAIL-PHONE SERVICE; DESK space; reliable. 203 S. Dearborn, R. 902.

LARGE OFFICE—CLOSE-IN. STENO. AVAIL. Parking. 512 N. La Salle. Del. 5508.

MAIL-PHONE SERVICE—AMER. BANKERS Ins. Bldg., 43 E. Ohio, Rm. 724. Sup. 1780.

WESTMINSTER BLDG.—110 S. DEARBORN Exceptionally desirable daylight office.

DESK SPACE AND SMALL OFFICES WITH secy. service. 330 S. Wells. Har. 5476.

$2 MO.; MAIL, PHONE, COMPL. OFFICE serv.; 19 yrs. exp. 56 W. Wash., Rm. 514.

Outlying.

Produce Traders' District.
Office Accommodations.
5-STORY MODERN FIREPROOF
Fruit Distributors' Bldg.,
14th-Place and Aberdeen.
Offers splendid offices with abundant natural light, parking facilities and complete building service at attractive rentals.
SEE SUPT. AT BLDG. OR
HOOKER & SLOSSON
140 S. DEARBORN-ST. RAN. 4022.

ATTENTION!
PROFESSIONAL MEN—
7912 S. HALSTED-ST.
Will remodel to suit tenant.
$22.50 and $25.
Also 3-room suite and reception hall, $85.
Possession immediately.
HOOKER & SLOSSON,
140 S. Dearborn-st. Ran. 4022.

N. W. Cor. 47th-Drexel-blvd.
Desirable for Professional or Sales Repr. Other Professional and commercial offices in building. Available Oct. 1st. $27.50. Janitor on premises, or Drexel 2200.

3 RMS., 2D FLR.—BANK BLDG.; NR. 63D and Ashland; suitable for beauty shop, dentist, clerical office. Sublet to February. Arrange reasonable lease thereafter. Room 540, 208 S. La Salle-st., Rand. 3214.

2136 INDIANA-AV.—ATTRA. REMODELED office in live business section. See agt. in bldg. or Shanklin & Co., 111 W. Washington-street. Fra 5034.

BEAUTIFUL 5 RM. SUITE OF OFFICES AT 2738 Green Bay-rd., Evanston. Light, heat, water, furn. $95 per mo. Near Central-st., phone University 7700 or Bri. 3838.

2 AND 3 RM. SUITES—LIGHT FURNISHED. 3801-05 Broadway, cor. of Grace-st. $37.50-$45 per mo. Call Lake View 9267.

MADISON-ST.-OAK PARK-AV.—S. E. COR., Oak Pk.; 2d fl.; 4 fine offices; low rent. Burns, 4332 Madison. Mans. 4110. Mon.

DENTIST OR DR.—N. E. CORNER WILSON and Racine. Dental office 20 yrs.; livg. qtrs. Curran & Cain, 4545 Broadway. Lon. 2821.

DRUGLESS PHYSICIAN HAS 2 MOD. OFfices; furn. rec. rm. Ven. blinds, lgt., phone; busy carline; No. Side. Ard. 3531.

PRIVATE ROOM OR DESK SPACE IN ATtractive office; reas. 2345 W. Devon-av., at Western. Sheldrake 5141.

OFFICE SPACE—WITH DESK AND TYPEwriter; $20 month. Victory 1321.

3 OFFICES FOR PROFESSIONAL USES—Des. beauty shop. 9010 Commercial.

OFFICES AND FLAT—MODERN. Apply 4175 S. Halsted-st., any time.

OFFICES—3 LARGE ROOMS. 4812 N. Kimball. $40. Phone Rog. Pk. 0098.

WANTED—TO RENT—FARMS.

PRIVATE PARTY WANTS TO RENT WITH option, to buy with small down payment, about 10 acres with buildings for poultry and truck farming, preferably sandy loam and on good cement highway. Address F G 32, Tribune.

WITH OPTION TO BUY—150 TO 250 ACRES adapted to steers and hogs; elec., good liv. quart.; not over 70 mi. from Chicago. ADDRESS P H 416, TRIBUNE.

WANT TO RENT SMALL FARM IN LAKE county. Address P J 157, Tribune.

WANTED—TO RENT—HOTELS.

WANT TO RENT—MODERN HOTEL, 25 TO 40 rooms, furnished. Good location. Good town in Ill. Address F H 14, Tribune.

INDUSTRIAL PROPERTY.

MANUFACTURERS—GOOD LABOR MARket, transportation B. & O. C. T. & Belt Ry. service available at this ideal location. N. W. cor. 16th-st. and S. 54th-av., Cicero. Will divide land into parcels of 100,000 ft. up. Priced low.

Modern light fireproof space in units of 150 to 5,500 ft. heated; pass. and frt. elev., unlimited parking; low rental. 1313 W. Randolph-st., cor. Elizabeth.

Mill sprinkled bldg. 36,000 ft. rent or sale. 1024 W. Van Buren-st.
70,000 ft., mill sprinkled; rent or sale. 1824 W. Kinzie-st.
1 sty. 50x146, htd. will sell on terms over long period. 1325 W. Randolph-st. [See Mr. Accola].
1st REALTY CO.
Central 5151. 40 N. Dearborn-st.

120,000 SQ. FT.
Will divide daylite mill sprkld., Chicago Belt switch, 300 lbs. fl. ld., 14c ins., 3 frt. and 1 pass. elevators.

Corner Building, $31,000.
28,000 sq. ft., mill sprkld., lie 4 sides, frt. elev., cov. loading, will rent or sell.
30,000 sq. ft. on track in mill, sprkld. bldg., 15c sq. ft.
TO SELL AT $20,000.
CALL RANDOLPH 0334.

20c PER SQ. FT.
6,000 ft., heated, spkld., pass. and frt. elev.
12,000 ft., heated, good light; A. C.
15,000 ft. 1 sty., high ceilings. Close in.
140,000 ft. on switch, zoned heavy mfg.
40,000-60,000 ft., 1 sty., on switch. 30c ft.
GEORGE A. GOZDER, MOHAWK 2200.

BARGAIN—CLOSE TO LOOP.
8,000 sq. ft. daylight mfg. space.
On 1 floor; heated; with spklr. and elev. Newly decorated. Plenty of free parking.
SPEED-O-PRINT CORP., 153 N. MICHIGAN.

10,000 Sq. Ft. on 1 Floor.
Ideal for light mfg.; sprinklered, heated; watch service; passenger and freight elevators; excellent transportation.
E. H. ROSENTHAL, OR YOUR BROKER.
CALUMET 4323.

RENT OR SELL.
1 floor or entire 2 story de luxe bldg.; approx. 100x150 ft. Sprinkled, track, A.D.T. watch service, garage, oil heat. Magnif. offices. See this for quality and value.
8440 S. Chicago. Phone Franklin 2398.

A NATURAL!
14,000 sq. ft., sprkld., wht. enamel, daylite space, 24 hr. watch service, 2 frt. and 1 pass. elevs.; cov. load.; modern lobby. 22c.
A. L. MITTENBERG & CO. RAN. 0334.

30,000 OR 40,000 SQ. FT. AVAILABLE IN high grade sprinkled and heated bldg.; light 4 sides; owner will consider accepting stock or securities as part payment of rent, on long term lease, with reliable concern. Address S 556, Tribune.

20,000 SQ. FT.—1015 N. HALSTED-ST.—Heated, sprinklered, elevator service, switch track; suitable for woodworking or light manufacturing; all exposures.
WELLS-CHINBERG CO.
1139 Lawrence-av. Long 4104.

FOR RENT—1ST FL. SPACE IN FIREproof bldg. on Jackson-blvd., close in; will divide and lease 3,500 sq. ft. or less; rent will include electric power and live steam. HAYMARKET 8656.

LEASE OR SELL—54,000 SQ. FT., OFFICE, warehouse, sheds, belt at Maypole; retail lumber yd., for 20 yrs.; switch if wtd. Smith & Decker, 1119 Pleasant-st. Euclid 1121.

221 E. 26TH-ST.—ENTIRE BLDG. ABOUT 18,000 sq. ft.; lrg. freight elevator; reas. Shanklin & Co., 111 W. Washington-st. Fra 5034.

METAL SPECIALTY MANUFACTURER HAS very desirable factory and office space to sublet; near loop; office or factory help available. Haymarket 7518.

FOR RENT—FIREPROOF SPRINKLERED. 15,000 to 100,000 sq. ft.; switch track; close in; moderate rental; fine light. Ogden-av. Warehouse Bldg. Co. State 8323.

FOR SALE—N. W., APPROX. 6 A., CYclone fenced; 1,100 ft. track installed served by belt and trunk lines; excel. roads. Barg. to close estate. Rand. 2311.

FOR SALE—4862 N. CLARK-ST., $13,000. 1 story brk. bldg., 50x165 ft. Steam ht. Lot 50x220 ft. Immediate possession. CROXTON & CO., 4723 Broadway, Lon. 6622.

NEAR THE LOOP—4,000 SQ. FT. CLEAN sunlit space; A. C. power; low insurance; watch service; immediately avail. Wyzenbeek & Staff, 838 W. Hubbard. Mon. 1284.

FLOORS—708 W. MADISON-ST., 4,800 SQ. ft., or less. Bargain. Rent. Marks and Co., 712 W. Madison-st. Hay. 7200.

FOR RENT—DAYLIGHT FACTORY 22X100 ft., newly cleaned and painted. Rear, 4022 W. Lake-st. Phone Kedzie 2797.

FOR SALE—COR. 1 STY., 7,500 SQ. FT.; modern bldg., fully equipped for wood wkg.; night rent; fine loc. Rand. 2311.

33,000 FT. 1 STY. BLDG. $300 MONTH. 10,000 ft. htd. on trk. spl. $125 mo. 6,000 ft. 1 sty. bldg. Live stm. $100 mo. Dea. 3327.

DAYLIGHT FACTORY—5,000 FT. 1ST FL., 2,000 ft. offices. Possession. Bargain. Tms. like rent. Hummel & Co., Seeley 1428.

FOR SALE OR RENT—3700 WENTWORTH cor., 18,000 sq. ft.; suitable for light mfg. A. Kameniarin & Co., 3042 Wentworth-av.

6,000 SQ. FT. MFG. SPACE; GOOD LIGHT. 2d fl. Elev. service. Central loc. Very reas. 223 N. Wolcott. Seeley 2418.

1ST FLOOR 50X150 AND BSMT.; EXTRA high ceilings; good shpg.; fireproof bldg.; downtown; low rent. Central 5753.

DAYLITE FLOOR—8,000 SQ. FT.—A. C. current; live stm., hvy. mill spkld. bldg.; downtown; low rent. Central 5753.

2529-33 N. PULASKI-RD.—9,500 SQ. FT. Fireproof, suitable garage or light manufacturing. $125 mo. Ran. 3477.

FOR SALE—MILL CONSTR. SPRK. BLDG. 78,000 sq. ft. As is. $25,000. LOUIS B. BEARDSLEE & CO. STATE 8323.

OFFICE AND LOFT SPACE—ALL SIZES, also desk space; light mfg.; good shipping and transp.; reasonable. Dearborn 6613.

FOR SALE OR LSE.—1 STY. BLDG., 2,100 sq. ft., with yard and gar.; immed. poss. 2011 Roscoe-st. Phone owner, Grace. 2838.

— 27,000 SQ. FT.—CONCRETE; 2 STY. — Wond. ofc. and display rms.; loc. Halsted-Belmont. Attrac. rental or sale. Ran. 2311.

FOR SALE OR RENT—1 STORY SPKLD. mod. factory; 25,000 sq. ft.; skylt. roof; close in; north; near L station. Ran. 2311.

MODERN 1 STY., 5,000 SQ. FT.; FULLERton near Racine. Owner, Randolph 2311.

WORK SHOP—3759 SOUTHPORT-AV. REAR $10 rent. Fantus, 440 N. Wells. Del. 3114.

LEASE—2 LARGE FLOORS, $35 EACH. 128 W. Lake. Dearborn 3788.

2 STY. BLDG.—22,000 SQ. FT.; ELEV., HT. pl., dalite; $15,000 cash. Sup. 4761.

FOR RENT—3 STRY. MOD. BLDG.; 14,000 sq. ft.; nr. W.S. Address P E 497, Tribune.

GAR. BLDG.—100X125; N. W. SIDE. SAC. $16,500. Scholz, 7 S. Dearborn. Ran. 4027.

DALITE 1 STY. BLDG.—50X100, WITH extra land; reas. Sup. 4761.

FOR RENT—6,400 SQ. FT., 1ST FL., $75. 721 S. Racine-av. Columbus 5468.

RENT OR SELL 7,000 SQ. FT., 1 STY. close-in; good light; A1 cond. Ran. 2311.

DAYLIGHT SPACE—EL. LIGHT AND POWer, elev., heat, sprink. 7600 Greenwood.

TO RENT—1 STORY, 50X85 CONCRETE floor. Light offices. State 8270.

RT. HTD., SPRK. 5,700 FT. 1ST; INC. lacquer r. 6,000 ft. 2d. Will div. Nev. 3456.

4,000-6,000 SQ. FEET—LIST OF 97 MFG. places; $40-$125. Barrington, Rand. 2311.

TO RENT—6,000 FT. DAYLIGHT. STEAM. 1st floor. 4554 W. Congress.

TO RENT—OTHER CITIES.

ENJOY THE EDUCATIONAL ADVANTAGES of the East. Good opportunity to educate large family in town situated 10 miles from Boston with all its educational advantages, lectures, symphonies, etc. 7 miles from Cambridge, the home of Harvard and Radcliffe Colleges.
Furnished house, consisting of large and small living rooms, dining room, kitchen; six bedrooms and 2 baths on second floor; maid's room on third floor. Oil heat, 2 car garage; set on attractive grounds in strictly American neighborhood, zoned district, very near to public school for young children, short distance from Junior High and High schools. Bus goes by door. Any other particulars given to interested parties.
ADDRESS F G 19, TRIBUNE.

WANTED—STORES, OFFICES, LOFTS.

STORES WANTED ALL OVER CHICAGO—Large list of prospects. Submit details. KAPLAN & COMPANY.
77 W. Washington. Phone Randolph 1530.

WTD. ILL. DENTAL LOC. WTH OR WITHout liv. quar. Address T 268, Tribune.

TO RENT—FLOORS AND LOFTS.

LOFT TO RENT IN BLDG. S. W. CORNER MADISON and CRAWFORD. Dear. 7119.

AVIATION.

LEARN TO FLY—$4 PER HR.; NEW CUB and TAYLORCRAFT airplane. MIDWEST FLYING SCHOOL, EAST HANGAR, ASHBURN AIRPORT. PORTSMOUTH 6606.

REARWIN SPORSTER — FLOWN 300 HRS. Like new. Never damaged. Engine majored this spring. Sell reas. Call Sun., Hexter Ashburn airport. 4500 W. 83d-street.

SEE AND FLY THE NEW AERONCA 50—At Ford Airport, Lansing, Ill. AERONCA DEALER FOR CHICAGO DISTRICT. G. W. AMICK, phone Lansing 195.

FOR SALE—1938 SPORT CUB. 5 MOS. OLD with extra equip. $950. See Bohl or Schumaker, Harlem Airport, 87th and Harlem.

FOR SALE—GRAY DE LUXE TAYLORcraft, pants, breaks; complete instruments. No. 19097. $966 cash. Sky Harbor.

LE BLOND DAVIS—AIRWHEELS, MOTOR and fabric, A1; $675. Stinson Airport, La Grange, Ill.

TAYLORCRAFT — DE LUXE; NEW NOV. '37. Priv. Used 138 hr. $1,200. Located at Westchester airport or call La Grange 2322.

ADVANCE INSTRUCTION IN 5 PLACE CABIN PLANE, $9 PER HOUR. LOMBARD AIRPORT, LOMBARD, ILL.

SISTER SHIP TO CORRIGAN'S J 6-5 ROBin, $885. River-rd. Airport, Park Ridge, Ill.

REAL ESTATE—APARTMENT BLDGS.

South Side.

BEVERLY HILLS BARGAIN

McKEY & POAGUE,
7911 S. Ashland-av. Radcliffe 7911.

One of Few Remaining Buys.

McKEY & POAGUE,
7911 S. Ashland-av. RAD. 7911.

INCOME PROPERTIES.

PRICED TO SELL.

AN AAA INVESTMENT.

MODERN BRICK 3 APT.

SOUTH SHORE 3 APT.

For Price of a Bungalow

2 APT. 6-6 RMS., $8,750.

YOUR BEST BUY!

A Home with an Income.

$925 DOWN

TO CLOSE ESTATE.

REAL ESTATE—APARTMENT BLDGS.

South Side.

Two Flat—$1,025 Down.

$375 Down—Be a Landlord

WM. E. MOSBY & CO.,
8032 Cottage Grove-av.

FOR DOCTORS—LAWERS.

A GOOD BUY FOR SPECULATORS—
A Working Man's Dream.

SOUTH SHORE
18 Apartment.
FOUR X RENTAL!

North Side.

AGAIN WE SCORE!

LONG-KOGEN, INC.,

$5,000 BUYS 4 APT.

DON'T OVERLOOK THIS

SMASH-OUT 3 APT. BRICK.

$6,500.

(Continued on following page.)

REAL ESTATE—APARTMENT BLDGS.

(Continued from preceding page.)

North Side.

463 BRIAR-PLACE.

Want's to Steal Someth'g?

7235 PALATINE-RD.

CORNER 5 FLAT, $11,500.

MODERN 6 APT. BLDG.

HERE'S YOUR BARGAIN!

WIDOW WILL SACRIFICE

4 TIMES RENT.

West Side.

REAL ESTATE—BUSINESS PROPERTY.

South Side.

Northwest Side.

REAL ESTATE—BUSINESS PROPERTY.

North Side.

Northwest Side.

Suburban.

REAL ESTATE—HOUSES.

South Side.

BUNGALOW BARGAINS.

McKEY & POAGUE,

BARTHOLOMEW O'TOOLE,

OPEN TODAY, 2 TO 5 P. M.

McKEY & POAGUE,

JUST LISTED.

DON'T MISS THIS CHANCE!

BRAND NEW

2 NEW MODERN HOMES.

BEAUTIFUL NEW HOME.

WILL CUT PRICE

REAL ESTATE—HOUSES.

South Side.

SEE THESE HOMES. UNDER CONSTRUCTION.

You Can't Buy Experience.

Barrett Bros. Realty, Inc.,

S. A. VAN DYK,

South Shore Bungalow

SWAN, LORISH & CASPERS,

$38 MONTH BUYS THIS

Bargain in Hyde Park House

SWAN, LORISH & CASPERS,

SOUTH SHORE BUNGALOW

7814 EBERHART-AV.

COMPLETED.

SEASON'S BEST BUY!

$4,850.

PRICED TO SELL.

NEARLY NEW.

9430 S. ADA-STREET.

BEVERLY HILLS BARGAIN

New Colonial 6 Rm. Resid.

MUST SELL.

MOVING TO CALIFORNIA.

JUST COMPLETED.

NEW 6 ROOM RESIDENCE.

REAL ESTATE—HOUSES.

South Side.

John P. Quigley & Company,

9 RM. MOD. BRK. RES.

H. O. L. C. Offerings

SACRIFICE.

WM. E. MOSBY & CO.,

ASK ANY OR ALL

12730 S. WALLACE-ST.

7744 CLYDE-AV.

McKEY & POAGUE,

NEW—MUST SACRIFICE

VACANT—SEE 1-5 P. M.

SWAN, LORISH & CASPERS,

Southwest Side.

COTTAGES

Only $995 and Up.

95TH & HARLEM-AV.

A FREE HAND TO YOU.

3746 W. 63D-PL.

BEAUTIFUL BUNGALOW.

North Side.

REAL ESTATE—HOUSES.

North Side.

New 6 Room Residence.

H. O. L. C. Offerings

FORECLOSURE BARGAINS.

WIDOW SAYS SELL

Long-Kogon, Inc., Rog. 6500.

Marvelous Opportunity

A SNAP, $3,850.

5744 VIRGINIA-AV.—$9,500.

LOVELY 7 ROOM HOME.

5 Room Bungalow, $3,500.

Northwest Side.

SAUGANASH.

REAL ESTATE—HOUSES.

Northwest Side.

EASY ON YOUR PURSE.

$525 CASH, $37 MONTH,

$4,700.

OWNER SAID SELL

Open for Inspection NORTH PARK HOME.

NEW 5 RM. BARGAIN.

OPEN FOR INSPECTION.

Galewood Section Bargains.

BIGGEST VALUE IN CITY.

OCTAGON FRONT, $5,500.

Edgebrook Col. Village.

RESIDENCE, $6,950.

SEE EDGEBROOK MODELS.

$4,800.

$6,600.

REAL ESTATE—HOUSES.

Northwest Side.

Moderately Priced Homes

HOLC BUNGALOWS.

Contact for Other Available Properties.

Call. All Barg'n Hunters

5212 GRACE-STREET.

6 RM. DUTCH COLONIAL.

EDGEBROOK.

WHY PAY RENT?

OPEN 1 TO 7 DAILY.

4706 BELLE PLAINE-AV.

10% DOWN.

UNUSUAL BUY

MODEL 6 RM. COLONIAL

REAL ESTATE—HOUSES.

Northwest Side.

DECIDE NOW!

West Side.

5745 MIDWAY-PKWY.

HEITMAN TRUST CO.

HOUSES BUILT TO ORDER.

$4,550.

Lynn Construction Co.,

APARTMENT HOMES FOR SALE.

REAL ESTATE—VACANT.

South Side.

Due to the Depression

95th and Western

Frank De Lugach

2330 WEST 95TH-ST., AT WESTERN.

Southwest Side.

LOTS!—LOTS!—LOTS!

$69

$1 Down, $1 a Week

LOW TAXES—CLEAR TITLE

Frank De Lugach

71st and Harlem

North Side.

PRICED TO SELL.

Northwest Side.

REAL ESTATE—SUBURBAN—SOUTH.

NEW 6 RM. ENGLISH RES.

(Continued on following page.)

REAL ESTATE—SUBURBAN—SOUTH.

(Continued from preceding page.)

Beverly Hills—20 minutes to loop.

OPEN TODAY, 2 TO 5 P. M.

1732 W. 107th-st.—Lge. 6 rm. bung. on 32 ft. lot; H. W. heat; will decorate to suit.; nr. schools, stores and R. I. station. Small down pymt. with long term financing. See today or call Mr. Bowlby.

McKEY & POAGUE,

7911 S. Ashland-av. Radcliffe 7911.

SPECIAL BARGAIN.

7 rm. brk. res. in new parish......$10,700
6 rm. pressed brk. bung. on Ridge..$6,750
New 3 level res. on Ridge..........$10,500
Frame bung., St. Margaret's parish..$4,000
2 sty., 6 rm. brk. res..............$10,500

LESTER J. NORRIS,
9505 S. Western. Beverly 5000.

5 ROOM BRICK BUNGALOW WITH 2 RMS. and bath in attic; completely insulated; all modern; finished basement with toilet and shower bath. A wonderful place for 5 or 6 adults with moderate income. Bus and R. I. transportation. FHA terms if desired. Close to 95th-st. Inspection by appointment. Will consider renting to responsible party. Phone Beverly 2777.

OPEN FOR INSPECTION.

4 bedroom pressed brick bungalow, tile bath, breakfast rm., extra lavatory with shower, recreation rm., fruit cellar. H. w. heat, metal weather stripped, copper screens 40x125. See this home at 9531 S Hoyne today or call Ced. 0403. A bargain at $9,750.

FORECLOSURE BARGAIN.

7 rm. brick residence. 2 baths; 2 car gar. [side drive]; h. w. ht.; 10 years old; 50x180; metal weather stripped; 3 blks. to R. I. R. R.; nr. Longwood-dr.; $1,200 cash, bal. monthly. Phone Ced. 0403 or Fra. 7878.

1640 W. 101ST-PL.—9 RM. HOUSE, HOT water heat, 1½ baths..............$6,200
1058 W. 105th-st., 6 rm. bung........$4,000
1516 W. 103d-st. 2 flat, 6-7 rms......$7,750
1431 W. 105th-st. 5 rm. bungalow. Owner leaving city......................Wants offer
Casey & Sons, 1400 W. 103d-st. Bev. 0477.

— — — — — ONLY $7,500 — — — — —
An unusual 6 rm. 2 story brk. home. Tile roof, 3 bedrms. up. Recreation rm. or office 1st fl. 2 open fireplaces, 2 car gar. Stm. ht. Conv. schools, R. I. sta. and surf. lines. Priced for quick sale. Exclusive agents. Young & Co., 1830 W. 103d. Bev. 1929.

. . . . . 1241 W. 95TH-PLACE . . . . .
OPEN TODAY, 2-6.
Large 6 rm. brick bung. on large lot. Steam heat, 2 car gar. Near St. Margaret's school and Rock Isl. A real bargain at $6,500. Monday phone Ced. 5173.

— — — HAMILTON-AV., NR. 103D — — —
Attractive pressed brk res. 6 lge. rms., 2½ tile baths, tile kit. Recr. rm., maid's rm., htd. sun rm., 2 car gar. Want immediate sale. Shown by appt. only. Excl. agts. Young & Co., 1830 W. 103d. Bev. 1929.

6 RM. FRAME RES.—LARGE LIV. RM.; natural fireplace; nr. schl., trans.; $6,250.
6 R. BRK. BUNG.—CAMPBELL NR. 104TH-st.; in A-1 cond.; mod.; price $1,000 cash, easy monthly payments. Kiskaddon Realty Co., 11047 Hale. Beverly 4400.

. . . . 1724 WEST 105TH-PL. . . . .
Shown by appointment only. Open Saturday and Sunday, 2-5. Well constructed brick home; 5 large rooms, 50 ft. lot. Bargain at $7,500; terms.
BLACKFORD & KRESSMAN, 752 W. 69th.

Evergreen Park—35 min. to loop.

— — 9426 S. ST. LOUIS-AVENUE — —
5 RM. BRK. BUNG., 37½ FT. LOT.
Tile bath, shower; FHA financed.
Reas. down payment—bargain.
Open Sun., 1-5. Thompson & Miessler.

Flossmoor—34 minutes to loop.

SEE THIS UNUSUAL HOUSE

Studio living room, large corner dining room with French windows opening on beautifully landscaped 127 ft. lot; 4 bedrooms, 3 tile baths, large sunporch, 2 car attached garage with large rumpus room over, finished with knotty pine, with 2 adjoining double bunk rooms Priced right for immediate sale.

ALSO

Exceptionally fine 8 rm. brick house, 2 car garage, oil heat, on 100x250 beautifully landscaped lot. Quick sale, $13,500.
SOUTH SHORE INVESTMENT CO.,
Flossmoor Office at the Stoplight.

FLOSSMOOR SPECIALS.

6 rm. brk.; h. w. ht.; reduced to......$9,800
7 rm. brk.; h. w. ht., 2 car gar......$14,500
65 ft. corner; all impr. paid..........$1,050
E. Frank Mann & Co. Ph. Homewood 395.

Homewood—32 minutes to loop.

BRAND NEW—OPEN TODAY

5 rm., 1½ story brick cottage, with attached gar.; air condit.; insulated; corner lot. Ready October 1st; $6,500, terms
A. A. Sommerfeld, 2034 Ridge-rd., Homewd.

MUST SACRIFICE FOR BEST OFFER WITH $1,500 cash modern 8 rm. cor., 66x140; nr. I. C.; 1 blk. school; new elec. range. G. E. ref. Owner, 18212 Highland-av. Ph. 772M.

6 RM. BUNGALOW—NR. SCHOOLS, SHOPping. Reasonable. Call Homewood 208J.

Ivanhoe—29 minutes to loop.

NOTICE TO SOUTH SIDERS.

IN IVANHOE WE ARE FEATURING THE GREATEST HOMES VALUES ON THE MARKET.

BUT

WE ARE BUILDINGG ONLY THE BETTER CLASS HOMES. LIFELONG CONSTRUCTION IN A BETTER CLASS COMMUNITY WITH THE FINEST TRANSPORTATION IN THE WORLD [I. C. ELECTRIFIED]. STATION RIGHT IN IVANHOE.

SEE

14513 Wentworth-av.
Two story, newly finished and furnished, model modified colonial brick; 45 ft. lot; all impt.; nothing but the finest of workmanship and materials used; 5 large rooms and bath.

14426 La Salle-st.
2 story correctly designed French chateau type home on 45 ft. lot; 5 rms. and bath.

ALSO SEE

IVANHOE PARKWAYS.
An up to date and attractive plan of lot layout which provides wide lots and freedom from traffic hazards. Great for the children.

PRICES VARY FROM $5,875 TO $8,150.
On FHA pmts., with monthly obligation as low as $32, including interest.
See 12 new designs now under construction.
Drive Halsted-st. to 114th, turn east 1 blk. under I. C. at station and follow signs.
MILLS & SONS
Office, 406 W. 144th-st. Tel. Rosedale 98.
[5c phone rate all over Chicago.]

Midlothian—26 minutes to loop.

OPEN FOR INSPECTION.

Come and see Cook county's fastest growing suburb. $32.50 per mo. pays for beautiful new colonial 2 story home, full basement, 2 blocks from R. I. sta., stores and school. 5 of just 50 new homes now completed. 3747 W. 147th-street. Blue Island 3715.

4 ROOMS, BATH, STEAM HEAT, 20X40 garage and barn; good shade, 5 acres. 149th and 53d. South Midlothian Country Club. $4,500. F. L. Griffith.

NEW 5 RM. FACE BRK. HOME—ATtached gar.; air condit. heat; modern kit.; beaut. finished and dec. $5,950; 10% down, bal. FHA. N. W. cor. 150th-st. and Avers-av.

Olympia Fields—37 min. to loop.

LOT 100X278—BEAUTIFUL TREES. BARgain. Chas. Connelly, Matteson, Ill.

General.

SOLD

17

MIRACLE HOMES.

Come out and see why.
Finished models on display.

PRICE $4,950.

$450 cash, $27 per month, plus taxes. 50 ft. lots; full basement; warm air ht. Kitchen cabinets, shower, tile floor in bath. Hard wood. Fully insulated. Nr. public and parochial schools. FHA approved—inspected—financed. Drive west on 95th-st. to Central-av. [5600 west], then north three blocks, or south on Crawford or Cicero to 95th, then west to Central-av. and north three blocks.
FINITZO BROS., BUILDERS,
4751 W. 63d-st. Portsmouth 6677.

$400 CASH, $35 MO. BUYS 6 ROOM BRK. home. Comfy liv. rm., cozy din. rm., ideal kitch., 3 lovely bedrms., lg. closets, bath. bsmt.; stm. ht.; garage; 60x125 lot. Pr $4,750. Act quick. Address P D 86, Tribune.

$99 BUYS MY ½ ACRE: ON HOURLY INterurban transp. to loop; only $20 down, 75 cents a week; clear title. Address P J 484, Tribune.

MT. GREENWOOD—5 RM. BRK., H. W. HT., 300X100, landscpd., $8,000, tms. Bev. 6801.

REAL ESTATE—SUBURBAN—S. W.

Oak Lawn—36 minutes to loop.

$36 a Month

Very Small Down Payment.

5 room brick home large lot.
All improvements in and paid.
Come out and see them Sun. 1-5.
96th-st., 1 blk. west of Cicero.

BARGAIN—NEW INSULATED BRK. HOME and garage on 50 foot lot; tile kitchen and bath; air conditioned; oil heat; price $6,300; open 2 to 6. 9246 S. 53d-avenue.

10 ACRES, GOOD LOCATION FOR SUBDIviding or investment, on 95th-st. nr. Cicero-ave., Oak Lawn owner. 4600 W. 95th-st.

Palos Park—46 minutes to loop.

Beautiful Palos Dells

CHICAGO'S OWN HOLLYWOOD SECTION, IN THE VILLAGE OF PALOS PARK.
Large homesites with 40-50-60-100 oak trees on each lot; deep ravines; low prices.
DRIVE OUT ANY DAY OR EVENING.
On 123d-st., just east of S. W. highway.
HORTON E. OLSON, INC.,
1910 W. 95th-st. Bev. 2230.

5 ACS. — IN THE VILLAGE OF PALOS Park. Reas. Mr. Olson, 1910 W. 95th-st.

5 RMS., 2 STY. FRM.—ATTACH. GAR., fur. ht., enc. p.; 120x132. $6,250. Bev. 6801

Tinley Park—35 minutes to loop.

3 RM. COTTAGE ON HWY.—2 A. GROUND. Water, elec., gas, garage, chicken hse., nr. churches, schls., stores, bus, R. I. trans. Reas. Easy terms. 18144 S. Oak Park-ave.

General.

MAIN HIGHWAY IMPROVED FARM—ON Harlem-av., nr. 79th-st.; good house; large grounds. Price $1,475; $225 cash; $18 month. Address E Y 195, Tribune.

REAL ESTATE—SUBURBAN—S. W.

General.

NEVER BEFORE SO EASY TO OWN A HOME.

Get our new free pictorial book of

MODERN HOMES

New FHA approved financing makes it possible to acquire your own modern home for small down payment and as little as

$33 A MONTH

[Including interest, insurance, taxes, etc.] We have just completed more than 100 attractive modern homes in $4,500 to $9,500 price range; all sizes, all types. FHA approved and meeting FHA requirements. See this new, highly restricted, carefully planned American community.

PALOS HEIGHTS

Harlem-av. and 123d-st.

Open to 9 p. m. daily and Sunday.
ROBT. BARTLETT BUILDING CORP.

8 RM. HOUSE—MOD.; 2 CAR GAR., WORKshop att.; 2 pltry. hses.; lge. orchard, grape arbors, etc.; 3 out bldgs.; beau. ldscpd.; cyclone fencing thruout; 1½ acres on Rte. 49; 1½ blks. to I. C., 40 minutes to Chgo.; close estate. Appt., Monee 2714.

— — CHICKEN, VEGETABLE FARM — —
Convenient to 63d St. Car.
Wide Paved front; entire block deep.
Electric. Low taxes. Rich Soil.
$250. $50 cash, $5 month.
Office N. W. Cor. Harlem-av. and 75th-st.

GREATER 79TH-ST. OFFICE—
6400 West 79th-st.
Open Every Afternoon.
New Roads Now Going In.
30 ft. lots as low as $57.50.
Also larger pieces, 120, 180 and 240 ft.

— $1,375—$200 CASH—18 MONTHS. —
Improved farm; good cottage; electric.; wide new concrete road [no cost]; faces on Cicero avenue nr. south of city limits.
Address E Y 197, Tribune.

— — CICERO-AV. IMPROVED FARMS — —
Cottages; Wide Deep Farms; Electric.;
Facing Newly Widened Paved Blvd.
No Assmts.; Low Taxes; Clear Title.
Sunday only, Cicero-av. & 141st-st.

2¼ ACRES—NEAR 183D AND CICERO-AV. $250 per acre; roads, elec., $50 down. black land. Address E X 138, Tribune.

3¼ A.—11 MI. W.; HIGH KNOLL; BEAU. golf club view; elect.; $1,275. Berwyn 1067.

$125 CASH BUYS HARLEM-AV. FARM— Total price $575, at $7 month; convenient to 63d-st., just outside city. Owner. Address H Y 312, Tribune.

BELIEVE IT OR NOT—GOOD FARM, $175 on hard road; electric. available; nr. school convenient to Cicero and 63d-st.; title clear taxes paid. Address E X 176, Tribune.

WIDOWER SACRIFICES FOR $6,400 NEW home: construction costs $8,350. Small down payment, small monthly payment. I. C. suburban trans. Midway 2492.

SACR. 4 RM. HOME ON 2½ ACRES, ON good rd., $1,650; only $400 down, bal. mo.; hse. needs work. Address P D 440, Tribune.

REAL ESTATE—SUBURBAN—NORTH.

Evanston—15 minutes to loop.

YOUR NEW DREAM HOME. INSPECT SUNDAY, 2-6 P.M.

Beautiful new Early American home containing 7 spacious rooms, including pine paneled study, 2 tiled baths, 2 fireplaces, recreation room, attached gar., 50 ft. landscaped lot. Beaut. residential location. Near shops, transportation, and lake. Only $14,750. FHA terms. Inspect today. 1032 Ridge-ct. [near Ridge-blvd. and Main-st.]

NEW HOME BARGAINS. OPEN SUNDAY, 2-6 P. M.

2008 McDANIEL-ST., $13,500.
2014 McDANIEL-ST., $14,000.
See these newly completed colonial brk. homes today; 6 rooms, 2½ tiled baths and kitchens, rec. room.; gar.; large landscaped lot; in Evanston's beaut. Lincolnwood dist.
GEORGE J. CYRUS & CO. UNI. 9020.

A JUDSON-AV. RESID. — BEAUTIFULLY planned and decorated, with 6 bedrms., 2½ baths, spacious liv. rm., large, cool, screened porch and slp. pch.; 2 car gar.; lot 50x215. Price $16,000.

Beautifully wooded home sites surrounded by fine homes in central Evanston. Close to lake, for $110 per foot.
HOKANSON & JENKS, INC.,
513 Davis-st., Evanston. Gre. 1617.

OWNER ANXIOUS TO SELL BEAUT. 6 RM. BRICK HOME.

Well-constructed modern residence in first class condition; tiled bath, lavatory; tile roof; screened porch; landscaped; fenced yard; excellent schools and transportation. $13,500; easy terms. Inspect Sunday, 2-6 p. m. 1028 Brummel-street [near Ridge-boulevard and Howard-street].

WHAT AN OPPORTUNITY

for a family who wants liveable home in northwest Evanston. Refined surroundings with all facilities; 6 large rooms, 2 car garage, sleeping porch, hot water oil heat, landscaping and rock garden. Built and occupied by owner. Priced at only $9,500. Inspection any time. 2618 Ewing-av., Evanston.

— — — OPEN FOR INSPECTION — — —
A large, new 6 rm. house, 1½ baths, also chestnut paneled recreation room with all modern construction features; 2 car garage, side driveway; 50 ft. lot; close to schools, churches, L. and steam road. 1112 Madison-st., 2 bl. south of Main-st., just west of Ridge-blvd. Price $12,800. Easy terms.

LEAVING CITY.

If you are now paying $100 month rent you can own a desirable 7 room home in choicest location in Evanston on a basis that will return you 10% on your investment after taxes, fuel, and depreciation.
SEE OWNER, 1323 LAKE-STREET.

LIKE AN OLD MASTERPIECE THIS CHARM can never be reproduced. A New England farm house near the lake; white with green shutters, in the midst of tall elm trees. Large yard with white fenc; 6 bdrms., 4½ baths; library; 2 porches; recreation rm.; gar. with servant qrts. Fred'k A. Cooper, 1505 Chgo.-av., Evans. Gree. or Shel. 3030.

IDEAL LOCATION

Near lake, schools, transportation: 7 attractive rooms, 2 modern baths, extra lavatory; automatic heat; garage. Reduced from $20,000 to $14,500.
McGUIRE & ORR, INC.
530 Davis-st., Evanston. Rog. Pk. 3213.

OWNER LIVING OUT OF CITY—
SELL AT SACRIFICE OR RENT.
Large, stucco house in S. E. Evanston, near beach, "L." and school. Newly decorated; 4 baths; bedroom and complete bath first floor; oil-steam heat; 3 car garage; lot 100x175. Immediate possession. $14,500. Rental $100. 540 Judson-av.

Owner Says "Slaughter"

It's cheap as dirt, $3,950.

1726 Wesley-av., 7 r. frame res., attractively painted; high class res. section. See today, 11 to 5 or ph. R. F. Henderson, Green. 5420.

Open for Inspection Daily.

IN LINCOLNWOOD DISTRICT.
2721 Noyes-st., 8 rooms, 2½ baths.
2219 Lincolnwood-dr., 6 rooms, 2½ baths.
2143 Ewing-av., 6 rooms, 1½ baths.
All have screened porches and 2 car gar.

— — — LINCOLNWOOD DISTRICT — — —
See this new 7 room 2½ bath early American home. Modern in every respect. Attached garage, recreation room, sun deck, screened porch, good location. Reduced to $15,500. Open for inspection. 2704 SIMPSON-ST. GREENLEAF 2532.

In University-Orrington Sect.

5 bedrms. 3 baths...................$23,500
4 bedrms., 2½ baths.................15,000
3 bedrms., 1½ baths.................13,500
All modern brick homes. Mr. Erickson. The Bills Realty, Inc. Gre. 1166, Bri. 1106.

— — — HOSPITABLE—CHARMING — — —
2325 RIDGEWAY-AV.
New solid brick colonial, 6 large rms., master bath, 2 extra lav., 2 woodburning fireplaces, sun deck, dining terrace, beaut. construction job. Priced to sell. Terms. Open 10 a. m. to 7 p. m. Gree. 0471.

— — — OWNER MUST SACRIFICE — — —
Cut from $18,000 to $8,500. Res. 11 lge. rms., 2½ baths, 2 slpg. porches. H. W. oil ht. [3 rms. 3d flr. rented $35 per mo.] 5 bedrms., 2d flr. Liv. rm. 32x16. 2 car gar. Lot 43x175. 1 blk. to "L" sta. University 2280.

NEW AMERICAN HOME

of tomorrow. 2028 Ewing-av.; 6 spacious rooms now open for inspection daily 2 to 9. Many unheard of features. Presentation of ad will admit you free.

3229 HARTZELL-ST.

New 7 rm., 3 bath residence; 2 fireplaces, rumpus rm., fully equipped kitchen, 2 car garage. Price $16,000 complete. Open today.

ARE YOU A BOOK WORM? THIS HOME was built for you. An elastic house for lg. or small family; 4½ baths. Less than ¼ actual cost, $16,000. Call Monday. QUINLAN & TYSON, Rog. 2616, Univ. 2600.

MODERN WHITE FRAME COL.—COMpletely insulated. 6 Attractive rms., oil or gas heat; 2 car gar.; fruit trees. First time offered. $13,000. Call Monday. QUINLAN & TYSON, Rog. 2616, Univ. 2600.

THE BEST BUY IN EVANSTON—DE LUXE 2 apart. bldg., 6 rooms; htd. slp. prch.; 2 baths each; cost $42,500; will sell under $20,000. Fred'k A. Cooper, 1505 Chgo.-av., Evans. Gree. or Shel. 3030.

A COMPLETE HOME—BRICK COLONIAL; A-1 cond.; 6 rms.; 2 sun rms., ext. lav. and toilet, encl. pch.; shade trees; auto. ht.; 2 c. gar.; conv. all trans., schls. 2237 Wesley-av.

ALMOST ON THE CAMPUS—VINE COVered 5 rm. brk. cottage, deep ot. Price cut to $8,000. Call Monday. QUINLAN & TYSON, Rog. 2616. Univ. 2600.

CHARMING 6 RM. DUTCH COLONIAL ON Lincoln-st., near golf course, L. schools. This attractive home must be sold. Smart & Golee, Inc. R. P. 0271. Univ. 0283. Call Mon.

OPEN—NEW RED BRICK GEORGIAN, 6 rooms, 2½ baths, attached gar.; large cor. lot; block to Lincolnwood school; by owner, 2501 Noyes-st. University 0789.

4 RM. HOUSE [1½ STORIES]—ON 50X166 Barg. for cash. Address T 401, Tribune.

OPEN FOR INSPECTION, 2-6
2310 Grant—7 rms., 1 bath, 2 car gar.
2714 Hartzell—6 rms. 1½ ba., 1 car gar.
Small down payment, bal. as rent.
Good lots—fine condition.
BAIRD & WARNER. GRE. 1855. HOL. 1855.

BUILDER FORCED TO SELL

6 room beautiful colonial res.; G. E. heat, fully insulated; knotty pine stair; located at 2630 Lawndale. Open for inspection.

DESIRABLE SMALL FAMILY HOME OF 6 rms., in finest section of Lincolnwood; must be sold. Open for inspection today. 2319 Marcy-av.

REAL ESTATE—SUBURBAN—NORTH.

Glencoe—24 minutes to loop.

$16,000.

An outstanding opportunity in S. E. Glencoe; brick Georgian Colonial, 4 bedrooms, 2 baths, h. w. oil; close to transportation, schools and beach. Here is location comfort and convenience, all for $16,000. This and other North Shore property for your inspection in our "Photo Tour" of Homes.
R. B. WHITAKER CO.,
140 Green Bay-road, Winnetka.
Winnetka 3250 or Rogers Park 7302.

8 ROOM RESIDENCE.

Old English architecture; new and ultramodern in choice Glencoe location; 2 beautiful bathrms.; all large rms.; natural fireplace, sunken living rm., canvas walls, electric refrig. Priced low, with terms to suit. See at 405 Woodlawn-av., Glencoe, Sunday between 11 a. m. and 4 p. m., or phone week days, Mr. Hovey, Franklin 1424.

PERFECTLY CHARMING WHITE BRK. Eng. cottage, 10 yrs. old. Just dec. with lovely papers in fast colors. Stone firepl., 8 lge. rms., 2 colored tile baths, 2 c. att. gar., oil ht. Lot 88x188. Trees and fenced back yard. Near Skokie Club. Owner building and ready to consider offer. Might trade for smaller house. Fuller & Pickard, University 7444, Winnetka 3603.

. . . . . UNUSUAL OFFER . . . . .
A client who owns one of the most beautiful lots in exclusive Skokie Heights wishes either to sell same or to apply as part payment of 8 room modern residence in Glencoe or Winnetka, balance cash. McGuire & Orr, Inc., Rog. P. 3213, Glen. 13.

OWNER LEAVING TOWN—SELL LOVELY, large home; beau. lot, 160x250. East Glencoe. Near schools, beach, trans. Recently remod., 6 bedrms., 4 new baths, new oil burner, boiler, oil hot wat. heater. Lrge. gar. 434 Greenleaf-avenue. Ph. Glencoe 443.

221 FRANKLIN-ROAD.

Completely reconditioned 8 rm. brick; tile kitchen, 2 tile baths; maid's rm. and bath 3d floor; $19,000; terms. See your broker or phone State 5631.

WHITE DUTCH COL., GREEN SHUTTERS, 3 bedrms., 1½ baths, slp. pch., oil ht., fireplace, near schl. Perfect cond., $8,500. QUINLAN & TYSON, Winn. 177.

$7,000—BRK.; LOT 68X150, SMART EAST side loc., 5 rm., gar., $700 cash. Bal. like rent. Fuller & Pickard. Greenleaf 7220.

$10 DOWN BUYS ¼ ACRE TODAY—DRIVE out Dundee-rd. 1 mile W. of Waukegan-rd. Oliver Salinger & Co. Cen. 5870.

OPEN TODAY—180 EUCLID-AV.; WHITE colonial, 17x28 liv. rm., 4 bedrms., 2 ba., oil ht., att. gar. Bargain price. Bri. 1106.

SHERIDAN-RD. NR. LAKE—60X240; EASY terms. Glencoe 411.

Highland Park—30 minutes to loop.

WOODED LOT—92 FT. FRONTAGE, EXC. east side loc.; new 7 rm., 2½ tile ba., tile kit., bookroom; attrac. decor. and fixt.; priced for quick turnover. High. Pk. 4580.

ON HEAVILY WOODED LANDSCAPED 80 ft. lot, attractive 6 rm., 1 bath house; close to transp.; reduced to $7,500 for quick sale. Highland Park 4580.

READY IMMEDIATE USE — BEAUTIFUL wooded, city water, gas, electric; paved av. $1,250; $250 cash; new section Highland Park. Address H Y 314, Tribune.

JUST COMPLETED BY ARCH'T OWNER— Colonial 6 rm.; 1½ baths; att. gar.; air cond.; face brk.; near schls., main Highland Park station. Price reas. 138 Elmwood-drive.

HEAVILY WOODED RAVINED CORNER lot, 76x220; 3 blocks to Ravinia; ½ block to all transportation. Randolph 3872.

96 FT. VAC. COR. RES. SITE—LAKESIDE Manor, Ravinia Park, nr. lake, all impr. in. Offer wtd. Dirks, 1166 Diversey. L. V. 1410.

Kenilworth—23 minutes to loop.

KENILWORTH, EAST—11 RM. BRICK RESidence. Finest material, constr., perfect condition, 3 baths, 2 extra lavatories, open, closed screened porches, 2 car attached gar. Price low. Finance for responsible party. Call Kenilworth 2574.

BRICK VENEER HOUSE; 9 ROOMS, ALL large, 5 bedrooms, 3½ baths, tile roof, copper gutters and down spouts, oil hot water heat, lot 75x160. Twelve thousand mortgage, 9 years. Two blocks from Lake, $40,000. Terms. Address P K 152, Tribune.

605 PARK-DRIVE.

NEW WHITE BRICK—4 BDRMS., 2 BA. MUST BE SOLD—WANT OFFER.

— — 128 ROBSART, NR. ABINGDON — —
Lovely home and neighborhood.
Extra rooms and features. Kenil. 5111.

WOODED LOT—60X150..................$2,800
No. Shore Rlty., 523 Winnetka-av. Win. 81.

Lake Bluff—43 minutes to loop.

NEW COLONIAL—4 BEDROOMS, 2½ BATHS. Insulated, air conditioned. Attached garage. Close to schools; 100 ft. lot. Terms. 28 Ravine Forest-drive.

Lake Forest—39 minutes to loop.

Attention, Newlyweds!

Here is a rare opportunity to secure a beautiful building lot at a bargain price. This heavily wooded lot, 90x200, is located on an improved road, directly opposite the Old Elm Golf Club. All taxes and assessments fully paid. The lot originally cost $5,600, but must be sold at once at a tremendous sacrifice for $1,200 in order to close the Hattie White James Estate. Consequently, ANY reasonable offer will be accepted. A. S. Putney, Jr., Executor, 200 Lee-st., Evanston. Greenleaf 1762, or Central 7360, Chicago.

2¼ ACRES BEAU. SKOKIE VALLEY; NR. Lake Forest; restrict. bldg. res.; pri. party; no trades. Address P E 222, Tribune.

Morton Grove—27 minutes to loop.

5 RM. MOD. BUNG.—NEW, DEC.; STM. HT. Lot 60x134. 2 car gar. Full pr. $4,900. 6101 Dempster-st., Morton Grove. Ph. 1783.

Niles Center—31 minutes to loop.

$1,600 CASH DOWN PAYMENT PURCHASES A 5 RM. BRICK BUNGALOW IN EXCELLENT CONDITION. LOT 30x125. BALANCE, $4,300, MAY BE ARRANGED THRU AN FHA LOAN WITH MONTHLY PAYMENTS LESS THAN PRESENT RENTAL.
NILES-WESTCHESTER REALTY CO.
4120 OAKTON-ST. Niles Center 2600.

LOOK, DON'T FAIL TO SEE THESE BARgains—6 rm. br. and stucco res., $6,000. New 5 room brick Cape Cod..........$8,900
New 6 rm. brk. res., attach. gar....$10,800
2-3 apt. bldgs., price low, small down paymt. Restr. res. lots; impr. in and pd.; $750 up. Jos. J. Hansen, 7721 Kostner, N. C. 332.

3 GOOD BRICK BUNGALOWS—NR. L STAtion and schools; very low prices.
HARROLD,
4714 Oakton-st. Ph. Niles Center 1456.

BRAND NEW 6 RM. BRICK HOUSE—AIR conditioned; attached gar. See for yourself. Open for inspection Sunday all day. 7939 Kolmar-avenue, Niles Center.

5 RM. HOME—DESIGNED FOR ECONOMICal operation, lge. liv. rm., fireplace, air cond., attach. gar.; reasonable priced. See to appreciate. 7914 Kolmar-av., N. C. 441.

COR. WEST OF NEW HIGH SCHOOL— Cheap for cash. Address P E 452, Tribune.

$595 TAKES 60 FT. LOT, IMP. IN, RIPE to build; nr. sch., trans. Ph. Niles Cen. 4.

Northbrook—33 minutes to loop.

$10 DOWN BUYS ½ ACRE—DRIVE OUT Dundee-rd., 1 mile w. of Waukegan-rd. Oliver Salinger & Co., Cen. 5870.

Ravinia—29 minutes to loop.

FIRST TIME OFFERED.

New white shingle and stone Colonial. Insulated throughout. Air conditioned; 5 bedrooms, 3 baths, 2 extra lavatories. Paneled bookroom; game rm.; porch; double garage. Beautiful lot, 100x225. $35,000.

McGUIRE & ORR, INC.,

328 Park-av., Glencoe. G. 13, R. P. 3213.

BEAU. WOODED EAST LOT 200 FT. ON Groveland, $5,000. Winnetka 1720.

Wilmette—22 minutes to loop.

. . . SPECIAL NEW OFFERING . . .
Out of town owner offers 1235 Ashland-av. 4 bedrm., 1¼ ba. at decidedly low price for this very attr. E. Wilmette neigh. Mr. Cunningham.
BAIRD & WARNER.
WINN. 455. GRE. 1855. HOL. 1855.

FRAME COLONIAL—1ST FLOOR 2 BEDrooms, tile bath, shower, well arranged kitchen, natural fireplace; 2d floor 2 smaller bedrooms and storage space; copper screens throughout; lot 50x150, beautiful yard and garden; near transportation and schools. By owner, or see your broker. 1605 Spencer-av.

. . . . OPEN FOR INSPECTION, 2-6 . . . .
2507 Kenilworth, new white brk. Colonial, 7 rms., 2½ bths., air cond., 2 car gar., pine panel libr., $6,000 cash req. Mr. Ford.
BAIRD & WARNER.
790 ELM-ST., WINN. WIN. 2700-BRI. 1855.

OPEN TODAY, 2:30-6 P. M.

1028 PAWNEE-ROAD, INDIAN HILL ESTATES East. New Early American resid. 7 rooms, 4 bedrooms, 3½ baths, 1 car att. gar. Auto. heat. Reasonably priced.

$60 PER MONTH.

New 6 rm. Georgian Colonial, 1½ baths, atta. gar., screen porch, bay; small down payment. 3511 Forest-av. Briargate 3765.

. . NON-RESIDENT OWNER'S OFFER . .
Two home bargains, $11,500 and $13,500, in choice N. E. section. See our select list before you buy.
Wilmette Realty Co., 513 4th-st. Wil. 192.

MODERN STUCCO, 4 BEDRMS., 2 BATHS, sun rm. Near public and parochial schls., coal or gas ht. Reduced to $9,500. See today. QUINLAN & TYSON. Winn. 177.

BEST BUY IN TOWN; SUPERIOR CONstruction, N. E. section, near lake. Sacrifice at $11,500. For details call.
HILL & STONE. Wilmette 1644.

OPEN TODAY AFTER 2; $7,250.
435 PRAIRIE, 2 blks. W. on Wilmette from N. W. R. R. sta. then So. See it today. North Shore Rlty., 523 Winnetka-av. Win. 81.

OPEN FOR INSPECTION TODAY—11 TO 5:30. 1114 Ashland; brk., 7 lge. rms., 2 bths. Lot 62½x175; 2 c. gar. Reduced to $16,000. Wilmette 730.

SALE OR RENT—BRICK COLONIAL; NR. lake; 4 bedrms., 1½ ba., oil ht., 75 ft. lot. For inspection today call Bri. 1106-Gre. 1166.

6 RM. WHITE FRAME DUTCH COLONIAL— Nr. L and lake; $2,500 cash, bal. $50 mo. Tighe Rlty., 521 Fourth-st. Wilm. 910.

— NEW DISTINCTIVE 6½ RM. HOME. — Open today, 1229 Cleveland [2600 W.] Kenilworth-av., $13,500. Sheld. 0100.

SALE, RENT NOW—HSE., 905 LINDENav., 6 r., 2 gl. p., h. air. oil; gar. Wil. 2255

WILMETTE WOODED LOT NEAR LAKE & El. Reasonable. Owner. Kildare 0999.

NEED CASH, SAC. MY BEAU. HOME SITE, 150x132. Address P L 545, Tribune.

CHOICE 6-7 RM. HOMES, EV. TO WINN. Wanner. Kenil. 5111.

REAL ESTATE—SUBURBAN—NORTH.

Wilmette—22 minutes to loop.

WILLIAMSBURG.

Awarded Good Housekeeping Shield.
8 ROOMS, 3¼ BATHS.
Just being completed. A smartly planned home on a wooded site. Bowed picture window in the living room, circular staircase, double door entry, paneled library, tile shower, screened porch; 3 blocks to the lake. 1211 Chestnut-st. Other new North Shore homes, 6 to 9 rms., $13,500 to $20,000 IRVIN A. BLIETZ, WILMETTE 799-4141.

BEAUT. NEW COLONIAL. INSPECT SUNDAY, 2-6 P.M.

See this new early American home in its beautiful wooded setting; 6 spacious rooms, tile bath, powder room, breakfast nook, recreation room; 2 fireplaces; garage; large landscaped lot. In fine residential district, near schools, shops, and transportation. Only $13,750. FHA terms. Inspect today, 1307 Gregory-avenue [near Isabella-st].

Colonial Residence

1331 GREENWOOD-AV., WILMETTE.
9 room brick, 3 baths and lavatory. Recreation room with toilet. Gas heat, 2 car brick garage. Beautiful grounds, 62½x175.
Will consider offer.
McCORTNEY-MELLIN,
77 W. Washington-st., Chicago.
Phone State 3875. Evenings, Univ. 4821.
Open Saturday-Sunday p. m.

Builders Offer New Georgian Home

1931 Thornwood-av.
One of the finest 7 room houses in this section. Inspect today.
Wm. H. Wright & Co., 921 Main. Gre. 4880.

EAST WILMETTE
Attract. brick Colonial home; 4 family bedrooms; 2 tile baths, sun and sleeping porch; 2 servants' rooms and bath; h. w. heat with oil; 2 car gar.; wooded lot 51x160; 3 blks. to "L"; sacrified at $17,000.
SHORE-TOWNS REALTY CORP.
Exclusive Agents. Rog. Pk. 6636.

Winnetka—21 minutes to loop.

WILL SELL FOR $32,000, MY MAGNIFIcent brick home I built in 1928. I occupied since then. Cost $48,000. Broker commission included, or will allow direct buyer. Southeast Winnetka; 10 large rms., 3½ baths; extra shower in basement; large screened porch; recreation room; finished 3d floor, attached garage; fully landscaped. Corner 75 ft.x167 ft. 3 blocks from grammar and high school; transportation; beach; 2 parks. Small mortgage, payable over 10 years. Only selling as children no longer in school, home too large for us. Ideal every way. Call H. L. Raclin, Winnetka 1665, or Dearborn 2263. Shown appointment only.

315 Sunset-rd.—Open 2-6.

Spacious 6 room 3½ bath colonial on ideal ½ acre, near beach, trains, schools; 10x20 sun sleeping pchs., liv. rm., 17x29; h. w. oil, 3 cars; rumpus rm. 10x32; tiled terrace overlooking beaut. garden, lawn. Owner leaving town; price irresistible.
HEINSEN RLTY., excl. agts. Winnet. 254.

BEAUTIFUL HOME ON SEMI-PRIVATE RD. Near schl. and trans.; 5 bedrms., 4 baths, libr., 3 fireplaces, recr. rm., model kitchen, shown by appt. Price $30,000.
CUSACK REALTY CO.,
795 Elm-st. Winnetka 715.

. . . . . EAST WINNETKA . . . . .
An unusual bargain is offered in a 4 bedrm. 2 bath hse. under $10,000. Don't miss this opportunity. See us at once. Will rent if not sold. Elmer E. Stults, Inc. Winn. 1800.

$2,500 CASH BUYS

This 7 room 2¼ baths, white brick modern house; 60 ft. lot; Indian Hills section; inspection Sunday 2-5 p. m. 231 Church-rd.

EXQUIS. TASTE IN THIS NEW EARLY American home; 7 spac. rms., 3½ bth. Lovely garden; smart Winnetka location. Fuller & Pickard. Greenleaf 7220.

General.

FINEST LAKE MICHIGAN RIPARIAN pptys.—Upper Lake Co., Ill. Private rd., electric, area equals 8 lots, low taxes, beautiful trees, sand beach. For $1,500, $300 cash, $20 mo. Address E Y 151, Tribune.

IDEAL FOR PRIVATE FARMING—ADJ. Highwood; paved roads, water, gas, electric., $575; $125 cash; no assmts.; low taxes. Address H N 447, Tribune.

3 ACRE ESTATE—S. E. LAKE FOREST; city water, gas, electric., paving, for $1,250; $250 cash. Address H Y 313, Tribune.

12 ACRE FARM EAST OF ONWENTSIA HUNT CLUB, Lake Co.; $100 acre; $250 cash; $15 mo. Address H N 448, Tribune.

2½ ACRE WOODS — NR. SKOKIE-BLVD.- Washington-st., Lake Co. Price $375; $75 cash; $5 mo. Address E Y 196, Tribune.

REAL ESTATE—SUBURBAN—N. W.

Arlington Heights—31 min. to loop.

DON'T SIGN THAT LEASE

until you see what you can buy for your rent money in

SCARSDALE

3 HOUSES AVAILABLE.

612 Burton-Place.
MODERN 6 RMS., 1½ BATH.

511 Mayfair-Road.
FRENCH COL. 6 RMS., 1½ BATH.

416 Park-Ave.
ENGLISH TUD. 6 RMS., 1½ BATH.

These houses have large rooms, attached heated garage, Sunbeam airconditioning, Paneled recreation rms. with tile floor. Screened porches, upholstered breakfast nook and many other refinements.

We will assume your present lease, even if you have just signed a new one.

DIRECTIONS:—Drive out Northwest Highway Rts. 14 to Arlington Heights. Turn left at first stoplight entering town five blocks to Scarsdale.

W. C. TACKETT, INC.
BUILDERS.
75 E. WACKER-DRIVE. RAN. 2737.

New Early American

HOME, $7,500—COMPLETE WITH LOT. Air conditioned, insulated, wood burning fireplace, de luxe fixtures, full basement, steel beams; attached garage; landscaped; FHA mtge. Lots 100x135.
H. R. JACOBSEN & CO., 1 N. LA SALLE.
Drive to Sherwood-Arlington office.
1 mile N. on Northwest Highway to sign.

ATTRACTIVE ENGLISH BRICK, 6 RMS., 1½ tile baths, h. w. ht.; ideally loc.; $925 down, bal. $66 per month.
Strictly mod. 5 rm. bung., 2 car garage, h. w. heat; $550 down, bal. $36 per month. Att. old home on beau. 90 ft. lot in best part of town; wond. poss.; only $4,500.
HAROLD E. WILSON, N. W. Hiway, opposite depot. Approved H. O. L. C. Brokers.

SCARSDALE—NEW ENGLISH TUDOR RESIdence; 6 rms., tile bath, powder rm., uphol. brkfst. nook, recreation rm., woodburning firepl., gas ht. Central 3037.

Barrington—40 minutes to loop.

BARRINGTON.

Highest point, grand view, true Colonial 9 rm. home, 4 bedrms., 4½ ba., slpg. pch., recr. rm., 3 car gar., small conservatory solarium, 5 acres beaut. landsc., chicken and tool hse., priced to sell. Mr. Newhall.
BAIRD & WARNER
790 Elm-st., Winnetka. Win. 2700 Bri. 1855

80 ACRE ESTATE—6 RM. HSE. AND BARN. Within 45 miles N. W. of Chicago, with lake frontage. Address P K 427, Tribune.

Des Plaines—23 minutes to loop.

1314 KEENEY, DES PLAINES—ATTR. 6 rm. frame, 1½ story residence; excellent condition; price $5,600; terms.

IDEAL 5 RM. HOME, HOT WATER HT., 2 car garage; lot 60x265; $4,000. Kohout Bros., 155 N. Clark. Fra. 5656.

Edison Park—17 minutes to loop.

7224 PRATT-AV.

This ideal home of 6 rms.; h. w. ht.; tile bath; 32 ft. lot; 1-car gar.; nr. school and transp. Priced to sell quickly at $7,000. Show today, 1:30 to 5:00.

GOOD 8 RM. FRAME—4 LARGE, AIRY BEDrms., steam ht.; 75 ft. corner lot; beaut. trees, etc.; 3 blks. from station; $7,950; ¼ cash. Randolph 9121.

WILL SACRIFICE 5 RM. HIGH GRADE— $15,000 home. Call Sun. 6523 Oshkosh-av. nr. station and business dist. Ran. 0960.

6 ROOM RESIDENCE — COR. PRESSED brick. 2 car garage. By owner. New. 1322.

Elmwood Park—22 minutes to loop.

7 RM. HTD. RES.—2 CAR GAR.; TREES, garden; 100x125; 2 blks. sta. and st. car. $4,500; trms. 2833 76th-av. See Sun. Rog Pk. 7400.

Mount Prospect—26 minutes to loop.

20 MORE HOMES

now under construction

at Prospect Heights

Come out and see for yourself why people who appreciate fine homes in a fine community are flocking to Prospect Heights. See the 5 and 6 room brick and frame Colonial, English, French, and Cape Cod model homes with attached garage; insulation, woodburning fireplaces, landscaping, etc., on 1 acre or more of ground.

$4,250 to $5,600

90% F. H. A. Loan Plan

SMITH & LAWSON,
RT. 54, 2 MILES N. OF MT. PROSPECT.
1 N. La Salle-st. State 3861.

REAL ESTATE—SUBURBAN—N. W.

Norwood Park—18 minutes to loop.

5 AND 6 RM. NEW BRICK HOMES, 5400 blk. Oriole-av. Air conditioned, ht., insulated, natural firepl., park, school and churches. Full FHA loans. Will build for responsible people with steady employment. $6,250 to $6,950. Buckley, 7551 Higgins-av.

6 ROOM DURO-CRAFT HOMES—WITH 4 rms.; finished, now under construction at Harlem-Foster; full basements, steel beams, winter air cond. furnaces, plastered walls. Pr. from $4,000 up; same homes in brk. from $4,350 up. 10% dn., bal. FHA plan.

BEST BUY IN NORWOOD PK.—LARGE 5 rm. bungalow; tile roof; h. w. ht.; garage; large lot. 6315 N. Oak Park-avenue.

Palatine—36 minutes to loop.

HERE'S YOUR FARM.

No shacks here. Beautiful view, high rolling land, good roads, elec.; near school; 4 min. depot, stores, theater; 39 min. loop. Adjoining 1,500 acre forest preserve. Hiking, bridle paths, swimming. 2 acres as low as $650. $65 cash, $6.50 mo. 1st home nearly completed. Drive out or write. Wm. H. DePue, opposite postoffice, Palatine.

WELL IMPROVED 2 AC. POULTRY FARM —4 rooms, basement, bath, built-in garage, elec., good hen house, brooder house, good bearing orchard, grapes, berrys; for quick sale offer this for the price of improvements; 40 minutes from loop, few minutes' drive from depot. John Bessemer, Ela and Bradwell-rd., Palatine, Ill.

Park Ridge—19 minutes to loop.

OPEN FOR INSPECTION.

3 bedroom brick residence. Tile bath and extra lavatory. H. w. heat [gas]; 50x135; 2 car garage. 513 Merrill-av. This home must be sold this week. Make us an offer.

— — SEE THIS COZY HOME TODAY — —
Completely redecorated 5 rm. brick bung.; h. w. ht., 1 car gar.; on beautiful lot; North Side loc.; $750 cash, balance $55 month.
FRED I. GILLICK,
Opp. C. & N. W. station. Park Ridge 777.

BY OWNER AND BUILDER.

New 6 rm. residence, 915 Peale-av.
O. H. Hansen, 432 Cortland-avenue.

— — — — — — — NEW — — — — — — —
624 MERRILL-AVENUE.
6 rms., tile kitchen and bath, breakfast nook. Ven. blinds; garage; lot 60x160.

AN OPPORTUNITY
Modern 6 rm. brick home; close to transp. Owner. 110 ALBION-ST., Park Ridge.

FOR SPACE AND A CHARMING LAYOUT see this 8 rm. home; 2 baths, 4 bedrms.; best loc.; make offer. Park Ridge 364-J.

General.

HOMES PLUS FARMS.

Closest In: N. W. Side Project
Farm Block Deep; paved rd.; electric
Houses 20x28—75% done; high Attic
$1,375, $225 cash, $18 mo.
Nr. School; Low Taxes; No Assmts.
Real farms, $375, $75 cash; Rds., Electric.
All Day Sunday; Daily 2-7 P. M.
LaGrange-rd. [45] Just South of Grand-av.
4 Miles West of Harlem-av.

7 ROOM COUNTRY RESIDENCE IN 20 acre rolling wooded plot; ravines, springs, beautiful oak, hikory and walnut trees. Ten miles to Barrington or St. Charles. 4 bedrooms, 2 baths, 3 fireplaces. Open porch, oil heat, water softener, electric kitchen, house insulated with rock wool. Price $20,000.
W. H. SCHENDORF,
10 S. La Salle-street. State 2686.

NEW COTTAGE WITH GOOD SIZED VEGetable or poultry farm; 5 or 6 room possibility; electric.; paved road; gd. schools; just off Washington-blvd. [if extended]; few min. from Oak Pk.; immed. occupancy possible. Pr. $1,575; $250 cash, $20 mo. Owner. Address E XX 174, Tribune.

5 ACRES BLACK LAND—NEAR DEVON-AV. and Higgins-road., $1,475, $150 cash, $15 month. Address E X 137, Tribune.

REAL ESTATE—SUBURBAN—WEST.

Austin—14 minutes to loop.

BEST WEST AUSTIN BUNG. BARG.—VERY mod. type; 5 large rms.; beaut. interior like new; Venetian blinds; oil ht.; wide lot; 3 car brick gar.; good loc.; nr. trans.; $5,250. Terms. Ph. Mansfield 3850.

SO. OF NORTH-AV., NR. CENTRAL—6 RM. brk. bung.; glazed porch; extra lge. liv. r. A-1 cond. A real home; pr. $6,300; terms. Crowe, 6110 North-av. Merr. 8877.

6 RM. BRK. BUNG.—LGE. GLAZ. SLPG. pch., h. w. ht., Vitrolite bath, extra toilet in basmt., 2 car insul. gar., by owner, $6,800. 1345 N. Waller, Austin 6228.

1108 S. MASON-AV.—6 RM. BR. BUNGAlow; h. w. ht., 2 car gar.; $700 down. Open for inspection today, 1-6:30 p. m.

OWNER LEAVING CITY, OFFERS CENtral Austin 6 rm. res. Price $4,500; terms. P. A. Reed, Agt., 5306 Chicago-av. Aus. 4726.

6 ROOM BRK. BUNG.—S. PAR., INC. PCH.; schls., church; gd. trans. 1528 N. Menard.

Berwyn—17 minutes to loop.

. . . . . 1801 HOME-AV. . . . . .
Price $8,950; $1,250 cash; bal. like rent buys 2 story Eng. brk. res.; 5 rms. and brkfst. rm.; pressed brk. 3 sides; lge. recr. rm. and den besides in bsmt., plastered from flr. to ceil.; h. w. ht.; insulated; all large rms.; 4 closets, sundeck; stairs carpeted; tile walls 5½ ft. high in kit., bath; 1st flr. lav.; inlaid lino. kit. and brkfst. rm. Venetian blinds, bronze screens, metal kit cab.; nat. fireplace. Fully decorated. If interested in getting real bargain in home, a personal visit will convince you here it is. Immed. poss. Open from 3 to 9 p. m. Karban Construction Co., 6304 W. 26th-st. Ber. 3800-Lawn. 3857.

WE WILL MAIL YOU A FREE LIST OF 250 Cicero, Berwyn, Lawndale, and Western Suburbs real estate bargains. Phone, write or see John O. Sykora, Realtor, 2411 S. 52d-av., Cicero. Phone Cicero 454.

OCTAG. FRONT BUNGALOW BARGAINS. 6 rm. brk., large rms., tile bath, h. w. ht., brk. gar.; exc. loc. Must be sold. Make offer. Kohout Bros., 6200 W. Cermak. Cra. 5800.

— $4,675 BUYS 5 RM. BRK. BUNG. — A1 cond.; gar.; move right in! See today. Kohout Bros., 6200 W. Cermak. Cra. 5800.

8 R. ALL FACE BRICK RESIDENCE, $18,000. Cost almost double when new. Near trans. Address P L 541, Tribune.

Brookfield—24 minutes to loop.

PRICE $4,900—TERMS. STURDY BRK. COL. 6 rms. and sun par.; stm. ht.; 2 car gar. Landscpd. Lot 75x125. Fruit trees. Priced to sell today. Emil J. Rezny, Realtor, 3748 Grand-blvd. Brookfield 3342.

MOD. BR. BUNG.—$1,250 DN., BAL. $28 month; immed. poss. 3430 S. Sunnyside-av.

Cicero—13 minutes to loop.

KOHOUT BROS. SUPER HOME BARGAINS. 6 rm. brk. bung., lge. rms., breakfast rm., h. w. ht., gar., side drive, $6,300.
6 rm. brick bungalow, h. w. ht., 2½ blks. L. Move right in. $5,350. Terms.
Get list of H.O.L.C. homes. 10% down. Kohout Bros., 6200 W. Cermak. Cra. 5800.

—YELLOW BRICK BUNGALOW BEAUTY— 5 large rms., like new; h. w. ht.; 2 car garage; 2½ blks. to L; sacrifice, $6,750. Kohout Bros., 6200 W. Cermak. Cra. 5800.

1909 56TH-AV.—BRK. 6 RS.; H. W. H.; BRK. pch.; sac. Janata, 4257 Cermak. Law. 4949.

Clarendon Hills—31 minutes to loop.

IDEAL PLACE TO LIVE—MOD. 7 RM. RES. 2 car garage, lge. lot, landscaped with shrubbery, evergreens and fruit trees. Choice location at Ridge and Walker, 1 blk. to school and C. B. & Q. station. Agent on premises all day Sunday.

6 RMS., 2 STORY RESID.; FIREPL.; GAR.; trees; 4 blks. to sta.; schl. Pr. $5,400; $500 dn., $40 mo. Richert, 12 S. Prospect.

Downers Grove—37 minutes to loop.

5 RMS.; FURNACE, ALL IMPROV..$2,500
6 rms.; furnace, garage..............$3,250
5 rms.; Natural fireplace; gar........$4,000
5 rms. bungalow; furnace; gar.........$4,750
5 rms. solid brick; fireplace.........$7,500
CHAS. J. DUNHAM. 5135 MAIN-ST.

— A BARGAIN FOR EMPLOYED MAN — New 2 bedroom house, ready for occupancy. Full plumbing, electricity. Large tract of land. Shade and fruit trees. On paved highway. Open for inspection today. 65th and Main, Downers Grove.

— — — SMALL COUNTRY HOME — — —
New, all convenience, ready to move into. Schools, depot accessible; ½ acre on main rd. Reasonable terms to purchaser with good employment record. 5323 Belmont-rd. 1 blk. S. Belmont Depot. Open 9 a. m. to 9 p. m.

HOME AND 3 ACRES.

Rich, fertile soil, in new section; 4 rm. unfinished house; can be completed at little cost; owner needs $300 cash, bal. to suit.
ADDRESS E S 416, TRIBUNE.

INSPECT NEW 4-6 RM. HOMES — ON ½ acre or more. Finely constructed. Insulated with full bsmts.; all improve.; $3,995, $300 down, $24 mo. N. E. corner Main-63d.

7 R. BR. HOUSE — STEAM HEAT; OAK floors; lot 50 by 150 on paved st.; immediate possession. $5,500; real bargain. Joseph Dieter, Room 12, Ross Bldg.

Elmhurst—23 minutes to loop.

DIRECTIONS HOW TO FIND A BEAUTIFUL 7 RM. BRK. COLONIAL $16,000 HOME FOR ONLY $10,500. ROUTE FROM CHI., ST. CHARLES-RD. WHEN ENTERING ELM. TAKE HAMPSHIRE-ST. 2 BLKS. S. TO 458 ORIOLE-ST. OR CALL ELM. 3555.

SEE NEW HOMES NOW BEING BUILT FOR our customers. Cape Cod and English Type. Only $500 to $600 dn., $32 per mo. and taxes. Have 2 desirable locs. left at ¼ of original price. Drive to Prospect and Eggleston-avs. 2 blks. So. of St. Charles-rd. Meet owner at new homes. Phone Elm. 3555.

$8,500 WILL BUY BEAUTIFUL BRICK residence, with spacious liv. rm., nat. fireplace, lge. din. rm., cupboard kit., brkfst. nook, 3 rms. and tile bath on 2d fl., 2 car gar. H. G. Brueckner, 219 Schiller-st., Elmhurst 2023.

— — 7 ROOM COLONIAL RESIDENCE — — Holland furn., 1½ baths, double gar., good loc. Was $14,000; now $6,850.
SUBURBAN REALTY CO., 101 N. York-st.

6 RM. BRICK BUNG.—H W HEAT; 2 PRIvate porches; firepl.; 2 car garage; lot 75x175; good location; price $7,500; terms. L. Holle, 127 N. York, Elmhurst. Ph. 495.

5 RM. BUNG., FURN. HT., FULL BSMT., 2 car gar. An outstanding buy at $3,600; needs $1,400 cash. This won't last over the week-end. W. S. Weller, 186 N. York-st.

MOD. HOMES—ALL IMP.; 5 AND 4 RMS.; lots 50x190; close to schools, shop, trans.; $3,250. Call Rog. Pk. 0840, or Villa Pk. 1929.

7 ROOM BUNGALOW — BEAUTIFULLY landscp. lot; 1 car gar. Price only $8,000. Terms. J. L. Fisher, 251 W. Fremont.

MODERN 6 RM. RESIDENCE—H. W. HT.; ½ acre; good location. Stewart 3603.

6 ROOMS MODERN; 2 GRAND LOTS. Near sta. $3,800, ⅓ cash, 546 Fairfield.

REAL ESTATE—SUBURBAN—WEST.

Elmhurst—23 minutes to loop.

NEW 6 RM. BRICK COLONIAL HOME IN choice residential section of city; nr. high school; large living rm., natural firepl., attractive dining rm., cheery kitchen, 3 spacious chambers; mod. full bath, extra lav.; completely insulated; water softener; landscaped lot; gar. Offered today at less than cost of construction; only $9,800. See this value today.
6 rm. English brick home; open stair, large liv. rm., nat. firepl., mod. kitch. and nook. Beaut. colored tile bath and extra lav., 3 chambers, large landscaped lot, dble. gar., good loc. Offered today for quick sale, $8,500; terms. Immediate possession.
MYERS, Realtors, 191 N. York, Elm. 2025.

— — BEST BUY IN ELMHURST — —
Beaut. 7 rm. Colonial brk. res., tile roof and bath, extra lav., breakfast rm., natural fireplace; 2 car gar. Located on knoll by itself, beaut. landscaped. Your price and terms considered. Take St. Charles-rd. to the 1st st. after entering Elmhurst. Hampshire-av., then 2 blks. so. 458 Oriole-av. Elmhurst 3555.

5 RM. FRAME BUNGALOW — ENCLOSED porch; newly painted and decor.; large rms.; furn. ht.; modern bath and kitchen. Large landscaped lot; garage; choice loc., nr. schls., etc. Offered today, $5,200; terms. Choice resid. lot, 50 ft. frontage; all impr. paid; offered for quick sale. Only $600.
THOS. O. MYERS, 600 E. Lake, Elm. 2027.

Forest Park—20 minutes to loop.

— — INSPECT BUNG., 1-5 TODAY — —
629 Thomas-st.; 6 large rms., Euclid 1121.

Glen Ellyn—33 minutes to loop.

LEAVING FOR FLORIDA.

Will sell quickly; 5 rm. house; furnace ht.; lot 50x187; fruit trees; exc. neighborhood; no assessments. 467 Ridgewood.

FOR SALE OR RENT—692 LENOX-ROAD— 8 room, English brick, 3¼ baths, choice location. See owner, Mrs. Rohm, 403 Main-street, Glen Ellyn 1018.

BARGAINS—FOREST-AV. HOUSE, 80 FT. lot; nr. station; $6,500; 4 rms. with acre of ground, $2,800; apts. and houses to rent. R. V. Spalding. Phone 500.

THREE 50 FT. LOTS NR. BEAU. HOMES— All imp. in and pd. for, $800 each. One faces park. Address T 413, Tribune.

FOR SALE OR RENT — GLEN ELLYN'S best 7 rm. brick; close in; 1½ baths; oil heat. STOKBURGER, Phone 345.

Hinsdale—27 minutes to loop.

OPEN FOR INSPECTION.

421 S. County Line-road. Common brick home, with beautiful setting, under large oak trees, 100x300 ft. lot; 4 chambers, 2 baths. Open today, 11 to 5 p. m.
Henry G. Holm, Theater Bldg. Hins. 39.

EXCEPTIONALLY WELL LAID OUT 2 story—7 large rooms with woodburning fireplace. 1½ baths. Excellent condition. At Hinsdale. Lot 82x250. To be sold at sacrifice price at once. Terms.
EDWARD M. BERTHA,
11 S. La Salle. Randolph 2046.

FOR SALE OR RENT.

A number of fine residences and estates in Hinsdale and environs. Telephone Hinsdale 56 or write for detailed information. HENRY A. MILLER, Realtor, 10 S. Washington-st.

OPEN TODAY—355 WESTERN-AV., CLARendon Hills. Price $5,350; $275 down; exc. cond.; 3 blks. station. Also 6 rm. white cottage, $6,500, $325 down.
WHAPLES, 53 S. Washington. Hins. 1721.

— — — — FOR SALE OR RENT — — — —
Residence; So. Side; 5 bedrooms,
3 baths, lav.; 2 car garage.
T. H. WILLIS, 10 S. LA SALLE-STREET.

NO DOWN PAYMENT — LG. 6 RM. BRK., tile bath; gar.; cab. kit.; ready Oct. 1; only resp. people cons. Address N J 94, Tribune.

BEAU. STONE HOUSE—10 WOODED ACRE. ldscpd. 8300 County Line-rd. Hin. 480-Y-1.

BEAUTIFULLY WOODED RES.—LOT 50X 180; $1,195. Address O M 540, Tribune.

La Grange—21 minutes to loop.

PRICE REDUCED.

This fine, cozy 5 rm. frame bungalow; enclosed porch, 2 car gar., on 50 ft. corner lot. Best loc. in La Grange. Completely remodeled. Terms less than rent. Open Sunday 2 to 5. 240 S. Catherine-avenue.

715 S. ASHLAND-AV.

Beautiful new 6 room home. 1½ baths. Hot water heat. Mastercraft construction. Priced to sell. $1,000 down, balance like rent. Inspection invited 1-6 today.

— — OPEN FOR INVESTIGATION — —
Mastercraft 6 rm. col. brick, 1½ bath, automatic heat, heavy insul., brk. gar. Must sell. 625 S. Stone-av. Mr. Hunter, Fra. 6998.

Lombard—27 minutes to loop.

WILL SACRIFICE RESIDENTIAL LOT— Good location. Ph. Ravenswood 4657.

Maywood—18 minutes to loop.

"$500 CASH."

These homes have all improv. in and paid. 4 rm. bung., like new, large lot, $2,900, $500 cash, $24 month.
5 rm. bung., nat'l firepl., 2 car gar., 3 blocks to "L," $4,600, $500 cash, $42 mo.
6 rm. res., 2 car gar., "L" and surface trans.; $5,000, $500 cash, $45 mo.; these and 22 others in six locations owned by one estate, ordered sold by Sept. 15th at ½ former prices. We believe these are the values of the year. Open Sun. Brokers please co-operate. PEACOCK, 609 Lake-street.

BRICK CAPE COD.

6 charming rms.; a fine home; knotty pine panel; 1¼ baths; beautiful trees; only 1½ years old. Owner leaving city. Open today. 1004 N. 4th-avenue.

— — — —WHY PAY RENT?— — — —
5 rm. brk. bung., steel const., garage; furn. ht., tile bath, beau. decor.; mod. in every detail; $4,750; $750 cash, $40 per month. Kohout Bros., 849 S. 17th-av. Maywd. 6363.

6 NICE ROOMS, FULL TILED BATH— With shower; garage; near elev., school and stores, $4,250; some cash, bal. like rent. DAHNE, 509 Washington-blvd., Maywood.

6 ROOM BRICK BUNGALOW—INSULATED, garage, living rms. in basement; very good condition; near Madison car. Westchester "L." 907 S. 10th, Maywood.

6 ROOM RESIDENCE — NEW FURNACE; large lot; near transportation; $3,500; tms. Bullard, 506 Washington-blvd. May. 52.

OPEN SUN., 10 A. M. TO 5 P. M.; 1410 S. 14th-av.; $12,500 bk. bung.; 3 blks. to L; for $5,750; tms. Address E Y 229, Tribune.

OPEN SUNDAY, 2-5 — 2018 S. 18TH-AV., English col. brk. res.; only $690 cash, bal. like rt.; immed. occ. Lawrence, 517 Madison.

Oak Park—16 minutes to loop.

$13,750 TAKES THIS BEAUTIFUL 7 YR. old N. Oak Pk. 6 rm. brick res.; tile kit. and bath, natural firepl., 2 car garage.
Spacious 7 rm. res., large lot, on N. Ridgeland-av. A value we challenge a buyer to beat for the money. Price $5,900; terms.
Roomy 6 rm. Queen Anne brick; 2 car gar.; large lot on N. Hayes-av. Price $6,900, $1,500 req. Euclid 5020. Austin 2606.

OUTSTANDING VALUE — $4,950; EXcellent 6 rm. res. near Jackson-bl.; fine cond.; oak floors, trim; plast. bsmt.; auto. heat reg.; 37½x125 ft.; 2½ blks. to L; near schools, churches; terms. Martinek, 1049 South-blvd. Village 8300.

FOR SALE—IN N. OAK PARK: LOT 50X165 ft.; new 8 rm. English Norm. brk. house, att. 2 car gar., 2 tile ba., lav. on 1st flr., 2 natural firepl., clubrm. in basement; lge. liv. rm. Beau. dec. throughout. Air conditioned. Phone Forest 2501 or Austin 2328.

NORTH OAK PARK HOME—1217 N. GROVE. Owner leaving state. Sacrifice high grade insulated brick home, 8 oversized rooms, 4 bedrooms, 2½ baths, shower stall, oil heat, 2 car brick garage, side drive. Bargain. Call Euclid 1217.

OPEN 1-5.

1044 N. Euclid-av.—BRICK COLONIAL—4 bedrooms, 2½ colored baths, air-cond., like new. A REAL BUY! Wk. days Village 7720.

SAC. $1,000 UNDER PRESENT MARKET. Must sell NOW; fine mod. 6 room brick QUEEN ANNE bung.; gar., wide lot; nr. L; very choice loc.; only $6,400; F.H.A. terms. Oak Park Realty, 810 Harrison, Euc. 7974.

MODERN 7 RM. HOME—TILE BATH, NEW. dec., 4 bedrms., large pchs., lots of light and air.; garage. Owner, 822 S. Ridgeland-av.

JUST COMPLETED, 1014 N. KENILWORTH-av.; Amer. colnl. brick., 6 rm. res., 2 tile baths, 2 car gar.; clubrm., landscaped. Pr., $19,500. Pilgrim, 601 N. Harlem. Vil. 9700.

7 RM. INSULATED BRICK, TILE ROOF, canvas walls, liv. rm. 16x21 with woodburning fireplace; tile kitchen, 1½ baths, H. W. oil; 2 car gar. 1211 Linden.

CENTRAL OAK PARK — 8 RM. HOME; large rooms, lot 50x174; 2 car gar.; price $7,000; terms. Key at 5 Madison-st., Oak Pk. Austin 2460. Vil. 4960.

526 S. SCOVILLE—6 RMS., FURN. HT., glazed porch, garage. Vacant now. Sacrifice under $6,000. Open today, 10 to 4, or phone Carson, Superior 8731.

— — — OPEN HOUSE TODAY, 1 TO 5 — — —
129 S. Ridgeland-av., 4 bedrm. home; new condition. Foreclosure bargain, $7,500. Mrs. R. C. Davis, Euc. 262, Mans. 1317.

— — 230 CLINTON-AVE., OAK PARK — —
Open Saturday and Sunday, 1 to 5. Newly recond., large liv. rm., yarian ht., lot 66x161. Riley & Kerr, Austin 4870.

BEST BUY IN OAK PK.—4 BEDRM.; H W htd. res.; liv. rm. 25x15; colored tile bath; gar. Nr. pub.-Cath. schls. and L $7,500 Pilgrim, 5637 W. Lake. Aus. 1680-Vil 5100.

— TAKE A LOOK..................$5,250 —
Compl. remodeled 5 rm. cor. bung.; nr. Garf. L. Wittrock, 900 Home-av. Vil. 4747.

MOD. 6 RM. RES.—SL. PORCH; SUN RM.; h. w. oil; double gar.; nr. schools, trans. $7,500; terms. Paul Rieger. Euclid 6448.

BEST BUY IN OAK PARK—6 RM. RES., ex. cond., 3 bedrms., 2 slpg. porches, h. w. oil ht., wide lot; $7,200. Terms. Col. 6363.

LOVELY ENG. BRK. HOME IN N. OAK PK. Large liv. rm., real firepl., 1½ col. tile baths; garage; $11,000. Village 9221.

5 RM. BUNGALOW—1008 S. HIGHLAND, near L sta.; completely decorated; $850 down, bal. $35 month. Randolph 9121.

WILL SAC. 6 R. BRK. BUNG. LE MOYNE-pkwy., $10,500; $4,500 cash. Berk. 4436.

NEAR LE MOYNE—5 RM. BUNG.; LGE. bedrms.; oil ht.; gar.; $4,750. Euclid 163.

210 N. LOMBARD—7 RM. MODERN RES.; liv. rm. 18x26, cabinet kit. Euclid 610.

NEAR MADISON—6 RM. RESIDENCE, MOD. Imm. poss. $5,250, terms. Austin 3121.

6 RM. RES.—NR. JACKSON-BLVD.; PRICE $4,850. James, 914 Gunderson. Euc. 895.

SACR. $8,500 4 BEDROOM RES.; DOUBLE gar. Oil ht. Near Garfield L. Euclid 2917.

BUNGALOW—6 RMS., NR. ALL TRANS., $5,250; terms. Garage. 525 N. Taylor-av.

REAL ESTATE—SUBURBAN—WEST.

Oak Park—16 minutes to loop.

WHITE STUCCO 6 ROOM HOME, RUBBER tile floor, kitchen and breakfast room; in kitchen, ventilating fan Sanitos walls; in living room, hall, and bathroom, canvas walls; shower and toilet in basement; gas, hot water heat; insulated; storm windows and doors; newly stuccoed and painted last year. Lot 33 1-3 x 125; 1 car garage, side drive; taxes $86; trapeze and swings in yard. Price $8,000. 1123 Schneider-av., North Oak Park. Euclid 6736.

BEAUTIFUL 8 ROOM HOME ON CHOICE N. Oak Park corner lot. Exquisite in its appointments. Built as sturdy as a rock. Don't fail to see this lovely quality home.
THE BILLS REALTY, INC.,
CHICAGO AND HARLEM-AVENUES.
FOREST 2500. AUSTIN 2328.

NEW COLONIAL HOME IN N. OAK PARK. 6 lovely rooms, 2½ baths. Clubroom, air conditioned, $16,500.

NEW BRK. COLONIAL RES.—JUST COMpleted in exceptionally fine Nor. Oak Pk. loc.; 2 colored tile baths, gas ht. [air], completely insulated, slate roof, efficient kitchen with space for brkfst. table overlkg. landscpd. back yd., encl. veranda; 2 car gar., overhead doors. Finest construction, complete in every detail. Lot 50x159 on parkway st. $19,500. Open today 2-7 p. m. 1014 N. Kenilworth-av.

OPEN 1 TO 5.

230 Clinton-av., perfect condition, completely remodeled and redecorated, 5 bedrms. and sleeping porch, large liv. rm., real fireplace, brkfast. rm. 66X170 ft. wooded lot. A bargain at $9,500. Village 9220.

River Forest—17 minutes to loop.

4 BEDRMS.—2 BATHS.

Fine home on wooded lot in good, close-in residential section. Hot water-oil heat; garage.

PRICED LOW AT $8,500.

HENRY A MILLER, Realtor,

Main ofc. N. of Riverside depot. Riv. 5656.

S. E. COR. GALE AND WASHINGTON — 59x187 ft.; 1½ story br. bung.; 2 car htd. gar. att.; sun parlor, 8 extra lge. rms., clubrms. and extra lav. in bsmt.; new roof; new oil burner; immediate poss. Bargain, $12,-000. Seegers. Central 5933 or Forest 3235.

Open for Inspection.

Saturday and Sunday afternoons.
Newly completed 7 room French Provincial house with all latest improvements; located at 1224 Ashland-av., River Forest.

CHARMING BRICK COLONIAL IN SUPERB wooded setting, 50x218 ft.; 6 rms. and slp. pch.; real firepl., nice pch., gar., $13,650. Mrs. R. C. Davis, Euc. 262. Mans. 1317.

5 RM. BUNGALOW—CHEAP, BY OWNER. Hot water heat, glazed porch, large lot, low taxes. 223 Park-avenue.

Riverside—19 minutes to loop.

FORECLOSURE BARGAIN.

Attractive brick residence, 6 rooms and glazed porch; tile bath; h. w. heat; 2 car brick garage; lot 50x212; nicely landscaped; 216 Gage-rd. Price $11,000. Terms, $1,500 cash, balance $85 per month.
H. F. PHILIPSBORN & CO. Franklin 8395.

MODERN 6 RM. BRICK HOME—EXCELlent condition; pleasing location; price only $9,500. 1st fl. bedrm.; 1¼ baths; h. w. gas heat; beautiful lot. John V. Harvie, Rltor., 3230 S. Harlem-av. Riverside 6226.

233 MILLBRIDGE-RD.—7 R. FRAME HSE.; oil ht.; gar.; 100 ft. frt.; $8,750; or will sell hse. on 50 ft. frt. Owner. Riverside 2474.

Villa Park—26 minutes to loop.

NEW 6 RM. BRICK HOME JUST COMpleted; all modern; insulated; air cond.; natural firepl., 3 chambers; many features of newest appointments. Lot 50x187; best section; offered for less than cost; only $8,000. Possession now.
MYERS, Realtors, 212 S. Villa. V. P. 2625.

SELLING—ACCT. SICKNESS. MOD. 5 RM. brick bung.; $5,250, value $6,500; perfect cond.; trees, shrubs, gar., $1,000 cash will handle. Kuenzel & Frye, 29 E. Park-blvd.

6 RM. HOME—WELL BUILT; PAVED ST. Will consider $4,200; $500 down. Balance less than rent. 5% interest. Frank H. Smith, 321 S. Ardmore. V.P. 3499.

Wheaton—38 minutes to loop.

ATTR. COUNTRY HOME—FINE COND., 6 spacious rms., mod. conv., fireplace, 2 screened pches., lge. shade trees, fruit of all kinds and flowers. Must be sold. Only $6,800.
GEORGE L. ALLMART & CO.,
Corner Front and Main-streets, Wheaton, Ill.

NEW 4 ROOM HOUSE; LARGE LOT; 2 blks. to station; $2,250; $400 down. Open 2 to 4 p. m. Also new Cape Cod home; 2 blks. to C. A. & E. sta.; $4,800; $800 down. H. DWYER, 303 E. Front-st., Wheaton.

RECENT DEATH OFFERS AN ATTRACtive residence reasonable. Theodore Pawlick, 207 W. Front-st., Wheaton. Phone 257.

General.

LOW COST HOUSING.

GOOD SIZED FARMS
Union Built; 75% Now Finished
Paved Rds.; Electric; Good Schools.
$1,575, $250 cash, $20 mo.
Suburban Estate Farms
Electricity, Rich Soil, Paved Roads,
Low Taxes; No Special Assessments
Sunday All Day—Daily 2-7 P. M.
Roosevelt-road, ½ Mile West of York-road.
2½ Miles west of La Grange-road.

Recent Acquirements

Homes and flat bldgs. offered in Chicago and Western suburbs, from $3,500 up.
10% CASH—BALANCE MONTHLY.

North American Life Ins. Co.

36 S. State-street. RANdolph 6774.

6 ROOM COTTAGE, $895.00.
Exterior complete, interior needs finish. $150.00 down, low as $20 per month. Will supply lot or build on your lot.
See model under construction now.
WEST SIDE MANNHEIM-ROAD,
2 BLOCKS SOUTH OF NORTH-AV.

MAN SIZED FARMS, $375.

$75 cash, $5 mo.; Roads, Electric in.
Good Schools, Rich High Land.
Butterfield-road, Just West of York-rd.
[South of Elmhurst Town Limits.]
Address E Y 198, Tribune.

WARRENVILLE—SMALL HOUSE WITH ½ acre on PAVED HIGHWAY near station, stores and school. A REAL BUY, $850; terms. For details Address E Y 228, Tribune.

BEAUTIFUL COUNTRY ESTATE — OPP. Glenbard Golf club; paved rd.; electric. available, for $750; $150 cash; $10 mo. [abt. 2 acres]. Address E Y 200, Tribune.

NO DOWN PAYMENT—LG. 6 ROOM BRK., tile bath, gar.; cab. kit.; ready Oct. 1; only resp. people. cons. Address M F 54, Tribune.

RECENTLY REMODELED FARM HOUSE— 9 rooms, 3 baths; stables and garage; $18,-500; near Wayne. A. L. Allen, St. Charles, Ill.

4 R. HOUSE—30 MIN. W. OF LOOP, $1,100. $200 dn., bal. like rent. Interior needs finishing. Address P E 489, Tribune.

— — — MUST SELL AT ONCE! — — —
2 lots, inc. house lumber; total pr., $175; worth double; tms. Address T 334, Tribune.

LOT 1, BK. 9, DEARBORN, AD. GENEVA. Biggs, 3228 32d-st., San Diego, Cal.

REAL ESTATE—SUBURBAN—MISCELL'S.

WASTING MONEY IN RENT? CONSIDER this 6 rm. colonial residence, gar., air cond., oil heat, on large lot 120x132, house and grounds only $575 down and $37 a month; total $5,775, and you become an owner instead of a renter. FHA terms.
ADDRESS P H 570, TRIBUNE.

164 FT. LAKE MICHIGAN FRONT SITE, riparian rights; private beach; between 2 beaut. lake front homes. Liquidation price. Owner. Address P E 258, Tribune.

MY 4 ADJ. LOTS, $50 EACH, 4 BLKS. TO Lake Mich. Fast elec. transp. to loop. Only $179 if you take all. $25 cash, 50 cents a week. Owner. Address P F 435, Tribune.

½ ACRE ESTATE—WOODED HILL OVERlooking Lake Mich., nr. fine homes; ripe for bldg. Price makes exceptional investment. Address P F 431, Tribune.

ESTATES PROPERTY.

BARRINGTON AREA COUNTRY ESTATES— 85 a., mod. home, complete farm bldgs. A real bargain at $60,000.
ADDRESS E S 372, TRIBUNE.

24 HILLTOP WOODED ACRES NR. STAtion. Will divide. Nr. Country club. Wesley Luehring, Itasca, Ill. Open evenings.

LGE. WOODED HOMESITE—SMALL POND; nr. lake, 22 miles. J. Pon, Pullman 4000.

REAL ESTATE—ACRE PROPERTY.

— — — LOW AS $245 NOW BUYS — — —
Restricted ½ acre to 1 acre homesites. Just w. of Highland Pk., adjacent Northbrook. Paved rd. front, conv. sch., sta., all trans. Call today, only a few at these prices. Drive north on Skokie Valley-rd. to Dundee-rd., w. on Dundee to cor. Pfingsten. Agent on prem. or phone Niles Center 4.

Acres on Lake Michigan.

10 acres or more, full riparian rights in Lake County, Ill. 40 mi. No. of Chicago. Bargain for cash. Write for map.
Address H Y 315, Tribune.

—20 ACRES FRONTING ROOSEVELT-RD.— Near Wheaton. Wooded bldg. site. Bargain price. 5 yrs. to pay for. Will consider part trade but must have substantial cash payment. Address P K 180, Tribune.

BUY AT SACRIFICE FROM OWNER— Choice acreage in ¼ to 1 acre tract. 3 mi. n. of Chgo. limits, sts., trees in, paid. Office on east side of Milwaukee-av. 4 blks. n. of Dempster. Ph. Niles Center 4.

10 ACRES RICH SOIL IN SOUTH SIDE suburb; owner will sell cheap to dispose entire parcel. May accept other R. E. in exchange. Address P M 202, Tribune.

$10 DOWN BUYS ½ ACRE; PRICE $245; easy terms, perfect title. Drive out today. Dundee-rd., 1 mile west of Waukegan-rd. OLIVER SALINGER & CO. Central 5870.

10 ACRES RICH BLACK SOIL, FAC. STONE rd. nr. Wolf-rd and Devon-av. $2,995. $300 cash; $25 mo. Address E X 139, Tribune.

5 ACRES — 40 CITY LOTS, ARLINGTON Heights district. Streets, elect. in. No assessments. Charles West, 160 N. La Salle.

$575 BUYS ½ ACRE NR. DEMPSTER-ST. Stm., bus, elec. trans. Ph. Niles Center 5.

REAL ESTATE—OTHER CITIES.

A HOME WITH AN INCOME—BEAUTIFUL corner lot, 87x152 feet, with residence and 2 apartments. A bargain for some one; worth investigating. Mrs. Mary McDermott, 560 Empire, Benton Harbor, Mich.

HAVE CASH BUYERS FOR LOS ANGELES real estate bargains. Describe. R. PARKER, 308 N. Mansfield-av., Los Angeles, Cal.

REAL ESTATE—RESORT PROPERTIES.

Illinois.

Come Out Today Prepared to Buy!!

LAKE COTTAGE AND LARGE LOT

LOW AS

$50 Down
$3 Weekly

BOTH FOR ONLY

$595

AT THIS BEAUTIFUL FORMER PRIVATE ESTATE

RENEHAN BEACH

Newest Subdivision on

ROUND LAKE

Free Motorboat Cruise!

40 MILES N. W. OF CHICAGO!

Drive out today and SEE! Own one of these well built homes that has large living room, sleeping porch, kitchen, dining nook, inside toilet, asphalt shingle roof, screens throughout —all new material, carpenter built to rigid specifications. A real home.

DRIVE OUT TODAY!

See Model Homes

COMPLETELY FURNISHED

See just how lovely YOUR cottage at Renehan Beach can be. See the beauty that's everywhere at this model community of unusual lake homes. The sparkling, sand bottom natural lake, the winding roads, the landscaping, the uniformity of careful planning—Renehan Beach is truly EXCEPTIONAL—It is in a QUALITY class all by itself. Sensibly restricted —no assessments.

TUNE IN WBBM SUNDAY 12:30 P. M. "The Round Lake Funster."

To reach this noted beauty spot, follow Milwaukee-av. [Route 45] to Route 20, then west to Round Lake. Phone or write for complete information, road map, cottage plans.

L. B. HARRIS CO.

9TH FLOOR HARRIS TRUST BLDG.
Phone CENTRAL 5950.

COTTAGES READY FOR USE--$585!

ISLAND LAKE

WHERE FISHING AND BATHING are now perfect, offers you a mid-summer opportunity to get a lake home and lot you can enjoy right away and all through the year.

Cottage for $585 complete with lot, 40 by 125, contains studio living room, sleeping porch, dining nook, kitchen and inside lavatory. New materials, asphalt shingles, well water, electric service, paints and screens. All for a small down payment and only $12 a month!

BUS TO ALL TRAINS.

Live at Island Lake all the year 'round and work in Chicago if you wish. Or enjoy your home week-ends and holidays. Fishing, hunting and outdoor sports in every season.

Sand Beaches—Finest Fishing

Every home near a sand beach. This most scenic lake is magnificently stocked with fish. Black bass, bluegills, and croppies now being caught in abundance.

FREE MOTOR BOAT TRIP.

Island Lake is appreciated best when seen from the water. There you enjoy in one lovely panorama its hundreds of delightful homes, its broad expanse of water, its high rolling hills, its dense forests. We invite you to take this scenic trip at no cost to you.

DRIVE OUT TODAY. Take route U. S. 12 [formerly 60] to Wauconda. Turn left four miles on 176 to stone entrance. Office open daily, including Sunday, 9 a. m. until dark. Come early, avoid afternoon crowds.

NATIONAL MORTGAGE & INVESTMENT CO.,

188 W. Randolph-street. STAte 7385.

— — — —4 ROOM EFFICIENCY— — — —

Log Cabin and Large Tract

BOTH FOR ONLY

$995

LOW AS $100 DOWN; $15 MONTH.

LOTUS WOODS ON CHAIN O' LAKES

A MAGNIFICENT VIRGIN FOREST 1 HR. N. W. OF CHICAGO.
Log cabin has large living room, sleeping quarters, clothes closets, kitchen, dining nook, inside toilet, screened-in porch—all new material, carpenter-built, on choice lot. Lovely old secluded estate. Almost completely surrounded by water. A sportsman's paradise. Sailing, horseback riding, motorboating, hiking, hunting, fishing; golf club adjoining. Improved. Restricted.

DRIVE OUT TODAY!

40 miles N. W. Follow Rand-road, now marked Route 12, to 1 mile north of Fox Lake, then follow Lotus Woods signs. For illustrated folder or free trans. write or ph.
Lotus Woods Developmt. Co.
111 W. MONROE-STREET, ROOM 905.
CENTRAL 5950.

BEAUTIFUL PRIVATE ROCK LAKE.

Exclusive subdivision where there are no shacks; just better class homes; $1,050 takes 4 rm. house, large porch, inside toilet, elec., finished with sheet rock, sand beach, excel. fishing; lake 300 ft. deep, water clear as crystal; highly restricted. Gentiles. $150 down. Many other types of homes to choose from. Drive out Milwaukee-av. to Antioch, 1½ miles N., 1 mi. W. Ask for Mr. Ullrich.

ON THIS BEAUTIFUL CHAIN OF BIG Lakes you can buy for less than half the price some pay on small lakes. Thousands of acres of virgin timber. You can get two lots from us for less than you pay for one in most places. Miles and miles of lakes. Sub. R. R. Service. Hill Top Wooded and Water Front Lots, $89 up to $550. Terms.
WATTS BROS. ESTATES, Fox Lake, Ill.

TODAY'S BIG BARGAIN

in resort property. Think! About an acre lot on Lake Michigan for $1,500, just 40 miles North of Chicago. Full riparian rights. Own your own beach. Build your summer home where there's a future. Terms. Send for map. Address H Y 323, Tribune.

UNUSUAL BARGAIN.

Five room lake front cottage, on large lot running to water's edge; $1,775; terms. House built for winter use; spring fed, sand bottom lake, 37 miles Chicago. Private. Restricted. Address P M 227, Tribune.

LARGE TIMBERED WATERFRONT LOT— Beautiful view on deep natural lake. Restricted. Modern improvements. Gentiles. 29 trains daily. Only $650, terms. 35 miles N. W. Address P J 578, Tribune.

— — — — SEE THIS SUNDAY — — — —
Brand new model cottage. Ready to occupy. In Lake View Villa, north side of Bangs Lake, Wauconda, Ill. $275 down. Ph. Randolph 9121 for free road map. Gentiles.

— — WILL SACR. 4 RM. COTT. $950. — —
Screened porch, inside plumbing, electric lights, sand beach, good fishing, hunting, 40 miles Chicago; good transp. 6 blocks to depot. Terms. Address T 297, Tribune.

COTTAGE ADJOINING BEAUTIFUL McHenry Country club. Private beach and pier. Sacrifice $1,150. Will take $250 cash. Address P K 51, Tribune.

3 ACRES ON FOX RIVER, ALGONQUIN— 100 ft. frontage, ¼ mile from town. House, garage and boat house. Inquire B. Kandlik, Box 104, Algonquin.

SACRIFICE MY 4 ROOM LAKE COTTAGE, $600; in wooded section; sand beach; 14 foot rowboat included. Will take $50 down, bal. monthly. Address P F 567, Tribune.

COTTAGE—PRIVATE LAKE; NEAR McHenry; sacrifice, $750; take $100 cash, $15 monthly. Address M F 62, Tribune.

50X150 FT. LAKE LOTS—HIGH AND DRY; near Antioch; $95; terms, $1 week; 3 rm. house, $395. Address P H 150, Tribune.

COTTAGE AT PISTAKEE LAKE—BUILT last spring; full plumbing, gas, elec.; sac. $1,450; terms. Address M F 56, Tribune.

YOUR CHANCE TO BUY BEAU. LGE. LAKE lot—Full pr $50; finest spring fed lake; 35 mi. Chicago. Address P A 70, Tribune.

LARGE FOX RIVER WTR. FRONT LOT— Sand bch., $250. Address M F 52, Tribune.

ROUND LAKE BEACH—FURN. 6 ROOM cottage, golf; must sell. Graceland 4208.

FURN. COT.; LGE. LOT.; WAT.; ELEC.; toilet; $750; baths. Address M F 53, Tribune

— FOX RIVER FRONT LOTS, $400 UP — C. M. WEEKS. 127 N. Dearborn-st.

SLOCUM LK., 40 MI. N.—6 R. FURN. BUNG. Lk. frt.; boat. Wilmette 4474, owner.

(Continued on following page.)

REAL ESTATE—RESORT PROPERTIES.

(Continued from preceding page.)

Illinois.

BE GLAD YOU WAITED

FOR THIS OFFER

Completely Furnished

LAKE HOMES

$775

Here's the deal that has EVERYTHING—magnificent 40 foot lake lot in heavily wooded section of Wonder Lake—a beautiful 4 room carpenter built cottage with large screened porch AND all the furniture—all brand new, including 3 burner heating range, large modern refrigerator, 5 piece breakfast set, complete set of dishes, maple bed and dresser, coil springs, mattress, pillows, studio couch, chintz Cricket chair, occasional chair and table, round Venetial mirror, maple floor lamp, walnut table, 2 table lamps, metal drink table, 2 steel porch chairs, 1 beach chair, complete Congoleum floor coverings, rugs for all rooms, wall pictures, shades and drapes for all windows.

All yours—house, lot and furniture, ready to move in for only $775. Pay a small amount down and the balance monthly.

OTHER HOMES, $595 TO $1,295

DRIVE OUT TODAY

Take any road to Des Plaines, Ill. Follow Highway No. 14 past Cary, Ill., to Route No. 31, thence to McHenry north out of McHenry No. 31—for two miles to WONDER LAKE.

WONDER LAKE

RINGWOOD, ILL.

At Ringwood, Ill., which is just two miles north of McHenry, Ill., on Route No. 31.

OWNER LEAVING CITY.

Lake cottage built for winter use; $685; terms; large lot; beautiful spring fed, sand bottom lake; 35 miles Chicago; big bargain. ADDRESS P D 403, TRIBUNE.

Indiana.

MY NEW LOG CABIN IN BEAUT. WOODed Dunes; ample size for 10 people; porch, stone firepl.; nr. Lake Mich.; $450 down and $25 a month will handle. Address P J 488, Tribune.

FLINT LAKE—WILL SACRIFICE 4 ROOM bungalow; built for winter use; elec., city water; modern plumbing; terms; Gentiles. W. A. Fraser, Valparaiso, Ind.

LARGE WOODED CABIN SITE IN DUNES; walking dist. to lake; 3 blks to hrly. elec. transp. loop. Will sac. for $175; clear title. ADDRESS P F 429, TRIBUNE.

— — DON'T MISS THIS BARGAIN — — See this ideal 3 rm. cottage at Koontz Lake; screen porch; only $775; low terms. F. C. Kramer, Walkerton, Ind.

FOR SALE—EAST SIDE MAXINKUCKEE cottage. Beautiful location. End of season low price. Roscoe Stevens, Culver, Ind.

194X189 WOODED SITE, AT THE LAKE; magnificent trees, impr.; will sell cheap or exch. Address P H 567, Tribune.

WIDOW MUST SELL GOOD CEDAR LAKE cottage; price $800; want $200 down and $20 monthly. Mrs. Schmidt, Ph. Alb. 2325.

BANK BASS LAKE, IND.—3 RM. MOD. hse. Tim Chapman, R. 3, Bx. 65, Knox, Ind.

FOR SALE—WOODED LOT, BASS LAKE, Ind., or exch. for sub. 1 acre. Lin. 3587.

Michigan.

4 A.—BEAUT. LOC., EDGE TWN., FEW mins. to bus and Lake Michigan, pvd. rd., elec. water. Bldgs. on a knoll back from rd., 6 rm. hse., basemt., lovely shade, lawn, shrubbery, flowers, fruit, berries. Good gar. and pl. hse. Price $3,000. David Andreason, Sawyer, U. S. 12, Michigan.

BEAUTIFUL LAKE LOTS—50 FT FRONT by 1,200 ft. deep; about 1¼ acres; Blue Lakes, Kalkaska Co.; Sportman's paradise, heart of fish and game country; sandy beaches, wooded. Easy terms. C L Moyer Mancelona, Mich. Circular free.

SACR. ¼ ACRE LOTS SISTER LAKES, 100 mi. from Chgo. Legal rights to lake. Also acreage. Address N T 568, Tribune.

SUMMER COTTAGE—5 ROOMS, LOT 75X175, lake frontage; reasonable for cash; must sell. Address P L 538, Tribune.

Minnesota.

LOT, 100X200, ON SO. SHORE OF BLACK Duck Lake, Black Duck, Minn. Cleared and ready to build on. Price $250. 1606 Sunnyside. Ravenswood 1604.

Wisconsin.

WIDOW MUST SELL.

Fine sandy beach; good fishing and swimming; large trees; lots 100x500. Sturgeon Bay-Cherryland; $450, terms. Schroeder & Melnik, 709 N. 11th-st., Milwaukee, Wis.

BURNETTE COUNTY—640 ACRES, TIMbered with pine and hardwood, large lake within the property, excellent fishing. Reasonable. Also Langlade County resort for sale reasonable, $5,000. OWNER EARL J. PLANTZ—ANTIGO, WISCONSIN.

BEST RESORT SITE, VILAS COUNTY, ON good highway $2,700. Can be divided. Attractive furnished log home, chain of lakes 11 acres, $3,000. 300 feet virgin pine on chain of lakes, small cabin, $3,500. JOHN E. McKENNA, WOODRUFF, WISCONSIN.

NEED MONEY—WILL SELL COTTAGE $800 complete; finest lake in all Wisconsin; full of bass, pike, wall-eyes; sand beach; 2¼ hours' ride; take $100 cash, balance terms. ADDRESS P M 228, TRIBUNE.

Lake Geneva Cottage, $1,195.

A beautiful spot away from the crowds. Priv. grounds and beach; all improvements; trms. resp. party. Address F A 512, Tribune.

BANK HAS CLEAR TITLE TO A NUMBER of repossessed lake lots that can be bought cheap; restricted property; responsible parties only. Cottages at wholesale price if desired. Box 226, Burlington, Wis.

SACRIFICE NEW LAKE HOME ON 2D largest Wisconsin lake; 100 mi.; 5 rooms downstairs, 3 rms. be used upstairs. Worth $5,000. Sell $2,200; terms; trade not wanted. Address P M 425, Tribune.

ON THE CHIPPEWA WATERS—HEAVILY timbered acreage, beautiful frontage on road. Good fishing, hunting. $250 and up. [illegible]

[illegible]

REAL ESTATE—RESORT PROPERTIES.

Wisconsin.

Ordered to Liquidate

BIGGEST BARGAINS EVER OFFERED. 8 LARGE WATER FRONT LOTS. 400 feet front....................$95 each

Also large 4 room home on large water-front lot; 2 screened porches. Price $1,050. Terms.

Drive out today to Silver Lake, Wisconsin, 60 miles from Chicago. Take Milwaukee-av., thru Antioch, Ill., to Route 50 in Wisc. [Brass Ball Corner.] Turn left, drive 50 yards to sign, take gravel road around lake to office of Silver Lake Estate.

BEYOND COMPARE.

Beautiful Edgewater Park.

TWIN LAKES, WISCONSIN. MORTGAGE HOUSE LIQUIDATION offers a lifetime opportunity to acquire a lot or home at sacrifice prices on your own terms. Running water and all improvements. New, modern; formerly the famous Simmons estate. Only 50 miles from Chgo. Act now. FIRST UNITED FINANCE CORP., 9 W. Washington-st. Franklin 1966.

GIRLS' CAMP—IN WISCONSIN; 30 MILES from Milwaukee; fully equipped; boats, canoes; modern plumbing; three tennis courts; 900 foot frontage. Twenty-five acres woods and cleanings. Reason for selling: other business. Suitable for club, resort, or camp. Write, giving phone number if interested. $12,000. L. Perkins, 3200 N. Broadway, Chicago, Ill.

MUST SELL

Beautiful 4 room cottage on an unknown large, natural springfed lake; only 59 miles northwest of Chicago; $595 complete; $100 cash, $12 per month; no trade. ADDRESS P C 249, TRIBUNE.

REAL ESTATE—FARM LANDS.

Alabama.

BALDWIN COUNTY, ALABAMA—A WORKing man's opportunity for independence and security. Productive farm lands in prosperous agricultural section of Gulf coast. Ideal year round, mild, healthful climate. Abundance of pure drinking water. Approximately 60 inches annual rainfall, 320 growing days. Good schools, churches, highways. Established cash markets. Splendid transportation facilities. Improved and unimproved good farm lands at attractive prices and easy terms. Free copy "Southland" on request. Write E. J. Hoddy, General Development Agent, Dept. B54, Louisville and Nashville Railroad Company, Louisville, Ky.

Arkansas.

5 ACRE TRACTS — NEAR PINE BLUFF. Sale price, $150, with $3 cash and $3 monthly. Write for plat. McGehee Realty & Lumber Co., Pine Bluff, Arkansas.

California.

MOUNTAIN VIEW FARMS — SUBURBAN Small Farms, Acres. Water, Gas, Elect. $500 per A. Alfalfa Farms, $200 per A. 3430 Cajon-blvd., San Bernardino, Cal.

FOR SALE—30 ACRES, NEAR CORNING, Tehana County, Cal.; good house and barn; 3 acres olives. A bargain. O. C. Hall. 1525 E. 53d-street.

Colorado.

THE FAMOUS CUDAHY COLORADO STOCK FARM.

Formerly owned by the Cudahy family of Chicago, representing an original investment of over $500,000, is now offered at a sacrifice price, offering an opportunity for a gentleman farmer or stock grower.

7,120 acres, located 175 miles southeast of Denver, in the beautiful, healthful, productive Arkansas Valley, home of the world famous Rocky Ford Melons.

Extensive modern improvements, large reservoirs for irrigation, practically all level land. Abstracts will show $300,000 mortgages formerly secured by ranch and irrigation system have been paid off.

Price $150,000, clear title. Terms: One-third cash, balance: 10 years, 5% per annum. Will consider smaller clear income or residential properties or real estate first mortgages in trade.

Full commission to brokers. For further information write—S. Marvin James & Co., University Building, Denver, Colorado. Telephone Tabor 4403.

Florida.

NORTHWEST FLORIDA — WRITE FOR free copy "The Southland" giving information about farming opportunities and recreational advantages, E. L. Hoddy, General Development Agent, Dept. F54, Louisville and Nashville Railroad Company, Louisville, Ky.

60 A. INDIAN RIVER CITRUS SEC'T ON Flor. E. coast; 20 ac. in 8 yr. old oranges, grapefruit, 3 artesian wells. Exc. drainage. Pav. highway. Mod. 6 rm. stucco hse., 2 baths. Address O N 97, Tribune.

MOD. BUNG.—1 ACRE; NR. OCEAN AND town; terms. Address T 405, Tribune.

Illinois.

FOR SALE BY OWNER—160 ACRE FARM. Level land, good buildings, newly painted white; Vermont style house, green blinds; on paved highway; $85 per acre. C. A. BARRINGER, Belvidere, Ill.

10 DAYS—160 ACRES ALL CROP FARM, $130 per A. 125 acres with Creek and Dairy barns, $135 per A. Good soil and buildings. Electric in both. L. D. Thorp, Aurora, Ill.

10 ACRES—6 RM. COLONIAL RESIDENCE; elec., furn. ht., 2 car gar., nice orchard, shade trees, 75x150 ft. spring-water pool. Close to Chgo. and transp. I must sell. C. O. Squires, 602 N. Ashland, La Grange, Ill.

260 ACRE FARM—OGLE COUNTY, 7 ROOM house, new cattle shed and milk house; also other buildings, $65 per acre. R. L. FOSBERG, Third Securities Corporation, Rockford, Illinois.

104 AC., GOOD BLDGS.; 20 AC. TIMBER; pasture fed by running stream, cement rd.; 1 mi. good town; 50 mi. Chgo. Less than $140 per a. Other farms from 83 ac. up. R. A. Wilcox, 445 Main, Glen Ellyn, Ill.

140 ACRE FARM—ON HIGHWAY; GOOD bldgs. and soil, nice stream of water crosses farm. Easy terms to buyer, priced at $85 per acre. Clawson & Phillips, Hebron, Ill.

200 ACRES—FINE LAND AND BLDGS.; 35 miles N. W. state hi-way; electricity. Price $85 per a.; terms. L. Behm, Grayslake, Ill. Phone 80.

300 A. ON R. 66, SO. OF HINSDALE; FINE timber and brooks with lake possibilities. Bargain for cash, will divide. No imprs. Address T 419, Tribune.

140 ACRES NR. ST. CHARLES. A GOOD investment. Cash rentals, $7 per acre, sell for $115 per acre. OTTO A. ELLIOTT, 103½ Main-st., St. Charles, Ill.

160 A. LEVEL BLACK LAND, NEW BARN, 2 story English house, 55 mi. N. W. Chicago. For security or income none better. Address P C 284, Tribune.

200 ACRES—MODERN DAIRY FARM, EXtra good bldgs. and soil; completely eqp.; near Crystal Lake, Hwy. 47; bargain at $125 per acre. Address T 300, Tribune.

CHOICE 160 AC. FARM; RICH, BLACK loam; good house, silo, etc.; splendid dairy barn; near Wheaton; $135 acre. H. DWYER, 303 E. Front-st., Wheaton.

80 ACRES—5 AC. WOODED, WITH POND; ideal for artificial lake, bldgs.; in good condition. For information phone Wilmette 53, or address P K 426, Tribune.

40 ACRE SQUARE UNDER CULTIVATION. Price $3,000. Old frame house, N. W. nr. Woodstock, Columbus 7293, after 8 p. m. or before 10 a. m. 4725 W. Ohio.

84 A. GOOD SOIL, A1 BLDGS. SPRING fed creek, orchard, shade trees, elec., ½ mile to town; nr. Route 173 and 12; $125 per a., tms. Charles Johnson, Richmond, Ill.

80 ACRES 7 ROOM HOUSE DAIRY BARN, drilled well other bldgs. $6,000. 160 A., no buildings $25 acre. Howat 809 Elizabeth-st., Joliet, Ill.

3 ACRES NEAR 95TH AND HARLEM—6 inches of the rich deep black soil alone worth more than the price of $595. Terms. Address T 403, Tribune.

120 ACRES, NEAR DIXON ROLLING LAND. Good house; 2 barns, silo, gushing spring; only $70 per ac. A. STEWART, 207 Illinois-av., St. Charles, Ill.

[illegible]

REAL ESTATE—FARM LANDS.

Illinois.

Opportunity of a Lifetime.

Poultry farm, well estab.; mod. city gas sta., on busy hwy. in good resort sect. Vic. 500 lakes; 35 miles Chgo. 60 ac. rich, black soil; mod. 10 rm. home; fine bldgs. Reas. Private. Mrs. A. Czapp, Route 20, Hainsville, Ill. P. O. Grayslake. Inquire Briargate 3570.

— — CUT LIVING COSTS AT ONCE — — Buy a small farm as low as $475, $50 down, balance $10 monthly, low taxes, elec.; 10 min. drive to city limits. DRIVE OUT TODAY, HIGGINS-RD. [72] to property, ½ mile E. of Elmhurst road [54]. L. B. ANDERSEN & CO., INC., 134 N. La Salle-st. State 0237

FOR EXCHANGE

230 acre Ill. farm. About 80 acres timber and pasture. Excellent spring, 2 wells. 10 rm. house; furnace ht. Regular farm bldgs. Price $25,000; mtge. $5,000, 4%, 30 yrs. Want Chicago improved for equity. Also will consider Kenosha, Wis. property. ADDRESS C L 264, TRIBUNE.

2 FARM BARGAINS.

60 miles southeast of Chicago. Both farms, 233 and 313 acres, have fine four year production record. Just released for sale and must sell for cash. Rent returns average high over 4 year period. Write K. H. Knowlton, Freeport, Illinois.

20 A.—GD. BLDGS. ON CEMENT HWY., $8,500; 14 a., fair bldgs., 4 mi. to station, $4,500; 56 a., fair bldgs., rolling land, $6,000; 90 a., mod. bldgs., 20 a. timber, close to transp., $150 a.; 120 a., gd. bldgs. and land, a real buy $100 a. WM. H. ABELMANN, 405 Elgin Tower, Elgin, Ill.

160 A. CORN FARM—9 RM. BEAUTIFUL home, large barn, 3 hog houses, double corn crib, granary, chicken house, tool house, 38 mi. S. W. Will Co., mtg. $13,000, 14 yrs. to run, $3,000 cash for equity. FRANKENSTEIN & CO., 110 S. Dearborn-st.

SMALL FARM—100 FT. FRONTAGE ON Elmhurst-rd., 2½ miles N. of Mt. Prospect station. Will finance and build. L. B. ANDERSEN & CO., INC., 134 N. La Salle-st. State 0237. Arlington Heights 52.

40 ACRES—GOOD 6 RM. HSE.; SOME woods; elec.; 4 miles from Crystal Lake; $4,800.

Also have 7 acres fronting on Fox River; with improvements; other good buys. A. E. DIERCKS, Algonquin, Ill.

— FOR SALE—KANKAKEE CO. FARMS —

120 acres, $85 A.
160 acres, $110 A.
200 acres, $130 A.
160 acres, $130 A.

Box 536, Kankakee, Illinois.

160 A. CORN BELT FARM—IROQUOIS CO., 100 mi. So. All under cultivation, high production. Comp. set buildings in good repair. Price $150 per A.

40 A., sandy soil, no improvements, $30 A. C. I. HICKMAN, 10710 S. HOYNE-AV.

300 AC. FAC. BUTTERFIELD-RD.; GOOD bldgs., fine soil, nr. fine estates; barg., cash. Also 400 ac. east Lombard, 1½ mi. concrete rd. frontage, 3 sets bldgs. $125 per ac. No brokers. ADDRESS E X 136, TRIBUNE.

BARRINGTON—37 MINUTES TO LOOP—Barrington, 60 acres improved, 10 rm. res. Glazed porch, Fireplace, Baths. Elec. light, 2 car gar. Modern chicken house, barn and implement shed, 4 rm. tenant house. Bargain at $25,000. Address C L 263, Tribune.

Indiana.

COZY COUNTRY HOME AND 20 ACRES—Only 3 miles from pleasant high school town, churches, stores, other advantages; level tillable fields, dandy young bearing orchard 12 apple, 12 peach, 6 cherry, 2 plum trees, 4 hives honey bees; good white painted cottage under shade trees, poultry house, well and spring water; quick action gets it at $550, part cash; immediate possession. New free Fall catalog. United Farm Agency, 1503E 7 South Dearborn Bldg., Chicago. STAte 7975.

FEDERAL LAND BANK OF LOUISVILLE, Ky., offers some choice 80 to 300 A. farms in Northern Indiana. If purchase is made soon the landlord's share of 1938 crops may be included. Don't fail to write our representative, C. L. Graybill at Argos, Indiana, for our low terms and long time method of financing. BUY A FARM HOME NOW FOR FUTURE SECURITY.

REAL BARGAIN — 400 AC. WELL IMproved stock, grain and dairy farm, $5,000; 106 ac. unimproved 50 ac., good bottom, $15 per acre. Take 1938 auto as part; 21 acres 2 rm. house, $650; 40 ac. 1 rm. house $700. Write us your wants. Farmers Land Agency, Cloverdale, Ind.

FOR SALE—CHOICE LIVE STOCK AND grain farm, highly improved, located on State Road 31, 130 miles out of Chicago; one of the best in northern Indiana. Also have choice farm highly improved, less acreage. Address P. C. Ohler, 216½ N. Columbia-street, Union City, Indiana.

80 MI. FROM S. SIDE CHGO., 2 MI. TO Plymouth, on concrete hwy., also resort mkts., 160 a. berry and gen. produce farm; 8 r. hse., fur., elec. all bldgs., 34x80 slate rf. barn, other bldgs. High class and going. $7,500 handle. Address P D 508, Tribune.

WANT SOCIAL SECURITY? BUY A FARM! Write for free catalog illustrating and describing 80 fine, desirable Indiana and Ohio farms. All sizes, easy terms. First Joint Stock Land Bank, Dept. M., Ft. Wayne, Ind.

5 ROOM HOUSE, 2¼ ACRES GOOD LAND; electric, run. water; near Dunes State Park, S. Shore Electric, Route 12, school, bus; $2,500; terms; German neighborhood. Box 212, Chesterton, Ind.

FOR SALE—7¼ ACRE, 9 ROOM HOUSE; large pleasant rooms; 20x90 ft. poultry house; shade; city lights and water. Price $3,250; part cash, balance on terms. Wm. Mann, R. R. 1, North Liberty, Indiana.

FINE FARMS; 60 A. ADJOINING KNOX—Nice buildings, best land, a pretty home place with everything on. Many others, all sizes, kinds and terms. Large free list. Fletcher & Mills, Knox, Indiana.

40 ACRES — PARTLY WOODED; TROUT stream through farm; could be converted into private lake. Will sacrifice, $1,500. McKee Agency, 723¼ Lincolnway, La Porte, Ind.

FOR SALE—279 A. GOOD DAIRY FARM near La Porte, Ind.; house, barns, fences in good condition. LOUIS C. BARTHOLOMEW, MICHIGAN CITY, IND.

315 A. ON ST. HGY, 2 MI. TO CENTER OF town; 30 a. timber grove, rem. tillable rich soil; fair imp.; $50 per a.; terms. V. A. PLACE, Crown Point, Ind.

100 A.—45 MILES CHICAGO; GD. BLDGS., stock, grain. Write William C. Russell, Cedar Lake, Ind. Phone Chgo.

40 A. MOD. HOME, GAR., HENHSE., NR. Knox; 80 a., paved rd., ½ timber, elec.; 40 a., nr. lake; will tr. M. Kaiser, Knox, Ind.

10 ACRES RICH BLACK LAND WITH brand new cottage; near Demotte; price $385, ½ cash. Address T 378, Tribune.

144 A., GOOD BLDGS., FINE SOIL, ALL tillable, well fenced, hard road, 40 mi Chicago. Address F G 9, Tribune.

FARMS—ALL SIZES, SEE ALBERT F. Heineman, 206 Ind.-av., Valparaiso.

2½ A.—NR. WALKERTON; BEAU. WOODed, $395; $10 mo. Address P J 451, Tribune.

Michigan.

160 A., NEAR CITY OF 7,000 POP. WITH fine lake and resort market. Strictly modern farm home, stock barns, large chicken and brooder houses, stone granary, ice house. All buildings in excellent condition. Running water, productive soil. Well fenced. New alfalfa seeding. Ideal farm in every respect, clear and free of any encumbrances. E. D. BAKER, COLDWATER, MICHIGAN.

100 ACRES GOOD SOIL, GOOD BUILDINGS, electricity, telephone, on good road, 3½ miles town; 4 horses, 18 head Holstein cattle, [10 cows], 41 hogs, year's feed in barn; 20 acres good corn, full set of barn tools; $81.00 acre for all; $5,825 cash, balance 4%. No trade. Possession at once. E. L. Potter, Martin, Mich.

80 A. ADJOINING CITY OF 6,000; 7-RM. hse., elec., gas, bath, furnace; 2 lg. modern poultry hses., 10 A. bearing apples, 8 A. grapes, 12 A. corn, 2 A. potatoes, 6 A. soy beans, power sprayer, truck, farm tools, [illegible]

[illegible]

Day By Day Story of the Experimental Farms

By Bob Becker

Barnyard Circus.

August 27, 1938.

TWO awkward, long legged little colts are the star attractions on the Tribune's Du Page county farm this week. Their antics provide entertainment which can't be matched by any of the other farm animals.

We visited both of the colts and their mothers when we were on the farm this week. Hazel, a Belgian mare, has a horse colt which was only a few days old when we saw it staggering around the field in an attempt to stay near its mare. Happy Landings, the other colt, was about 10 days old and better able to navigate around the paddock.

Happy, mare of Happy Landings, didn't seem to mind having visitors, but the men report that when her offspring was only a few days old she kept it away from the fences whenever any one approached. In fact, after her colt was able to run she led the youngster across the paddock at a pretty fast clip so that visitors couldn't get too close to her new offspring.

But now that Happy has found out that none of the farm workers are going to harm her youngster she is a little more friendly. When we visited her the other morning she stayed right next to the paddock fence and let us get fairly close to the colt.

A Tall Sunflower.

The 13 foot sunflower plant on the Tribune's Du Page county farm is a skyscraper, but not the tallest one in Chicagoland. I. E. Meyerhoff, Highland Park, sends a letter and picture proving that he has a sunflower which is 13 feet 7 inches tall. He writes:

"I must go the Tribune farm's sunflowers a number of inches better. I enclose a picture of my tall one, which is 13 feet 7 inches and still growing. It has a large flower at its tip."

The men who work in the experimental plots at the farm are going to have to build or buy a new stepladder if they expect to pick the ears from the tall Mexican corn which is growing in the plots. One stalk of Mexican corn is 16 feet 10 inches tall, and the two ears on the stalk which are nearest the ground are about 12 feet up. The average height of the Mexican cornstalks is about 12 feet.

An early morning rain always provides plenty of activity in the barnyard. One day this week it started raining hard about 4 a. m., and the rain evidently was a signal for the Muscovy ducklings to get busy. Ordinarily these youngsters stay in the barn or in the duckhouse until a respectable hour of the morning, but when the early rains bring angleworms to the surface the ducklings climb out of bed early and go to work. The flockmaster reports that the ducklings were grubbing in the grass before daybreak when the early morning rain fell.

The Muscovy hen that built her nest in a deserted turkey nest, 4 feet above the floor in a feed rack, had the last laugh on the farm workers. The men were wondering how this hen was going to get her ducklings to the ground after they hatched out in this elevated nest. But the hen hatched out a family of nineteen ducklings and is busy taking care of her brood in the barnyard.

After her eggs hatched the hen waited calmly until the flockmaster came around to look at her. When he saw the ducklings in the nest he lifted the old hen to the barn floor and then placed the fuzzy youngsters with her. The hen might have had lots of trouble if she had become excited and tried to coax her ducklings to drop the 4 feet to the ground. But by waiting patiently in the nest she got down to the ground all right.

Sings of Fall.

The transition from summer to fall is very marked in the fields and woods on the farm. The first asters are thrusting their small white blossoms above the vegetation. Goldenrod is everywhere along the hedgerows. The deep wine red of the sumac berry clusters are conspicuous on the shrubs along the farm roads. Queen Anne's Lace, the flowering weed that is something of a pest in many fields, is now showing why it sometimes is called "Bird's Nest." The lacy flowers of some of these plants slowly are losing their attractiveness, turning brown, and assuming the shape of an old bird's nest.

In many corners of the farm are signals that tell of the passing of summer and the slow but steady approach of a new season.

REAL ESTATE—FARM LANDS.

Michigan.

IDEAL FOR GENTLEMAN'S ESTATE—183 acres, complete set of bldgs., suitable for tenant or caretaker; ½ mile from hiway, on good gravel road; 5 miles north of Paw Paw; electricity; ½ of acreage under cultivation, balance primitive stand of hardwood timber, bordering beautiful spring-fed lake, entirely surrounded by spruce and hemlock. Finest fishing and hunting. A real beauty spot to be sold by private party to settle estate. Call H. A. Deane, Franklin 2572.

NEW FARM CIRCULAR JUST OUT! THE "pick" of SOUTHERN Michigan bargains. 40 a. nr. town, good bldgs., windmill, woods, lots fruit, fine for poultry; $1,700, terms. State road 80 a., fine section, black loam soil, timber, pasture, orch.; complete and good bldgs.; silo; only $3,600, $1,000 dn. 30 a. on nice lake, farm bldgs., 12 boats, 3 cottages, timb., fruits, $3,000, part cash. Farms, all kinds, sizes, equipped places. W. O. ROESSLER, 140 S. Dearborn, Chicago.

Mississippi.

TUNG LAND, 2,000 AC., PART PLANTED; will sell all or part. Free list. B. Ewing, owner, Picayune, Miss.

Missouri.

100 ACRES—ON PAVEMENT, READY NOW with team, 3 cows, brood sow, poultry flock, harness, farming tools and garden crops included; bus to high school, only 2 miles village; 60 sandy-loam acres in cultivation for real crops, balance pasture and valuable woodland, 30 peach, 10 apple, 6 plum trees; 6 room house, farm buildings, electricity available; dandy start at $1,950, part down. Details in new free Fall catalog, over 350 bargains, 10 midwest states. United Farm Agency, 1503E 7 South Dearborn Bldg., Chicago. STAte 7975.

BEAUTIFUL OZARKS—50 ACS., EQUIPPED valley farm located on paved state highway; 3¼ miles Doniphan, Mo. Cow, sow, hens, household goods; $965; $265 down and $15 per month. Free bargain list. Baker Land Co., Doniphan, Mo.

Maryland.

EASTERN SHORE—1 MI. FRONTAGE ON Chesapeake Bay; 550 acres, 100 acres productive land, historic old house and good barns; convenient location; very low price for immediate sale; will finance. Consult W. Clarke Grieb, Chestertown, Maryland.

Texas.

RIO GRANDE VALLEY CITRUS GROVES—Part trade. H. Spohn, 7151 Oleander-av.

Virginia.

—OAKDALE FARM, WHOLESALE DAIRY—Steady income for sportsman of moderate means, 240 acres in heart of Hunting Country. Modern frame house. Completely equipped, $45,000. A. W. TALCOTT CO., KESWICK, VA.

Wisconsin.

—SPECIAL SALE OF RAILROAD LANDS—100,000 acres in heart of Upper Wisconsin. Only $4 to $5 per acre for good farm land; ¼ cash, balance long time. Clay loam soil, unequalled for dairying, all live stock, clover, grains; good roads, water, towns, and markets. Fine fishing and hunting. Send for Booklet 5, R. S. Claar, Land Dept., Soo Line Railway, Minneapolis, Minnesota.

DAIRY FARM BARGAIN; NORTHERN Wisconsin. Must sell at once account sickness; 180 acres, 100 in crop, balance pasture with river alongside; new buildings, full line machinery, 2½ mi. to city. Reg. Guernsey herd; all milk retailed; clearing $250 mo.; federal loan $3,200; $6,000 cash will handle, which is about value of personal property. ADDRESS F G 43, TRIBUNE.

FOR SALE—BARGAIN; A BEAUTIFUL 181 acre farm 80 miles from Chicago, 50 miles from Milwaukee; buildings all modern; Frigidaire cooling system; building appraised by Rau Appraisal Co. for $28,204.90, government loan $13,600, interest 3½ and 4; can be transferred. Price complete, $26,000. James Mason, Elkhorn, Wis.

[illegible]

REAL ESTATE—FARM LANDS.

Miscellaneous.

On the "Old Spanish Trail."

50 acre tung oil farm, fruit orchard and frog ranch; fine buildings; 3,000 7-year-old producing trees; fully equipt. Owner forced to liquidate for one-third of present value. ADDRESS P J 486, TRIBUNE.

REAL ESTATE—TOWNS AND COUNTRY.

FOR SALE—BEAUTIFUL MODERN RESIdence; landscaped; in small town near Wisconsin's famous fishing streams for sale cheap for quick sale. ADDRESS F G 36, TRIBUNE.

BEST CORNER IN WHITEWATER, WIS.; any small business; population 3,500; $4,250; flat above. Apply R. B. Hellen, Whitewater.

REAL ESTATE—MISCELLANEOUS.

BIG BARGAIN.

12 room 2 story building in main part of Porter, Ind., suitable for rooming and boarding house. Unusual opportunity for steel and railroad employees. For particulars address H. C. JOHNSON, ROOM 425, 111 W. WASHINGTON-STREET, CHICAGO. Phone ANDover 4141.

REAL ESTATE WANTED.

Apartment Buildings.

WTD.—3, 4, OR 6 FLAT BLDG. 4 OR 5 rms. Reasonable. Southeast preferred. ADDRESS P H 316, TRIBUNE.

HANDY MAN WILL PAY ALL CASH FOR old bldg. up to $6,000 that needs fixing up; any location. Address T 498, Tribune.

HOME OR GOOD 2 FLAT; STATE DEtails, price, Rieg, 160 N. La Salle, R.1135.

2-3-4 APTS., W. OR N. W.—PRICE MUST be right. Quick action. Spaulding 7410.

SOLD MY PROP.—WANT 2 APT. HOME N. or N. West. Address H N 382, Tribune.

Farms and Acres.

ATT. INS. CO. MTGES. AND BROKERS—Will buy farm with good land, stream or timber prefd.; north; pay cash for right deal; give full details. Address O M 535, Tribune.

WILL BUY UP TO 100 ACRES IF PRICE attractive. Must be near transportation and school. Prefer within 30 miles of Chicago, N. W. Address T 390, Tribune.

WANT HIGHWAY ACREAGE—STATE LOC., price. Address T 399, Tribune.

TRADE EST.—GD. BUS., WORTH $25,000 for farm, estate. Dec, 425 N. La Salle.

Houses.

RESPONSIBLE PARTY HAS $1,500 CASH. Will buy house or bungalow north or northwest side. What have you to offer? ADDRESS P L 542, TRIBUNE.

WANT BEST HOUSE, LOT, IN OR NEAR city $1,600 will buy; 1-3 cash. Owner only. Crystal Lake pref. Address T 466, Tribune.

TRADE MODERN 7 ROOM BRICK AUSTIN residence, clear, and cash for S. or W. S. apt. bldg. F. A. Krasa, 615 N. Laramie-av.

BY PRIV. PAR. — COTTAGE OR BUNG. from owner, S. W. Give price and full particulars. Address P E 225, Tribune.

5 RM. BRICK BUNGALOW—NORTH OR northwest side; $500 down, bal. mo. State price and loc. Address P D 251, Tribune.

WE WANT A HOME OR 2 FLATS—NORTH or Northwest. Address E P 296, Tribune.

MOVING OCT. 1; WANT HM. NR. SCHL.; can pay cash. Address P E 495, Tribune.

5 OR 6 RM. FRAME, OAK, NORWD, EDIS. [illegible]

[illegible]

REAL ESTATE FOR EXCHANGE.

Business Property.

WILL TRADE OR SELL

Finest night club in western New York, outside Buffalo. Building and grounds represent a total investment of $150,000. Now open. Completely equipped. Must be seen to appreciate. Open all year round. Now rented at $500 per month. Insurance and taxes run about $1,800 per year. Due to business interests here I am forced to sacrifice same. Will sell outright or trade for apartment building or clear vacant. ADDRESS P H 313, TRIBUNE.

LARGE BEACH LOT, RESTR. FOR BUSIness; nr. public bathing beach; big crowds. Ideal for dance pavilion, casino, waterfront restaurant; will take other R. E. Address P J 490, Tribune.

MY 454 FT. FRONT ON ONE OF BUSIEST U. S. highways out of Chicago; will trade. Address P J 487, Tribune.

Farms and Acres.

SALE OR TRADE FOR BUNG. OR COTtage—240 ac. clear bluegrass stock farm known as Smith farm, 5 mi. S. E. of Lake Village, Ind. 56 mi. from Chgo. Price $4,800. Apply 2131 N Rockwell. Humboldt 4823.

CLEAR FARM ON HARD ROAD NR. BUFfalo, N. Y.; 350 a., well fenced; trade for Chicago income. 1ST REALTY CO., Central 5151. 40 N. Dearborn-st.

HAVE 3½ ACRES—FACING HARD ROAD. Priced 10% below surrounding property. What have you? Address P E 256, Tribune.

WANT CAL. RE. FOR FARMS NR. CHGO. Owner, 112 S. Orange-dr., Los Angeles, Cal.

25 A.—MOD. HSE., NR. SO. HAVEN, MICH. for mod. 2 apt. Address F G 24, Tribune.

Houses.

MODERN, 2½ STORY, 18 RM. BRK. RES. in Portage Pk. Opp. Dickenson Pk. Tile roof; 2 car gar. and apt.; side drive; 2½ ba.; will sell, rent, or ex. for resort or farm. Rex Realty, 3010 N. Central. Berkshire 3700.

RESIDENCE—CLEAR; LOCATED KANSAS City, Mo.; 12 rooms, 5 baths; beautiful grounds. $35,000. Will add cash or assume. Goodman, 1020 Commerce, K. C., Mo.

TRADE $2,000 EQUITY IN 5 RM. BUNG in good neighborhd.; for candy, cigar or del. store with 4 or more living rms. in good neighborhood. Address T 400, Tribune.

5 RM. BRK.—H. W. HT., CALIFORNIA NR. Winnemac. Will trade for apt. building. Jac Fritz real estate, 2005 Sheffield-avenue.

LGE. MOD. 7 RM. INSULATED HOME—26 ft. liv. rm., 2 baths, gar.; A1 loc. for Denver home or apt. W. L. Irish, Glen Ellyn.

FOR TRADE—HOME AND INCOME PROPerty near Pensacola, Fla., for residence on North Side. R. L. Ruley, Saugatuck, Mich.

TRADE FOR 3 OR 6 APT.—8 RM. RES.; h. w. ht. Wilson and Beacon-st. Bri. 4002.

Resort Property.

HAVE SUMMER COTTAGE—50 MILES CHIcago; trade for vacant or improved. ADDRESS P H 568, TRIBUNE.

Vacant.

200 ACRES—4,000 FT. LAKE FRONTAGE on beau. spr. fed lake No. Wis., 2 mis. from Ry. sta.; exch. for city of sub. property, s. w. side. Address P J 156, Tribune.

WILL TAKE CLEAR CITY OR SUBURBAN lot in exchange for my 4 acres, some wooded. Good transportation to loop. ADDRESS P F 434, TRIBUNE.

EXCHANGE 50 FT. DEVON-SACRAMENTO, ripe for building; want large 3 flat; Woodlawn preferred. Fairfax 3620.

3 LOTS, S. W. COR. WESTERN-AV. AND 150th, for farm, Northern Ind., or Ill., S. of Chi. Address N L 66, Tribune.

Miscellaneous.

500 FT. ON FED. HI-WAY AND ST. JOE River; 6 rm. brick veneered, modern hse., 5 rm. bungalow, business garage and hse. for filling station, concrete drive. Will exchange for Chgo. residence. McOmber & Co., Berrin Springs, Mich.

HAVE YOU

any real estate anywhere, large or small, vacant or improved, that you care to exch.? ADDRESS P D 442, TRIBUNE.

IF YOU HAVE PROPERTY ANY PLACE IN the U. S. or Canada you want to exchange I can give you quick action. ADDRESS P F 432, TRIBUNE.

DO YOU OWN FLORIDA R. E. WHICH YOU want to exchange? I will consider vacant or improved. Address P C 257, Tribune.

HAVE $100,000 WORTH OF LAKE MICHIgan frontage to trade for property in or near Chgo. Address P J 489, Tribune.

WANT PROPERTY OF VALUE, ANY KIND, anywhere, in exchange for property around Chicago. Address P H 571, Tribune.

4 BRK. HOUSES AND 15 LOTS—CLEAR; Gary, Ind.; trade. Selman, 915 E. 55th-st.

STOCKS AND BONDS.

CASH PAID FOR DEFAULTED REAL estate bonds. Makler Brothers, Inc., 120 S. La Salle. Central 2090.

WE BUY REAL ESTATE BONDS, MUNICipal bonds, mortgages. STERN WEISSBURG CO., 134 N. La Salle. Ran. 1187.

WILL SELL LARGE BLOCK CHICAGO ASsessment Bonds. Address P H 136, Tribune.

BUYERS—REAL ESTATE BONDS, STOCKS. Goven-Eddins, 11 S. La Salle. Fra. 3345.

REAL ESTATE LOANS, MORTGAGES.

WILL MAKE 1ST MTGE. LOANS AT LOW rates in larger cities of Illinois, Wisconsin, and Indiana. Insurance funds. Also choice industrial loans in Illinois, Indiana, Wisconsin, and Iowa from $200,000 to $1,000,000. COOPER, KANALEY & CO., 120 S. La Salle-street.

EXCELLENT INVESTMENT.

$12,000 first mortgage on 64 room modern apt. bldg.; sold 3 months ago for $20,000. Monthly prepayments plus interest at 5%. Will sell at 10% discount. D. & M. FINANCE CO., 9 W. Washington-st. Franklin 1966.

CONSTRUCTION, FHA, AND REFINANCE loans, Chicago and suburbs; lowest rates; quick service.

Benjamin S. Adamowski,

33 N. LA SALLE-STREET. CENTRAL 6841.

FIRST MORTGAGE LOANS—MODERATE rates; long or short term; straight annual or monthly payments; money to loan on residential and income properties. NORTH SIDE FEDERAL SAVINGS AND LOAN ASSOCIATION OF CHICAGO. 5157 N. Clark-street, at Foster.

First Mortgage Holders.

If you are the owner of a first mortgage on improved real estate, we can make you a collateral loan on same. FIRST UNITED FINANCE CORP. 9 W. Washington-st. Franklin 1966.

MONEY TO LOAN ON CHICAGO AND SUBurban real estate. Reorganization and construction loans accepted. Also FHA loans. HEITMAN TRUST CO., 3D FLOOR, 10 S. LA SALLE-ST.

4½% INT.—NO COMMISSION.

On high class brk. bldgs.; good loc. Also buy mortgages, defaulted or others. Austin Bond & Mtg. Co., 188 W. Randolph. Dea. 6828.

FIRST MORTGAGE FUNDS.

INT. 4% UP—HOMES, APTS., STORES, farms. Refinancing-Construction. Any amt. C. CUTLER, R. 1010, 77 W. WASHINGTON.

WANTED—$30,000—PURPOSE REPLACING original mortgage $80,000, on desirable city property valued three times first mortgage, at current rates and terms, private, investor preferred. Address T 269, Tribune.

— — — REAL ESTATE MORTGAGES — — — $1,000 TO $1,000,000. 4½% and 5% Int. Life Insurance Funds. J. C. WILKINSON & COMPANY. 33 N. LA SALLE-ST. FRA. 9298

ARE YOU ABOUT TO LOSE YOUR PROPerty through default of mtg.? I may save your equity. Send full details. ADDRESS P B 512, TRIBUNE.

LOANS ON HOMES, CATHOLIC INSTITUtions, farms, apts., construction loans, industrial, gas station, and general financing. [illegible]

[illegible]

REAL ESTATE LOANS, MORTGAGES.

First Mortgage Loans

INTEREST 4½%

Without Commission

on well located, improved real estate. Not exceeding 50% of value. Also FHA and other loans.

O'Brien & Pain

111 W. WASHINGTON-ST. FRA. 2561.

LOAN CORRESPONDENT. The Minnesota Mutual Life Insurance Co.

WE LEND ON ALL BUILDING TYPES, for we handle a variety of funds. Our own bank, insurance, building and loan money. We lend up to 80% of the value on homes—brick, stucco, frame—up to 25 years old. Also on 2 to 4 flat bldgs. and large apt. bldgs., good stores, garages, factories. We also handle loans on good colored property. Where even a top loan is not enough we see your mortgage or bond holders to get your debts cut, also taxes and penalties. We place all types FHA loans up to 90% to build and refinance. Advance and aid in purchase of sales and assure you quick, honorable deals. We cover Chicago and Illinois cities within 100 miles. MILWAUKEE-WESTERN MORTGAGE CO., 1976 MILWAUKEE-AV. BRUNSWICK 6200. Open every evening till 8 p. m.

MORTGAGES

CONSTRUCTION AND REFINANCING.

Loan Correspondent. Aetna Life Insurance Co., ENTIRE COMMISSION TO BROKERS.

DRAPER AND KRAMER INCORPORATED.

16 North Dearborn-st. State 0088.

LOANS—PERSONAL AND BUSINESS.

Personal Property and Salary.

LOANS

At Lower Cost

MONTHLY RATE NOW.

3% on balance of $100 or less.
2% on balance above $100 to $200.
1% on balance above $200.

NO ENDORSERS. NO WAGE ASSIGNMENTS. UP TO TWENTY MONTHS TO REPAY.

LOOP OFFICES:

36 S.State, 16th floor. FRAnklin 0884
5 S. Wabash, 13th floor. STAte 0151
111 W. Washington, R. 253. FRAnklin 1082
-100 W.Monroe, 7th floor. STAte 1777
28 N. Clark, Room 253. FRAnklin 1082

Neighborhood Offices:

3150 Lincoln-av., 2d flr. BUCkingham 1006
1737 Howard-st., 2d floor. ROGers Pk. 8320
4554 Broadway, 2d floor. LONgbeach 7163
2800 Milwaukee-av., 3d floor. CAPitol 3440
4704 Irving Park, 2d floor. PENsacola 4570
6255 S. Ashland, 2d floor. HEMlock 4510
2355 W. 63d-st., 2d floor. REPublic 4472
6856 S. Halsted, 2d floor. ENGlewood 5534
841 E. 63d-st., 4th floor. PLAza 8360
9204 Commercial-av., 3d flr. SOU Chi. 0103
11106 S. Michigan, 2d flr. COMmodore 3880
Cicero, 6012 Cermak-rd., 2d flr. CICero 6400
Oak Park, 1140 Lake-st., 3d flr. EUClid 503
1 N. PULASKI [Crawford], 5th floor. Corner Madison and Pulaski. KEDzie 0704

"Doctor of Family Finances."

HOUSEHOLD FINANCE

CORPORATION.

Hear Edgar Guest Wednesday Eves. WBBM. Also Household Reveille, 6:45 daily. WBBM.

HOW TO BORROW MONEY AT REDUCED RATES TO END DEBT WORRIES

The simple, businesslike way to make a loan is to come to nearest Personal Finance Company office, then in brief meeting give us the plain facts we need and leave your application. We often loan up to $300 on YOUR OWN SIGNATURE ALONE. Quickly as your application is approved come back to our office and get your loan. Repay in small amounts monthly. Monthly charge 3% on $100 or less, 2% on balance.

Chicago and Suburban Offices of Personal Finance Co.

UPTOWN ....4750 Broadway, 2d Floor ....LONgbeach 4090
NORTH ....4770 Lincoln-av, 2d Floor ....LONgbeach 1321
IRVING PARK ....3982 Milwaukee-av, 2d Floor ....PALisade 0989
WICKER PARK....1954 W North-av, Ground Floor ....ARMitage 0833
AUBURN PARK ....757 W 79th-st, 2d Floor ....RADcliff 8225
WOODLAWN ....841 E. 63d-st, 3d Floor ....Hyde Park 1471
MARQUETTE PARK ....2403 W. 63d-st, 2d Floor ....REPublic 7229
GARFIELD PARK....4010 W. Madison-st, 2d Floor ....NEVada 2134
OAK PARK ....1040 North-blvd, 2d Floor ....VIlage 6840
BERWYN-CICERO ....6346 W Cermak-rd, 2d Floor ....BERwyn 666
EVANSTON ....708 Church-st, 2d Floor ....GREenleaf 6081

OPEN TUES. AND FRIDAY Evenings Until 7:30 P. M.

PERSONAL FINANCE CO.

NEED MONEY?

Check These Features:

1—Loans on your OWN signature.
2—Auto and furniture loans.
3—Refinancing to reduce payments.
4—Payments to fit your purse.
5—Reduced rates.
6—No red tape.
7—Private consultation rooms.

Rates Reduced

Monthly rates 3% on balance of $100 or less; 2% on balance above.

UNDER STATE SUPERVISION.

9—OFFICES—9

137 N. Marion, Oak Pk. Aus. 2624, Vil. 6886
1 N. Pulaski-rd., R. 415. VAN Buren 5040
1791 Howard, R. 312. ROGers Park 0754
4013 Milwaukee, R. 807. AVEnue 0443
3166 Lincoln-av., R. 224. BITtersweet 3360
4803 Lincoln-av., R. 208. LONgbeach 3456
749 W. 63d-st., R. 200. ENGlewood 1711
6306 Cottage Gr., R. 305. HYDe Park 0604
6428 Cermak Berwyn. Law. 2882, Ber. 371

COMMONWEALTH LOAN CO.

OVER FIFTY YEARS OF SERVICE.

AUTO LOANS

UP TO $300.

The Quickest way to BORROW is on your car. Park free in lot at S. E. corner Dearborn and Lake. Bring your title, sign the papers, get the cash. YOUR car needn't be paid for to get a loan.

ALSO QUICK LOANS on your furniture or name only if steadily employed. Phone for a loan if you can't come in.

ILLINOIS DOMESTIC FINANCE CORP.

190 N State, 2d floor. Phone Fra. 3404. FIRST IN FRIENDLINESS

Do You Need Money?

YOUR SIGNATURE IS OUR GUARANTEE.

Prompt, personal service dispatched with an efficiency and privacy you will appreciate.

L. T. BAKER & CO.

30 W. WASHINGTON-ST. Rm. 1407. Randolph 6151.

— QUICK CASH LOANS, $30 TO $300 — Salary, Furniture, Auto. C. C. ERD, 7 S. DEARBORN, CEN. 4733.

LOANS—PERSONAL AND BUSINESS.

Personal Property and Salary.

Phone Your Request

Then Call at Our Office and Obtain the Money.

Salary Loans On Your Signature Only

No Endorsers. No Mortgages.

$25 to $300

Furniture Loans

Only Husband and Wife Sign.

TERMS 1 TO 20 MONTHS. CHARGE MADE ONLY FOR ACTUAL TIME YOU HAVE THE MONEY.

SIMPLIFIED PLANS TO MEET YOUR PERSONAL REQUIREMENTS. COURTEOUS, CONFIDENTIAL SERVICE.

LOCAL LOAN CO.

UNDER STATE SUPERVISION.

7 W. MADISON, at State. RANdolph 8400.
1 N. PULASKI [Crawford]. KEDzie 5900.
OAK PARK PHONE EUClid 6133.
8 N. OGDEN, at Madison. HAYmarket 4700.
821 W. 63d, near Halsted. ENGlewood 7800.
1212 N. ASHLAND, at Mil. BRUnswick 3100.
4013 MILWAUKEE, at Cicero. AVEnue 1400.
4701 N. WESTERN, at Leland. LONgb. 2161.
EVANSTON PHONE GREenleaf 5100.

YOUR SIGNATURE IS SECURITY

FOR A SALARY LOAN UP TO $300

If You Are Employed. No Endorsers If You Qualify. Loans made while you wait.

FURNITURE LOANS Made Day You Apply.

AUTO LOANS No Insurance Required.

NOTE LOANS To Civil Service Employes

SMALL MONTHLY PAYMENTS. PHONE FOR INFORMATION.

IMPERIAL CREDIT COMPANY,

30 W. WASHINGTON-ST. FRA. 8024
6317 S. HALSTED-ST. ENG. 4010
7 S. PULASKI [Crawford]. NEV. 7080
1548 BELMONT-AV. WEL. 6700

WE HELP THE MAN

Who NEEDS A LOAN. Loans from $25 to $300. Salary, Furniture, Auto Loans.

T. B. WARD, INC.,

8 S. Dearborn, Room 408. Randolph 2060.

Personal Loans—Banks.

Costs Less—Serves You Best

OUR LOW COST

Personal Loans

QUICK SERVICE! NO RED TAPE. Compare these rates with others.

It costs you only—		to borrow this amount—
$ 2.87	[repayable monthly]	$ 50.00
5.75	"	100.00
8.63	"	150.00
11.50	"	200.00
17.25	"	300.00
23.00	"	400.00

Etc. Plus small investigation fee.

You may borrow here secured by signatures or marketable stocks and bonds, or to finance your new car.

FOR DETAILS, Phone Franklin 4100.

AMALGAMATED Trust & Savings Bank

111 S. Dearborn-st., Chgo.

Collateral Loans.

LOANS UP TO $5,000.

1% a Mo. No Extra Charges

Prompt, Safe Loans from $1 to $5,000 on Jewelry, Watches, Diamonds, Silverware

FIRST State Pawners Society

UNDER STATE SUPERVISION. 42 S. CLARK NEAR MONROE. Our permanent and only place of business.

JEWELRY LOANS

$1 to $10,000 QUICKLY OBTAINED. Lowest Rates. A Refined Service. ILLINOIS STATE PAWNERS ASSN. 140 N. Dearborn, Cor. Randolph, 2d Floor.

LOANS ON JEWELRY, DIAMONDS, FURS, Silver, cameras, or anything of value. $1 to $10,000 at lowest interest rates. CHICAGO LOAN BANK, 37 S. WABASH-AVENUE, 3D FLOOR.

— MONEY ON ANYTHING OF VALUE — Federal State Pawners, 5 S. Clark-street.

Business Loans.

$300 TO $100,000

on equipment, furniture and fixtures of factories, stores, hotels, laundries, etc. No endorsers. Terms to suit.

LOANS COMPLETED IN 24 HOURS. Loans of $2,000 up in Michigan and Indiana.

Oldest Estab. in Chgo.

F. BOLAND,

9 W. Washington-street. Franklin 1966.

$300 TO $100,000

To Factories, Machine Shops, Stores, Laundries, Rooming Houses, Restaurants, etc.

LOWEST RATES. 12 HOUR SERVICE.

Call Central 5532

— For Representative to call on you — National Acceptance Co., 111 W. MONROE. ESTAB. 1921.

BUSINESS LOANS

NO CO-SIGNERS. NO RED TAPE. PHONE US FIRST. CEN. 6661. CENTURY FINANCE CO.

$400 MONTHLY COST $6.68.

LARGER AMOUNTS IN PROPORTION. SAFEWAY FINANCE CO., 203 W. WACKER-DRIVE. RAN. 7788.

OLD ESTABLISHED BUSINESS, NEED $7,000, 6% interest. Will give full protection to insure security. Gentiles. ADDRESS E H 415, TRIBUNE.

$400-$50,000 CHATTEL MORTGAGES AND accounts receivable; reasonable rates. LA SALLE MORTGAGE & DISCOUNT CO. 11 S La Salle. Franklin 2050.

— — LOWEST RATES IN CHICAGO — — On Equipment and Collateral Loans. ROYAL FINANCE CORP. 160 N LA SALLE-ST. CENTRAL 7837-8.

$500 AND UPWARDS TO PRINTERS, typesetters, and allied industries; reasonable rates. Hamilton Investment Company, First National Bank Building. Ran. 2883.

FINANCIAL SERVICE.

INDIV. WILL INVEST SUBSTANTIAL AMT. if secured by receivables. Sun. 5696.

PRIV. PARTY WITH SOUND SECURITY wants $800 at 7%. Buc. 7405.

HEIRS — CASH FOR LEGACIES, TRUST funds. Probate Finance, 155 N. Clark-st.

USED AUTOMOBILES FOR SALE.

ACT NOW!
LAST FEW DAYS OF STUDEBAKER'S GREAT ANNUAL AUGUST CLEARANCE SALE

Every single car in Studebaker's great selection has been personally checked and priced at a figure to SELL QUICK. Come in at once while prices are the lowest they will be all year!

MORE THAN 150 CARS TO CHOOSE FROM

Including Fords, Chevrolets, Chryslers, Plymouths, Dodges, Buicks, Pontiacs, Hudsons, Oldsmobiles, Studebakers, and

PRACTICALLY EVERY POPULAR MAKE AND MODEL

Nowhere else in Chicago will you find such a complete selection of late model cars under one roof. Nowhere else will you find such low prices for quality merchandise.

LIBERAL TRADES PAYMENTS TO SUIT YOUR BUDGET

And remember, Studebaker handles all its own time payment deals. When you buy a car from Studebaker, you talk to only one company from start to finish of a sale—no outside finance company—no embarrassing "wrong" from strangers—'tis a secret between you and Studebaker.

LOOK THESE OVER:

'32 STUDEBAKER SEDAN $95
'35 FORD SEDAN 245
'35 GRAHAM SEDAN 295
'36 PONTIAC SEDAN 525
'35 CHEVROLET SEDAN 325
'36 BUICK SEDAN 495
'34 DODGE SEDAN 285
'37 FORD SEDAN 450
'35 PONTIAC SEDAN 395
'35 STUDEBAKER PRESIDENT CPE.... 365
'35 FORD SEDAN 245
'34 PLYMOUTH SEDAN 245
'32 BUICK SEDAN 175
'34 STUDEBAKER 6 COUPE.... 225
'32 NASH SEDAN 165
'32 AUBURN SEDAN 75
'31 NASH SEDAN 60
'31 STUDEBAKER SEDAN 50
'35 DE SOTO SEDAN 345
'35 TERRAPLANE SEDAN 325
'35 TERRAPLANE COUPE 275
'35 OLDSMOBILE SEDAN 395
'34 PONTIAC COUPE 245
'37 PONTIAC 8 SEDAN 675
'37 DODGE SEDAN 575
'35 STUDEBAKER 6 SEDAN 345
'37 NASH SEDAN 495
'37 TERRAPLANE SEDAN 525
'37 CHEVROLET SEDAN 495
'35 CHRYSLER SEDAN 295
'34 CHRYSLER AIRFLOW SEDAN 350
'36 DODGE COUPE 435

STUDEBAKER
USED CAR DEPT. STORE.
26TH-ST. AND MICHIGAN-AV.
CAL. 6492. Open eves. till 9:30

AUBURN—1936 4 DOOR SED. MODEL 852. Radio, htr. A1 cond. See aft. 6 p. m. 1119 N. Francisco-av. Price $375. Pri. party.

AUBURN—LATE '32 2 DR. SED., MOTOR, paint perf. Must sacr. 7869 Exchange-av.

BUICK ROADMASTER—
$795
BUICK 1937 de luxe, 131 inch wheelbase, 4 door touring sedan. Built-in trunk. 6 wheels, side mounts, metal tire covers. Buick radio, elec. clock, blast horns, safety steering wheel, chrome wheels, whipcord upholstery, fine original $2,000 car. Open evenings. Your car down, bal. 2 years; 90 day guar. OPEN ALL DAY SUNDAY.
850 JACKSON-BL.

Buicks 1938
SLIGHTLY USED.
'38-90 7 pass. sedan, 6 wheels.
'38-81 5 pass. sedan, 6 wheels.
Radio, heater, clock, etc. New car guar. Priced for quick sale. Liberal trade, terms.
Buick Dealer
OAK PARK MOTOR SALES CO.
515 Lake-st., Oak Park.
MANSFIELD 3000. EUCLID 4100.

'38—BUICKS—'38
EXECUTIVE SEDANS.
TREMENDOUS SAVINGS.
Lincoln Park Buick Co.
2823 N. Halsted-st.

BUICK '37, $575
5 pass. trunk sedan, fully eqpd., only $575. Your car down, bal. 12-24 mos. OPEN SUN. 75 OTHER BARGAINS—VARIOUS MAKES. GRAND AUTO FINANCE CORP.
3940 GRAND-AV.

BUICKS
'37-46-C Conv. Coupe $775
'37 4 door Century, side mts., htr. 795
'37 2 door Special Sedan, htr. 700
All guar. JAMES LEVY BUICK CO.
2257 S. MICHIGAN.

BUICKS—BUICKS
'38-41 used touring sedan, fully equip., Barg.
3 1937-41 touring sedans .... Bargain Price
'36-48 touring sedan, fully equipped $445
2247 S. MICHIGAN

BUICK 1938, $895
De luxe 4 dr. touring sedan, slightly used; built-in heater, defrosters, clock, etc. Absolutely carries 90 day new car guarantee.
7405 STONY ISLAND

BUICK '37-40S CONV. SED.
Red leather uphol., radio, heater. A beauty at a real sacrifice. Also '37 de luxe coupe, for only $595. WALTON FINANCE CO., 2229 MICHIGAN.

Buick '37 Special 4 Dr. Sed.
Dark green finish; whitewall tires, $675. 7223 Coles, 2d apt. Saginaw 7663.

BUICK—'32-57, 8 CYL. 4 DR. SEDAN; 6 ply w. w. tires, wire wheels, heater, orig. finish, looks and runs like new, a real buy, $235. Priv. owner. Sheldrake 2966.

BUICK—1933 MOD. 90, 7 PASS. SEDAN. Radio, htr. side mts. Very clean, formerly used by undertaker. Priv. party. $285. Cash or terms. W. Watroba, 10739 Champlain.

BUICK 1936 SEDAN.
Trunk sedan, $150 down. Open Sunday. FITZPATRICK'S, 7727 S. ASHLAND.

BUICK—'34-58 5 PASS. COUPE, TRUNK, heater; real buy .... $285. DE SOTO-PLYM. DLR., 3520 ARCHER.

BUICK—'37 2-DR. SEDAN, WITH NEW appearance. Low mi. Heater. Excep. good tires. Priv. party must sacr. Saginaw 0104.

BUICK—'38 5 PASS. SEDAN; USED; RADIO, htr. Also '37-41 5 pass. Bargains. Finance Co. 2441 S. Michigan. Cal. 6100.

BUICK—'37 41 CLUB CPE; PRIVATE party. Almost new. Htr.; radio. $775. Address T 489, Tribune.

BUICK—1930 7 PASSENGER SEDAN; IN good running condition; no reasonable offer refused. Beverly 3197.

BUICK—'37 41 4 DR. TOUR SED.; HTR., radio, w. w. tires. Cost $1,297; take $665. Arrange tms. trade. Dealer. Lawndale 9664.

BUICK—PHAETON '38 MODEL 80C; USED. Side mts.; radio; very low mil. Sou. 7433.

BUICK—'30 4 DR. SEDAN .... $45. DODGE DEALER. 5719 BROADWAY.

BUICK—'35-57 SED.; SIDE MTS. .... $375. Capitol Auto Finance, 2244 S. Michigan.

BUICK 1930 SEDAN; GOOD RUNNING cond.; $85. Wright, 1101 N. Clark.

BUICK—'33 [67] SEDAN; PRIV. OWNER. $200. No trades. 4447 Ellis. Oak. 4798.

BUICK—'37 2 DR. SED.; RAD., HTR.; PERF. cond.; priv. party. Oakland 2440.

BUICK—'26 4 DR. SED.; GD. COND.; $45. Universal Garage, 4652 N. Clark.

BUICK—'37 SPEC. 2 DR. SED.; RADIO; 8 notes $41; best offer. 5022 N. Kedzie.

USED AUTOMOBILES FOR SALE.

PACKARD—EVANSTON
Annual Clean-up Sale of Used Packards

Every car specially priced for this annual event. Liberal allowance for your present car.

PACKARDS.
'37 Super 8 club sedan.
'37 120 de luxe touring sedan.
'37 120 convertible sedan.
'37 120 touring sedan.
'37 120 club sedan.
'37 120 5 pass. touring coupe.
'37 120 2 pass. coupe.
'37 6 cyl. club sedan.
'37 6 cyl. touring sedan.
'36 Std. 8 5 p. sed., mod. 1401.
'36 120 touring sedan.
'36 120 5 p. touring coupe.
'36 120 2 pass. coupe.
'35 Std. 8 5 p. sed., mod. 1200.
'35 120 touring sedan.
'32 Standard 8 5 p. sedan.
'32 Standard 8 Victoria cpe.

Other Makes
Buick '37-80C convert. sed.
Chrysler '37 Imper. 8 tour. sed.
Chrysler '36 Airflow sedan.
De Soto '36 touring sedan.
Graham '36 Cavalier 6 tr. sed.
La Salle '36 touring sedan.
Lincoln-Zephyr '37 2 p. coupe.
Nash '36-6 de l. 400 4 dr. sed.
Olds '34 touring sedan.
Plymouth '37 2 p. coupe.
Plymouth '36 2 dr. sedan.
Plymouth '35 2 door sedan.
Terraplane '36 2 dr. sedan.
Terraplane '34 2 dr. sedan.
Terraplane '33 2 dr. sedan.

1735 E. Railroad-av.
Chgo. Phone: Holly. 2121.
EVANSTON, GRE. 7102, WILMETTE 2100.

CHEV.—'28 COACH, O. K., $30; PONTIAC '31 4 dr. sed., $115; Buick '31 sed., exc. motor and tires, $95; Nash '31 sed., $65. CHEV. DLR., 1212 Chicago-av., in Evanston.

BUICK 1938 BUICK
5 TO CHOOSE FROM.
Priced Down to $795
Model 8-41 4 dr. 5 pass. de luxe touring sedan; built-in trunk; used; radio, heater, whitewall tires. Some equipment with automatic shift. Also 1938 model 8-48 2 dr. touring sedan; built-in trunk; used; all dual equipment. Just like brand new.

BUICK 1937, $595
4 TO CHOOSE FROM.
4 dr. model 8-41 touring sedan; radio, heater; also 2 dr. sedans, and de luxe coupe. Priced down to as low as $595. Your car down, balance 12-24 months.
3939 Washington-bl.
OPEN SUNDAY.

* * *

BUICK LATE '37
PRICED DOWN TO $575.
5 pass. trunk sedan. Built-in trunk, radio, heater. Also 5 1937 model 8-41 4 door 5 pass. de luxe touring sedans. Some with 6 wheels, side mounts. All equipped with radios and heaters. All colors to choose from. These cars are positively same as brand new. Sacrifice, $745. A real bargain. Also CONVERTIBLE SEDAN. YOUR CAR DOWN. BAL. 12-24 MOS.
OUR PRICES ARE LOWER.
4635 Washington-blvd.
OPEN SUNDAY.

BUICKS
1938 MODEL 61, DEMO.
4 door trunk sedan, 6 wheels, heater, clock and many extras. Orig. cost, $1,452.
1938 MODEL 81, DEMO.
4 door sedan, heater, radio, clock, 6 wheels, many extras, original cost $1,934.
LARGE DISCOUNTS.
GERWIG BUICK.
8443 S. ASHLAND

BUICK 1938, $845
A slightly used 5 pass. trunk comp. Model 44 coach; in black; fully equipped.
Buick 1937 Sedan, $645
Model 40, small 8 cyl., with trunk, comp., radio, heater. Ready to go. YOUR CAR OR $100 DOWN. OPEN EVES.
3535 N. ASHLAND
NEAR ADDISON-ST. WELL. 0311. OPEN SUNDAY.

Buick '37-40 Opera Cpe.
Radio, heater, w. w. tires, guar. $635
2246 S. MICHIGAN

CADILLAC.
$695
CADILLAC—1936 model "60" SMALL SERIES, 4 door touring sedan; built-in trunk. Cadillac de luxe radio and heater, electric clock, U. S. Royal Master tires, blast horns; black finish, whipcord upholstery; carefully driven. Orig. cost $2,100. Open evenings. Your car down, bal. 2 yrs.; 90 day guar. OPEN ALL DAY SUNDAY.
850 JACKSON-BL.

Cadillac '36 Sedan, $685
Model 60 de luxe 6 wheels, side mts., radio, heater, defroster, white wall tires. Will pass for new. Your car down, 2 yrs. to pay. INDEPENDENT MOTOR FINANCE.
Corner Lot, 2700 Madison.
OPEN SUNDAY.

Cadillac '36 7 Pass. Sed.
8-cyl., Fleetwood body, side mounts, radio, heater, white wall tires, built-in trunk. Guaranteed. Sell at a bargain.
2317 S. MICHIGAN

Cadillac '36-60, $665
Sedan; absolutely perfect; radio, heater, etc. Truly a beauty. Terms. Open Sunday. COOK COUNTY FINANCE, 1340 W. 63D.

CHEVROLET 1936 SEDAN,
Trunk, $365; $75 down. Open Sunday. FITZPATRICK'S, 7727 S. ASHLAND.

CHEV.—1937 DE LUXE COUPE; DE LUXE heater and steering wheel, elec. clock, matched horns, seat covers; low mile.; priv. pty.; $495. Jun. 2547. 2135 Irving Pk.

CHEV.—'34 DE LUXE SEDAN; A-1 COND. Priv. owner; $250; on display at gas station, corner of N. Seeley and Irving Park.

CHEV.—'29 4 DOOR SEDAN; ONLY $29
CHEV.—'30 2 DOOR SEDAN; ONLY $59
DODGE DEALER, 2515 MILWAUKEE.

CHEV.—'36 MASTER SPORT SEDAN; beautiful black finish; white wall tires; $425. 2239 S. MICHIGAN-AVENUE.

CHEV.—'36 MASTER COUPE; EXC. .... $345. CHEV. DLR., 1212 Chicago-av. in Evanston.

CHEV. '34 MASTER 2 DR. SEDAN .... $235. M. J. LANAHAN, INC., 2522 S. Michigan.

CHEVROLET—'34 TOWN SEDAN; BUILT in trunk, etc. $195. 1647 S. Crawford.

CHEV.—'29 2 DR. SEDAN; 6 CYL.; LOOKS good; runs good; $55. 834 W. 35th-st.

CHEVROLET—'34 4 DOOR SEDAN; LIKE new thruout; private. 6818 Stony Island.

CHEVROLET—'35 5 PASS. SED. .... $255. 2256 S. State. Terms. Calumet 2037.

CHEVROLET — 1937 4 DOOR TRUNK sedan; private party; $435. Hyd. Pk. 3180.

CHEVROLET—1937 2 DR. MASTER DE L. town sed. Private owner. Shel. 9278.

CHEVROLET—1937 MASTER COUPE; SPECIAL wholesale price $385. Central 1078.

CHEV.—1935 SEDAN .... $250. KAILER-YOUNGQUIST, 5043 Broadway.

CHEV.—'36 DE L. TRUNK SEDAN .... $395. CHEV. DLR., 1111 Chicago-av., in Evanston.

CHEV.—'36 STD. 2-DR. TRNK. SEDAN; radio, htr.; $300. 1636 Montrose. Arnold.

CHEV.—'37 MASTER CPE. DE LUXE; RADIO, htr.; ex. cond.; $395. 3029 N. Lotus.

USED AUTOMOBILES FOR SALE.

Cadillac-La Salle
These Must Be Sold
Our Loss IS Your Gain

CADILLACS
'37 Fleetwood T. Sed. $1,695
'37 Fleetwood T. Sed. $1,695
'37-60 Tour. Sedan $1,145
'36 Tour. Sedan $1,095
'33 5 Pass. Sedan $275
'37 La Salle Tour. Cpe. $845
'35 Packard Sedan $450
'33 Packard Sedan $300

GENERAL MOTORS INSTALMENT PLAN.
CADILLAC MOTOR CAR DIVISION, GENERAL MOTOR SALES CORP.

2258 S. Michigan-av.	CALumet 4185
2015 E. 71st-st.	PLAza 6600
5201 Broadway.	LONgbeach 7000
4110 Milwaukee.	KILdare 3775
4646 Washington-blvd.	MANsfield 4646
652 Madison-st., Oak Park.	AUStin 6074
820 Madison-st., Oak Pk.	VILlage 8602
1810 Ridge-av., Evanston.	ROG. 7100
108 N. 1st-st., Highland Pk.	HOL. 6700

OPEN WEEK DAYS, EVES. CLOSED SUN.

CHEV. 1938, $595
MASTER DE LUXE SEDAN.
5 pass., built-in trunk, used, de luxe touring sedan. High grade cord upholstery. Fully equipped. Beautiful black. This car is just like br. new. Sac. $595. Your car down, balance 12-24 months.
3939 Washington-bl.
OPEN SUNDAY.

CHEV. 1937, $395
5 pass. trunk tour. sedan. Fully equipped and guaranteed. YOUR CAR OR $50 DOWN. OPEN EVES.
3535 N. ASHLAND
NEAR ADDISON-ST. WELL. 0311. OPEN SUNDAY.

CHEVROLET '37, $395
Master 6 cyl. 5 pass. trunk sedan. Also 1937 master de luxe 5 pass. sport trunk sedan, all dual equipped. Sacrifice, only $495. Your car down, bal. 12-24 mos. OPEN SUN. 75 OTHER BARGAINS—VARIOUS MAKES. GRAND AUTO FINANCE CORP.
3940 GRAND-AV.

CHEV. '38, $595
Official cars and Demos. 4 Door and 2 Door Master De Luxe Sedans. Knee action. De luxe dual equip.; cost as much as $995. 8 to pick from. Priced as low as $595. MICHIGAN AVE. CHEVROLET
MICHIGAN AT 24TH-ST.
OPEN SUNDAY.

CHEVROLET.
'34-'35-'36-'37.
Master, master deluxe, all models. Also '38 executive's cars and demos. At big discounts. GMAC terms.
Clayton-Dean Chev. Sales,
535 MADISON-ST. OAK PARK.

CHEV. '37 SED., $445
Master del. trunk, radio, heater. DESOTO, PLYMOUTH DLR. Open Sunday.
Burke, 65th-S. Western

CHEV.—'37 MASTER TOWN SEDAN; LGE. trunk, dual tail lights, wipers, etc. Low original mileage and finest condition thruout. Sharply repriced to $435. 68 other Chevs., 39 Fords, and over 50 other makes at like reductions. CLARK MAPLE CHEV., 1038 N. CLARK.

CHEV.—1936 5 PASS. TOWN SEDAN WITH built-in trunk, Fisher no-draft ventilation and extra dual equipment. Chevrolet Red Tag O. K. Guarantee .... $335. MID-CITY CHEV., 1147 JACKSON-BLVD. OPEN EVES. AND ALL DAY SUNDAY.

Chev. '37 Sedan, $425
Absolutely like brand new; also '34 sedan, $145; terms. Open Sunday. COOK COUNTY FINANCE, 1340 W. 63D.

CHEVROLET—LATEST '36 COUPE. ALL fully equipped .... $325. BEST TERMS OR TRADE. ALWAYS OPEN.
2810 W. MADISON.

CHEV.—1938 DE LUXE TOWN SED.; PUSH-button radio, htr., defroster; dual equip. Original cost $937; used very little. Original owner will sac., $685. Terms to resp. par. See owner, 3059 N. Cicero.

Chev. '37 Master Coupe, $465
Beau. jet black finish; original tires; looks new; North Shore's cleanest car. CHEV DLR., 1111 Chicago-av., in Evanston.

CHEVROLET 1937 SEDAN.
4 door trunk de luxe. Open Sunday. FITZPATRICK'S, 7727 S. ASHLAND.

CHEV.—'35 DE LUXE 4 DR. SEDAN .... $325. Knee action, turret top, new paint. CHEV. DLR., 1111 Chicago-av., in Evanston.

CHRYSLER AIRFLOW.
$695
Chrysler 1937 de luxe 4 door tour. sedan; TRUNK, RADIO, OVERDRIVE, HEATER, defroster, blast horns, safety steering wheel, clock, fender skirts, fine broadcloth uphol., very clean; cost $2,000. Open evenings. Your car down, bal. 2 years; 90 day guar. OPEN ALL DAY SUNDAY.
850 JACKSON-BL.

CHRYSLER ROYAL
RUMBLE SEAT COUPE '37.
TOM HARRIGAN
440 MADISON-ST.
OAK PARK.

CHRYSLER 1938s
EXECUTIVE'S cars—sedans. BIG DISCOUNT!
TOM HARRIGAN
440 MADISON-ST. OAK PARK.

Chrysler '36 Airflow, $495.
Chrysler '37 Airflow, $650.
Both 4 dr. sed. Radios, heaters, overdrive. DE SOTO-PLYMOUTH DLR., 3520 ARCHER.

Chrysler '37 Airflow, $745.
Sedan, radio htr., white walls. Like new. WALTON FINANCE CO., 2229 MICHIGAN.

CHRYSLER—'33 4 DR. DE LUXE SEDAN; side mts. trunk rack, perfect condition. Must sell. $195; terms. 1647 S. Crawford.

CHRYSLER—1938 4 DR. TOUR SEDAN—[21]. Official cars; radios, heaters. Big Discount. 4148 Milwaukee.

CHRYSLER — 1937 6 4-DOOR TOURING sedan; heater, radio; like new throughout; $595. Dealer. Lawndale 9664.

CHRYSLER—1934 COUPE $250; RADIO, htr. Capitol Plym. Dlr., 8031 S. Halsted.

CHRYSLER — '29 SEDAN $40; EXCELL cond.; private party. 4836 Ferdinand-st.

CORD 1937, $895
CONVERTIBLE SEDAN.
Latest 1937, this car is just like brand new. Equipped with built-in radio, heater, white wall tires. Original cost over $3,000. Positively best buy in the city. Sacrifice. Only $895. Your car down, bal. 12-24 mos.
3939 Washington-bl.
OPEN SUNDAY.

CORDS—ALL MODELS, LARGEST SELECTION in city. BRAUD, 6647 S. Western.

USED AUTOMOBILES FOR SALE.

Packard-Chicago
ANNOUNCES
Real News
SPECIAL CLEAN-UP SALE OF GOOD USED PACKARDS

WHILE THEY LAST YOU CAN OWN A REALLY FINE CAR FOR LESS MONEY THAN EVER BEFORE.

1937 Packard 6 tour. sedan $695
1937 Packard 120 tour. sedan .. 795
1937 Packard 6 coupe 645
1936 Packard 120 tour. sedan .. 550
1935 Packard 120 Club sedan .. 425
1937 Packard super 8 Club sed. 1,595
1936 Packard Std. 8 sedan 995
1935 Packard Std. 8 sedan 675
1934 Packard Std. 8 sedan 445
1933 Packard 7 pass. sedan 195

Fine Selection of Other Makes and Models.

1938 Olds. 6 coupe; used $745
1936 Chev., 2 dr. trunk sedan. 385
1935 Buick 46 conv. coupe 395
1938 Dodge coupe; used 745
1936 Pontiac Sport Coupe, r. s.. 425
1936 Olds., 4 dr. trunk sed 475

All Cars Must Go Regardless of Cost
Packard-Chicago
24TH AND MICHIGAN. CAL. 7413.
Open Evenings.

FOREIGN CAR BUYER!
We have on hand a 1937 model German B. M. W. 4 dr. sedan; most modern streamline design, beautiful maroon finish, very economical 6 cyl. motor, fully equip. with radio, special lights, horn, etc. Cost new $2,680; will sacrifice for only $595.
7137 Stony Island-av.

CORD '36, $645
4 dr. de luxe sed.; radio, heater, white wall tires, overdrive, etc.; near new; terms.
1350 N. PULASKI.
[FORMERLY CRAWFORD]

De Soto '38 Sedan, $745
De luxe 4 door, used, built-in trunk, radio, heater, etc.; beautiful everglade maroon finish; 90 day new car guarantee.
7405 STONY ISLAND

DE SOTO 1937, $545
De luxe, rumble seat coupe, built-in radio, heater, etc. Beautiful ivory finish.
7405 STONY ISLAND

De Soto '36 Airflow, $495.
Radio, heater; like new thruout. WALTON FINANCE CO., 2229 Michigan.

DE SOTO—'38 DE L. USED 4 DR. SED.; trunk, heater; like new; sac. at once acct death. Mrs. Wallace, 2720 N. Troy.

— DE SOTO—1937 TOURING SEDAN — Radio, heater, de luxe equipment, $565. PACKARD DEALER, 6101 N. WESTERN.

DE SOTO AIRFLOW—NEWEST '35; SED.; not a blemish. Sac., $425. Open Sunday. COOK COUNTY FINANCE, 1340 W. 63D.

DE SOTO—'35 SEDAN; NEW PAINT .. $375. CHEV. DLR., 1111 Chicago-av., in Evanston.

DE SOTO—'32 6 SPORT ROADSTER .. $65. CHEV. DLR., 1050 Chicago-av., in Evanston.

DE SOTO—4 DOOR TOUR. SED.; DE LUXE equipt.; priv. pty.; reas. Wellington 2738.

DE SOTO—'36 4 DR. TRG. SED. $350. Exc. cond.; priv. 1135 N. Harding. Spector.

DODGES, 1938s
Executive Cars and Demos.
4 Door Trunk Sedans.
6 to Choose From.
CHOICE OF COLORS, DUAL EQUIP. SOME WITH RADIOS.
Tremendous Savings
Your Car Down, Bal. 24 Mos.
Murphy Auto Sales
Authorized Dodge Dealers,
2720 N. CICERO
OPEN ALL DAY SUNDAY.

DODGE SEDAN.
$595
DODGE 1938 DE LUXE slightly used 4 DOOR touring sedan; built-in trunk, dual access. Metallic blue finish, mohair upholstery. Positively on floor and priced at $595. Open eves. Your car down, bal. 2 years; 90 day guar. OPEN ALL DAY SUNDAY.
850 JACKSON-BL.

DODGE 1938, $595
5 pass. de luxe touring sedan. Built-in trunk. Used. All dual equipment. Also 1938 4 door 5 pass. de luxe touring sedan. Built-in trunk. Used. All dual equipment. Beautiful dark green finish. Sacrifice, only $695. Your car down, balance 12-24 months.
3939 Washington-bl.
OPEN SUNDAY.

Dodge '37 Sed., $495
Perfect as a flawless diamond. Must be seen to fully appreciate. Also '36 Sedan. Only $365. Terms to suit. Open Sunday. COOK COUNTY FINANCE, 1340 W. 63D.

DODGE—LATEST '36 DE LUXE 4 DOOR touring sedan; built-in trunk, heater, etc. Like new thruout. Only $445. Guaranteed. DODGE-BENDER-RIEGER, INC. — PLYMTH.
933 WASHINGTON-BLVD.

DODGE '37 SED., $485
Del. built-in trunk, car like new. DE SOTO-PLYMOUTH DLR.—Open Sunday.
Burke, 65th-S. Western

DODGE 1937 4 DR. TRUNK SEDAN $495
Dodge 1936 4 dr. trunk sedan $395
Dodge 1935 4 dr. trunk sedan $295
Some with radios and heaters; terms. OPEN MONDAY. 2264 MILWAUKEE-AV.

DODGE—'38 SED. LOTS OF EXTRAS. Can't make paymts. Must dispose of at once. Used little. Best offer. 1434 Winona. Rav. 3232.

DODGE—'37 5 PASS. TRK. SED. $565
DODGE—'36 5 PASS. TRK. SED. 420
DODGE—'35 5 PASS. TRK. SED. 345
DODGE DEALER. 2515 or 1930 Milwaukee.

DODGE 1936, $395.
4 door trunk sedan. Open Sunday. FITZPATRICK'S, 7727 S. ASHLAND.

DODGE—'36 DE LUXE TOUR. 4 DR. SEDAN, heater, etc. Very clean; runs perfect. cheap. 5926 S. Ashland.

DODGE—'36 4 DR. TRUNK SED.; DUAL eqpt., exc. cond., radio heater. Call before 4 Sun., after 7 week. Johnson. Tri. 7464.

— DODGE—1936 TRUNK SEDAN — Beautiful black finish. Only $445. PACKARD DLR. 6101 N. WESTERN.

DODGE—'38 USED 2 DR. TRUNK SED.; heater, dual equipment. Must sell. 2619 S. Wells. Victory 6283.

DODGE—1936 SEDAN, 4 DOOR; BUILT-IN trunk, black; for immediate sale $275. Call today at 1647 S. Pulaski-road.

DODGE—'36 7 P. 4 D. TRG. SED. .... $565. M. J. LANAHAN, INC., 2542 S. Michigan.

DODGE—'36 5 PASS. TOUR. SED., TRUNK, htr., etc. Only $100 dn. 6811 S. Halsted.

DODGE—'36 5 P. SEDAN .... $395. DODGE DEALER. 5719 BROADWAY.

DODGE—1935 4 DR. TRUNK SEDAN, SIDE mts. Clean. Reasonable. Kildare 0074.

DODGE—'35 SEDAN .... $345. M. J. LANAHAN, INC., 2542 S. Michigan.

DUSENBERG—CONV. COUPE, MOD. J. WH. w. tires; chrome wh.; $750. Cap. 0177.

FORDS—'36 CONV. CLUB COUPE AND '36 conv. coupe. R. S. Also '35 conv. coupe; A1 cond.; bargs. Wright, 1101 N. Clark.

— FORD—'38 DE LUXE SEDAN; USED — Big discount. Mr. Keller. Rad. 6400. HARBOR MOTOR CO., 7733 Cottage Grove.

FORD—1937 CONVERTIBLE COUPE, $400; priv. party; radio, heater. Mr. Rubel, Rm. 428, Windermere Hotel. Fairfax 6000.

FORD—1937 CONVERTIBLE CLUB COUPE. Equipt with radio, etc.; priced right. HARBOR MOTOR CO., 7733 Cottage Grove.

FORD—'38-85 DE L. 4 DR. USED TWO MO. Radio, htr. w. w. tires. Cost $955; sac. $695. Arrange tms. Private ownr. Alb. 0716.

FORD—'37 SED., BLUE, W. W. TIRES. htr., radio, spotlight; A1. $500, terms or trade in; priv. 4443 N. McVicker. Pal. 3639.

FORD—1937 DE LUXE 2 DR. TOUR. SED.; 6 ply tires, spotlight, special paint. Call Berkshire 6282.

FORD—1934 DE LUXE SED.; REAS.; PRIVATE party. 1416 S. Kolin. Lawn. 0466.

FORD—'37 DE LUXE TUDOR; LIKE NEW. Must sell. $395. 7121 S. Wabash. Abe. 1310.

FORD—'37 STANDARD COUPE; HTR.; PERFECT cond. $350. Address T 331, Tribune.

FORD—'34 FORDOR SED.; PERF. COND.; sacrif. for reasonable offer. Hum. 7009.

USED AUTOMOBILES FOR SALE.

Satisfaction Guaranteed

Our MONEY-BACK GUARANTEE fully protects your investment. It's the most liberal policy ever offered to the used car buyer. You must be satisfied with the car you purchase here.

BUICK '37 de luxe coupe $725
LINCOLN-ZEPHYR '37 coupe 840
BUICK '37 41 sport sedan 725
HUDSON '37 4 dr. sed., radio 695
FORD '37 Fordor tour. 440
CHEV. '38 mas. 2 d. used 695
OLDS '37 bus. coupe 650
CADILLAC '36 5 p. sed 775
HUDSON '36 4 dr. sedan 545
NASH '36 sedan 475
FORD '37 tudor 60 425
CHEV. '35 sedan 295
PONTIAC '36 4 dr. sed 495
GRAHAM '35 4 dr. sed 345
OLDS '35 4 dr. sedan 350
LINCOLN '33 7 pass. sed 350
LINCOLN '34 sedan 450
BUICK '36 conv. coupe 590
LINCOLN '33 limousine 280
PACKARD '33 5 p. sedan 295
AUBURN '34 sedan 245
LA SALLE '32 sedan 185

100 Other Real Values.
Ford Motor Sales Co.
[Lincoln Retail Division.]
2220 S. MICHIGAN
CALUMET 7340. OPEN EVENINGS. CLOSED SUNDAY.

CHRYSLER USED CAR CLEARANCE SALE
TOM HARRIGAN
440 MADISON-ST., OAK PARK.

— FORDS—ALL MAKES—ALL MODELS —
CLOSE-OUT PRICES!

1929 Ford coupe $35
1932 Ford de luxe coupe; full price 95
1933 Ford coupe 145
1933 Ford de luxe tudor sedan 165
1934 Ford de luxe coupe 195
1935 Ford tudor sedan 245
50 MORE TO CHOOSE FROM.

OTHER SPECIALS!

1932 Nash sedan; reconditioned $145
1931 De Soto sedan; runs good 95
1933 Dodge 5 pass. sedan 245
1936 Chev. 5 pass. sedan 345
1934 Pierce-Arrow town sedan, last series; tires like new, motor overhauled 345
1932 Lincoln sedan; good condition 195
1930 Hupp coupe; refinished 95
1930 Hudson sedan 95
1933 Chrysler coupe; motor and clutch completely overhauled 235
1930 Packard sedan 95
1931 Hudson coupe 65

J. A. LAVERY
AUTHORIZED FORD DEALER.
12 YEARS IN THE SAME LOCATION.
7520 STONY ISLAND
[USED CAR DISPLAY.]
OPEN EVENINGS AND SUNDAY.

— FORDS—ALL YEARS—ALL MODELS —
MUST GO!
REGARDLESS OF COST.
202 TO CHOOSE FROM AT
Lawder Bros.
ESTABLISHED 1890.
ALL OTHER MAKES.
CLOSEOUT PRICES.
IF YOU DON'T KNOW USED CARS, KNOW YOUR DEALER.
6900 VINCENNES-AV. Open eves. till 10. 1 block west of State-street. Open Sunday.

FORDS. 4 DOOR SEDANS.
1936—$195
5 TO CHOOSE FROM.
Ray Tennes Motor Co.
Ford-Lincoln-Zephyr Dealers.
2451 N. SACRAMENTO AT MILWAUKEE.

FORD—1937 SPORT SEDAN, 4 DOOR WITH factory built-in trunk, seat covers, reading lights, etc. Driven by the original owner only, who trades his car yearly. Low mileage. Your car as down payment or make your own terms. G. M. A. C. finance. Car carries unconditional guarantee. Shop all over, but see this exceptionally clean car before buying elsewhere. Full price .... $465. MID-CITY CHEV., 1147 JACKSON-BLVD. OPEN EVES. AND ALL DAY SUNDAY.

FORD 1937 SED., $395
5 PASS. DE LUXE TRUNK SEDAN. Fully eqpd. PRACTICALLY NEW. Only $395. Your car down, bal. 12-24 mos. OPEN SUN. 75 OTHER BARGAINS—VARIOUS MAKES. GRAND AUTO FINANCE CORP.
3940 GRAND-AV.

F-O-R-D-S.
1937 FORD TUDOR, TRUNK $445
1936 FORD FORDOR, TRUNK 395
1936 FORD SEDAN DELIVERY 325
1936 FORD COUPE; BEAUTY 325
1934 FORD COUPE OR SEDAN 165
FITZPATRICK'S. 7727 S. ASHLAND. OPEN SUNDAY.

FORD 1936, $295
Tudor with heater. As low as $10 down. JOHN P. LYNCH MOTORS.
1520 N. HALSTED

Ford 1936 De L. Tour. Tudor
Exceptionally clean, sparkling green finish, spotless pin stripe broadcloth upholstery. Large built-in trunk. Excellent tires. Mechanically A1. Guar. $410, terms. SNOW BROS., FORD-LINCOLN DLRS., 1027 SOUTH-BOULEVARD, OAK PARK.

FORDS—'37 MODEL 85 AND 60. ALL BODY styles. 15 to choose from. Priced down to .... $365. BEST TERMS OR TRADE. ALWAYS OPEN.
2810 W. MADISON.

FORD '36 SEDAN, $295.
$45 DOWN .... $17 PER MONTH. Recond. guarantee; many extras; open Sun. McCARRON FORD. 1132 N. DAMEN.

FORD 1936 DE LUXE, $325.
Touring tudor sedan. Fully equipt., excellent condition throughout. A sacrifice. PONTIAC DEALER. 6035 Cottage Grove.

FORD—'36 FORDOR DE LUXE TOURING sedan; radio, heater, defroster, and spotlight. Attractive price today, $325. RUBY CHEV., 7158 Stony Isl. Dor. 2306.

Ford 1938 Conv. Cpe., Used.
McCulloch Supercharger. Save $450, terms. OPEN SUNDAY. 2264 MILWAUKEE-AV.

Ford 1935 Convertible Sedan
New top, radio, heater. Special, $265, tms. OPEN SUNDAY. 2264 MILWAUKEE-AV.

FORD— WANT A FORD?
C. ZEPP,
2950 LAWRENCE. JUNIPER 8310.

FORD '36 CONV. COUPE,
Snappiest car in Chicago. Only $395. WALTON FINANCE CO., 2229 MICHIGAN.

FORD—'37, '36, '34—$395 TO $195. Sedans, Tudors, Coupes, Convertibles.
Ford Dlr., 6035, Broadway.

FORD—1935 5 PASS. SEDAN; ONLY .. $195. Runs good; very clean thruout. DE SOTO-PLYMOUTH DLR., 3520 ARCHER.

FORD RDSTR.—1930; ITAL. TOP. CURTNS. 2 htrs.; high compr. head, spec. carb.; 1932 whls. Good cond. $65. Hem. 8482.

FORD—1930 COUPE .... $25 DOWN
Ford 1930 tudor sedan .... $25 down
RUBY CHEV., 7158 Stony Isl. Dor. 2306.

FORD—'35 DE LUXE COUPE; RADIO, HTR. Beautiful cream finish; perf. cond.; $200; priv. R. Wortman, 1522 N. Rockwell.

FORD—'33 TUDOR; GD. COND. $95 CASH. Roemer, 3737 N. Leavitt. L. V. 5913.

FORD—1934 5 PASS. COUPE; PERF. COND. Private party. 2321 N. Kimball, 2d.

FORD—'34 DE L. TUDOR; SPEC. .... $165. CHEV. DLR., 1111 Chicago-av. in Evanston.

FORD—'35 SEDAN VERY CLEAN $5 DN. KROLL DODGE. 7215 S. HALSTED.

FORD—'29 COUPE; MECH. O. K. BEST offer. Celeski, 2154 S. Karlov.

FORD—'36 COACH; LOW MILEAGE; GOOD cond.; radio. Priv. $310; $60 dn. Sun 7775.

FORD—1937 2 DR. SEDAN; $425; SACRIFICE acct. death. Graceland 0682.

FORD—'34 TUDOR DE LUXE. EX. COND., radio, heater. Priv. Briargate 1969.

FORD—25 SEDANS, COUPES, MODEL A ON hand. 4329 Addison. Palisade 2777.

FORD—'33 TUDOR SEDAN .... $95. DODGE DEALER. 5719 BROADWAY.

FRANKLIN—'30 5 PASS. SEDAN; RUNS good; $45. Wright, 1101 N. Clark.

FORD—4 DOOR TOUR. 529 NEW MOTOR, top, etc., chrome blue. 1018 N. Hamlin.

FORD—'33 CONV. CPE.; GD. COND.; $145. Radio, htr. Priv. 1814 Berwyn. Sun. 3317.

FORD — 1937 TUDOR; TRUNK, EXTRAS. Clean; low mil. Pri. Plaza 8792 before 4.

FORD—'36 SEDAN; CLEAN; WILL SACR. Longb. 8454. Apt. 605. 6026 Winthrop.

FORD—'35 TUDOR; RADIO, HEATER; REAsonable; private. 53 W. Burton-pl. Apt. B.

FORD—PHAETON '33, $75; EXCEL COND. Priv. party. 4836 Ferdinand-street.

FORD COUPE—1932, 4 CYL., GOOD CONdition, $125. Priv. party. Buc. 1767.

FORD—'35 DE LUXE COUPE; W. W. TIRES, special wheels; $185. 4042 S. Michigan.

FORD—'34 DE LUXE CPE.; EXCEL. COND.; htr., etc.; priv.; must sac.; $145. Jun. 9634.

USED AUTOMOBILES FOR SALE.

This Is Only an Advertisment

Yes, just another "ad" all about 6 carloads of the finest 1938 Cadillac, Buick, Lincoln, Zephyr, Chevrolet, Dodge touring sedans; used, 1937 La Salle, Buick, Ford, Olds, Dodge, Chrysler, etc. sedans, coupes, and convertibles. The finest cars at cut prices from $475 to $1,750, with many cheaper cars from $85 to $295, and 2 English Vauxhall '37 sedans, gorgeous cars at $575.

We can't tell you all about each car—but remember this—we've been selling fully warranted cars at the same place under the same name for 18 years and 40,000 customers say:—

for the best deal AND the best trade you simply must see
FELZ
1132 DIVERSEY-BLVD.
OPEN SUNDAY.

THIS SUNDAY—FINANCE COMPANY MUST move following repossessed cars. All cars just overhauled; mechanical condition guaranteed; excellent tires.
'37 Oldsmobile 4 door sedan; trunk, radio, heater, electric clock; $100 down.
'37 Pontiac coupe, 6 cyl.; $75 down.
'35 Ford tud.; rad., htr., seat cov., $50 dn.
'33 Chrysler Royal sed.; s. m., trk.; $50 dn.
'32 Imperial Chrysler; conv. s. m.; $50 dn.
'29 Chev. cpe.; gd. run. cond.; full pr., $44.
Terms to responsible party about $20 a month. Cars must be seen to be appreciated. Open all day. Stanley Garage, 2840 Broadway, just north Diversey.

FORDS—
WE MUST REDUCE OUR USED CAR STOCK!
1937 de luxe 4 door sedan. Radio, heater; low mileage; perfect condition .... $145 down
1937 tudor; heater; low mileage; perfect cond.; a mod. economical car .... Only $120 dn.
1937 coupe "85." Almost new. A beautiful little car and a real buy at .... $120 dn.
1936 de luxe 4 door sedan. Trunk, heater, special overdrive axle; only one at this price .... $120 dn.
1936 tudor. Good tires, reconditioned motor. See this ideal family car today .. $70 dn.
1935 de luxe tudor. Reconditioned; beautiful grey finish. It's hard to find one this clean .... $70 dn.
Glenn E. Holmes, Inc.
FREE INSIDE PARKING.
AUTH. FORD-LINCOLN-ZEPHYR DEALER. 30 W. LAKE-STREET. RAN. 7171.

FORD—'35 DE LUXE 4 DOOR SEDAN; large trunk, beautiful polychrome finish, dual accessories. Reduced for August clearance to $245. 39 other Fords in most models at like reductions. CLARK MAPLE CHEV., 940 MILWAUKEE.

Graham '36, $395
The most beautiful '36 sedan built; has everything. Terms to suit. Open Sunday. COOK COUNTY FINANCE, 1340 W. 63D.

GRAHAM—'38 SED., USED; SUPER-CHARGer; radio, heater, other extras; cost $1,450. sacrifice for best offer. Palisade 7566.

HUDSON 1937, $485
6 cyl., 5 pass. de luxe touring sedan, built in trunk; all dual equipment. Just like brand new. Sacrifice, $485.
Hudson 1937 8, $595
4 dr. 5 pass. custom de luxe touring sedan; built-in trunk; all dual equipment. This car just like brand new. Your car down, balance 12-24 months.
3939 Washington-bl.
OPEN SUNDAY.

HUDSON 8 '37, $495
5 pass. trunk touring sedan, with radio, heater, fully equipped. YOUR CAR OR $100 DOWN. OPEN EVES.
3535 N. ASHLAND
NEAR ADDISON-ST. WELL. 0311. OPEN SUNDAY.

HUDSON '36 TOUR. SEDAN.
Automatic shift A-1 condition, $345. MOSS, 6051 COTTAGE GROVE.

HUDSON—LATE '34 SEDAN, PERFECT cond., $195, terms. 1647 S. Crawford.

HUPMOBILE—1930 SEDAN; GOOD COND.; 6 good tires; $75. Wright, 1101 N. Clark.

LAFAYETTE—1936 SPORT COUPE; R. S.; radio and heater; best buy in town .. $295. DE SOTO-PLYMOUTH DLR., 3520 ARCHER.

LAFAYETTE—1938 USED 4 DR. SEDAN. Black. Air condi. Can't tell from new. Guar. Sac. Fashion Garage, 740 E. 51st-st.

LAFAYETTE—'37 2 DR. SED. EX. COND., used little. Barg. Priv. Mid. 3682.

LA SALLE SEDAN.
$795
La Salle 1937 DE LUXE 4 DOOR touring sedan; V-8 motor, built-in TRUNK, blast horns, elec. clock, fine broadcloth uphol., safety steering wheel, chrome wheel rings. Springdale green finish; U. S. Royal tires; original cost $1,550, now $795. Open eves. Your car down, bal. 2 years; 90 day guar. OPEN ALL DAY SUNDAY.
850 JACKSON-BL.

LA SALLE '37, $795
V-8 1937 4 dr. 5 pass. de luxe touring sedan; built-in trunk; all dual equipment; radio, heater; equipped with Royal Master tires. Beautiful dark green. This car is positively the same as BRAND NEW. Best buy in Chicago. Sacr., $795. Your car down paymt., bal. 12-24 months.
3939 Washington-bl.
OPEN SUNDAY.

LA SALLE '37, $795
4 door touring sedan. Built-in trunk, radio, heater, special silk whipcord upholstery, jet black finish; practically new; terms.
1350 N. PULASKI.
[FORMERLY CRAWFORD]

La Salle '37 Tour. Sedan
4 door, built-in trunk, fully equip., radio, heater, at sacrifice price. Also '36 tour. sed. Fully equip. Just like new. $550.
2247 S. MICHIGAN

La Salle '36 Sed., $495
Immaculate, not a sign of wear. Like day it left factory, has everything; terms to suit. Open Sunday. COOK COUNTY FINANCE, 1340 W. 63D.

LA SALLE 1935 SEDAN,
Trunk, side mts., $445. Open Sunday. FITZPATRICK'S, 7727 S. ASHLAND.

LA SALLE—'30 SEDAN, COMPL. OVERhauled; looks like nw.; barg. 1588 Clybourn.

LA SALLE—'31 CONV. CPE.; HTR. .... $95. DODGE DEALER. 1930 MILWAUKEE.

LA SALLE—'35 4 DR. SED.; W. W., RAD., htr.; best offer; priv. 4113 Roosevelt.

LINCOLN-ZEPHYR.
$575
LINCOLN ZEPHYR 1936 de luxe 4 door sedan. Rich blue finish, still like new. Lincoln built-in radio, electric clock, fine U. S. Royal tires, whipcord upholstery, low mileage, sweetest Zephyr in town. Original cost $1,520. Now $575. Open eves. until 10 p. m. Your car down, bal. 2 years; 90 day guar. OPEN ALL DAY SUNDAY.
850 JACKSON-BL.

LINCOLN-ZEPHYR—1936 SEDAN, RADIO, heater, new whitewall tires, seat covers; like new. Special today for $595.
LITSINGER'S,
925 JACKSON-BLVD.
ALWAYS OPEN.

LINCOLN-ZEPHYR 1937
4 dr. sed. Beautiful maroon finish; w. w. tires, de l. radio, Stuart-Warner south wind heater; car pract. new. Real value at $795. A. SUTHERLAND, 1911 INDIANA-AV.

Linc.-Zeph. Sed., Cps., '37-'36
SPECIAL, $795 TO $595 SALE. MORTON'S, Ford-Lincoln-Zephyr Dealer. BIG LOT. 738 DIVERSEY.

. LINCOLN ZEPH '36-'37-'38 USED SED. Near new; many extras; big discount. Wright Motors, 1822 Ridge-av., Evanston.

LINCOLN—1930 SEDAN, MOTOR, FINISH perf. Priv. Owner. Sac. $100. Cen. 3366.

LINCOLN—1933 LIMO.; A DANDY .... $300. LOGAN SQUARE BUICK, 2468 Milwaukee.

LINC. ZEPHY.—1937 SEDAN; LOOKS LIKE new; pri.; Sun. or eves. Greenleaf 0865.

LINCOLN ZEPHYR—'37 SEDAN; RADIO, htr.; guar.; $825. Wright, 1101 N. Clark.

LINCOLN-ZEPHYR—'38; USED; BARGAIN. Mr. Molner. Cal. 6420.

* * *

NASH '37, $495
5 pass. 6 cyl. de luxe touring sedan, built-in trunk, all dual equipped. Also '37 de luxe 4 door 5 pass. tour. sed., built-in trunk, radio, heater, built-in bed. Vogue white wall tires. Like new. Sac., $595. YOUR CAR DOWN. BAL. 12-24 MOS.
OUR PRICES ARE LOWER.
4635 Washington-blvd.
OPEN SUNDAY.

USED AUTOMOBILES FOR SALE.

2020 S. "On Michigan"
FORD PRICES SLASHED.

'36 Dodge 4 dr. Tr. Sed.. $419
'36 Pack. 120 4 dr. Sed... 533
'36 Lafayette Cpe., rad... 266
'36 Chev. Coach 299
'35 Ford 4 dr. Sedan 199
'37 Ford Cpe., radio 388
'36 Plym. 4 dr. de l. Sed. 367
'37 Plym. 4 dr. de l. Sed. 467
'38 Ford de l Sed., used... 699
'38 Chev. Trg. Sed., used 699

100's More—Large Selection of '38 Models.
OPEN SUNDAY.
24 Months to Pay

BROADWAY BUICK
MONDAY SPECIALS.
'36 Olds. 6 4 door trunk sedan $475
'36 Dodge de luxe 4 door trunk sedan .. 450
'37 Chrysler Royal 6 4 dr. trunk sedan. 575
'36 Buick 41 4 dr. trunk sedan 565
'33 Dodge de luxe 4 door sedan 195
'37 Plymouth de luxe 4 dr. trunk sedan 495
'37 De Soto custom 4 dr. trunk sedan... 550
'35 Buick 61 4 dr. trunk sedan 395
'36 Olds. 8 5 passenger trunk sedan 495
'37 Packard 120 4 dr. trunk sedan 645
5701 BROADWAY

NASH '37 CONV. COUPE.
Radio, heater, sell at a real sacrifice. Also '37 Nash sedan, perfect condition .. $495. WALTON FINANCE CO., 2229 MICHIGAN.

OLDS 6 '38, $795
A used 6 cyl. 4 door sedan.
Olds 6 '37 Sedan, $595
With built-in trunk, radio.
Olds 6 and 8 Cyl. Sedans, $445
1936—4 doors, with trunks and radios. YOUR CAR OR $100 DOWN. OPEN EVES.
3535 N. ASHLAND
NEAR ADDISON-ST. WELL. 0311. OPEN SUNDAY.

OLDS 1937, $545
6 cyl. de luxe touring sedan; built-in trunk; all dual equipment. Best buy in town.
OLDS 8 1937, $645
4 dr. 5 pass. de luxe touring sedan. Built-in trunk, all dual equipment, high grade whiped, upholstery; like BRAND NEW CAR. Your car down, balance 12-24 months.
3939 Washington-bl.
OPEN SUNDAY.

Oldsmobiles—Many
'38 8 cyl. tour. sed., rad., usd $795
'38 6 cyl. Also fully equip., used 775
'37 de luxe touring sedan 565
'36 6 cyl. touring sedan 445
'34 6 cyll. sport coupe 285
'32 4 door sedan 165
2317 S. MICHIGAN

OLDS 1937, $585
DE LUXE 6 CYL. TRUNK SEDAN, RADIO, htr., whipcord uph.; PRACTICALLY NEW. Also '37 coupe. Your choice, $585. Your car down, bal. 12-24 mos. OPEN SUN. 75 OTHER BARGAINS—VARIOUS MAKES. GRAND AUTO FINANCE CORP.
3940 GRAND-AV.

Olds '37 Sedan, $550
5 p. de luxe model. A beauty. Was $645.
OLDSMOBILE DEALER,
661 N. La Salle

OLDS '36 SEDAN, $495
4 dr. trunk, fully equ. Looks like new. DESOTO, PLYMOUTH DLR. Open Sunday.
Burke, 65th-S. Western

Olds '37 Sed., $525
De luxe sedan; like brand new; radio, heater, white wall tires; an outstanding bargain. Terms to suit. Open Sunday. COOK COUNTY FINANCE, 1340 W. 63D.

OLDS 1937, $645.
4 dr. tour. sed., 8 cyl., perf. cond. thruout. Radio, htr., etc. Phone owner. Euclid 4158R.

OLDS.—1937 BEAU. 6 CYL. 5 PASS. TRK. sedan; all fully equipped .... $595. BEST TERMS OR TRADE. ALWAYS OPEN.
2810 W. MADISON.

Olds. '36 De Luxe 4 Door
8 cyl. sedan; side mounts, trunk, radio, heater; barg. Leaving town. Sunnyside 4121.

OLDS '38 DE L. 6 SEDAN.
Practically new; used very little .... $790. WALTON FINANCE CO., 2229 Michigan.

OLDS.—'37 5 PASS. SED.; TRK. .... SPEC. NASH SALES, INC., 236 E. 24TH-STREET.

OLDS.—'35 DE L. COUPE; RADIO, HTR., etc. A-1 cond., $345. 6811 S. Halsted.

OLDS—'32 4 DR. SEDAN, 2 SD. MTS.; A1 cond.; $145. Wright, 1101 N. Clark.

OLDS.—'37 6 TRUNK SEDAN; RAD., HTR. $695. Olds Dealer, 7800 Stony Island.

OLDS—'35 DE L. 4 DOOR TOUR. SEDAN. EXTRAS; $365. 824 DIVERSEY-PKWY.

OLDS—'34 DE L. 2 DR. TOUR. SED., 5 PASS. EXT.; $195. 824 DIVERSEY-PK.

OLDS—'36 DE L. CPE.; HTR., RADIO; $400 cash; pri. party. 3118 W. 57th. 1st.

OLDS—'36 4 DOOR TRUNK SEDAN; RADIO, heater; $445. 2239 S. MICHIGAN.

PACKARD '37, $585
Model 120 4 door 5 pass. de luxe touring sedan. Built-in radio, heater. Just like brand new. Sacr., only $585.
PACKARD 1936, $475
Model 120 4 door 5 pass. de luxe touring sedan. Built-in radio, heater. Just like brand new. Sac. only $475. Your car down, balance 12-24 months.
3939 Washington-bl.
OPEN SUNDAY.

Packard '35 Club Sedan
Model 1201, beautiful green 5 pass. sedan with full equipment, including built-in trunk, trunk rack, heater, 6 wire wheels and tires; completely overhauled in our own shops; can't be told from new; it's a REAL BARGAIN.
NORTH SIDE PACKARD,
1809 DEVON.
6101 N. WESTERN-AV.

PACKARD '36 SEDAN 120
$565 Special
Really clean, true low mi.; immaculate. 4 door, built-in trunk, 5 pass., etc. SOUTH SHORE BUICK, INC., 7320 STONY ISLAND. Mid. 6408. Open Sun.

Packard '37 6 Cyl., $595
A beautiful 4 door trunk sedan equipt. with radio, heater, defrosters; new car guar.
7405 STONY ISLAND

Packard '37 6 Cyl. Sed., $595
Trunk compt., golden beige finish; a beautiful car in every respect; closed Sun. DODGE DLR., 1019 DAVIS-ST., EVANSTON. EVANSTON CARS ARE BETTER CARS.

Packard '37 Club Sedan
4 door, built-in trunk, guar., terms $595
2246 S. MICHIGAN

—PACKARD—'37 SMALL 6 TRK. SEDAN— Radio, heater, white wall tires; looks new; $695. Also '37 conv. coupe, small 6; radio, many other extras. Perfect. Make offer. CHEV. DLR., 1111 Chicago-av., in Evanston.

PACKARD 1937, $575.
6 cylinder, 4 door trunk sedan. IRVING PARK PONTIAC CO., 4810 IRVING PARK-BOULEVARD.

Packard 1937 6 Trunk Sedan
Radio, heater, special paint. Car must be sold. Runs and looks like new. Terms. 640 MADISON-ST. OAK PARK.

PACKARD—1937 120 4 DOOR TRUNK sedan; 6 wire wheels, white wall tires, radio, heater; low mileage. Private party must sell. 7426 S. Claremont.

PACKARD — 1932 SEDAN; BEAUTIFUL black finish; excellent mechanically, fine tires. A bargain at $195. PACKARD DLR. 6101 N. WESTERN.

Packard '36 Conv. Cpe., $545
Model 120; green; heater, radio. EMIL DENEMARK, INC. 3860 Ogden-av.

PACKARD—'37 4 DR. 6 CYL. SED. SELL bal. due, $425. 2256 S. State. Tms. Cal. 2037.

PACKARD—1937 6 SEDAN, PERFECT, ALL extras; priv. owner; barg. Fra. 3855.

PACKARD—CONV. COUPE; '37; LOTS EXtras; priv. party; must sell. Del. 4900.

PACKARD—1936 120 SEDAN .... $475. LOGAN SQUARE BUICK, 2468 Milwaukee.

PACKARD—'37, 120 SED., RAD., HTR. and access. 1st fl. 1416 N. Kedzie.

PACKARD—'38 USED 4 DR. SED., TRUNK. Like new. Must sell. 7317 Crandon, 3d.

USED AUTOMOBILES FOR SALE.

LOWEST PRICES
In Town on
10 CARLOADS of Used Cars.
THEY MUST BE SOLD NOW TO MAKE ROOM FOR THE NEW MODELS.
A Few of the Bargains.
'37-81 BUICK sedan, radio, heater $795
'36-80 C. BUICK conv. sedan, radio $495
'37 CHRYSLER sedan, radio $685
'37 LINCOLN ZEPHYR sedan, radio $745
'34-56 S. BUICK sport coupe $315
Northwest Auto Co.
BUICK DEALERS,
3807 LAWRENCE-AV.

UNION MEN
We will sell any member of a recognized union, now employed, any car in our vast selection of guaranteed automobiles with
No Down Payment
Bring your union button.
PAY ON PAY DAY.
2020 S. "On Michigan"

BROADWAY BUICK.
'36 Olds. 6 4 door trunk sedan $475
'36 Dodge de luxe 4 door trunk sedan .. 450
'37 Chrysler Royal 6 4 dr. trunk sedan .. 575
'36 Buick 41 4 dr. trunk sedan 565
'33 Dodge de luxe 4 door sedan 195
'37 Plymouth de luxe 4 dr. trunk sedan 495
'37 De Soto custom 4 dr. trunk sedan .. 550
'35 Buick 61 4 dr. trunk sedan 395
'36 Olds. 8 5 passenger trunk sedan 495
'37 Packard 120 4 dr. trunk sedan 645
5701 BROADWAY

PIERCE-ARROW—LATE '31 SEDAN; CLEAN thruout; side mounts. Reas. offer. H. Heinsen, 7658 Essex-av. Sou. 6383.

Plymouth '37, $395
4 Door Trunk Comp. Sedan.
Plymouth '38, $645
De luxe slightly used 4 door trunk sedan, 3 to choose from. YOUR CAR OR $100 DOWN. OPEN EVES.
3535 N. ASHLAND
NEAR ADDISON-ST. WELL. 0311. OPEN SUNDAY.

Plym. '36 Sedan, $395
4 door de luxe, radio, heater, trunk. YOUR CAR DOWN, 2 YEARS TO PAY. INDEPENDENT MOTOR FINANCE.
Corner Lot, 2700 Madison.
OPEN SUNDAY.

PLY. '36 SEDAN, $295
4 dr. sedan, fully equipped. DE SOTO-PLYMOUTH DLR.—Open Sunday.
Burke, 65th-S. Western

PLYMOUTH 1936 SEDAN,
Trunk, de luxe, $395. Open Sunday. FITZPATRICK'S, 7727 S. ASHLAND.

— PLYMOUTH '38 EXECUTIVES' CARS — 4 dr. de l. tour. sedans. Big savings. M. J. LANAHAN, INC., 2542 S. Michigan.

PLYMOUTH—DE L. '36 4 DR. TRK. SED. Low mil., mech. cond. perf., $395. Need the money. DeGrott, 6346 Wayne-av. Hol. 6638.

— PLYMOUTH—1934 DE LUXE COACH — PRICED FOR THE WEEK-END, $245. RUBY CHEV., 7158 Stony Isl. Dor. 2306.

PLYMOUTH—1938 4 DR. TRUNK SEDAN. Executive's car, only .... $650. SUNNYSIDE AUTO, 4511 LINCOLN-AV.

PLYMOUTH—'35 4 DR. DE LUXE SEDAN. Trunk, radio, htr., gd. cond. Priv. owner. Must sac. 1536 S. Lawndale.

PLYMOUTH—'38; DE SOTO '38 USED sedans practically new; big savings. NEWBERRY MOTORS, 1025 N. CLARK.

PLYMOUTH—'32 4 CYL. BUSINESS COUPE. Large space in rear; $100; $5 down. Also '33 Plymouth 4 dr. sedan. 6640 S. Western.

PLYMOUTH — '37 COUPE; TAN COLOR; like new; sacr. for $425 or best offer; priv. party. Hemlock 8890 after 12 noon.

PLYMOUTH—'32 4 CYL. SEDAN; HTR., radio; $150. After 6 p. m. Hyd. 9109.

PLYMOUTH—'36 7 PASS. TOUR. SEDAN. Exc. cond. Priv. owner. Briargate 7428.

PLYMOUTH—'35 4 DR. SED.; TRUNK, htr.; priv. pty., will sell $300. Fai. 0332.

PLYM.—'36 DE L. SED.; RAD., HTR., SPOT lt., fan; $385. Newberry. 1025 N. Clark.

PLYMOUTH — '35 DE L. COUPE. SPOTless. Htr., radio, new batt. $300. Div. 7878.

PLYMOUTH—'38 4 DR. SEDAN, USED; TO close estate; reas. 1500 Hollywood-av.

PLYMOUTH—1934 COUPE, RADIO, CHEAP. Craw. 7698. 2655 S. Millard, 1st.

PLYMOUTH—1932 SED.; GD. COND., GD. TIRES; $85. REPUBLIC 1143.

PONTIACS—1937
PRICED DOWN TO $485.
[8 TO CHOOSE FROM—ALL COLORS.] 4 door trunk and 2 door trunk sedans and COUPE. Some with RADIOS, heaters, defrosters, etc. Also conv. coupe. A beauty. Your car down, bal. 12-24 mos. OPEN SUN. 75 OTHER BARGAINS—VARIOUS MAKES. GRAND AUTO FINANCE CORP.
3940 GRAND-AV.

P-O-N-T-I-A-C-S.
1938 PONTIAC SEDAN,
4 door trunk; official's car; discount.
1938 PONTIAC COUPE, SPORT, 5 P.... Used
1937 PONTIAC SEDAN, TRUNK $645
1937 PONTIAC COUPE, SPORT 5 P.... 625
1936 PONTIAC SEDAN, TRUNK 465
1935 PONTIAC SEDAN, TRUNK 365
1934 PONTIAC SEDAN, HEATER 265
1933 PONTIAC SEDAN, HEATER 195
FITZPATRICK'S. 7727 S. ASHLAND.
OPEN SUNDAY.

Pontiac 1938, $695
5 Pass. Trunk Tour. Sedan.
Used. With new style shift, radio. YOUR CAR OR $100 DOWN. OPEN EVES.
3535 N. ASHLAND
NEAR ADDISON-ST. WELL. 0311. OPEN SUNDAY.

PONTIAC '35 SEDAN 6 CYL.
$325 Special
Low mi., trunk space, immaculate uphol. SOUTH SHORE BUICK, INC., 7320 STONY ISLAND. Mid. 6408. Open Sun.

PONTIAC 1938
4 dr. trunk sedan; executive's car.
$300 DISCOUNT
from original price.
IRVING PARK PONTIAC CO., 5010 IRVING PARK-BOULEVARD.

Pontiac '38 Tour. Sed.
De luxe 6 cyl.; used very little. fully equipped. Will sacrifice.
2247 S. MICHIGAN

Pontiac '37 Opera Cpe., $595.
Beautiful original black finish, built-in radio, heater, very low mileage; guaranteed.
7137 STONY ISLAND-AV.

Pontiac '38 Sedan, $695
Used de luxe. A beauty. Also '37 sedan at a sacrifice. Terms. Open Sunday. COOK COUNTY FINANCE, 1340 W. 63D.

PONTIAC—"6" '36 DE LUXE 4 DOOR trunk sedan. All dual equipment. Only $395. Best terms-trade. ALWAYS OPEN.
2810 W. MADISON.

PONTIAC—1938 DE LUXE TRUNK SEDAN, OFFICIAL'S CAR. BIG DISCOUNTS.
GROSSINGER PONTIAC,
2658 LAWRENCE. LONGBEACH 7883.

PONTIAC—6 '37 SED., RAD. HTR., DEfroster. Dual equip. $650. Pontiac 6 '36 Sed., rad., htr., trunk. $200 down, assum. balance of $265. Widow must sacr. Rog. 3052.

. PONTIAC—1936 CONVERTIBLE COUPE. Radio and other extras .... $495. McFARLAND-KEENAN, 7647 S. Halsted.

PONTIAC—'37 5 PASS. SEDAN, RADIO, heater; hardly driven; only .... $525. DE SOTO-PLYM. DLR. 3520 ARCHER.

PONTIAC—1934 SEDAN, GIVEN AWAY, $185. Furniture store, 1416 N. Clark-street.

PONT.—'37 6 D. LX 4 DR. TRNG. SEDAN; like nw.; rad., htr., defr.; $595, tms. Alb. 0716.

PONTIAC—'33 SPORT COUPE, GD. COND. See Sun. 106 East-av., 2d fl., La Grange.

PONTIAC—LATE 1935 8 SEDAN; GOOD condition. Belmont 8471.

PONTIAC—1937 SEDAN, JUST LIKE NEW. Will sac. at once. 945 Dakin-street.

PONTIAC—1932 COACH, 6 CYL.; GENUINE barg., $125. Wright, 1101 N. Clark.

PONTIAC—'36 4 DR. SEDAN, BARGAIN. Lawson, 5541 Everett. Pla. 4280.

PONT.—'36 COUPE; RMB. SEAT; DE LUXE eqpt.; sm. mile. Johnson, 6131 University.

PONTIAC—'37 8 CYL. CREAM CPE.; LOW mi.; radio, htr.; $500. Lon. 2133. Apt. 404.

ROLLS ROYCE — CONVERTIBLE SEDAN; good looking; fine cond.; must sell. Rm. 1416, 360 N. Michigan. State 9494.

(Continued on following page.)

USED AUTOMOBILES FOR SALE.
(Continued from preceding page.)

Stude. '37 Sedan, $445

6 cyl., 4 door, built-in trunk, overdrive, radio, heater, defroster, beautiful black finish. Your car down, 2 years to pay. INDEPENDENT MOTOR FINANCE. Corner Lot, 2700 Madison. OPEN SUNDAY.

Studebaker '37, $475

Actually like a brand new sedan. Not a blemish. Terms. Open Sunday. COOK COUNTY FINANCE, 1340 W. 63D.

STUDEBAKER, 1938 USED COMMANDER de luxe; perfect condition, radio, heater, clock, all gadgets. Bargain for cash. Call Plaza 0189.

STUDEBAKER—1937 2 DR. SEDAN, LIKE new; high grade radio. Only $610. MAY MOTORS. 7427 S. HALSTED.

STUDEBAKER—'33 4 DR. SEDAN, SACRIfice, $95. Newberry, 1025 N. Clark-street.

STUDE.—'34 DICTATOR 6 SEDAN ... $195 ARROW MOTORS. 6445 S. WESTERN

TERRAPLANE—'36 SEDAN; LIKE BRAND new; not a mar.; sac. $325; tms. Open Sun. COOK COUNTY FINANCE, 1340 W. 63D.

TERRAPLANE—'36 5 PASS. SED.....$295 2256 S. State. Terms. Calumet 2037.

WILLYS—1937 4 DR. SEDAN; RADIO; A-1 condition; $345. 2457 S. Michigan.

WILLYS—1937 4 DOOR SEDAN ......$295 ARROW MOTORS. 6445 S. WESTERN

WILLYS—'37 SEDAN; PRIVATE PARTY; nice cond., $325. Graceland 4718.

MOTOR TRUCKS.
For Sale.

Clearance Sale! STILL FURTHER REDUCTIONS ON 41 REMAINING TRUCKS AND TRAILERS! ALL POPULAR MAKES AND MODELS. General Motors Used Trucks. 1700 W. Pershing. Vir. 1700. OPEN SUNDAYS—10 TO 2.

PANEL SALE

1933 CHEV.; 1½ Ton Panel	$150
1933 FORD Sedan Delivery	150
1934 DODGE; ½ Ton Panel	195
1935 FORD; ½ Ton Panel	150
1935 G. M. C.; 1½ Ton Panel	250

RECONDITIONED AND GUARANTEED. SIEGEL DODGE, 7616 STONY ISLAND.

Chev. '36 Tractor-Trailer. COMPLETE OUTFIT. Tractor with sleeping compartment and 22 foot closed Premier trailer with all dual equipment. 10 ply tires all around. Worth $1,200. Our price for quick sale, $550. Bargain of a LIFETIME. Authorized Dodge-Plym. Dealer. 2664 W. MADISON-ST.

"RUBY HAS THE TRUCKS." $115 TO $595. Blvd. delivery panels, heavy dutys. Internationals—Chevrolets—Dodges. OTHERS. ALL BARGAINS. Anything in trade. Liberal terms. RUBY CHEVROLET TRUCK DEPT. 7158 STONY ISLAND-AV.

FORD SEDAN DELIVERY TRUCKS (3), 1937 models 60. These cars are equipped with heaters and defrosters. Special locks. All have very low mileage. Priced to sell. Can be had at $125 down, bal. 18 months. International truck, C-54, Wood's hydraulic hoist. In very good cond.; $55 down. COOPER-POLLOCK, Elmhurst Ford Dlr. Ph. Elmhurst 3500.

MUST LIQUIDATE! FINANCE CO. REPOSSESSED TRUCKS. HYDRAULIC DUMPS, STAKES, PANELS. 58 TO CHOOSE FROM! $50 UP. B. & W. FORD, 907 W. 35TH-ST.

'32 Chev. Stake, $49 Cash. Drive it home. Large truck selection—liberal terms. 2020 So., "On Michigan."

1938 CHEV. — 157 INCH CHASSIS AND sleeper cab; 10 ply duals; low mileage; repossessed. Cost $1,100; sac for $575. MID-CITY CHEV. 1147 JACKSON-BLVD. OPEN EVES. AND ALL DAY SUNDAY.

— MACK DUMP TRUCKS—ALL SIZES — Mack 3½ ton, equipt with power winch. Diamond T 2½ ton with stake body. Hendrickson Dump, 6 wheeler. Keller, 3333 Archer. Laf. 2000. Open Sun.

STUDEBAKER—1936; CAB OVER ENGINE; long wheelbase. Mech. perfect.........$395 MID-CITY CHEV. 1147 JACKSON-BLVD. OPEN EVES. AND ALL DAY SUNDAY.

CHEV.—'34 DUMP 1½ TON, RECOND. HYD hoist; duals; guaranteed ....$395 Also 10 others to select from $195 up. 3148 OGDEN

CHEV., '33—LONG WHEELBASE, REFRIG body; suit. for milk, bakery or beverage; dble. rear dr., 1 side door. Price low for quick sale. Silver Arrow Cartage, 4245 Lake.

DODGE LATE 36 1½ TON PANEL: GOOD tires; low mileage; good cond.; private. $375. Delaware 4455. Call 9 a. m.-5 p. m.

INTERNATIONAL TRUCK—MODEL 74C, 3½ ton, dump body, 10 wheels, coal truck. 5492 Northwest-highway. Pensacola 1200.

FORD—1935 131 INCH WHEELBASE; CAB and chassis. Virginia 0210.

AUTOCAR TRUCK. 1716 W. PERSHING

'36 PLYM SED. DELIV., O. K.'D $100 DN 59 others, $45 to $525. Open Sunday. Southwest Chev., 9220 S. Ashland. Ced. 3500.

CHEVROLET TRUCK—1935 1½ TON PANEL body; will sell for $215. D & M Finance Co., 9 W. Washington. Franklin 1966.

6 WHEELER 1935 FORD DUMP. 11732 Yale-avenue. Pull. 6000.

REO — 1934 ¾ TON SCREEN CANOPY truck, $195. 3148 OGDEN

CHEV.—'34 1½-T. PANEL; LOW MILEAGE. Good cond. Priv. pty. 1918 N. Ogden-av.

CHEV.—'33 1½ TON PANEL TRUCK $175. Perf. cond. Private party. Hollycourt 8675.

'34 FORD PICKUP 4 CYL.; RECONDItioned motor; $245. 3148 OGDEN

DODGE—1936 PANEL; EXC. COND.; $450. "Pony Ring," 1st-av. and North-av.

2 FUEL OIL TRUCK TANKS FOR SALE—Austin 0091.

'29 FORD TRUCK, AS IS............$22.50 RANGECROFT-FLOTOW, 4922 Broadway.

3 T. STAKE BODY AVAILABLE CHEAP—Call Wellington 6714 after 4 p. m.

DODGE—1935, 157 IN. CHASSIS, DUALS; A1; $195. Ben T. Wright, 1101 N. Clark.

MACK TRUCK — 5 TON DUMP. PNEUmatic. Republic 1201.

100 TRUCKS $50 UP—EXPER. STAKES, panels, pickups, dumps. 3148 Ogden.

FORD—'31 ½ TON PANEL, PERF. RUNning cond. Priv. own., barg. 421 N. Sawyer.

DODGE—'34 ¾ T. PANEL. PERFECT..$175 DE SOTO-PLYM'TH DLR., 2 E. Garfield-bl.

38 PLY. ¾ T. EXPRESS; RUN FEW HUNdred mi. $520. Newberry, 1025 N. Clark.

TRUCK TANKS — USED. HOSE REELS. Tank trucks built; tms. 1747 N. Kilbourn.

FORD—'36 DUMP, 2 YD. BODY......$325 2256 S. State. Terms. Calumet 2037.

MAN TO BUY TRUCK TO DELIVER OIL. Good pay. 210 N. Talman-avenue.

CHEV.—'34 SEDAN DELIVERY, ONLY $125. CHEV. DLR., 1212 Chicago-av. in Evanston.

Truck Trailers.

MEN WANTED — EXPERIENCED WITH heavy duty tractor, to purchase 24 ft. trailer on 300 mi. haul; gross earnings $900 monthly. COMMERCIAL, 3913 S. Michigan, Chicago.

1936—FORD SLEEPER CAB TRACTOR; 34x7 tires; in storage 2 years; best offer takes. 18 ft. Freuhauf refrigerated trailer. Best offer takes. Canal 8300.

WANTED—LGE. OPEN TRAILER, 1 OR 1½ ton capacity; reas. Bel. 2574.

20 FT. TRAILER—'36 TRACT., $950; TMS., trade. Hauling furnished. 2512 Archer.

Wanted.

WILL PAY CASH FOR GD. SERVICEABLE truck. — Keller, 3333 Archer. Laf. 2000.

AUTOMOBILE LOANS.

DO YOU OWE on Your Automobile? WE CAN ..Pay Your Present Balance. ..Give You More Cash. ..Reduce Your Payments. AVERAGE COST PER MONTH $1.25 FOR $100 LOAN FOR 12 MONTHS. FRIENDLY, CONFIDENTIAL SERVICE SINCE 1919.

Inland Investment Plan Chicago, 224 S. Michigan, Wab. 2934. Oak Park, 747 Madison, Euclid 6844. Representative will call at your request.

CASH IN 10 MINUTES. on your auto or truck. 20 MONTHS TO PAY. DEAL DIRECT WITH OWNERS. PRIVATE CONSULTATION ROOMS. WINTER-HIRSCH, 20 YEARS IN SAME LOCATION. 1842 S. MICHIGAN. CALUMET 4290. 4 MADISON-ST., OAK PARK. VILLAGE 6996. AUSTIN 1243. UNDER STATE SUPERVISION. PLENTY OF FREE PARKING SPACE.

— INLAND INVESTMENT PLAN — 224 S. MICHIGAN. WABASH 2934.

AUTOMOBILE HOUSE TRAILERS.
For Sale.

Brand New—30% Discount. Super de luxe all steel trailers. Steel frame, body and top. Riveted and electrically welded, airplane construction. No wood, oilcloth or nails. All sizes, 16, 19, 21, and 23 feet. Also commercial display coaches. $295 TO $1,195. Trade or terms. No reas. offer rejected. GERMAINE TRAILER SALES. "THE TRAILER HOUSE OF BARGAINS." 2441 S. Michigan-av. Open eves. and Sun.

TRAILER—LIKE NEW. Harris, 1938 model, electric brakes and lights, sleeps 4. Colman's stove, refrig., oil heat, running water, ample closets and shelves. Bargain at $325; free storage in city. Phone Sheldrake 7914.

'37 PALACE—SLEEPS 4; EXCEL. COND.; tub, toilet, run. water, el. brakes; ex. hvy. tires; awnings, canopy, 3 burn. stove, fold. step chairs; 100 ft. wire, jacks; no extras to buy. PLATT, rear 7859 S. Coles-av.

LARGE FINANCE CO. OFFERS NUMBER new beau. 1938 nationally known de luxe models. Steel fin. brakes, toilets, showers. Big disc. Sm. down paymt., bal. 18 months. 7424 Stony Isl. Dor. 5001. Op. eves and Sun.

23 FT. STEEL HOUSE TRAILER—CHASSIS only; steel frame, tandem running gear; brakes, tires. New. KARAVAN INDUSTRIES, 2001 S. MICHIGAN-AVENUE.

$700—18 FT. CUSTOM JOB, ACCOM. 4; insul., walnut interior, Phil. gas stainless steel galley. Ph. Elmhurst 1798J. Wackley, 453 Cottage Hill-av., Elmhurst, Ill.

PRACTICALLY NEW DEMONSTRATORS at big savings. Also used bargains. Dealers, agents wanted. Club Car Trailer Factory, Champaign, Illinois.

GOOD BARGAIN—SKOKIE-BLVD., H'LAND. Park, bet. Deerfield-County Line-rds.

18 FT. STREAM-LINED., FURN., $150. 1941 N. Spaulding-av. 1-5 p. m. Sunday.

PRAIRIE SCHOONER, 1937 DE LUXE model, fully equip. Jun. 1611 before 4.

SCHULT '38 DEL. NOMAD—DBL. INSUL. floor. Perf. cond. 1018 N. Hamlin.

BRAKES — WARNER ELECTRIC, FOR trailer; used very little. 4545 W. Madison.

INDIAN FACTORY SALESRM. SHOWING new pre-show models. 2412 S. Michigan.

ROYAL, ALMA SILVER MOON — ALSO used; terms, trade. Orr. 2634 S. Michigan.

Utility Trailers.

GOING FAST, HURRY New, all-steel, mastercraft built, 1 ton capacity trails, reduced from $167 to $69 less tires; smaller model reduced from $79 to $29; while surplus stock lasts. Act now. BELL TRAILER MFG. CO., 2452 S. MICHIGAN. CHICAGO, ILL.

Wanted.

WANT RECENT MODEL TRAILER—PREfer Royal Custom. Cash; no trade. State price, location. Address F G 48, Tribune.

MOTORCYCLES AND BICYCLES.

WAREHOUSE DISPOSAL OF REPOSsessed and trade-in bicycles, $3.95 up; tms. 1339 S. Cicero-av. Open ev. and Sun. 2 p. m.

HARLEY $75; '37 INDIAN, $175. $5 DN. Others. 4841 Ogden, after 1 p. m.

BARG.—NEW, USED BOYS'-GIRLS' BALL'N bicycles. 3606 Lawrence-av. Jun. 2078. Op. Sun.

HARLEY DAVIDSON 74. BARGAIN, $85 cash. 4325 Maypole. Columbus 6136.

1934 HARLEY, A1 CONDITION. $125. 1623 South Pulaski-road.

4 MOTO-SCOOTS, ALMOST NEW. SAC. Write or call G. Essig, St. Charles, Ill.

HAR. DAV. '36-80; GOOD COND.; ALL EXtras. 4516 S. Honore-st. Laf. 9098.

HARLEY—1934; FULLY EQUIP. "45." NO reas. offer refused. Col. 0345.

AUTOMOBILES WANTED.

CASH FOR YOUR CAR We pay off your notes and mortgages, give you cash or another car for your equity. Col. 7180 4647 Madison

—YOUR CAR IS WORTH REAL MONEY— Sell it today. No delay. Spot cash. 2810 W. MADISON.

WANT CORD SUPERCHARGED CONV. SEdan or coupe in exc. cond. Must accept '36 Ford conv. 4 dr. in trade. Write only. C. Marschall, 515 N. Pinckney, Madison, Wis.

CASH FOR YOUR CAR. We pay off your notes and give you cash. 3838 N. WESTERN. KEY 2929.

CALIFORNIA DEALER IN TOWN—WILL pay highest cash price for your car or equity. 6144 S. Kedzie. Grovehill 1180.

— JUNK CARS—WRECKS—1929-1938 — POSITIVELY HIGHEST PRICES PAID. CALL ANYWHERE. CRAWFORD 5077.

— — — — SPOT CASH — — — — FOR YOUR CAR OR EQUITY. 759 DIVERSEY-PARKWAY.

BUICK—'37 OR '38 40 SERIES; A1 CONDItion from private party. Have $600 cash. ADDRESS F G 3, TRIBUNE.

MOST CASH FOR YOUR CAR—IF YOU can't come in, call us. We'll come out. 7557 STONY ISLAND. Butterfield 1285.

DON'T LOSE YOUR CAR OR EQUITY—Cash waiting for you. Plaza 2110.

JUNK CARS AND TRUCKS WANTED. WE call anywhere. Call Canal 3769.

PRIVATE PARTY WANTS TO BUY LATE Plymouth or Chevrolet. Rog. 3353.

PRI. PAR. WILL PAY $400 TO PRI. PAR. Chev. de l. coupe, '37 or '38. Tri. 0099.

LIBERAL CASH FOR CAR OR YOUR equity. 133 Madison-street, Oak Park.

WANTED — WRECKED BURNT CARS AND TRUCKS, 1933-'38. MARTIN, DIV. 2772.

CARS WANTED IN GOOD CONDITION. Pay cash. 5444 Broadway. Longb. 5875.

AUTOS, TRUCKS TO RENT.

NEW CHEVROLET PASSENGER CARS Chevrolet G. M. C. panel or stake trucks, ½-2 tons; rent without driver by day, week, year. Low rates. DELaware 7272.

LICENSED CHAUFFEUR AND HELPER—With 2 ton stake truck, dual wheels, any kind of hauling. Reas. Boulevard 9267.

WTD.—HAULING FOR LIGHT DELIVERY truck. Owner will drive. Day-wk. Bitt. 1749.

GARAGES—FOR SALE AND TO RENT.

GARAGE—125 CAR ROGERS PARK; LONG lease. Wond. opp. for mechanic. Complete new eqpt. Address O X 474, Tribune.

TO RENT—20,000 TO 30,000 SQ. FT. OF garage space for trucks. Lasham Cartage Co., 2601 Archer-avenue.

5,000-38,000 SQ. FEET—WE HAVE LIST of 76 garages to show you. Rand. 2311.

AUTO CREDITS.

$150 CREDIT ON NEW PLYMOUTH FROM Wenzel Motors, 1143 Diversey-pkwy.; $75. Immediately. Buckingham 6834.

$162 CRED. $50. '38 CHEV ON McINERNEY Motor Co., 2715 N. Cicero. Ind. 1396.

AUTO TIRES.

NEW U. S. ROYAL 2DS—SAVE UP TO 50%. SERLIN TIRE CO., 1400 S. MICHIGAN.

PRINTING MACHINERY AND SUPPLIES.

COMPLETE SHOP—SEYBOLD POWER CUTter, three presses, stone, type stands, lots of type, furniture, and many other items; D.C. motor $1,650; terms can be arranged. Western Printers, 417 S. Jefferson-st., Harr. 6075.

PRINTER WANTS SPACE WITH CO. WHO has extra space, at least 1,500 ft. in return for printing, lino., and mod. equipt. Day-nite serv.; nr. loop desired but not neces.; refs. ADDRESS T 339, TRIBUNE.

8X12, 10X15, 14X22 LEVER CUTTERS—Miller hi-speed, Colts, stands, folders, cases, type, stitchers, casting boxes, lead cutters, rule, slugs. 3554 W. Harrison.

AUTOMATIC CYLINDER PRESS, SMALL—Fast old model in good condition. $300 cash or exchange for old cylinder press. ADDRESS P L 357, TRIBUNE.

THOMPSON TYPE CASTERS — SELL OR trade. Thompson Mats, $8 font, Monotype Mats, $8 font, Linotype mats $17 font. 1119 S. St. Louis. [Open] Sun., week days.

FIRST $40 TAKES AUTO. CD. PRESS; 9X13, $60; hand press, $5; new type, 50c font, 50 other presses. Bradshaw, 3214 Huron.

COMPLETE STOCK OF NEW AND USED Supplies and Machinery. Terms. Printing Trades Equip. Co., 224 N. Des Plaines-street.

WANT TO RENT PRINT SHOP WITH LINO near Loop. Address T 446, Tribune.

MIEHLE VERTICAL WITH MOTOR—Equip.; $1,650. G. Holm. 727 S. Dearborn.

SEYBOLD AUTO. CUTTER—LIKE NEW. Real buy; priv. 1531 George-st. Ber. 0039.

NO. 14 LINOTYPE—5½ TO 36 POINT. ADDRESS P M 427, TRIBUNE.

WANT PRINTERS SAW FOR CASH—ADDRESS P F 499, TRIBUNE.

WTD.—GOING SHOP; SM OR AUTO GORdon. State price. Address P F 500, Tribune.

LINOTYPE—MOD. 5; GAS, A. C. MOTOR, mag. mats, $650. Address A X 561, Tribune.

5X8 PRESS AND OUTFIT. BEST CASH offer. Monday 8 p. m. 9153 Paxton-avenue.

— — — MIEHLE HORIZONTAL — — — A. B. C. MACHY., 564 W. RANDOLPH.

FOLDER, ADDRESSER, DICTAPHONES, lockers, adder, typewrtr., 425 N. La Salle.

PATENTS—PATENT ATTORNEYS.

PATENT ATTORNEY ENGINEER CONFIdential personal service. Reasonable fees. Daily 9 to 5. Evenings or Sundays by appointment. Write or call. Pre-advice FREE. D. M. HELLER, 127 N. Dearborn. Fra 5056.

MILO B. STEVENS & CO., ESTAB 1864. 100 N. LA SALLE-ST. PH. RAN 5227. Consultation free. Other office Washington.

BUSINESS OPPORTUNITIES.
Businesses for Sale.

ANTIQUES—NEW FURN., BRIC-A-BRAC; A1 loc.; low r t; $750. 1304 N. Clark-st.

APPAREL SHOP—LADIES', EXC. LOC., NR. North Side. Busy thoroughfare. Del. 6458.

APT. HOTEL—MODERN, 26 UNITS; N. SIDE. 5 yr. lease. Pr $2,500, $2,000 security, nets $400. Mr. Cooper. Linc. 9122-9211.

APT. HOTEL—38 MODN. 2 RM. UNITS. 3 yr. lse.; rt. $500; nets $650 mo.; pr. $9,500. Steinbock & Alexander, 160 N. La Salle.

AUTO PARTS BUSINESS—NEW AND USED. Have on hand good stock of parts and about 300 tons of scrap iron, several tons of metals, low rent, good business. Fond Du Lac Ave. Auto Parts, 3328 W. Fond Du Lac-av., Milwaukee, Wisconsin.

AUTO TIRE AND BICYCLE SHOP NR. busy cor., doing good bus.; bikes, acc., batt., reprs.; barg., $850 buys complete with all eqpt. and ton truck. 4741 N. West'n.

AUTO ELEC. SERV. LONG EST. MAIL ORders. Reas. Lvg. city. 2055 W. Chicago.

BAKERY — GOING OUT BUS. SAC. FIXtures, mixers, port. oven, pans, bench, range; cash req., etc. 5712 Madison-street.

BAKERY — RETAIL; LIVING QUARTERS. Reasonable. 1915 W. Taylor-st. Hay. 7648.

BAKERY—ONE OF THE FINEST LOC. IN city. Not cheap. 5565 W. North-avenue.

BAKERY — FULLY EQUIP. MUST SELL immed. Sacrifice. 5640 W. 63d-street.

BAKERY — FULLY EQUIPPED; GD. LOC.; N. W. Side; other interests. Irving 0072.

BAR-B-QUE AND RESTAURANT — REAL money maker the year round; excel. equip.; fine loc., across from park; reas. Call 4700 Oakton-st., Niles Center 2409.

BARBER SHOP AND BLDG. FOR SALE—3 chair shop. Est. 6 yrs. 1905 S. Kedzie.

BARBER SHOP—4 CHAIRS. REASONABLE. 1719 E. 71st.

BARBER SHOP—GD. LOCAT.; RENT $15; st. ht.; leav. city; pr. $100. 1256 W. 63d.

BARBER SHOP—FOR SALE OR RENT; call 9 a. m. to 7:30 p. m., 1142 W. Taylor.

BARBER AND BEAUTY SHOP ALSO FIXtures; new, used. Paidar, 1120 N. Wells-st.

BEAUTY SALON IN DEPT. STORE — Nicely equipped. Select est. clientele. Mrs. Fiske, 409 Rkfd. Bank, Rockford, Ill.

BEAUTY SHOP—NORTH SIDE; MODERN chrome furn. Est. 12 yrs. 5 oprs. $1,000. ADDRESS P A 87, TRIBUNE.

BEAUTY SHOP — ON WEST SIDE; 4 booths; nr. hotel; price $375; all day Sunday or evenings after 6. Hol. 6499.

BEAUTY SHOP—ESTAB. BUSINESS, SACrifice price. Terms. Excellent location; reas. rent. 24 East-av., Riverside.

BEAUTY SHOP FOR SALE — SUPPLIES, equipment. Cash, easy terms. Catalog free. GIBBS & CO., 21 S. WABASH-AVENUE.

BEAUTY SHOPS—$300 TO $10,000. BEST buys in the city; real investment. H. Thomas Co., 30 N. La Salle. Dea. 1047.

BEAUTY SHOP — GOLD COAST; BEAUT. equip.; acct. illness. 921 Rush-st. Del. 5235.

BEAUTY SALON DE LUXE, LOOP. H. THOMAS CO., 30 N. La Salle. Dea. 1047.

BEAUTY SHOP—GD. LOC.; BIGGEST BARgain; N. W. side; pr. $175. 3223 Montrose.

BEAUTY SHOP—FULLY EQUIPPED; MODern; ex. loc.; liv. qtrs.; $700. Berk. 8364.

BEAUTY SHOP—OLD EST. BUSINESS; LIVing qtrs.; rent $40. 1226 Bryn Mawr.

BEAU. SAL.—MOD.; LAWRENCE-AV. NEW equip. 8 bths.; reas. Sun. 10-5. Irv. 1345.

BEAUTY SHOP—EST. 6 YRS. MOD. EQUIP. Bargain, leaving town. 4801 Montrose.

BEAUTY SHOP—ESTAB. 5 YEARS; 2 OPerators; liv. quarts. Pens. 1232.

BEAUTY AND BARBER SHOP—EST. 9 YRS. Sell or rent. 6066 Stony Island-avenue.

BEAUTY SHOP—MODERN EQUIP.; REAS.; account illness. Ravenswood 0553.

BEAUTY SALON—MOD.; EXC. LOCATION; sacr. death. 6206 W. Cermak. Berwyn 6408.

BEAUTY SHOP—BUSY LOC.; LOW RENT. Est. 10 yrs.; sac.; ex. opp. 811 N. Paulina.

CANDY AND TOBACCO BUSINESS, WHOLEsale, and cigarette vending machine route, well established in central Ohio; for sale by owners; wonderful opportunity. Address F G 33, Tribune.

CANDY, SCHOOL SUPPLY, LUNCH—NEAR largest high school. Riverview. 3421 N. Western-av., 12-2. Best offer.

CANDY, ICE CR., LCH.—EST. GD. FOR CPL. Rt. $18. Liv. qtrs. Barg. 1810 Wellington.

CHEMICAL LABORATORY—SMALL, FULL equip. Near loop. To settle estate. Deceased chemist. Address P A 89, Tribune.

CIGAR-CIGARETTE STORE, RESTAURANT, liquor store. Real business opportunity. Liveliest spot in Chi. Must have $5,000 cash. No curiosity seekers. ROOM 1115, 11 S. LA SALLE-STREET.

CIGAR, CIGARETS, CANDY, NOTION store; rt. $35; flat, bath; old estab.; $450 buys complete; act quick. 2042 N. Halsted.

CIGARETS CANDY ICE CREAM SCH SUP —Liv. rms.; low rt.; $950 tms. Berk. 9710.

CLEANING DYEING — WELL ESTAB. NO. Side. Address P L 403, Tribune.

COFFEE SHOP—ENGLEWOOD $150; R. I. office; death. Address T 342, Tribune.

CONFECTIONERY-TOBACCO-REFR. FOUNtain. Estab. bus., corner loc. in bus. dist. Sacr. for imm. sale. 2601 S. Ridgeway.

CONFECTIONERY—W. SIDE; COMP. MOD. eqpt.; liv. qtrs. Address T 548, Tribune.

Cosmetic Business. Small estab. business; $350 cash, for quick sale. Earns about $25 per wk. Give ph. in reply. Address P G 451, Tribune.

DEL. GROC.—CANDY CIGARS; BUSY cor.; reas. rent; no comp. 2256 W. Division.

DELICATESSEN AND GROCERY—5 LIV rms. gd. loc. nr. sch. 405 S. Lavergne-av.

DEL. GROC.—MOD. REFR. $35-$40 DAY. RT. $30. Liv. rm. Pr. $1,000. Tms. 811 W. 62d.

DEL. GROC.—COMPL. STOCK 3 RMS. BTH. Rt. $30. Leav. city. 1942½ W. 67th-street.

DELICATESSEN—2 LIV. RMS.; RENT $22. Polish trade. $550. 4952 S. Racine-avenue.

DELIC.-GROC.—15 YRS. EST.; STM. HEAT; liv. qtrs.; private parties. Rav. 2817.

DEL. LT. LUNCHES CIG. CANDY ICE CR. Near jail. $450. 2514 S. California.

DELIC. GROC. MILK CANDY—OLD EST.; rent $17.50. Sac. $250. 3455 Montrose.

DELIC.—EST. BUS.; 5 LIV. R.; NR. SCH.; reas. 4941 Main-st. Downers Grove 1786.

DELICATESSEN AND LIGHT LUNCH—INcome $500 wk. Excel. loc. Nevada 10006.

DENTAL OFFICE—FULLY EQUIPPED FOR sale or sublease. Inquire Dr. A. S. Andrews, 6306 Cottage Grove-av. Mid. 8132.

DENTAL OFFICE—LONG ESTAB. ON LIVE corner in Logan Square. Good transient bus., very reas. Rockwell 7820.

DENTAL PRACTICE—EQUIP. FOR RENT on comm., or for sale at once; sickness; S. W. side. Address P E 229, Tribune.

DENTAL OFFICE—EST. 10 YRS.; CASH OR terms; low rent; lvg. city. Fairfax 8640.

DINING CAR—NOW LOCATED 66TH AND Cicero. Good lease. Owner on prem.

DOG KENNEL—EST. LOC.; BREEDING, board., groom. Address S 106, Tribune.

DRESS SHOP IN LAKEVIEW—EST. 27 yrs.; with or without stock; very reasonable; a chance in a lifetime. Address N X 61, Tribune.

DRESS SHOP—IN HEART OF BEVERLY Hills shopping district. Est. 4 yrs. Reas. acct. illness. Beverly 8901.

DRESS SHOP—DOING GOOD BUS.; ESTABlished; good loc.; living quarters; steam heat; reas. rent; sacrifice. Ave. 3250.

DRESSMAKING AND GIFT SHOP — GOOD loc.; estab.; acct. sickness. Van 1652.

DRUG STORE—BEST BUY IN CHICAGO. Wonderful opportunity for right party. Owner sick. $3,000 cash required; balance terms. Will stand strict investigation. ADDRESS P A 84, TRIBUNE.

DRUG STORE IN IND.—18 MI. FROM loop; good loc.; estab. bus. in city of 65,000; selling account of health; long lease; reas. rent. Address P J 220, Tribune.

DRUG STORE IN PROMINENT BUSINESS section S. Ashland. Modern; old estab.; retiring. Address N K 425, Tribune.

DRUG STORE—BUSY NO. SIDE LOC. GD. fountain-luncheonette-counter freezer. Very reas. Sun. 10003.

DRUG STORE—REXALL; UNUSUAL BEAU., well stocked; good bus.; wonderful lease. Price $18,000. Address N J 71, Tribune.

DRUG STORE AND MODERN SODA FOUNtain—Est. 23 yrs.; Wilson-av. dist.; rent $60; cash req. $1,000. Sunnyside 9007.

DRY GOODS—LOW RENT, LIV. RMS. CITY trans.; give away at $450; for imm. sale. 7119 Bryn Mawr-av., 5600 north.

FILLING STATION STORE GARAGE, cafe, 200 A. for sale, on hwy. 80. Good business. Ideal for health seeker. $12,500. For details, C. S. Irwin, Gage, New Mexico.

FLOWERFIELD MILL FOR SALE—COMpletely equipped, $3,000. Ora A. Avery, Three Rivers, Mich.

FOOD SHOP, DAIRY STORE—STOCK; RT. $30; htd. Pr. $600 and finish paymts. on new elec. display counter. But. 9536.

FOOD SHOP—IN LRG. APT.; ELECTRIC refrig.; slicer; reas.; acct. ill. Ber. 0593.

FRUIT MKT. NEAR SUBURBAN TOWNS on main road. Modern brick building. Reas. rent. Barg. Address P H 234, Tribune.

GARAGE 100 CARS; BEST LOC., S. S.; same owner since 1917; always a moneymaker; long lease; reas. rent; price $8,500 cash; equip. alone worth more; owner has other interests. Address P A 86, Tribune.

GARAGES FOR SALE OR LEASE IN ALL parts of city and suburbs. Willoughby & Co., Inc., 77 W. Washington-street.

GARMENT MFG.—FULLY EQPT. POWER machines. Low rent. STONE, 1122 N. Clark.

GAS STATION AND FRUIT MARKET ON state highway, corner lot 150x150; money-maker; 6 computing pumps; $8,000 cash down. Address P H 235, Tribune.

GAS SUPER—ONE OF BEVERLY HILL'S oldest and best known stations. Opposite Railway depot. Making fine living. Responsible parties only. Call Mon. 1813 W. 99th.

GAS STATION—2 ACRES, STORE BLDG., 5 room house, electricity, cabins, garage. Routes 10 and 150. Price $4,500. Wm. T. Burge, Danville, Ill.

GAS STA. AND 7 RM. HOUSE ON 1¼ AC. of land. $600 cash. Terms. Hwy. 131. Call at or write Texaco sta. Moore Pk., Mich.

GAS. STA. 2 PUMPS AND GREASE PIT. Old estab. bus., fully equip. Rer. rt. 6301 Archer-av. Phone Summit 477.

GAS STA.—CHANGING GAS. RENT $50. Computing pumps. South Shore 1807.

BUSINESS OPPORTUNITIES.
Businesses for Sale.

GAS STA., TAVERN—LIV. QTRS.; 123X141 cor. Going business. Sell or lease. North suburb. Address P M 401, Tribune.

GAS STATION — DOUBLE SECTION LINE corner; heavy traffic. Was $35,000, now $17,500. Address P D 441, Tribune.

GAS STA.—OVER $2,000 NET YRLY. EST. bus. Maj. gas. New equipt. Low rent. Price $800. Address T 372, Tribune.

GAS STATION—SINCLAIR GAS. 2 GREASE pits; sell reas. 9550 S. Western.

GAS STATION — 2 ENCLOSED GREASE pits; high gallonage. 412 S. Sacramento.

GAS STATION—SUPER GOOD NEIGHBHD.; trade; bargain. 1123 Howard-st.

GAS STATION—EXC. LOCATION. WILL sacrifice. Lakeview 5870, apt. 7.

GAS STA.—REASONABLE; GOOD LOCAtion. 5668 S. Western. Republic 2946.

GAS STATION—WASH AND GREASE ENCL. Inventory and security. 5101 W. 25th-st.

GAS STATION—QUICK SALE Comp. pumps, encl. grease-wash; flood lgts.; all eqpt. owned; same owner 3 yrs.; other bus.; $2,500. Address P A 90, Tribune.

GAS. GREASING PALACE—PUMPING 15,000 gallons. 5 enclosures. Good grease, wash, and oil business. Long term lease. Price right. 4665 Fulton-st.

GAS STA.—SHELL; 2 GREASE PITS; STK., tools. Gd. loc. $550. 1339 W. 79th.

GENERAL STORE—NORWOOD PK. TWNSH. Real Estate inc. H. Thos. Co. Dea. 1047.

GIFT SHOP — PLEASANT, PROFITABLE; N. S. Beegan Co., 5425 Kenmore. Lon. 8759.

GROCERY AND MARKET—ELEC. REFRIG. 3 rms., bath; wond. opp. for butcher; must sell this week; sac. $1,300. 1514 W. 87th-st.

GROCERY-MARKET FOR SALE—COMplete fixtures, stock, living rooms; substantial cash business, in small Wisconsin town. Address F G 20, Tribune.

GROC. AND MEAT MARKET—ON FIVE corners in Glen Ellyn; sell acct. illness. Phone owner, Glen Ellyn 1901.

GROC. AND MARKET—NEW FIXTURES and refrig. Large, clean stock. Transfer corner. Good bus. Sacr. for quick sale. Investigate. 3643 E. 106th-st., nr. Ewing.

GROCERY-DELICATESSEN—ESTABLISHED 20 years. Living quarters in rear. Well stocked. 4116 North Western-avenue.

GROC.-DEL.—IN LG. APT. DIST.; LG. STK. Avg. 100 qts. milk day. No comp. Suit. meat mkt. Rare chance. 6158 South Park.

GROC.-DELIC.—WELL STOCKED; LIVING qtrs.; selling on account of health; $1,900 cash, balance easy terms. Eng. 0763.

GROC.—GD. PAY. BUS., ELEC. REFRIG.; liv. rms. Cash or tms. 3625 W. Fullerton.

GROCERY ON BELMONT-AV.; NO LEASE. Will sell cheap. Call at 3107 N. Clark.

GROC.-MEAT MKT. — ESTAB. BUSINESS; no reas. offer refused. 4900 N. Pulaski.

GROC.—FRT., VEG. WELL STOCK. REAS. rent. Sacr. Make offer. 2473 Lincoln-avenue.

GRO. AND DEL.—WELL ESTBL.; EXC. LOcation; acct. leav. town. Van B. 9560.

HAMB.—BUSY LOC.; NR. LGE. THEATER; makes good living; low rt.; cheap. 811 W. 62d.

HAMBURGER STAND—WILL SAC. ACCNT. illness. $650 cash. 1132 Lawrence-avenue.

HAMBURGER-LUNCH BUS.—SECT. NR. Linc. Pk. Rt. $20. Lv. rms. 222 W. North-av.

HAMBURGER AND CHILE—EST. BUS.; GD. loc.; reas. 4756 Armitage, cor. Cicero.

HAND LAUNDRY—ESTAB. BUS.; NORTH side; reas. Call Monday. Sunnyside 2419.

HAND LDRY.—SM. ATTRACT., HTED. STR. Liv. qtrs. Howard dist.; rt. $20. Rog. 1582.

HARDWARE STORE—STOCKED, LOCATED in the corn belt, one of the best towns in the state. Acc't ill health. No trades considered. Address F G 47, Tribune.

HOSIERY, LINGERIE, INFANTS' WEAR. Est.; busy sect.; reas. cash. 1026 Argyle.

HOTEL—NR. 63D AND STONY; 130 RMS.; all run. water, some kitchenettes. Furniture and bldg. in excel. cond.; actual rents coll. for last 12 mo. $21,251. Poss. at once. Will net $7,500 yr. after pre. pay. $15,000 cash, bal. 1st mtge. 10 yrs. 5%. FRANKENSTEIN & CO., 110 S. Dearborn-st.

JOB PRINTING PLANT—NOW IN OPERAtion. Cylinder press, 3 job presses, punch, stitcher, folding machine, cutter and perforator, all with individ. motors. Well equipped composing room. Just the thing for a printer and a pressman. Must sell on account of illness. Burlington Printing Co., Burlington, Ia.

LUNCH ROOM—GOOD 10C HAMBURGER trade, exc. equip., reas. 2907 Broadway.

LUNCH—CHILI, HAM., SCHL. SUPPLIES. Rent $15. Liv. qtrs. Ill. $95. 207 W. 57th.

LUNCHRM.—EX. LOC., CRAWFORD-DIVERsey, chp., qk. sale. Low rt. Own. Ave. 5700.

MAIL ORDER HYGIENE—$1,000 REQUIRED —bal. from bus. H. Thomas Co., Dea. 1047.

MANUFACTURER — TO MANUFACTURE and sell on royalty patented animated displays and cases made of wood or steel. Markets already created. Write N. A. Haliwood, 361 N. Ardmore-rd., Columbus, Ohio.

MECH. MAIL ORDER GOING BUS.; PART time; $300. Bates, 4877 Armitage.

MILK PASTEURIZING PLANT—8 RM. HSE., 4 car gar. Owner retiring. Hafemann Dairy, 220 Broadway, Libertyville 94.

MILK DEPOT—DOING GOOD BUS.; SUN., 7-9 p. m. or daily. 313 W. Madison.

MILK-GROC.—EST. SO. SHORE APT. BLDG. $650 cash. Ideal for couple. Mid. 9848.

MILK STORE FOR SALE—CHEAP. 4908 W. 22d-street, Cicero.

MILLINERY STORE—S. S.; GD. OPP. FOR cpl.; stm. ht., with liv. rms.; estab.; low rent. Address P C 282, Tribune.

MILLINERY STORE—FOR SALE ACCOUNT sickness. Est. 23 yrs. Barg. Roc. 0073.

MODERN TOURIST COURT, U. S. 90, MISS. Gulf coast. 14 units. Good year round business. Address F G 23, Tribune.

MODERN FULLY EQUIPPED MEAT MARket; exceptionally good location. Priced right for quick sale. Normal 5919.

MOVIE THEATER—SMALL TOWN; SACR. $750. Terms. Address P E 223, Tribune.

MUSIC AND RADIO SHOP—EST. 15 YRS. Gd. loc. Reas. 3112 S. Halsted. Vic. 3791.

NEWS STAND FOR SALE—COR. BYRON-Lincoln; estab. 7 yrs.; barg. Buck. 3739.

NITE CLUB-TAVERN—LIVE SPOT, OLD est., ex. loc. Address P L 167, Tribune.

OFFICE SERVICE BUSINESS—WILL SAC. Write The Typists, 407 S. Dearborn.

PATENT, OUTSTANDING FENCE TOOL—No-slack splicer, stretcher, nail puller, staple puller, wrecking bar. Inexpensive, practical, durable, thoroughly tested. "Speed Bar" sold on trial. Also have simple, inexpensive Disk sharpener, cleaner, greaser; composition bldg. block. Outright or royalty. C. A. Hadland, Plainview, Minn.

PATENT. FOR SALE OR LICENSE TO MANUFACTURE ON ROYALTY BASIS. A HEAT INTENSIFIER FOR HEATING PLANTS. OPPORTUNITY. KAZ. 2522 WEST 45TH-ST.

PATENT ON CENTERLESS CRANKSHAFT grinder. Only machine of kind. Grinds crankshaft in 10 minutes, without skilled labor. Sell outright or on royalty basis. Address T 266, Tribune.

PET STORE — CHEAP; WELL ESTAB.; Good business. Phone Avenue 1623.

PLATING WORKS JOB SHOP — FULLY equipped; for sale on account of sickness. 4619 Armitage-avenue.

PRINTING PLANT—SEYBOLD POWER CUTter, three presses, stone, type stands, lots of type, furniture, and many other items, D. C. motor, $1,650.00, terms can be arranged. Western Printers, 417 South Jefferson-street. Har. 6075.

PRINT SHOP—COMPL. INCL. AUTOMATIC press and No. 14 Linotype; all, half int. or the Linotype sep. Address P M 477, Tribune.

REDUCING INSTITUTE—ESTAB. 12 YRS. Excel. bus.; nr. good transp.; present owner retiring. Address P H 324, Tribune.

REFRESHM. — HOT DOGS, HAMB., LIVE spot, open all yr., rt., elec., paid until April. 7602 Irving Pk.-bl., Mon. aft. 7 p. m. Pr. $585.

RENTAL LIBRARY—GIFTS, GR. CARDS. Cash. Belmont nr. Dr. Bit. 5212.

RESORT HOTEL ON LAKE SHORE—DINing room, bar, dance floor; in rapidly growing summer colony. 60 miles from Chicago, 8 miles from city of 35,000; concessions; year around operation. ADDRESS P E 224, TRIBUNE.

RESTAURANT—GOING BUSINESS, FULLY equipped, in connection with 105 room hotel. Entrance to lobby and street, in busy west side medical district and various Union Meeting Headquarters. PAUL STEINBRECHER & CO., 7 S. Dearborn. Central 4984.

RESTAURANT—A SACRIFICE; HIGH CLASS RESTAURANT in a very good S. W. corner in Chicago; doing good business; owner out of the city; will trade real estate. Address George Chiames, 810 W. Forrest Hill-avenue, Peoria, Ill.

REST.-TAVERN—6 PUMP GAS STA.; SELL or exch.; on 2 main hys. in nice suburb; 5 lg. liv. rms.; fine loc. for family; must have some cash. Address T 306, Tribune.

RESTAURANT FOR SALE—REASONABLE. Good corner on main street. 83 N. Broadway, Aurora, Illinois.

REST. SELF SERV. SEATS 72. CONGESTed rooming dist.; big noon bus.; mod. thruout. Ref.; low rt. Barg. Tms. 811 W. 62d.

RESTAURANT—GOOD GOING BUS.; RANdolph street market. Beautiful fixtures, refrig. Will sacrifice. Canal 9865.

REST.—FULLY EQUIP., MODERN; GD. transfer corner. Address H N 312, Tribune.

RESTAURANT FOR SALE—FULLY EQUIP. nr. Cubs ball park. 3724 N. Clark.

RESTAURANT—FOR RENT OR SALE—Leav. town; living rms. Ph. Capitol 0079.

REST.—SMALL, MOD. W. SIDE HOTEL, sac. for quick sale. 4507 Washington blvd.

RESTAUR. [RUSTIC]—UNLIMITED OPP., very reas., 99th-Western. Bev. 0915.

RESTR. GOOD SOUTH SIDE LOCATION. Estab. 12 years. Hyde Park 10276.

RESTAURANT—GOOD LOC. ESTAB. BUS. Seats 50. See afternoon. 3110 Broadway.

ROOMING HOUSE—15 RM. BRICK BLDG., running water every room, fully furnished, 2 car gar.; sacr. bus. and clear prop. $3,000. See owner 3831 Ellis-avenue.

RMG. HSE.—STM. HT., 16 RMS., ALL LT., run. water, $60 mo.; poss. at once. 163 W. Schiller. Inq. 119 W. Chestnut-st.

RMG. HSE.—N., 75 R., 1-2 R. KIT., 30 refr., r. w., 5 y. l. Inc. $1,350. All trans. Phil Sheridan, 4122 Clarendon. L. V. 4669.

BUSINESS OPPORTUNITIES.
Businesses for Sale.

ROOMING HOUSE—47 WELL FURN. RMS.; N. side; gd. loc.; ½ bl. lake, pk.; new stoker; gd. lease; exc. trans.; gd. income; priv. party. Address P M 478, Tribune.

RMGHSE.—GOLD COAST BACHELOR HOME. estab. business. Exc. tenants. Must be seen to be appreciated. $2,500 cash req. Priv. Address P A 88, Tribune.

ROOMING FLAT—6 RMS. COMPLETELY furnished; 5 rooms rented. Reasonable. Cash or terms. Wellington 5651.

RMG. HSE.—52 R., 26 BA., 5 YR. LSE. full pr. $2,000; also 80 r. hotel, city of 20,000. 12 yr. lse. R. Jackson, 77 W. Wash.

RMG. HOUSES—HOTELS; 10 TO 200 RMS. Titles Guaranteed. CORCORAN CO., 1231 N. Clark-street.

RMG. HS.—26 RM. GOLD COAST. $140 nts. $150; pr. $1,500. De Woskin, 105 W. Madison.

ROOMING HOUSE—6 RMS.; ALL RENTED. Steady men tenants. Fine oppor. for couple. Other business. Reas. Laf. 0294.

ROOMING HSE.—45 RMS.; BARGAIN; building, furniture and bus. Nr. Belmont-Broadway. Apt. 302. 3442 Elaine-place.

RMG. HSE.—DON'T RENT; BUY 24 RMS., N. Dearborn, nr. Division; own your home; $2,500 cash, bal. tms. W. J. Boyd, Sta. 5799.

RMG. HSE.—70 RMS., NR. NORTH 5 YR. lease. Clear, $300. Only $2,000 cash req. D. F. CAPPS CO., 61 W. Schiller, SUP. 6160.

RMG. HSE.—45 RMS., 4 GAR.; STOKER. Inc. $600; pr. $3,500. O'Donnell, Lon. 1558.

ROOMING FLAT—7 RMS.; FURN.; RENT $20; all trans.; sacr. at $100. Div. 8491.

RM. APT.—7 NICE FURN. RS., 2 KIT., HTD. 1 yr. lse. Rt. $35. Sac. 230 S. Haynes, Apt. 3.

ROOMING HSE.—10 RMS. KITCHENETTE. well furn., run. wat. 2138 Sedgwick-street.

RMGHSE.—LOV. HOME, NR. N. S. GOOD inc. Cpl. or wom. Address P H 421, Tribune.

SCHOOL SUPPLY AND DELICATESSEN. candy, ice cream. 6433 University-avenue.

SHEET METAL SHOP—COMPLETE. GOOD buy. Address P E 492, Tribune.

SHOP—DAYLIGHT, GROUND FLOOR SURF Hotel, operated as gift shop for past year, suitable lingerie shop, etc. 30x20 ft. Rental $50. Mr. O'Malley, Bittersweet 7000.

SHOE REPAIR SHOP—N. E. IOWA. CASH. Address F G 44, Tribune.

SPICE EXTRACTS — WHOLESALE. PACKing equipment, stock, good will. Small. Best offer buys. Address T 294, Tribune.

TAILORING BUS.—OLD ESTAB. EVERYthing complete, 2 sty. bldg. Store on 1st, lge 9 rm. apt. on 2d. H. w. ht. Sell complete or separate; gentiles. 550 N. Parkside.

— TAILORING AND CLEANING SHOP — 1611 W. 80TH-STREET.

TAVERN—2 ACRES, IMPROVED WITH NEW brick buildings and 2 car garage. Occupied as tavern and roadhouse. Exc. location, main highway direct to Chicago, in the heart of lake region. All equipment. Most modern, all stainless steel in kitchen and bar, beautiful liv. quart. with tile bath. Best clientele, exc. business. Must sell account sickness. Sacrifice less than one-half. Must be seen to be appreciated. Elmer Brook, 499 Lake-st., Antioch, Ill.

TAVERN—BUSY INTERSECTION N. SIDE; also in 115 room hotel—beautiful Neon beer sign, 40 ft. bar, built-in booths; all of very latest equipment; cost over $5,000 to equip; restaurant concession sublet. Low rental. Business showing nice profit. Will sacrifice for $3,000; price includes approx. $1,000 inventory; $2,000 cash will handle. THE APPLE COLE COMPANY, 53 W. Jackson-blvd.

Tavern and Cocktail Lounge. Beautiful modern equipped 72 seat oval bar, stainless steel interiors, cocktail booths, chairs and tables; also kitchen; gd. business locality. Must sell at once account foreclosure. Bargain. Open for inspection all day Monday. 8940 S. LOOMIS.

TAVERN-DANCE PAVILION-PICNIC GRDS. —Southern Wis.; bldgs. A1 shape; paying business; reason: other interests. Address F G 7, Tribune.

TAVERN LIQUOR STORE AND LUNCH rm. for sale or lease—Cor. loc.; in bus. 6½ yrs. Sell at fair price. Priv. For appt. call Hyde Pk. 10377 after 1:30 p. m.

TAVERN AND 5 RM. APT. IN SOUTHEAST bus. sect. Mod. fixt. Estab. 5 yrs. Call Dor. 7217. 7025 Stony Island-avenue.

TAVERN—ESTAB. 4 YEARS DOING GOOD bus.; long lease, low rent. Bargain for cash. Call Franklin 1900. Michailof.

TAVERN BY NEW POST OFFICE AND theater. Worth $2,500. Stock, license included, all $1,500. See Stone, 1122 N. Clark.

TAVERN AND RESTAURANT IN LOOP; estab. 4 years; doing good business; a bargain for cash. Address P L 155, Tribune.

TAVERN—EST. 4 YEARS IN SO. SIDE BUS. dist. SACRIFICE. Gd. bus. Ind. 2516.

TAVERN—TRANS. COR.; ESTAB. 5 YRS.; acct. other bus. Address T 346, Tribune.

TAVERN BLACK GOLD INN, 2601 LINcoln-av. Ph. Ray Massett, Wellington 5919.

TAVERN—FIXTURES, EQUIP. AND STOCK. Barg. South Side. Butt. 0798. Stew. 1632.

TEAROOM—MODERN; GD. BUS.; REAL buy. 110 Williams, Crystal Lake. Lon. 8759.

THEATER—KANSAS, TOWN OF 4,500; 900 seats; modern brick building; Mirrophonic Western Electric sound, receipts in 1937 $28,000. Price $50,000; half cash; retiring. McIntyre, Theater Broker, 312 Lisbon, Buffalo, N. Y.

THEATERS—300 TO 1,000 SEATS. ILL., Wis., and Ind. 1 for rent. Big bargains. LEVINE, 1235 S. WABASH.

TRUCKING BUSINESS—LOCAL, N. W.; 2 trucks; estab. A-1 rated accounts; sacrifice. Address P L 404, Tribune.

WATCHMANS PATROL BUSINESS—CASH only. Ph. 9 a. m. to 2 p. m. Buc. 6989.

WINDOW SHADE SHOP, SHADE MACH., all equip.; gd. accounts; cheap. Col. 2685.

WOMEN'S APPAREL AND INFANTS' SHOP —Living qtrs. in rear; must sacr.; wife in hospital. Very reas. Albany 0598.

. . . INDIAN HEAD COUNTRY . . . A Lodge consisting of large, "sunny" dining room, lounging room, screened porch, kitchen, and twelve bedrooms, and several three room log cabins with screened porches and modern improvements, beautifully situated on lake front in Virgin timber. Accommodations for eighty. Excellent clientele. One hundred per cent return on investment possible first year. Will sell for small cash payment and balance on easy terms or will take city property in part payment. Address T 392, Tribune.

— — — ESTABLISHED BUSINESS — — — Retail store in city of 170,000. One of many successful outlets handling products of a leading manufacturer. An investment of $5,000 will produce interesting returns for HONEST EFFORT. Will stand strictest investigation. Give telephone and references. Address P L 415, Tribune.

NEW YORK WORLD'S FAIR VICINITY—HOTEL LEASE FOR SALE. 5 minutes from World's Fair, apartment hotel one of the finest and most modern fully furnished and equipped, largest of its kind in vicinity consisting of 150 housekeeping suites, 100% rented, now showing excellent net profit yearly with prospects of very large profits during the Fair. Address F G 21, Tribune.

R. H.—SACRIFICE BY NON-RESIDENT owner, 18 room rooming house, 2-2 room kitchenettes, 8-1 room kitchenettes, 6 sleeping rooms, completely furnished, always rented to capacity, steady tenants who pay monthly. 6 year lease. Rent only $50 month. Net profit over $105 now. Best cash offer takes this long established business. Phone Taylor Construction Co. Wellington 1101. Ask for Mr. Busse.

42 ROOM BUILDING — BEAUTIFULLY furn.; in university district; 5 year lease. Brk. building, enclosed rear porch, 12 baths, running water in most rooms, divided into kitchenettes, elec. refrig.; party leaving city. Nr. I. C. and surface. Priced to sell immediately. Address E F 154, Tribune.

FOR SALE — COMBINED GAS STATION, grocery store and living quarters in country, $1,500, $900 dn. Paul Rumps, R. 1, Vicksburg, Mich.

FULLY EQUIP. TAVERN—ON ROAD "A," $5,000; ½ cash. W. Knilans, R. 1, Delavan, Wis.

If the kind of store or business you want is not offered for sale today, why not advertise in the Business Opportunity Wanted Column? Stop in today at the Tribune Want Ad office, Madison and Dearborn streets, or call Superior 0100. Ask for an Ad Taker.

Partnerships and Investments.

NEW IDEA. Man wanted to operate PENNY STICK GUM VENDING MACHINE ROUTE. Capable of earning $50 PER WEEK, depending upon expansion. NO SELLING. Permanent. Only $350 required. In answering state if you have cash available and give phone number. Address P L 543, Tribune.

$750 Nec. to opp. own bus.; no competn.; nat'l dist.; 1 Chicago openg. Also few counties, Ill., Wis., Mich., Ind. No selling, no exp. nec.; under factory supervision; Gentile. Address E Y 230, Tribune.

EXPERIENCED SALES EXECUTIVE WITH capital to invest in established business. Salary; future prospects good. New and interesting developments. Prefer man 30 to 35 years, college education. Address T 298, Tribune.

. . FACTORY WANTS OPERATORS . . . For Chicago and nearby towns. No selling. New Vending Machine for the famous 1c Hershey Chocolate Bar. Capital req. only $350. Very unusual. For reliable man with ref. For appt., address T 275, Tribune.

EARN A NICE LIVING—STEADY WORK. Be a P D Q photographer. $75 starts you in this new, easy-to-learn business. Only a few energetic men will be placed. Mandel, 109 E. 35th-st.

HAVE COMPLETE FACTORY AND FINE item, sold to wholesale and retail groc. trade. Want cap. man, expd. in marketing prod. or take care of office. Must have $3,000-$5,000. Address T 293, Tribune.

LUMBER COMPANY NEEDS $25,000.00 added capital. Good investment well protected. Worthy strictest investigation. Experienced management. ADDRESS F G 27, TRIBUNE.

$1,500-$2,500 SECURED INVESTMENT—Permanent Position. Inside work. Good sal. Character ref. exchanged. Gentiles. Give phone. Address S 505, Tribune.

BUSINESS OPPORTUNITIES.
Distributors.

BE INDEPENDENT. Capable men, 25-35, with cars and $500 can establish permanent business with good income and fine future in smaller communities located in North Dakota, Minnesota, Wisconsin, Michigan, Oklahoma, and Kentucky.

A cash business in nickels and pennies; fine products every one is a customer for; and backing of the only national organization of its kind, makes this an unusual opportunity for qualified men who are willing to work hard, long hours for independent income in business of their own.

State complete education, experience, and financial status in inquiry and give business references only. Address P D 504, Tribune.

Exclusive Franchise An exclusive and attractive business standing rigid investigation covering 26 states is now being opened in the midwest states. A real opportunity exists for a limited number of reliable Gentiles to get into a clean-cut, permanent business with unusual profit possibilities in one or more counties. We are only interested in ambitious men with clean records warranting liberal financial assistance to grow rapidly, with only $400 working capital fully secured and returnable if profits prove unsatisfactory after 6 months trial period. Write fully for interview in Chicago. Address F H 11, Tribune.

CHRISTMAS CARDS—COMPLETE LINE OF box assortments, imprints, and gift wrapping, for large or small jobbers. Colonial Greeting Card Co., 230 S. Wells-street.

— — ILLINOIS, WISCONSIN, INDIANA — — Distributors; fast moving specialty item. Retails $17.50. Address P F 418, Tribune.

NEW 10C GAME SELLING TO STORES. Miller Mfg. Co., 300 W. Adams, Rm. 408.

Concessions, Locations, and Leases.

ROOMING HOUSE. 12 room, 2 story building in main part of Porter, Indiana, suitable for rooming and boarding house. Unusual opportunity for steel and railroad employees. For particulars address H. C. JOHNSON, ROOM 425, 111 W. WASHINGTON-STREET, CHICAGO. Phone ANDover 4141.

WILL RENT SPACE IN NEW AIR CONDItioned recreation building on N. W. side, for a restaurant to be operated in conjunction with a large bowling and billiard establishment. This is a real opportunity for a live operator. For further information call Pensacola 4206.

UNUSUAL OPPORTUNITY. Man to manage and operate loop stand. Candy, cigarettes, soft drinks, etc. Must be experienced, reliable, furnish A-1 references. Percentage basis. Apply Room 905, 8 S. Dearborn-street.

DRUG STORE—WELL STOCKED, SMALL overhead, long lease; very reasonable. Thickly populated, no fear of competition account of zoning laws. Best money maker on North side. Must have $2,000 cash. Easy terms. Address P E 453, Tribune.

APT. HOTEL—TO LEASE TO RESPONSIBLE man who can operate large, high type, 16 story, property North Side. Present inc. apts. $220,000 yr.; food, beverage, etc., $150,000 yr. Deposit $50,000 on lease. If you are sincere, address T 519, Tribune.

TEAROOM—NEWLY FURNISHED AND fully equipped in 200 room modern hotel in good neighborhood. Fine opportunity for experienced parties who are workers and can finance selves and operations. Address P K 178, Tribune.

MILLINERY. Have very desirable space in high class dress shop. Rent reas. Lake Shore-drive. Buckingham 9106.

— — 32 ROOM HOTEL—4 STORES — — N. E. corner of Congress and Paulina. Will rent or sell reasonably, entire building to responsible party. H. F. PHILIPSBORN & CO., Franklin 8395.

DELICATESSEN AND STEAM TABLE, fully equipt.; ready to open. Will rent to reliable party. Belle Shore Hotel. 1062 Bryn Mawr.

MEAT MARKET CONCESSION IN LEADing department store in Champaign and Moline, Ill. L. T. Jersey, 1755 Armitage-av., Chi.

SPACE FOR MILLINERY. ALL FURnished; Near North Side in high class gown shop; $50. Delaware 4523.

STORE — COMPLETELY EQUIPPED FOR meat market; excellent loc.; rent $50. 3754 Southport. Call Normal 3200 wk. days.

TO LEASE—27 FURN. KITCHNETTES; Hyde Park; income $12,000; 5yrs.; $275 mo.; $4,000 cash req. Address T 278, Tribune.

ROOMING HOUSE FOR RENT—10 ROOMS, 2 baths; unfurnished; 2 blks. to "L," close to bus and surface lines. Call Austin 1855.

— — — — OPPORTUNITY — — — — Will rent my alteration dept. in high class dress shop to resp. party. Bit. 3093.

TO LEASE—WHOLESALE BAKERY, COMpletely equipped; 20 trucks with routes; 5 min. to loop. Address T 326, Tribune.

CLEANING AND DYEING STORE—SO. S. good drop-in business. Pullman 2220.

LUNCH COUNTER CONCESS.—RARE OPpor.; must be exp. Address T 374, Tribune.

STORE-EQUIP. DRUG FIXT.; NR. CHGO.; ex. loc.; reas. J. F. Harris, 201 N. Wells.

SPACE FOR GROCER IN MEAT MKT. across st. fr. housing project. Gra. 2453.

SPACE DRESS SHOP HYDE PK. CORSETS, hosiery, etc. Hyd. 5167. 1652 E. 53d.

CONCESSION SODA FOUNT., L'CHN'T. drug store; busy cor. 1919 W. Harrison.

Job Lots.

— — — — — 250 GALS. — — — — — Non-explosive paint and varnish remover. Cans or bulk. Mansfield 2127.

Business Equipment.

MOVING PICTURE & THEATER APPARATUS New and Used Equipment. Projection machines, sound systems, lamps, rectifiers, motor generators, motors, V belt drives, fans, blowers, air washers, stage rigging, pulleys, sheaves, Manila and wire rope, footlights, border lights, spotlights, switchboards, dimmers, plain and upholstered chairs, equipment for schools, churches, theaters, and auditoriums. Send us your inquiry. Alvin Seiler, Seiler Bldg., Greensburg, Pa.

CHIEFER BARBECUE MACHINE—COMplete with brick lining, grates, charcoal burner, canopy, stocks, and storage compartment. Our price $145; terms. D. & M. FINANCE CO., 9 W. Washington. Fra. 1966.

$950 BUYS 1 MINIATURE STEAM LOCOmotive and 4 cars, all in perfect running condition. Inspection invited. Kiddie Park, Inc., 4200 N. Harlem-av., Route 42A, Chicago.

TAILORING SHOP—COMPLETE, NR. NORTH side. 36 machines. Plain sewers and specials. Address P B 511, Tribune.

DENTAL UNIT—CHAIR, STERILIZER stand, cabinet, priced very low. Ph. Ken. 4209.

68 PEANUT PENNY VENDING MACHINES —Good cond. Address F G 6, Tribune.

FOR SALE—ROOFER'S EQUIPMENT. CALL Bittersweet 1388.

Manufacturing.

MANUFACTURER. At last have patented electric razor that stands alone in that field. Shaves all beards fast and close. Want Chicago mfr. to make and market same. Only established or reputable party apply. Write Neil Holsclaw, 1939 E. 71st., Chicago.

I HAVE PERFECTED A TOILET ARTICLE that every man needs. Costs 65 cents to manufacture, retails for $3.75. Very large prospective outlet through concessions at New York and San Francisco fairs. Exclusive rights to responsible parties. Full details in personal interview only. Address T 391, Tribune.

NEW YORK CORPORATION OPEN FOR new items to merchandise in Eastern states. Over 25,000 outlets now established. Can manufacture, finance and merchandise items of merit. Write fully, Royal, 150 Varick-street, New York City.

— HAVE VALUABLE PATENT; WANT — individual to participate in manufacturing of $1 household labor saving device. Emphatically endorsed by leading buyers. Big yearly demand. Address T 450, Tribune.

CAN DEVELOP MFR. AND FINANCE merchantable articles. Or can employ capital to finance mfr. and sales. See by appointment only. Frank J. Schaefer & Co., 844 W. Jackson. Hay. 4502.

WANTED — MANUFACTURER TO MAKE and market a new traffic signal of merit for automobiles. ADDRESS P H 322, TRIBUNE.

INVENTIONS DEVELOPED, MODEL DIES, jigs, tool, stamping, gen. machine work, repairs. Will rent shop space and use of tools. 301 W. Grand-av. Phone Del. 1819.

WANTED—ALL KINDS MACHINE SHOP work. 2459 Fillmore. Seeley 3861.

Business Service.

IS YOUR TYPE PRODUCT USED BY state, county or municipal departments? Executive now representing well known firms can accept additional line. Address T 366, Tribune.

IF YOU CANNOT SELL YOUR BUSINESS for all cash, sell on time and we will buy your mortgage. E. EDWARDS, 9 W. Washington. Fra. 1966.

WANT GOOD HDW. OR AUTO SPECIALTY from est. mfg. to sell jobbers and dealers; Wis. and N. W. Address F G 50, Tribune.

BOSTON—MAIL, PHONE ADDRESS. MILton L. Smith, 108 Massachusetts-av. Suite 20. KENmore 4666-7.

FOOD DISTRIB. WITH ESTAB. GROC. AND tavern trade desires to add few items on consign. Address P H 419, Tribune.

SALES ORG. WITH CHAIN AND DEPT. store following wants items from 5c to $1 retail. Address O 440, Tribune.

LET US PACKAGE YOUR PRODUCT IN envelopes. Have automatic machinery. Low prices. Phone Nevada 4040.

TRADE PAPER ADV. REPRESENTATIVES. N. Y. office, 3 men, offer services as eastern rep.; comm. Address F G 5, Tribune.

ADV. IN 50 PAPERS, 4 LINES, $2.50. Lists FREE. Keator, Hartford bldg., Chgo.

STOP BASEMENT FLOODING; LOW COST. guaranteed. Address T 263, Tribune.

WANTED—MOTOR CITY AND SUBURB service. Address P D 253, Tribune.

BUSINESS OPPORTUNITIES.
Business Service.

MANUFACTURER WANTED Corporation with national sales outlet through utilities, distributors, and department stores is desirous of adding new items. We are interested in appliances or other merchandise suitable for these outlets. We carry our own accounts. ADDRESS P D 221, TRIBUNE.

WANTED—DISPLAY LINE. We are interested in representing manufacturers of modern display materials and novelties in the Southwest where business is good. Address replies to MORRIS A. BERNS ADVERTISING & DISPLAY, 1420½ Wood-street, Dallas, Texas.

YOUNG MAN — LOCATED IN TORONTO, Canada, desires Canadian or Ontario agency. Article must be new and salable. Will represent American Co. or work on own. ADDRESS F H 15, TRIBUNE.

I WANT TO CONTACT A FIRM OR ORGANization that wants a personal representative in Florida for next winter. Am business man acquainted with entire state of Florida. Address F G 16, Tribune.

ESTABLISHED SALES AGENCY WANTS factory representation in Minnesota and surrounding states for national sales items. Must be sellers. Address F H 12, Tribune.

MIMEOGRAPHING — GUARANTEED WORK by experienced organization; 500 postcards or 300 letters, $1. Additional copies 10c per 100. No lineage limit. POSTCARD MIMEO. SERV., 166 W. Washington. Dearborn 7060.

— — MANUFACTURER'S AGENT — — Established agent needing additional line wanted to sell maintenance equipment to industrials. Retiring agent with us ten years. Address F G 8, Tribune.

Wanted.

INDIVIDUAL WILL PURCHASE GASOLINE bulk plant with established and profitable business, handling major company's nationally advertised product. State make of gasoline, present monthly gallonage, where located and territory serviced, number of tanks and storage capacity, number of controlled outlets. Give price and amount of cash needed, and terms acceptable on balance. If convenient, state reasons for selling and latest financial report. Outline important facts about your business. Reply kept confidential. Absolutely necessary prompt answer; will purchase immediately. Address F H 17, Tribune.

FOR QUICK RESULTS IN SELLING ANY BUSINESS without publicity—No matter how small or how large or where located, if good write, phone or consult our service dept.; over 20 years' actual experience; hundreds of cash buyers on our active waiting list. No charge for listing. Strictly comm. basis. "A Nationally Known Organization." The APPLE-COLE Company, 53 WEST JACKSON-BOULEVARD.

I AM A YOUNG MAN 31 YEARS OLD, who will invest $5,000 with services in a going concern that needs additional working capital. Am a hard worker, with initiative and selling ability. Replies held confidential. Address P L 160, Tribune.

GOLF DRIVING RANGE—WILL PAY CASH for est. stop and sock driving range. Will also consider vacant property on which to build. Give full particulars in first letter. Address P M 480, Tribune.

— — — WANT TO SELL OUT? — — — We buy for CASH retail stores of merchandise. City or country. Louis Goodman, 672 West Roosevelt-road. Canal 8625.

WANTED FOR CASH. SUPER-SERVICE STATION. PIPERS, BRIARGATE 6666.

WANTED—STATIONERY AND GIFT. WILL buy either part or all of business. Full particulars first letter. ADDRESS F G 14, TRIBUNE.

WANT TO LEASE APTS. OR HOTELS BY expd. operators. Can furnish good security and references. No brokers. No commission to pay. Address O A 422, Tribune.

GEN. MGR. OF NATIONALLY KNOWN MFG. co. will make substantial investment with services in going concern. ADDRESS F G 42, TRIBUNE.

GENERAL MERCHANDISE STORE—GOING profitable business. Can invest between $10,000 and $15,000 cash, in city or nearby suburb. Address P E 219, Tribune.

RMG. HSES., HOTELS WTD., 50-200 RMS. Cash buyers for paying places. D. F. CAPPS CO., 61 W. Schiller, SUP. 6160.

WILL PAY UP TO $5,000 FOR ESTABlished mail order or specialty mfg. business. ADDRESS S 256, TRIBUNE.

YOUNG MAN, 38, WILL INVEST $2,000 and services in going business; state full details. ADDRESS T 397, TRIBUNE.

WANTED TO BUY—PAPER IDEAS AND paper inventions. Write full information. Address F G 10, Tribune.

HAVE MONEY FOR USED AUTO PARTS business or kindred lines. Address P M 430, Tribune.

WANTED—ACTIVE OR DORMANT TRADE mark. Or well advertised brand of any commodity. Address P J 94, Tribune.

WANTED—WILL PAY FAIR PRICE FOR small sound mail order business. ADDRESS N T 371, TRIBUNE.

DRUGGIST HAS $5,000 OR MORE WITH services for any kind of sound business. Address T 265, Tribune.

WANT TO RENT SMALL LAUNDRY WITHout business. North or Northwest. ADDRESS T 407, TRIBUNE.

WILL BUY BUSINESS OR INVEST WITH services up to $2,000. Give particulars. Address P H 175, Tribune.

ESTAB. WHOLESALE FOOD PRODUCTS route or sales proposition or what? Address P F 417, Tribune.

CAP. YOUNG BUS. WOMAN HAS MONEY to invest in small going bus., if services can be used. Address P 56, Tribune.

$500 AND SERVICES TO INVEST IN trucking business. Address T 389, Tribune.

WANT PARTNERSHIP IN SMALL USED car business. Address T 447, Tribune.

SUPT. OFFERS $1,000 FOR CHEMICAL mfg. Address T 272, Tribune.

WILL BUY SMALL TOWN THEATER — Address P E 493, Tribune.

WANTED—SMALL BUSINESS ANY KIND. Have $200 cash. Address T 256, Tribune.

SELL YOUR BUSINESS CONFIDENTIAL. H. Thomas Co., 30 N. La Salle-st. Dea. 1047.

WTD. FINE FURNITURE, RUGS, BRIC-A-Brac, Gr. piano, paintings. Edg. 1307.

GROCERY AND MEAT MARKET—COLored dist. pref. Call Hum. 8203 Monday.

HAVE $2,000 FOR PARKING LOT-GAS sta., gar. Pri. Address T 271, Tribune.

WANT TO BUY OR INVEST IN SMALL dairy. Give price. Address X L 388, Tribune.

HAVE $3,000 AND SERVICES—GIVE FULL particulars. Address T 296, Tribune.

WANT FOR CASH — GOING BEVERAGE and bottling bus. Address T 333, Tribune.

STORE AND BAR FIXTURES.

TAVERN AND STORE FIXTURES Lowest prices on new tavern fixtures. 1938 styles in stock for immediate delivery. Slightly used bar outfits with work boards and coil boxes complete, as low as $150. IT WILL PAY YOU TO INSPECT OUR NEW AND REBUILT FIXTURES for restaurants, sandwich shops, jewelry, delicatessen, groceries, haberdasheries, etc. FIXTURES FOR EVERY BUSINESS. Delivered and installed without extra charge. Easy time payments can be arranged. **Chas. Bender Co.** 608 N. WELLS-STREET. SUPERIOR 2361.

— STORE, BAR AND LIQUOR FIXTURES — At a big sacrifice, 50 tavern outfits for immediate delivery; 25 complete meat markets, including refrigerated cases and compressors; 20 restaurant, lunch room and hamburger; 75 delicatessen, grocery, restaurant, and liquor boxes, confectionery, cigar, jewelry, bakery, florist, and, in fact, fixtures for every kind of business, new and used. Special fixtures made to order. Out-of-town orders given prompt attention. EASY TERMS. **ADOLF BENDER** 509-17 MILWAUKEE-AV. MONROE 0688.

TAVERN, LUNCHROOM, HAMBURGER STAND FIXTURES. LARGE VARIETY. **AMERICAN STORE FIXTURE CO.,** 121-127 S. HALSTED-ST. NEAR ADAMS.

DELICATESSEN GROCERY AND BUTCHER display cases and wall boxes, complete with refrigeration; beer and ice cream equipment; new and used. Open Sunday. SUPERCOLD MIDWEST CO., 540 N. La Salle-st.

NATIONAL CASH REGISTER—ELECTRIC No. 3516950-2842-TX, black and chrome, ultra modern; 2 yrs. old; cost $425; our price, $275. D. & M. Finance Co., 9 W. Washington-street. Fra. 1966.

A. C. 25 CY 4 BLADE CEILING FANS $6.50; 60 cy. $8.50; D. C. $6.50; 16 in. osc. D. C. fans $6.75. Exhaust fans, motors, etc. Electrical Surplus, 1885 Milwaukee.

NEW CHROME BAR STOOLS $5.75 EACH; spring cushion, leatherette revolving seats. Greatly reduced price on tavern glassware. Perlman Supply Co., 635 S. State-street.

TAVERN EQUIPMENT—SLIGHTLY USED. Exceptionally low price. Stainless steel work boards, coil boxes, etc. Diversey Store Fixture, 2707 N. Lincoln.

MOVING MUST SELL DESKS, TYPEwriters, adders, mimeograph, multigraph, dictaphones, lockers, etc. 425 N. La Salle-st.

6 AND 8 FT. DOUBLE DUTY COUNTERS—Also all-porcelain 15, 25 and 30 cu. ft. refrigerators; very cheap. 220 W. Huron-st.

LARGE CHAIN STORE HAS SURPLUS used shelving, counters, produce equip., ice boxes. Priced low. Cor. Larrabee-Hobby-sts.

WIDOW MUST SACR. JEWELRY STORE stock—Fixtures, cases, safe. Pal. 10254.

TWO 8 FT. MAHOG. GRAND RAPIDS floor cases and 1 wall case. Pla. 3830.

TAVERN AND GRILL—COMPLETE OUTfit; cheap. 100 N. Wacker-drive.

WANTED—DISPLAY CASE; ALSO WATER filter. Chicago Metallic, 3711 S. Ashland.

USED BATTLESHIP LINOLEUM AND REsilient tile. Wallace. Central 3869.

100 USED BOOTHS AND BAR STOOLS. CHICAGO 1031 MADISON-STREET.

HAIR DRYERS $10. DRESSERS $7; WAVing mach., cheap. Paidar, 1120 N. Wells.

MUST SAC.—MEN HAT AND FURN. FIXtures; moving Wed. Arthur's, 1 S. La Salle.

OFFICE FURNITURE AND DEVICES.

— — ELECTRIC ADDRESSOGRAPH — — Model 2726E, with feeder, listing and other attachments; also four 30 tray cabinets and 18,000 frames. All this equipment is of very late style and practically new. Real bargain. 39 N. Halsted. Haymarket 2730.

MUST SACRIFICE AT ONCE—COMPLETE mah. office furniture, typewriters, railing, rugs, etc. 859 First Nat. Bank Bldg.

SACR.—COMPL. EQUIP. TO START LETTER shop; 3 mimeos., types, style L guides, inks, etc. Office, Pine Grove. Wel. 1100.

SACR. MIMEOGRAPHS, TYPWRIT., ADDG. and Addressog. mach., Hoover autom. typw., Ediph. R. 301, 607 S. Dearborn. Har. 1489.

SALESMEN'S DESKS AND SAFE — 1414 Merchandise Mart. Phone Delaware 5252.

MULTIGRAPH FOR SALE—CHEAP; ATtach. opt. Erickson, 622 Diver. Buc. 4250.

100 FLAT, TYPE, DESKS PRICED DOWN—Kendricks, 218 W. Jackson. Central 4325.

4 KARDEX FILES, 12 DRAWERS EACH, 5x8; late style. Sac. Mon. Hay. 7090.

LOCKERS STEEL SHELV. FILES, DESKS, chairs. Central, 20 W. Hubbard. Del. 8495.

40 DESKS, 80 CHAIRS, STEEL FILES, bkcs., etc. Partitions, safes. 2849 N. Clark.

DOGS, CATS, BIRDS, PETS.

CATS.

BLUE-EYED WHITE ANGORA KITTENS. Reasonable. 2342 Calumet, 2d apt.

DOGS.

Boston Terriers.

BOSTON PUPS—PRDG.; SCREW TAILS; home raised; $15. 4947 W. Kamerling-av.

BOSTON TERR. PUPS—GOOD MARK. PRIV. $10. Charles Stewart, 2711 S. Emerald-st.

Boxers.

BOXER—FEMALE; 1½ YRS. OLD; PRIZE winner; barg. 5922 Cornelia. Pen. 9076.

Bulldogs.

ENGLISH—WHITE, SIRE TRI-INTERNAtional Champion Bashford Ideal, dame Kabitzer; exceptional fine dog, cheap. 7805 Greenfield, River Forest.

PUPPIES—4 MOS., PED., REAS. JONES—opposite Curtis Airport, Northbrook 92J.

Bull Terriers.

AMER. BULL TERRIER PUPPIES—REG. Best of breeding. 6620 So. Park. Eng. 0017.

Chow Chows.

WHIPPERMAN'S CHOW PUPS — RED, black, ped.; beauties; cheap; boarding-breeding. Harlem-av. at 181st-st. south.

Collies.

BEAU. FEMALE COLLIE—NICE DIS.; TERhune's $2,500 ch. in ped.; cheap on approval. Loveland Farm, Lancaster, Wis.

Dachshunde.

DACHSHUND PUPS—A. K. C. PED. PRICE reasonable. 3709 N. Hermitage-avenue.

DACHSHUNDES—BLACK, PED., 10 WKS. old, $15. 2221 Lunt. Sheldrake 2596.

FULL BLOODED GOLDEN BROWN PUPS—3 mos. old. 3535 Janssen. Wel. 9749.

Dobermann Pinschers.

MINIATURE PINSCHERS — REGISTERED stock, male red, female black, 3 red puppies. Lor. 2833.

DOBERMANN-PINSCHERS PUPS — PED. 3227 S. May-street.

BEST OFFER — PEDIGREED PINSCHER male; 2 yrs., gentle. Greenleaf 3424.

2 REDS AND 2 BLACKS; PED.; NO REAS. offer ref. 4000 Maypole. Ked. 3960.

Fox Terriers (Smooth and Wire).

2 FEMALE WIRE PUPS—SIRED BY champ. Dogberry Rio Grande. Housebroken. Reas. price. 3438 S. 58th-av., Cicero.

PED. WIRE HAIRED TERRIER PUPS—3 mos.; reas. 6006 W. 28th-st., Cicero.

WIRE HAIRED TERRIER — 2 MONTHS; pedigreed; $15. 1350 Fletcher-st., 2d.

German Shepherd Dogs.

SIEGER PFEFFER V. BERN PUPS — $60 males; $50 females. Ced. 3125.

Great Danes.

GREAT DANES—WORLD'S FINEST HARLEquins and Blacks, puppies and grown dogs. Beverly Hills Kennels, 2548 W. 109th, Chgo.

GREAT DANE HARLEQUIN PUPS—INT. champion stock. 610 Vermont, Urbana, Ill.

GREAT DANE—MALE, 16 MO.; BRINDLE, ped., reas., childs pet, priv. Sag. 4774.

MUST SELL MY HARLEQUIN GR. DANE, pedigreed. 9537 S. Western.

BEAU FAWN—4 MOS. OLD. ALSO GROWN stock. 4266 Montrose. Ave. 3750.

Toy Manchester Terriers.

TOY MANCHESTERS—11 MONTHS. REAS. 3816 Johnson-avenue, Western Springs.

PUPPIES AND GROWN—REAS. HARRIS, 20 N. Elizabeth. Hay. 6515.

Newfoundlands.

A. K. C. REGISTERED PUP — BLACK. Reasonably priced. Calumet 4034.

Pekingese.

PEKINGESE—LITTLE PEDIGREED BEAUtiful male puppies, $10-$15. Pens. 7868.

PEKINGESE — OUTSTANDING BEAUTY show stock. 1935 W. Cermak-rd. Can. 0849.

PEKE PUPS—9 WKS.; ENGL. SETTER, 10 mos.; priv.; reas. 3943 Gage-av., Lyons.

Pomeranians.

CH. PETER BLACKAERE REG. PUPPIES, tiny show type. Sag. 5157. 7931 SouthShore.

Scottish Terriers.

SCOTTIE PUPPIES—PEDIGREED; 4 MOS.; reasonable; home raised. 8936 So. Racine.

Spaniels (Cocker).

BEAUTIFUL LITTER OF COCKER SPANiel puppies; pedigreed; registered; reas. Floss Land Kennels, 141st-Western-av.

HOME RAISD. HEALTHY PUPPIES—DARK red and black; 3 mos. and 7 wks.; reg.; $12.50 up. 7743 Oglesby. Sou. Sh. 1915.

COCKER PUPS — ABSOLUTELY "TOPS"; A.K.C.; $20-$25. 6223 Higgins. Pal. 9837.

Spaniels (English Springer).

SPRINGER SPANIEL PUP—REGISTD.; 4 mos. old; best breeding; ready for show or field training. Call Pfaeizer, Oak. 1115.

SPRINGER SPANIEL PUPS — 2 MONTHS old, pedigreed. Republic 6828.

Dogs—Miscellaneous.

Attention, Dog Lovers. Visit Puppyland Its modern, clean and sanitary. You will enjoy seeing our place. Just arrived 200 country raised, clean, healthy puppies and grown of all popular breeds. Prices so low, fits everybodys pocketbook. Come and be convinced. Join our long list of satisfied customers. First come first served. 4701 N. HARLEM.

2413 W. NORTH-AV. Shepherds, $3; fox terr., $5; wires, $15; Scotties, cockers, springers, chows, setters, St. Bernards, Dobermanns, others. DOGS CAN BE PURCHASED DIRECT FROM OUR BREEDING KENNELS IF DESIRED. WHEELING KENNELS, WHEELING, ILL., ON MILWAUKEE-AV., HALF MILE SOUTH OF WHEELING, OPPOSITE DAM NO. 1.

9537 S. WESTERN—WE BUY We trade! Scotties, Bostons, Poms, Chows, Cockers, Wires, Toy Fox, Sheps, Collies, Police, Doberm., Black and Tans, Setters, Eng. Bulls, Spitz, watchdogs. Grown and puppies. See us first. No reas. offer refused.

834 Milwaukee-av. Ped. Cockers. All colors. Scotties, Bostons, Wires, Collies, Sealyhams, Foxes, Spitzs, and many others. 50 housebroke dogs. Mixed pups, $1 up.

9401 S. WESTERN-AV. Wires, Bostons, Black and Tans, chows, Toy Fox, Spitz, collies, Sheps., Scotties, Dobermanns, Danes, Police, spaniels, setters, pointers, beagles, watchdogs, others. We trade.

ATTENTION, DOG LOVERS! Loring Kennels offer Chicago's finest select, all breeds; healthy; priced low. River-road, block north Irving Park. Fra. Pk. 2174.

ATTENTION—BIG SALE. ALL BREEDS OF dogs and pups; trained Dobermann $15; others, $1-$15. Lynns, River and Higgins-road.

PUPS—IRISH, ENGL. SETTERS, SPRINGers, cockers, $10-$15; ped. 2465 Archer-av.

WANTED—STUD SERVICE FROM PEDIgreed French poodle. Barrington 194-J.

CHOW, PEKE, COCKER PUPS—7 WKS. OLD; $10 up; little beauties; ped. 524 N. Cicero.

Dogs Boarded.

Opening of New Kennels. Boarding and conditioning, best food and care. Stan F. Tichy, 119 W. Ogden-av., Route 34, Clarendon Hills, Illinois.

BOARD YOUR DOG IN COUNTRY—LARGE separate run, good food; 50c day; inspection invited. 4701 N. Harlem-avenue.

BOARDING AND TRAINING AT CHICAGO'S newest and most complete kennel. 2548 W. 109th-st. Chicago, Ill.

DOGS BOARDED—$2.50 PER WEEK, BEST care. 6223 Higgins-av., Palisade 9837.

Dog Ambulances.

— — PRIVATE COUNTRY KENNELS — — Pets boarded, bathed and plucked. McKillip Vet. Hosp., 2867 N. Halsted-street. Bit. 7266.

WANTED TO BUY.

SOUVENIR INFORMATION, CATALOGS and prices on New Orleans souvenirs to be sold in New Orleans stores. Edw. M. Valley, 2101 Desire-street, New Orleans, La.

WTD. TO BUY—USED SHOTGUNS, RIFLES. MAGES SPORT STORES. 6206 S. Halsted. 4019 W. North-av.

USED ELECTRIC SWEAT CABINET—PROSPECT 4906.

WANT MUSIC BOX, TYPEWRITER AND good shotgun. Address O M 539, Tribune.

MERCHANDISE.

STEEL CONSTR., EVERWEAR WARDROBE trunk. Never used. Sac. Diversey 10314.

HOME FURNISHINGS AND FURNITURE.

(See Also Household Appliances.)

General.

—REPOSSESSED SAMPLES—NEW, USED—
Furniture—Rug Bargains.
150 9x12 Am. Oriental Rugs.$10-$15
89 Parlor Sets ....$22-$49
47 Bedroom Sets ....$19-$58
35 Studio Couches, Odd Chairs.$8-$24
7-8-9 Pc. Dining sets ....$19-$65
25 imported Orient. Rugs ......$12-$35
2-3-4 Room Modern Outfits..$69-$99
E Z TERMS—2 YEARS TO PAY.
5540 BROADWAY
OPEN DAILY TO 10 P. M. SUNDAY TO 5.

— — — FACTORY DISTRIBUTORS — — —
7-8-9 pc. dining rm. sets all styles...$37 up
2 pc. parlor sets, velour or mohair.. $29 up
3 pc. bedrm. suites, period of modern $39 up
9x12 rugs, all styles and designs......$15 up
Open eves. 10; Sunday 5. Terms or cash
4535 WASHINGTON-BLVD.

REMER WAREHOUSE SALE
Parlor, bedroom, dining room sets.....$29-79
9x12 Wiltons, Amer. Oriental rugs..$20-$49
3 RM. OUTFITS, $129. E-Z TERMS.
5822 N. WESTERN, 3 EVES., 10; Sun. 5.

— — — IN TUFT'S WAREHOUSE — — —
Parlor, dining, bedroom sets..................$29
Imp. and Am. Oriental rugs.. $10-$20-$25
Cash or terms. Open eves., 9; Sun. 5 p. m.
Allen Furn. Co., 4444 W. Madison-street.

— BUY YOUR PARLOR SUITE DIRECT — from factory salesroom. Beaut. new suites from $28-$78. Terms. Save middle profit. SUNBEAM. Open eves. 621 W. Jackson.

FURNITURE MART SAMPLES OFFERED to the public. Savings of 40 to 60%. HUDGIN, 548 LAKE SHORE-DR., 2 blks. So Furn. Mart. Terms. Open Sun., 11 to 5.

FURNITURE MART SAMPLES—½ OFF. Living rm., bedrm., dining rm., $29 a set. 210 E. Ohio, 1st floor. Open Sunday.

SAVE 50% TO 75% ON FURNITURE!—3 rm. mod. outfit, $99.50; easy terms. Commonwealth Home Appliance, 775 W. Jackson.

SAC. 9X12, 9X15 CHINESE RUGS, $35-$55; 9x12 Sarouk pat., $40. 2420 Milwaukee.

650 YDS. LINOLEUM, 750 YDS. CARPET. Home, office, store. Cheap. Dlr. Dre. 4676.

Central.

AUCTION
WEDNESDAY, AUG. 31, 2 P. M.
AT OUR SALESROOMS,
229 SOUTH WABASH-AVENUE.
First regular Wednesday Auction of the season. Wide and Diverse Collection of fine household furnishings; dining, bedroom, and living room furniture. Occasional chairs and tables. China, glassware, linens, Bric-a-brac of all descriptions. Paintings, Oriental and Domestic rugs. Silverware, Cabinets, Clocks and most everything used in the home.
WILLIAMS, BARKER & SEVERN CO.,
EST. 1879. AUCTIONEERS.

— — LINOLEUM AND CARPETING — —
98C PER YD. LAID FREE.
For stores, offices and homes.
Free estimates without obligation.
Victory 2894, SENNERS, 2940 Wentworth.

— — — 3 ROOMS, COMPLETE, $119 — — —
With rugs, lamps, and occasional pieces.
Addis Furn. Co., 2241 Madison-st. Op. eves.

250 RMS. GOOD QUALITY USED HOTEL furn.; beds, dress., chiff., dav., chrs., tables, desks, etc. Sell at once. Ph. Del. 3394.

9 PIECE MISSION DINING ROOM SET. Reas. 1254 N. Wells-street. Lincoln 3033.

South Side.

It Will Pay You
Visit Our Showrooms.
Chicago's Lowest Prices
Large Selection
Fine Furniture and Rugs:
The Original and Only
Cash and Carry
Furniture Distributor.
HENRY M. GOODMAN.
Open Sunday.
525 W. 76th-st.
Hours: Sunday, 10-5; Daily, 9-6

DRASTIC CLEARANCE
SAMPLE & REPOSSESSED FURNITURE.
HUNDREDS OF BARGAINS.
Parlor, bedroom, dining room sets........$22
Gorgeous imported and American rugs..$15
Studio Couches $14
Complete 3 room outfits $99
PLENTY OF CREDIT AT
NELSON BROS. WHSE.
6910 COTTAGE GROVE.
OPEN DAILY TO 10 P. M. SUN. TO 5 P.M.

New Furn. Mart Samples.
PARL., BEDRM., DIN. RM. SETS, $39.
3 RM. OUTFIT COMPL., WORTH $300, $119
Trade in your old furniture. E-Z terms
Both stores open Sun. 5 p. m. Daily 10.
7090 COTTAGE GROVE [Cor. 71st:]
6355 COTTAGE GROVE.

. . . 1,000 RUGS TO SELECT FROM . . .
Room size and oversize rugs in a wide range of patterns and qualities; save from 30-40%; broadloom hall carpet, linoleum. Klever Shampay Kleaners, 4633 Cottage Grove. Op. daily. Tues., Thurs., Sat. eves.

SEE OTHERS 1ST. THEN REMEMBER CHECKER Cleaner drop rug prices 55%. 550 new axmin. Wiltons, all sizes, colors. Value $49-$79, now $19-$39. 450 unclaimed rugs, 9x12, larger, $5 up; carpets, 50c yd. Daily, 3 eves. at warehouse, 6216 S. Racine.

Dunn Bros. Warehouses,
6716 COTTAGE GROVE.
For fine, new and used furniture, rugs.
Open Sunday, 10 to 5. Evenings to 9:30.

100 IMP. DOMESTIC RUGS....$15-$20-$25
150 new parlor, bedroom, din. sets $39 $49
3 rms. furn., $125; terms; open eves. 9 p. m.
RAPP STORAGE & FURN., 5746 S. Ashland.

ON ACCOUNT OF DEATH
all furnishings of 2 flat building; 6 and 6 rooms; must be sold. 5646 South Green-st.

— — — WE HAVE ON HAND — — —
an over-supply of storage furniture.
Must sell to make room for other storage.
JOYCE BROS., 5711 S. Halsted. Open Sun.

SEVERAL PIECES OF ANTIQUE MAHOGany—Also household furnishings; reas. price; priv. 5216 Drexel, Apt. 2B.

PRIV. PARTY—9 ORIENTAL RUGS., ANT. cof. table, lamps, Coxwell chair; cheap. 5489 Ellis-av., 2d apt. Ph. Dorch. 1247.

CHILDREN'S IVORY TWIN BEDROOM SET. Also mahogany set. Living rm. furn. and rugs. 5481 Greenwood—Taub.

MOD. 5 SECT. DAVENPORT ODD CHAIRS, maple bunk bed and chest; 6.7 cu ft. refrig., 4 mo. old. Moving, must sell. Sag. 5185.

I HAVE TO SELL FINE FRENCH COMmodes, coffee table, rug, and other things. Reas. Hyde Pk. 7550. 5131 Kimbark-av.

5 PC. WAL. BEDRM. SET; 7 PC. UPHOL. wal. din. rm. set; 2 pc. liv. rm. suite; rugs, etc. 3323 W. 60th-place.

4 RMS.—LIVING, BED, DIN., KITCHEN mohair dav., orien. rugs, chairs. Dor. 0244.

AUGUST CLEARANCE SALE—SAVE UP TO 75%. Furn., rugs, silver. 235 W. 63d-st.

4 COMPL. RMS.; NEARLY NEW MODERN furn. reas. Must sell immed. Reg. 7751.

COMP. FURN. 1 RM. KIT. APT., $100. Rent $30. 1809 E. 71st-st., Apt. 218.

FINE DIN. AND LIV'G RM. FURN., LAMPS, gd. cond.; reas. 5323 Harper, 3d. Fair.6896

2 PC. PARLOR SET—9X12 RUG, STUDIO couch. Will sacr. 4526 Drexel, Apt. 1C.

PRIV. PARTY MUST SELL HIGH GRADE 8 pc. din. rm. suite, reas. Hyd. 4532.

150 YDS. FINE CARPET, 9X12 LINO. rugs, $3.95; stair carpet, etc. 1434 E. 63d.

SACR. $1,500 VALUE DIN RM. SET. I. Deutsch, 2456 E. 72d-st. So. Sh. 8977.

MUST SAC IMMED.—LIV. RM. DIN. RM. bfst. set, radio, drsr. etc. 5316 Cornell 1B.

MUST SAC. GORGEOUS FURN. OF 6 RMS., rugs, odd pcs.; will sep. Dealer. Mid. 5838.

6 RMS. MOD. FURN.—VERY REAS.; MUST sell bef. Aug. 30th. 7601 Evans-av., 2d.

7 PIECE SOLID WALNUT DINING ROOM Set—8128 Essex. Reg. 5953.

Southwest Side.

ANTIQUE FURNITURE TABLEWARE—Reas. 5637 S. Maplewood-av. Call Monday.

CEDAR CHEST—COST $110. SELL REASonably. Pros. 0854.

North Side.

BETTER HOMES NEED BETTER FURN.—Op. eves., Sun.Albert Furn., 4552 Broadway.

MUST SAC. IMMED. BEAU. FURN. 6 RM. apt., like new, comp. or sep. Ard. 1410.

CHILD'S CHIFFERETTE FOR SALE CHEAP. Apply 425 Roscoe, Apt. 202. S. Meyers.

$125 BUYS ENTIRE FURNISHINGS OF 6 room apt., ideal for roomers. Edg. 5866.

— MOVING—EVERYTHING MUST GO. — Prices can't be beat. 3531 N. CLARK-ST.

12X18 ORIENTAL RUG $75; 8X10, $20; 9x12 $35. Attic Shop. 1300 N. Wells.

3 PIECE BEDROOM SET GOOD CONDItion. Private. Sheldrake 2641.

6 RMS. OF FURN., SUIT. FOR RMG. HSE. Will sep. 4543 N. Western after 1 p. m.

ROYAL SAROUK RUG—11½X18 FT. COST $2,400, sac. $500. Bri. 6200, Apt. 409.

DAVID STORAGE—3238 LAWRENCE-AV. Furniture and rugs, bargains. Terms.

RUG, DAV., SECY., LAMPS, VAC., RCA rad., phone all day. Owner. Edg. 0802.

2 PIECE MOHAIR FRIEZE PARLOR SUITE—Good cond.; very reas. Sun 6565.

BEDR. AND DIN. RM.; WALNUT VENEER; gd. cond.; reas.; leaving city. Rav. 3503.

MUST DISPOSE OF 1¾ RMS FURN., RUGS at once; private; reas. Buck. 1290.

4 RMS. COMPLETE—LEAVING CITY; SELL reas. 2649½ N. Orchard, rear.

COMPLETE FURNISHINGS OF 5 RM. APT. Private. Briargate 4792.

5 PC. MAHOG. BEDRM. SET, FULL SIZE bed, box sprg., matt.; ex. cond. Lon. 5541.

LOUNGE CHAIR—DAVENPORT. PRACTIcally new. Imm. sale. Reas. Wel. 0831.

WALNUT DINING ROOM SET, 6 CHAIRS, buffet, tbl.; priv. fam. Rogers Park 8825.

4 RMS. REPOSSESSED FURN., $119; WILL sep.; terms. 6130 Broadway. Op. Sun. to 5.

HOME FURNISHINGS AND FURNITURE.

North Side.

TO ALL OUR CUSTOMERS—OUR DEEPEST APOLOGIES FOR THOSE WHO ATTENDED THE RAKLIOS SALE.
We are happy to announce the entire furniture, paintings, and art objects of
JOHN RAKLIOS
[with additions]
WILL BE SOLD AT OUR GALLERIES AT:
4818 SHERIDAN-ROAD.
ON: MONDAY, AUGUST 29TH.
TUESDAY, AUGUST 30TH.
WEDNESDAY, AUGUST 31ST.
EACH DAY AT 2 P. M. AND 8 P. M.
PUBLIC VIEW: SUNDAY, AUGUST 28TH, from 10 a. m. until 6 p. m.
Sheridan Art Galleries.
A. SHORE, LONGBEACH 7671. J. SHORE.

TO BE SOLD AT ONCE, THE ESTATE MRS. H. Niles, Highl. Pk. English Daveupt., Downf., $85; Pr. Occas. Chrs. $15; Needlep. Chr., $25; Downf. Love Seat, $45; 2 Downf. Lounge Chairs; Downf. Fireside Bench $15; Pair Sol. Mah. Chippendale Side Chrs., $25; 9x12 and 5x7 Sarouks; 9x12 and 4x7 Chin. Exquis. Satinw. Louis XV. 5 Pc. Bedrm. Set; Satinw. and Ebony Inl. Din. Rm. Set, 8 Chrs.; Baby Grand Piano, A-1 cond., $135; Grandf. Clock. Curio Cabinet. Import. Table Lamps: Meissen, Bohemian, Dresden, Royal Vienna; 3 pc. Fr. Clock Set, $25; Orig. Paintings; 115 Pcs. China; Hoover Vacuum; from 5 Rm. Apt., Beau. Twin Bedrm. Set, $85; 2 full size Bedrm. Sets; 2-9x12 Wiltons; Steinway Rosewood Square Piano, A 1 cond.; Beau. Din. Rm. Set, $95; Liv. Rm. Furn., etc. OPEN SUNDAY 11 A. M.-5 P. M. Broadway Art Galleries, 5550 Broadway.

— 11X15 BIJAR, 10X16 ISPAHAN —
10x14 Sarouk, 11x15 Lilihan
12x19 Kerman 12x23 Feraghan
These are among the several fine Persian rugs offered this week at bargain prices. Other sizes 9x12 to 16x27. Also scatter sizes new and used. H. C. Nahigian & Sons, Inc., Rug Cleaning Plant, 2522 Chicago-av. Brun. 6110. Call Mon. Open Mon. eve.

TRADE-IN BARGAINS.
Parlor sets, $5 to $12; 2 and 3 pc. bedroom sets, $10 to $29; 7 and 8 pc. dining sets, $10 to $19. All big bargains. Wallen Fine Furniture Co., 3300 N. Clark. Bit. 2339.

FOR SALE—USED D. C. ZERZONE REFG $25; used d. c. Philco radio, $10; imp candid camera, Goldi miniature $15, worth $25. Also lamps, pictures, bric-a-brac. Priv party. Mr. Elliot, Delaware 7885, 9-5, Mon.

SMALL MIDGET PIANO — ANTIQUE French twin bedrm. set, fine music box, Sevres vases, art objects, desk, gold cabinet, many antiques, etc. 3478 N. Clark-st.

PENTHOUSE FURN.—NEW LAST YR. RUST frieze liv. rm. set, 2 royal blue Kit mohair love seats Louis XV grand piano, 6 pce. wal. twin bed suite, etc. Sun. 7644.

IN SCHAULER'S STORAGE EASY TERMS WILTONS, AXMIN., IMP. RUGS, $5 UP. 3-4 rms. furniture, complete, $89-$129. 4644 N. WESTERN. Open daily, 9; Sun. 5.

LEAVING TOWN—WILL SACRIFICE HIGH grade living rm., dining rm., bedrm., furn. Box springs oriental rugs, paintings. Private party. 2936 Wilson. Jun. 0233.

140 PARLOR SETS................$29-$39-$49
125 Bedroom, Dining Sets.....$35-$45-$49
Nelson Bros. Open eves., Sun. 6310 Broadway.

LEAVING CITY—MUST SAC. LIVING, DINing, bedrm. set, twin beds, rugs, lamps, radio, drapes, curtains. Hol. 2198.

SACR. UPRIGHT STEINWAY PIANO, ODD tables, chairs, twin and dbl. bedrm. sets, desks, Ori. rugs, bricabrac, etc. Rog. Pk. 0484.

FURNITURE OF 5 ROOMS. VALUE $1,000. Will separate or trade for auto or diamond. Getz, 2836 Cambridge. Buck. 5585.

— — STORAGE FURNITURE, RUGS — —
KANE STORAGE.
2034 LINCOLN-AV. OPEN EVES., SUN.

CARPETING, BEDRM. SET, GOV. WIN. sec. cocktail tbls., studio couch, baby furn. furs, etc. Hewitt 1456 Birchwood.

BARGAIN FOR CASH—2 HEAVY RUGS, 1 9x15 imported, Nash '31, 2 ivory figures. Wellington 5458.

ANTQ. OR. RUGS UP TO 14X16; GRAND pianos; sol. wal. 8-pc. din. set, liv. sets, $25 up. Warner Stge., 3246 N. Halsted.

FINE 18TH CENTURY DINING RM SET, love seat and small radio; by private owner. Call Buckingham 7739.

EXC. PIECES OCCAS. FURN., RUGS, LACE spreads and curtains. Sr. Book House for Children. Very reas. Sunnyside 3757.

TWIN BDRM. SUITE AND GRAND PIANO Etc.—1038 Balmoral-av., apt. 3-A. Dein.

FURNISHED 5 RMS.—COMPLETE, $100; leaving city. Graceland 6216.

MUST SAC. 4 RMS. FURN.—INCL. ELEC. sew. mach., rugs, etc. Leave city. Jun.4283.

4 ROOMS FURNITURE, DISHES, ETC.—Reasonable. Phone Hollycourt 6283.

100 USED RUGS—ORIENTALS, DOMESTICS from $5 up. 7104 N. Clark. Open Sunday.

7 RMS. GOOD FURNITURE, CHEAP FOR quick disposal. 5848 Sheridan-road.

Northwest Side.

FACTORY CLOSE-OUT
2 PC. PARLOR SETS
DISPLAY SAMPLES
as low as
$35
VALUES TO $150
[None sold to dealers.]
ODD CHAIRS, $8
$25 VALUES
HOMER BROS.
CHICAGO'S LARGEST FURNITURE MANUFACTURERS SELLING DIRECT
3053-71 W. GRAND-AV.
OPEN TO 4 P. M. TODAY.

Hollander Storage Sale.
2-3-4 Rooms Fine Furniture..$69-$99
8x11-9x12 Beautiful Rugs....$10-$22
9x12-9x15 Chin. Orient. Rugs.$35-$55
7-8 Pcs. Fine Wal. Din. Rm. Sets $39
47 Beaut. Modern Parlor Sets......$39
$89 Beau. Wal. 3 Pc. Bedrm. Sets.$39
2420 MILWAUKEE-AV.
OPEN EVES. VERY EASY TERMS

SACRIFICE BRAND NEW JENNY LIND and 4 poster beds. Modern beds, coil spring mattr., $4 each. Twin innerspring studio couches, $15. Chicago Bedding Co. 3327 Milwaukee, at Crawford. Pal. 1331.

EXQUISITE 2 PIECE HAND CARVED French suite purchased 2 months ago; odd chairs, rugs; available all day and eve. Sun. Must sell. Rosenthal, 3336 Evergreen-av.

FOR GREATER VALUES SEE BAER'S Parlor, dining, bedroom sets, $27; rugs, $12; cash or terms. Open eves., 10; Sun., 4. BAER STORAGE. 1927 MILWAUKEE.

MUST SACRIFICE AT ONCE—9 PCE. ENGlish walnut dining rm.; also 3 pce. parlor suite; like new. 2816 Eastwood. Jun. 2545.

WINDSOR PARLOR GRAND PIANO, EXC cond., very reas.; parlor set; drop leaf kitch. set. Irv. 4937 after 6 p. m.

$395 3 PC. BED SET, $169; RUGS, $20 $275 Wal. 8-pc. dining set, $125. Op. eve. Sun. National Storage, 2433 W. Irving Park.

DIN. RM. SET—BEAU. SOLID OAK, LIKE new. Must see to apprec. 5 pc. dinette set. Private. Bef. 1:00. Ave. 4064.

9 PC. MODERN WALNUT DIN. RM. SET—Must sell before Sept. 1; $65. Ind. 2093.

COMPLETE 7 ROOMS OF FURNITURE 3902 NORTH KOSTNER-AVENUE.

PARLOR SET, RUGS, FLOOR LAMPS. INquire 2d floor rear. 3418 Armitage.

SAC. 5 RM. FURNISHINGS; WILL SEP.; private. 5257 W. Bernice. Pen. 3735.

4 BEDRM. SUITES, KIT. FURN.; APT. avail.; have 5 roomers. 1943 Humboldt, 3d

West Side.

Austin Warehouse Sale
Fine furniture and rugs. Very reasonable. Open eves., 9; Sun. 5 p. m. Cash or credit.
5425 W. LAKE-ST.

BEAUTIFULLY FURNISHED 3½ ROOMS—Less than 1 year old. No dealers. Will separate. 3243 Fulton-blvd., mgr.

LIV. RM. DINETTE, 2 BEDRMS., KITCH. compl., cheap leaving town. Cra. 6043.

COMPLETE 6 RMS. FURN.—LIKE NEW; reas. See any time. 12 N. Leavitt, 1st.

FURN.—3½ RM. APT. APPLY 3729 ARTHington-st. Office of bldg., bet. 9-5.

Suburban.

HANOVIA ALPINE QUARTZ DE LUXE SUN lamp, doctor's model, $75. Univ. 7001.

HOME FURNISHINGS WANTED.

FAIRFAX 6180.
SOUTH SIDERS PHONE US
HIGHEST CASH PRICES USED FURNITURE. RUGS, ETC. SEE SHAMROCK FIRST

CALL NEVADA 7544
FOR THE
BEST CASH PRICES
on used furniture, rugs, sewing machines and grand pianos in city and suburbs.

ROCKWELL 0901—WILL PAY YOUR PRICE need furniture and rugs at once.

GENTILE DEALER—FURN. GR. PIANOS midgets Cash. Bri. 4817. Nite ph. She.4009

— — PHONE ROCKWELL 6900 — — Best cash prices for furniture and rugs.

NORTH SIDERS BEST PRICE FOR FURniture rugs. CLARKE'S, Longbeach 4711.

PARTY NEEDS FURNITURE, RUGS, GRD. piano, linens, paintings, dishes. Lon. 4110.

— — — NEED GOOD FURNITURE — — — Orientals, gr. piano, dishes, etc. Edg. 7580.

OFFICE FURNISHINGS—COMPLETE MOD outfit; desk, chairs, etc. Bri. 6666.

BOOKS.

WHY NOT TRY SOUTH AMERICA? BY J. W. Longino. A booklet of valuable information, outlining opportunities for worth in South America. Suggestions and advice on a wide range of occupations. How to go about it. Price 50 cents. Westminster Press, 37-68 7th-st., Jackson Heights, N. Y.

FOR SALE—32 VOL. ENC. BRITANNICA; India paper. Address O M 537, Tribune.

HOUSEHOLD APPLIANCES.

Electric Refrigerators.

General Electric, $59.50.
MONITOR TOP.
Also 450 repossessed and reconditioned electric refrigerators of nat'ly known makes at real low prices. Like new and fully guar. Come in and be convinced.
220 W. HURON-STREET.

— — OUR WAREHOUSE IS BULGING — — with samples, repossessed, exchanges. Guaranteed reconditioned; check these:
Frigid. 6 cu. ft....$59 Norge $49
Leonard ....$49 Stewart-Warner..$69
Edison Whse., 766 W. Jackson. Seeley 4141.

10C A DAY METER PLAN, BUYS AMERICAN oil burner or Philco XX radio and 5½ sq. ft. shelf space electric refrig. Both $89. Open eves., except Wed., Friday. 2751 Milwaukee. 4634 S. Ashland.

FORCED TO LIQUIDATE GENERAL ELECTRIC, WESTINGHOUSE, FRIGIDAIRES, & ELECTROLUX FLOOR SAMPLES, $35 UP. 6637 S. HALSTED. WENTWORTH 4440.

— — ELECTRIC REFRIGERATORS — — Frigidaires, $25. Closing out all used and new floor samples. Make your own offer. Every one must go. 3021 Lincoln-avenue.

G. E.—NEW $75; WESTINGHOUSE, NEW, $65; Crosley, new, $58; discon. mods., tms. Open eves. SUNBEAM. 621 W. Jackson.

ELECTRIC REFRIGERATORS—MAJESTIC, $15; Absopure, $29; Norge, $49. Big barg. Wallen Fine Furn Co., 3300 N. Clark-st.

FRIGIDAIRE NEW 1938 DE LUXE—All procelain; slight scratch; save $60. Good Housekeeping Shops, 1232 S. Halsted.

SAVE 30% TO 60% ON ANY 1938 REFRIG. in stock. All makes. Hundreds to choose from. Commonwealth, 775 W. Jackson-blvd.

FRIGID. GUAR., $39; NEW 6 CU. FT. Westinghse., sac. 7605 S. Halsted. Op. eves.

18 REP. FRIGIDAIRES, KELVIN., G. E., Norge, $49. Whs. 1100 Wash. Hay. 1418.

ELECTROLUX, LIKE NEW, $40; G. E., $50; Frig., $30. Guar. $1 wk. 6403 Halsted.

NEW 1938 WESTINGHOUSE REFG.—SAC. best offer. 3924 Lincoln-av. Gra. 2324.

8 CU. FT. REFRIG. 1ST CLASS COND. ORIG. cost $229. Sell $110. 850 S. Halsted.

Oil Burners and Stokers.

PRE-SEASON CLEARANCE.
Edison's Warehouse
Offers to smart buyers hundreds of 1938 samples. Closing out all American, Duotherm, Quaker, Florence, Lonergran, and other makes.
PRICED AS LOW AS $19.
INSTALLED AND DELIVERED FREE.
Fully guaranteed. Cash or E Z tms. Sce.4141
766 W. Jackson
Open eves. until 10 except Wed. and Friday.

50 CHALLENGER FULLY AUTOMATIC OIL burners—Brand new, in original crates; underwriters' label; for home or 2 flat; completely installed with 275 gallon tank; fully guaranteed; regularly $295; our price $175 cash; terms if desired. E. E. Edwards, 9 W. Washington-street. Franklin 1966.

PRACTICALLY NEW TWIN EIGHT AIR-O-flame, pot type oil burning circulating heater with storage tanks. One half original cost. Oak Specialty Company., 663 W. Washington-boulevard.

NOTHING DOWN, $6.28 PER MO.—BUYS stoker for bungalow or 2 flat; liberal allowance for your oil burner. Oil Burner Exchange, 733 W. Washington. Hay. 1842.

USED STOKERS — SACRIFICE PRICES — 30 lb. Auburn; 150 and 1,200 lb. Iron Fireman; 200 lb. Fairbanks-Morse; 350 lb. Combustioneer. 512 N. La Salle. Del. 5508

BUY NOW AND SAVE! NORGE, AMERICAN, Quaker, Florence, etc., $19-$29-$39; terms. COMMONWEALTH, 775 W. Jackson.

2 AUTOMATIC MODERN GUNTYPE OIL burners and controls; new; never used; sac. $85. 2651 Milwaukee, 2d fl. Spauld. 9226.

FOR SALE—LINK BELT 350 LB. STOKER, practically new. Call Mon., Van Buren 3900. Exceptional bargain. MRS. BALFANZ.

5 RM.; BLUE FLAME OIL HTR., 2 BURNers. Prac. new. Also 3 drums. Spa. 8038.

AMERICAN SUN FLAME HEATER. USED 3 mos. Hts. 3 rms. $37.50. Pri. Craw. 1718.

ARRANGE TO RENT YOUR STOKER NOW—For further particulars. Call Bev. 4283.

— 5 ROOM OIL HEATER, 2 BURNERS — $30. Good Housekeeping, 1232 S. Halsted.

Stoves.

MODERN TABLE TOP—SLIGHT CHIP..$20
Universal, Detr., Jewel, others, used...$15
Crown Electric, 1938 sample.............$79
Edison Whse., 766 W. Jackson. Seeley 4141.

JEWEL TABLE TOP GAS RANGE—NEW., $25; tms. Open eves. 621 W. Jackson.

REPOSS. DET. JEWEL, NEW TABLE TOP; $19. Whse., 1100 Washington. Hay. 1418.

UNIVERSAL GAS RANGES—FLR. SAMPLS. Low prices. Op. eves. 4237 N. Lincoln-av.

BRAND NEW MAGIC CHEF.................$27 COMMONWEALTH, 775 W. JACKSON.

— — — WANTED—2 OIL STOVES — — — 1150 N. Clark. Diversey 0355.

WANTED—KITCHEN COOK STOVE OR range; late mod. pref. 7834 W. Grand-av.

Water Heaters.

HOT WATER BOILER WITH SOME RADIAtors; almost new. Dor. 1454.

Washing Machines.

RENT A NEW MAYTAG—25C PER WEEK. Apply rent on purchase if desired.
SAVE $20 ON NEW MAYTAG.
LINCOLN 6900

CREDIT REPOSSESSED WASHERS......$15 Small carrying charge if returned.

1938 SENSATION.
New washer in original factory crate; name forbidden. Only 20 left at......$29.50 Edison Whse., 766 W. Jackson. Seeley 4141

— RENT A THOR WASHER OR IRONER — 25c A WEEK—FREE DELIVERY PHONE ALBANY 0140.

MAYTAG—USED LITTLE, $30. TERMS. Good Housekeeping, 1232 S. Halsted.

TRY IT. RENT IT. BUY IT — 25C; NO other chge.; city-wide del. Republic 2269.

10 REPOS THOR, CONLON AND OTHERS. $19. Whse., 1100 Washington. Hay. 1418.

50 LATE MODELS WASHERS, IRONERS, all makes; $5-$10-$15. 3448 W. North-av.

THOR, NEW, $27; MAYTAG 80 TUB, $44. Rec.; terms. SUNBEAM. 621 Jackson.

Miscellaneous.

HAVE YOU A GOOD HOT-AIR FURNACE for sale cheap? Nev. 3456.

AUCTION SALES.

AUCTION AUCTION
By order of A. L. Schapiro, Liquidating Agent, we will on WEDNESDAY, SEPT. 14, 1938, at 11:00 A. M., sell at Public Auction, the Machinery and Equipment formerly of
ZEIDMAN MILLS,
754 Lexington-av.
CHICAGO, ILL.
For full particulars see Machinery Column.
A. L. Schapiro, Liquidating Agent.
Samuel L. Winternitz & Co.
AUCTIONEERS.

AUCTION
WEDNESDAY, AUG. 31, 2:00 P. M.
AT OUR SALESROOMS.
229 SOUTH WABASH-AVENUE.
First regular Tuesday Auction of the season. Wide and Diverse Collection of fine household furnishings; dining, bedroom and living room furniture. Occasional chairs and tables, China, Glassware, Linens, Bric-a-Brac of all descriptions, Paintings, Oriental and Domestic rugs, Silverware, Cabinets, Clocks, and most everything used in the home.
WILLIAMS, BARKER & SEVERN CO.,
EST. 1879. AUCTIONEERS.

AUCTION! AUCTION!
UNCLAIMED STORAGE.
MONDAY, AUG. 29 at 2 and 8 P. M. at 423 S. WABASH-AV. [bet. Congress and Van Buren]. Twin beds, maple B. R. sets, dining and dinette sets, studio couches, chairs, sofas, elec. Servel ice box, wash. machines, vacuum cleaners, books, Orien. and Dom. rugs, runners, antiques, linens, blankets, silver, glass, China, utensils, trunks, tools, wearing apparel, etc. Auction rooms of ALBERT J. MENDELSSOHN.

BUILDING MATERIALS.

Bricks.

BRICK—USED; CHICAGO AND SUBURBAN delivery. Cullen, 2448 W. Grand-av. phone Seeley 4322 or Austin 0506.

USED BRKS.—3,000,000; CLEAN AND DElivered. Kutzko. Hum. 3385. 2335 Fullerton

Heating and Plumbing Supplies.

22 IN. WILLIAMSON FURNACE—PIPES, auto. control, humid. 10026 Wood-st.

Lumber.

NEW PLASTERBOARD..........2C SQ. FT.
NEW 1 IN SHEATING BOARDS, $27 M.
NEW 2X4S.........................2C LIN. FT.
CITY WRECKING AND LUMBER CO., 2301 S. Pulaski-road. Lawndale 3010.

NO. 1 IDEAL RED FLASH BOILER—1-W-7 size for bung., house. Grace. 3445.

Roofing.

ODD LOT BARGAINS IN NEW AND USED slate, tile and asbestos shingles for roofing. Universal Roofing Tile Co., 5508 N. Western avenue. Lon. 1842.

Miscellaneous.

- STEEL SASH BEAMS ANGLES NEW — and used; all sizes at guaranteed savings. Clonick Steel Co., 1475 S. State. Vic. 1475

TYPEWRITERS AND SUPPLIES.

RENTALS, 3 MOS., $5; HOME USE. ALL makes. Will apply on purchase. Barg.; all makes. R. 608, 36 W. Randolph. Dea. 2837.

NEW STANDARD PORT. TYPEWRITERS, $34.50, typewriters rented, exchgd., adding, cal. mach. Reas. 16 S. Wells. Central 0943.

RENT A TYPEWRITER—STUDENT RATES. 1 mo., $2; 3 mo. $5. Del. 1843. 415 N. State.

TYPEWRITERS, MIMEOG., MULTIGRAPH, Dictaphones, addressograph. Del. 4900.

COAL AND WOOD.

NEW KINDLING WOOD FOR SALE—FOR stove, furn.; small pieces. Seeley 0677.

MACHINERY AND EQUIPMENT.

AUCTION AUCTION
By order of A. L. Schapiro, Liquidating Agent, we will on WEDNESDAY, SEPTEMBER 14, 1938, AT 11:00 A. M., sell at Public Auction the following Machinery and Equipment formerly of the
ZEIDMAN MILLS
754 LEXINGTON-AV.
CHICAGO, ILL.
A Completely Equipped Hair Cloth Mfg. Plant.
Prince & Smith 144 Spindle Spinning Frames, Prince & Smith and Hall & Steeles 36 and 8 Spindle Roving Frames, Prince & Smith and Hall & Stelles 8-6-2 Spindle Gill Boxes, Pelouze Scale, 5,000 Spinning Spools.
Compton & Knowles 72" 4x4 Box and Cam Looms, automatic stop; Complete Beaming Frame, Complete Splitting Frame, Twisting Frame.
Furbush 60" 20 roll Carding Machine, Bramwell automatic Card Feeder, Card Grinders, Hair Picker, Pulley Covering Machine.
2 Bowl Crab Machine, Starch Mixing Drum, Yard Lapping Machine, Doubling Machine, Reuss Singing Machine, Brass Steam Roller, Gessner Press, Cloth Drying Racks, Shrinking Tanks, Burling Tables, Brass and Rubber Rollers, Drying Machine, Starch Tank, Steam Box 70" Roller, High Pressure 20 h. p. Industrial Works Boiler, Electric Singer Sewing Machines.
Drill Presses, Bench Lathe, Emery Wheels, Baling Presses, Electric Motors 5 to 10 h. p., Fairbanks and Howe Scales, Miscellaneous Tools, Shop Equipment.
Also Office Equipment.
A. L. Schapiro, Liquidating Agent.
Inspection three days prior to sale.
Circulars at Office of
Samuel L. Winternitz & Co.,
Auctioneers.
38 S. DEARBORN-ST., CHICAGO.

DISMANTLING
POWER HOUSE.
Dismantling complete power house containing two 937.5 KVA Westinghouse Turbo-Generator sets, complete with all auxiliary equipment, panel boards, exciters, condensers. Two Knowles Fire Pumps, etc. All in excellent condition. Priced to sell.
CLONICK STEEL COMPANY,
1475 S. State-street. VIC. 1475.

— — OVER 65% OF OUR BUSINESS — — comes from satisfied customers. Phone, call or write us if you need repairs, replacements, or additional equipment; AC or DC motors, ventilating and drying fans, speed reducers, pumps, compressors and controllers; 6 floors of equipment; everything fully guaranteed. Our large repair shop does good work at fair prices. Prompt service. Send for new catalog. ARTHUR WAGNER COMPANY, 701 W. Washington-blvd. Monroe 7409. Practical engineers for over 30 years.

USED MACHINERY WANTED—
1 Duplex Miller, 24 in., Cincinnati or equal; 1 Garvin 2X Tapper; 1 Turret Lathe, No. 3 Foster or equal power feed throughout; 1 Engine Lathe, 18 in.; 3 Engine Lathes, 14 in.; 1 Engine Lathe, 10 in.; 1 Drill Press, light, 2 spindle; 1 Universal Tool and Cutter Grinder for 8 in. cutter; 1 Warner-Swasey No. 6 Turret Lathe, large spindle, power to turret.
Gibson Refrigerator Co., Greenville, Mich.

STONE CUTTING MACHINERY—ONE POLlard carborundum machine, one 25 ton Brunswick-Kroeschell refrigerating machine and coils; 2 concrete mixers; 1,000 nickel silver molds; approximately 10,000 finished cast stone mouldings; one colloidal machine; various other machinery. Value $10,000. Sacrifice price. Terms. D. & M. Finance Co., 9 W. Washington-st., Franklin 1966.

REBUILT SULLIVAN MODEL W. G. 6 STAtionary air compressor, size 7x6, complete with 15 h. p. Westinghouse, 220 volt 3 phase, 60 cycle motor with compensator and air tank. Attractively priced. Crerar Adams & Co., 3550 S. Morgan.

NEW ¾ H. P. GAS. MAG. ENGINE, $19. John Bean brk. tester and wheel aligner, 100 Black & Decker drills, $12.50 up. Air compressors, spray units, booths, fans, jacks, car washers, 25 valve refacers, all makes, $30 up. 801 Washington. Hay. 5680.

½ H. P., 3450 SPEED A. C. MOTORS, $8.50; ¾ H. P., $15.85; 1 H. P., $20; ¾ H. P., 1750 speed, $19; 1 H. P., $22.50; 60 cy. 4 blade ceiling fans, $8.50; 25 cy. $6.50; 16" osc. D. C. fans, $6.75. Many others. ELECTRICAL SURPLUS, 1885 MILWAUKEE.

WE MOVED OUR PLANT AND HAVE surplus equipment. 20 Kelvinator water coolers, 3 H.P. Zerozone refrigs., A. C. and D.C. motors; water filters, water softeners, air purifiers.
Heatpower Ltd., 1400 N. Halsted. Lin. 5244.

NEW AND RECONDITIONED BOTTLING equipment, carbonators, filters, AC and DC motors, pumps, roller conveyors, fillers, tanks, labelers. The Filter Paper Co., [Equip. Div.], 57 E. 24th-street, Chicago.

MUST SACRIFICE—COPPER AND STEEL steam jacketed kettles, powder mixers bottle labeling, and filling machines; filter presses, soap and chemical equipment, etc. NEWMAN, 1051 W. 35th-st., Boulevard 1650.

FOR SALE AS RESULTS OF MOVING—Tool factory. Portable electric drills, grinders, saws, lathes, turret lathes, drill presses, milling machines, buffing lathes. Mall Tool Co., 7740 South Chicago-av.

REEVES VARIABLE SPEEDS NO. 0 TO NO. 2. Plating Generators, motors, polishing lathes, pulleys, shafting, hangers, rubber and leather belting. Clinton Supply Company, 110 So. Clinton-st. Fra. 3538.

18X8 AND 16X6 BRADFORD LATHE. 36x6 garage lathe, single pulley No. 1 Milwaukee Miller; 3,000 h. s. drills, 5,000 milling cutters. Royal, 1910 S. Kedzie.

DELTA.
Woodworking machines. Large stock at 606 W. LAKE. MACHY. DEALERS.

BLOWERS, FANS, EXHAUSTERS — ALL types, sizes in stock, rebuilt like new; bargain prices; expert engineering counsel. Mon. 0244. General Blower Co., 405 N. Peoria-st.

BOILERS, FILLERS, KETTLES, MIXERS, Filters, Tanks, Dryers, Labelers, Pumps, Grinders, Sifters, Scales, Bottle Rinsers. LOEB, 910 N. MARSHFIELD. Monroe 5602.

NEW ¾ H. P. GASOLINE MAG. ENGINE, $19; 50 maple tables, 16x3 ft., $20 ea.; work benches, $6; steel lockers, $1 a door; rap. action wd. vises, $2.50. 1629 N. Damen.

WTD.—100-200 FT. 24 IN. TO 36 IN. troughed belt conveyor, complete with guides, idlers and take-ups, with or without drive. Call Lincoln 7014.

6¼X6¼ AND 4X4 YORK REFRIG. COMpressors; 10 gal. to 350 gal. steam jacketed copper kettles; 80 qt. vertical mixers. SAVAGE BROS. CO., 2638 GLADYS-AV.

PUNCH PRESS WANTED; DBLE. CRANK, straight side, about 100 ton, about 40 inches between uprights, geared. Hagstrom Mfg. Co., Kansas City, Mo.

WANTED—2 GENERATORS 50 TO 75 K. W. D. C. with A. C. motors. 2 Firebox Boilers 100 to 150 H. P. Globe Industrial Whses., 4052 So. Princeton. Boulevard 2124.

BOILER—80 P. H. STEEL SUSPENDED 125 lbs. Also steel stack. Like new. VICTORY 1761.

WANTED—CLEAN ELECTROLYTIC SCRAP copper in sheets, clippings or coils. Carload lots. Address P M 481, Tribune.

6 USED INGERSOLL RAND PNEUMATIC paving breakers. At a barg. Becker Equipment and Supply Co., 1615 W. Walnut.

20 H. P. VERTICAL HIGH PRESSURE boilers, retubed, $200; 6 H. P. vertical high pressure, $50. 7519 S. State-st.

— — WOODWORKING MACHINERY — — NEW AND REBUILT; CASH OR TERMS. Woodworker Tool Workers, 222 S. Jefferson.

PRESSES DRAWING WITH 8 IN. and 4 IN. Strokes. OBI No. 2, 3, 4; also arch and foot. Scott-Bansbach, 4607 W. 20th. Roc. 3242.

NO. 1 MILLER POWER FEED MOTOR driven comp., $185; 18" shapers, motor driven, $175. Other machy. 3717 Milwaukee.

MOTORS, PUMPS, FANS, BLOWERS AND several large air compressors. LEA, 359 W. CHICAGO. Sup. 0747.

FOR SALE—1 BARBER-GREEN DITCHER; fine condition. 1521 Lyons-st., Evanston, Ill. University 1687.

RL. BARG.—AIR COMP. MTR. ANALYZER, brk. testr lift car washr., refacer, press riveter, etc. 3751 Ogden. Craw. 2362.

FOR SALE—PRACTICALLY NEW ICE CUBE cutting machine, A.C. motor. Bender Mfg. Co., 546 W. Washington. Sta. 6955.

NEW AND USED H. S. TWIST DRILLS, taps, etc.; liquidating at bargain prices. Western Tool, 18 N. Halsted. Hay. 7396.

8X12 C. & P. CUTTER, TYPE COMP. SHOP. Reas. 9 to 5 Sunday. Boulevard 8254.

GOLD KING—1 MAN GOLD PLACER MACH. 5 cu. yds. Address P L 358, Tribune.

AUTOMOTIVE PRESSES — BELOW MFRS. cost. Hise Mach. Co., 2234 Harrison, rear.

LATHE, 11X5, $65; SHAPER, $80; MILL, $80, etc. 1351 Van Buren-street.

WTD.—NO. 40 TRACTOR BULLDOZER—Parber G. Idr. Address P G 452, Tribune.

WTD.—BAND SAW. ALSO LOCK JOINT mach. Chicago Metallic, 3711 S. Ashland.

WE CALL AND PAY CASH FOR ELECTRIC motors and machinery. Prospect 2269.

50 BENCH VISES, 4-5-6 IN.; 4 AND 8 FT. hand brakes. Victor Mchy., 130 S. Clinton.

PORTABLE INSULATION BLOWER—LIKE new; sacr. for cash. Meyers. Mon. 0244.

USED BEAMS, CHAN., ANGLES FABRCT. to order. Aetna Eng., 12001 Calumet-av.

MUST SELL 16X6 LATHE COMP., $35; other machs. Op.Sun. 1132 Lake. Mon. 3184.

5 KVA A. C. GENERATORS, $125; OTHER sizes. Queen City Elec., 515 S. California.

TEST BENCH, LATHE, CHARGER, SHELVing, stock. Luchsland 2055 Chicago-av.

14 IN. LODGE & SHIPLEY LATHE; QUICK change; gd.; $135. Address P 579, Tribune.

WILL BUY OR RENT TRACTOR AND bulldozer. 11732 Yale-av. Pul. 6000.

SPRAY GUNS—½ PRICE; LIMITED; MAterial tanks, compressors. 1400 Fulton.

WANTED—DRYING OVEN, ALSO WATER filter. Chicago Metallic, 3711 S. Ashland.

BREWERY WOODEN TANKS—AND ALL other equipment. Phone Monroe 3807.

50 H. P. STEAM ENGINE; GD. RUNNING cond.; $100. See in operation at 1214 E.61st

FORCED TO SELL CHEAP—LANDIS SHOE repairing outfit. 1304 Wellington.

CONDENSATE RETURN AND BOILER fd. pumps. Transmission Mchy., 1715 Lake.

WTD.—50 K. W. GENERATOR, 220 VOLT A. C. FRANK, WENTWORTH 3764.

CLUB AND ASS'N MEMBERSHIPS.

EXCLUSIVE ILLINOIS DUCK HUNTING Club has three season memberships available. State 4447.

MUSICAL INSTRUMENTS.

Pianos and Players.

Kimball Factory Salesroom.
OPEN TODAY, SUNDAY,
1 TO 6 P. M.
Brand New Grand Piano.
FULL 88 NOTE KEYBOARD.
BUILT FOR EXPORT TRADE.
SPECIAL, $295
Used Upright Pianos.
RECONDITIONED—DELIVERED.
$18 Up
Kimball Consolettes
SPECIAL OFFERING
Slightly Used and Dealer's Samples. We Have 6 of These Pianos to Be Sold at Greatly Reduced Prices. TERMS TO SUIT EACH CUSTOMER.
KIMBALL FACTORY
2611 S. California-av.
CORNER 26TH-ST., 2700 WEST.
OPEN DAILY 9 A. M.-9 P. M.
PARKING IN FRONT OF OUR DOORS.

PIANO SALE
Must dispose of all floor samples and trade-in pianos. These represent most unusual values.
GRANDS,
$125, $145, $165, $195.
SPINETTES,
$175, $195, $235, $245.
$10 Down, Bal. E-Z Terms.
WURLITZER
111 S. WABASH-AVENUE. OPEN EVES.

OPEN TODAY, SUNDAY, 1 P. M.-5 P. M.
REPOSSESSED PIANOS.
3 APARTMENT SIZE GRAND PIANOS.
2 JUNIOR UPRIGHTS.
2 SPINET TYPE LOWBOYS.
Will be sold for small balance due on accounts. Every instrument is fully guaranteed. You continue weekly payments as low as $1.75.
FREE DELIVERY. COME IN AT ONCE.
ASK FOR MR. JAHNCKE.
TODAY, 1 TO 5 P. M.
W. W. KIMBALL CO., 306 S. WABASH.

CABLE'S
BARGAIN BASEMENT.

RECOND. AND USED GRAND PIANOS			
Hallett-Cuniston	$195	Apollo	$325
Kimball	250	Queen Ann per.	365
Chickering	265	Conover	435
Kranich & Bach	275	Mason & Hamlin	785
Lindeman & Sons	315	Concert gr., new	1,450

CABLE PIANO CO.,
303 S. WABASH. OPEN EVES.

WILL TRANSFER CONSOLETTE TO HOME of responsible party. Just continue weekly payments of $1.50. Exceptional value for immediate buyer. Must move at once. Phone MR. PIERCE, credit manager, Wabash 6900. OPEN TONIGHT UNTIL 9. BALDWIN PIANO CO., 323 S. WABASH.

— — — OPEN SUNDAY 1 TO 6 — — — Will transfer consolette to home of responsible party. Just continue weekly payments of $1.50. Exceptional value for immediate buyer. Must move at once. Phone MR. PIERCE, credit manager, Wabash 6900. BALDWIN PIANO CO., 323 S. WABASH.

— — — OPEN SUNDAY 1 TO 6 — — —
STEINWAY GRAND.
MASON & HAMLIN GRAND.
Both in excellent condition. Can be obtained on small weekly terms. See or phone MR. PIERCE, credit mgr., Wabash 6900. BALDWIN PIANO CO., 323 S. WABASH.

BARGAINS IN USED GRAND PIANOS!
Waltham ....$245 Bush & Gerts....$355
Starck ....$275 Lyon & Healy...$365
Spencer ....$285 Kimball $375
Gulbransen ....$325 Steinway $525
LYON & HEALY, 243 S. WABASH-AV.

REPOSSESSED GRAND—FAMOUS NATIONally known make, just like new. Cost over $1,000; can be had for $253, exact bal. due at $2 wk. Former buyer paid sales tax and interest to Aug., 1940. We deliver free. WYMAN'S, 604 Republic Bldg., 209 S. State.

SPECIAL SALE OF SLIGHTLY USED grands, including CHICKERING, KRANICH & BACH, ADAMSCHAAF, KIMBALL, LYON & HEALY, at tremendous savings. PRICES AS LOW AS $195. Moist Piano Co., 13th fl., 209 S. State-st.

MUSIC TEACHERS, CONSERVATORIES, WE have 3 Mason & Hamlin uprights, like new. Will give remarkable service in studio. Such instruments scarce but great finds when found. Cable Piano Co., 303 S. Wabash.

TRADE IN YOUR OLD PIANO—WE WILL give you credit voucher for its full trade-in value which you can apply toward new piano or radio. Cable Piano Co., 303 S. Wabash at Jackson. Harrison 1644.

SMALL USED PIANO REDUCED TO $35—Terms 50c a week. Bargain at private Fireproof Piano Warehouse, South Ashland-avenue and 39th-street. Open until 5 p. m.

SMALL STEINWAY PIANO—MARVELOUS tone, for student; 5 year guarantee; only $95; 4 dx. $1 wk. or rent; delivery free. WYMAN'S, 604 Republic Bldg. 209 S. State.

BARGAIN—GRAND PIANO, SMALL SIZE, 68 keys, mahogany finish, slightly used. $125, terms. P. A. Starck Piano Co., 234 South Wabash-avenue. Open evenings.

FISHER AMPICO BABY GRAND PIANO—Like new. Forced sale account of sickness. Call Sunday, Sunnyside 6052. Monday, Central 5532.

SAMPLE SPINETS FROM RECENT PIANO convention at tremendous discounts. $295 MODELS NOW $165. Moist Piano Co., 13th fl., 209 S. State-st.

USED BARGAINS—SMALL CONSOLETTE, Midget grand, Minipiano; $3 down, $1 wk. WYMAN'S, 604 Republic Bldg. 209 S. State.

FRANCIS BACON GRAND, CARVED LOUIS XV. butt walnut, convention model $450 Rogers Park 8505.

MUSICIAN FORCED TO SACRIFICE STEINway grand, parlor size, beau. cond. Leaving for Washington soon. Edge. 5822.

SAC. $2,000 KIMBALL FULL SIZE GRAND—Priv. party. See to appr. Sun. Levy, 547 Brompton, or ph. Dear. 0889 after Sunday.

CHICKERING PIANO—PLAIN MAHOGANY casing, for sale or would loan to reliable person. Well. 2160 afternoons or evenings.

RESPONSIBLE COUPLE WILL STORE, keep in tune and preserve grand piano in exchange for use. Del. 8268, a. m.'s.

STEINWAY—DUO ARTS—PERFECT COND. Discount liberal. Consider small car in trade. Call Harry Hintz, Elgin 3497.

STEINWAY GRAND, MODEL M, LATE serial number. Perfect as new. Bargain. Moist Piano Co., 13th fl., 209 S. State.

WANTED—STEINWAY OR OTHER GOOD concert grand piano. Midway 1245.

SACRIFICE $1,600 CHICKERING GRAND, fine cond., $225. 5408 W. North-avenue.

WILL PAY CASH FOR USED GRAND OR midget upr. Mrs. Paige, Van Buren 1248.

PARLOR GRAND PIANO—GOOD CONDItion. Sacrifice. Briargate 9602.

ADAM SCHAAF GRAND PIANO, LOUIS XV. Hurry. $190. Owner. Lane, 1258 Loyola.

WANTED TO BUY—USED GRAND PIANO from private family for cash. Mer. 4026.

BEAUT. GRAND PIANO—LIKE NEW. SACrifice $125 cash. 6512 N. Clark-street.

STEINWAY GRAND—MED. SIZE; EXCELlent cond. Sacr. Herman, 3121 Lawrence.

STEINWAY BABY GRAND — EXCELLENT condition; reasonable. Bittersweet 5434.

SCHROEDER GRAND—88 NOTE; PERFECT condition; $195. Beverly 3278.

STEINWAY GRAND — APT. SIZE; ALSO walnut spinet. 3238 W. Harrison-street.

GRAND PIANOS REPAIRED AND REFINished. Reas. Est. 20 yrs. Merr. 4026.

LYON & HEALY APT. GRAND PIANO—clean; like new. Barg. 7122 Rhodes, 1st fl.

WANTED TO BUY—USED GRAND PIANO; will pay cash. Sheldrake 5797.

USED GRANDS AND SMALL UPRIGHTS—Cash; bargains. Schoeder, 3409 N. Ashland.

WILL GIVE EXCELLENT CARE AND store piano for its use. Lincoln 6825.

STEINWAY GRAND — COST $1,125. LIKE new. Must sac. Best offer. Fai. 7267.

KANABE APT. GRAND—WALNUT CASE; excellent condition. Drexel 3766.

Accordions.

PIANO ACCORDION
Bargains
We have 67 rebuilt piano accordions in our bargain stock that will prove an attraction to anyone looking for a standard make accordion at a low price.
MAKE YOUR SELECTION FROM THESE:
Italo-American Wurlitzer.
Excelsior. Brinbisi.
Scandalli. Pancotti.
Galizi. Soprani.
Galanti. International
EACH INSTRUMENT GUARANTEED
CHICAGO MUSICAL INSTRUMENT CO.
309 S. WABASH. WABASH 0078
OPEN EVENINGS

— — — LOWEST PRICES IN CITY — — — New accordions; 60 bass compl., switch, $69; 120 bass compl., $98; guitars, $2.98; violins, $3.50. Krupp Music, 3916 N. Cicero. Pal. 8779.

ACCORDIONS — WHOLESALE. WHY PAY more? $15 and up. SEE PIERSANTY, 112 W. North-av. 930 Blue Island-av.

ACCOR., 120 BASE, SPECIAL MADE; COST $600; must sac. Barg. Berkshire 8343.

$75 TAKES MY $400 PIANO ACCORDION prof. 120 bass; perfect. Wel. 6422.

SALESMAN'S ACCORDION SAMPLES — Will sell at cost. 2026 Iowa-st., 1st frt.

NEW EXCELSIOR ACCORDION, 120 B.—Cheap or trade. Redshaw, Granville, Ill.

Phonographs.

COIN-OPERATED PHONOGRAPH—24 RECord style, selector model, auto., elec. television light, modernistic, like new. Orig cost $485. Sacrifice $50. Buck 4142.

Wind, String, Etc.

DRUMS, SNARES, $6; BASS, $8; ALL drum pts., clarinet, $15; viola, $10; string bass, $35. 6843 S. Green. Eng. 2942.

CONN TROMBONE, EXC. COND.; BUESCHer E Flat Alto Sax., used 3 wks.; B Flat Clarinet. Sacrifice. Pri. party. Hol. 8288.

SACRIFICE $1,500 GRAND PIANO LIKE new, for $190. 6242 W. Grand-avenue.

OLD VIOLIN—FINE TONE; $10; REAL bargain. 3935 W. Fillmore-street.

MUSICAL INSTRUMENTS.

Wind, String, Etc.

Closing Out 1,000 Bargains!
Standard makes! String basses, trumpets, flutes, clarinets, trombones, saxs, guitars, banjos, drum outfits. Hi-Hat sets access. Goldstein, 914 Maxwell. Can. 6114. Op. Sun.

VIOLINS — SACRIFICE, RICHARD DUKE, London, 1780 Nicholas Diehl Darmstadt, 1857. Davis, 331 20th-st., Rock Island, Ill.

CAMERAS AND OPTICAL GOODS.

— — — — — — NEW ITEMS — — — — — —
THREE NEW FILMS BY EASTMAN in both 35 mm. [18 and 36 exposures] and 828, PANATOMIC-X, new super-fine grain film; PLUS-X, faster than SS Pan, but fine grained; SUPER-XX, high speed film with minimum grain.
MCM PHOTOMETER. New low priced electric exposure meter for your enlarger. Times your prints correctly—not one sheet of paper wasted. Simple to use. Reads exposures from 1 second to 30 minutes. Price, $4.85.
Purchase your new and used cameras and equipment on our EASY BUDGET PLAN. Small down payment and a year or more to pay the balance. We carry complete stocks. Open daily, 8:30 to 6 p. m.
MID-WEST CAMERA COMPANY,
57 E. Wacker-drive, at Wabash. Dea. 7291.

— — — — — OPEN TODAY — — — — —
35 mm. Zeiss Super Nettle Tessar f: 2.8 with sunshade..............................$79.50
Kodak Auto focus enlarger, complete $22.50
6½x8½ Empire State View, complete with lens..$16.50
6½ in. f: 4.5 Kodak Anastigmat lens in barrel $17.50
Foth Derby f: 2.5............................$29.50
New M. C. M. Photometer for timing enlargements ....$ 4.85
Investigate our popular payment plan. A small down payment will secure the equipment you desire with 10 months to pay the balance.
OPEN SUNDAYS 10 to 5, TUES. & THURS. to 9. Plenty of free parking.
CHICAGO CAMERA CO.
2322 S. Michigan. Cal. 4675.

— — USED CAMERA SPECIALS — — —
Kodak Sr., 620, F6.3 lens
De luxe case and cable release.........$15.75
Welta Perle Trioplan 2.9
Compur shutter, new model.............$31.75
Voigtlander Virtus-Skopar 3.5
Compur shutter—½ of 120................$27.50
Voigtlander Brilliant F4.5
Compur, Everready Case....................$21.50
BARGAINS IN NEW CAMERAS.
Goldi Miniature ½ V.P. F4.5...............$15.45
Reflecta Reflex, 2¼x2¼ F4.5 ....$15.75
With F3.5 lens in Compur shutter. $27.50
LIBERAL TRADE-IN ALLOWANCE ON YOUR PRESENT EQUIPMENT.
CAMERA DIVISION.
WHOLESALE RADIO SERVICE CO., INC.
901 W. JACKSON-BLVD. HAY. 0422.

FOR SALE—LEICA MODEL "G" F.2 SUMmar lens, accessories. Complete darkroom equipment. Send for list. Private party. ADDRESS F G 11, TRIBUNE.

PHOTOGRAPHY COURSE — 20 WEEKLY lessons, $5. Competent instruction, individual help. Prospectus free on request. Green Briar Camera club, 2650 Peterson.

BOUGHT-SOLD—CAMERAS, BINOCULARS, micro., fine tool anything scientific. Send 10c illust. cata. 162 W. Madison. Dea. 8741.

AMPRO PROJECTOR—MODEL A; 400 WATT lamp; latest features; best offer takes it. 6231 Stewart. Wen. 4735.

LEICA MODEL G WITH F. 2 LENS, CARrying case, $110. Like new; also extra accessories. Address P L 356, Tribune.

WANTED FOR CASH—GOOD USED GRAflex 4x5 or 5x7. Send full particulars. W. E. Haselwood, Elkhart, Ind.

KODAK—BANTAM F2 LENS, $50; LEICA G, F:2, $130. Address T 443, Tribune.

2 HOLMES 35 MM. SOUND PROJECTORS, like new; barg. 2305 S. 56th-av., Cicero.

NEED CASH—SACR. B. & H. COMPLETE outfit. Address P C 283, Tribune.

3¼X4¼ PLAUBEL PRECISION F:2-9 LENS, $75. R. J. K., Box 94, Calumet City, Ill.

CONTAX II, F:1.5, CASE, NEW. CASH cheap. Call Forest 2073.

LEICA G EXTRA LENSES, ACCESSORIES. Address T 304, Tribune.

CASH FOR CAMERAS, BINOCULARS, MIcroscopes, etc. N. Zimmerman, 37 S. Wabash.

TRADE—LEICA G:F2 ACCESSORIES; WANT Super-Ikonta B. Address T 281, Tribune.

BUSINESS DIRECTORY.

Moving and Storage.

COAST TO COAST.
Weekly trips to New York and points east. Special rates to California by motor van or compartment car on loads or part loads. ALL LOADS INSURED.
NATIONAL VAN LINES,
2431 IRVING PARK. IRVING 2341.

CALIFORNIA—NO CRATING
LOW RATES—ALL RISK INSURANCE.
ALLIED VAN LINES—COAST TO COAST.
REMER STORAGE BONDED WAREHOUSE.
5822-24 N. Western-av. Estab. since 1908.
PHONE LONGBEACH 4660.

TRANS-AMERICAN
Move Safely. Lower Rates.
COAST TO COAST.
540 W. 59TH-ST. WENTWORTH 0109

National Delivery Assn.
LONG DISTANCE MOVING. ESTAB. 1922. Insured modern vans. Coast to coast.
Calumet 4802. 1231 S. State.

CALIFORNIA, TEXAS, PART LOADS, LOW rates. Bonded, Insured. RED BALL MOVERS, INC., 155 N. Clark-st. State 1131.

SAVE 40%—MOVE SAFELY IN PADDED compart. cars everywh. U. S. and Canada. General Movers, 3204 Harrison. Van B. 6878.

STORE YOUR FURNITURE, $1 PER ROOM. American Fireproof Whse. Normal 6500.

LOW RATES—LOC. LONG DIST. MOVING. Furn. in trade. 2448 N. Lincoln. Div. 0466

Piano Tuning.

PIANOS TUNED, $2—24 YEARS' EXP.; REpairing reas.; guar. Cole. Normal 5218.

Painting and Decorating.

DECORATING, PLASTERING — EXPERT workmanship; reas. Del. 4917.

PAINTING—PAPERHANGING, FLRS. REfin., free est., reas. Krause, LakeView 5323.

Printing and Engraving.

1,000 LETTERHEADS, $2.50.
20-lb. Hammermill Bond. Save on your prntg. Day and night service.
De Luxe Corp., 6437 S. State. Norm. 7605.

Rug Cleaning.

$1.50 9X12 SHAMPOO BOTH SIDES, $2.50 WASH THRU AND THRU GLUE SIZE REG. $4 JOB FEDERAL. LINCOLN 0134

$1.50 9X12 DOMESTIC RUGS SHAMPOOED both sides; expert repairing and furniture cleaning. Guar. work. M. & H. Ked. 1614.

$1.50—9X12 DOMESTIC; 1ST CLASS JOB. Guar. A-1 Rug Cleaners, Longbeach 4521.

$1.50—9X12 DOM. CLND.; FIRST CL. WK guar. A. to Z 4924 Sheridan. Lon. 0568.

$1.50—9X12 CLEANED BOTH SIDES; glazed. Call anywhere. A. C. Rug. Kil 2336.

COLLECTIONS.

. . . DOES ANY ONE OWE YOU? . . . We collect claims of every description. Pay cash for mortgages, notes, judgments. ADAMS ADJUSTMENT CO., 139 N. Clark-st.

— — CASH FOR NOTES, CLAIMS — — of any kind. United Mercantile. Rm. 208, 140 N. Dearborn-st. Phone Central 8467.

TENTS, AWNINGS, CANVAS GOODS.

HEAVY TARPS—16X20, $11; ORIG., $20. Others $2 up. LARGE DROP CLOTHS, $1.70 ea. CANVAS PRODUCTS CO., 546 W. Washington.

CUT PRICES! A P R O N S, 35C; DROP cloths, $1.85; coal bags, 59c; tents for rent. KERR MFG. CO., 1954 GRAND-AV.

TERMS OF SUBSCRIPTION OF THE TRIBUNE

Order for mail subscription must be accompanied by remittance to cover.
Rates in Illinois [outside Chicago], Indiana, Iowa, Michigan, and Wisconsin:
Daily, without Sunday, one year, $5.00; six months, $2.50; three months, $1.25; two months, $1.00; one month 50 cents.
Daily, with Sunday, one year, $12.50; six months, $6.25; three months, $3.15.
Sunday only, one year $7.50; one month, $1.00.
Rates of subscription in postal zones 3 and 4 [measured from Chicago] outside of Illinois, Indiana, Iowa, Michigan and Wisconsin:
Daily without Sunday, one year $7.50; one month $1.00.
Daily and Sunday, one year, $15.00; one month, $2.00.
Rates of subscription in zones 5, 6, 7, and 8 [measured from Chicago], Canada, and Mexico:
Daily without Sunday, one year, $12.00; one month $1.50.
Sunday only, one year $7.50; one month, $1.00.
Daily and Sunday, one year, $19.50; one month, $2.50.
Foreign: Daily Tribune only, $25.00 per year; with Sunday, $42.00 per year.
Give postoffice address in full including county and state. Remit in express money order, draft, or in registered letter at our risk to The Tribune company, publishers, Tribune Square, Chicago.
We cannot be responsible for currency sent through the mail.
Persons wishing to take The Tribune by carrier may order it by postal card or telephone Superior 0100. When delivery is irregular make complaint.
All unsolicited manuscripts, articles, letters and pictures sent to The Tribune are sent at the owner's risk and The Tribune company expressly repudiates any liability or responsibility for their safe custody or return.

MEMBER OF THE ASSOCIATED PRESS.
The Associated Press is exclusively entitled to the use for publication of all news dispatches credited to it or not otherwise credited to this paper, and also to the local news published herein.
All rights of republication of special dispatches herein also are reserved.

BOATS, YACHTS, ETC.

CLOSE-OUTS.
32 FT. CAB. CRUISER; needs painting; in running cond. in water; $325.
28 FT. GAR WOOD SPEEDBOAT; needs motor work; $350.
22 FT. RUNABOUT, rebuilt, 125 H. P. motor; $500.
14 FT. DE LUXE THOMPSON; lots of extras, with 22 H. P. 1937 Evinrude; $325.
Chris-Craft Boat Sales,
Ent. Navy Pier. Del. 1808.
OPEN SUNDAYS.

FOR SALE—CUSTOM BLT. 40X12 FT. DBL. cabin bridge deck cruiser. Powered with 125 h. p. Buda gasoline engine. Sleeps 11 people, 2 toilet wash rms. and shwr. bath. 1500 watt Delco light plant, 2 refrigs., ice and electric. Complete galley cont. alcohol range, tanks for 225 gal. gasoline and 175 gal. water. All oak frame and mahogany planking. All bronze fitted. Very able sea boat. Reasonably priced. ADDRESS P E 230, TRIBUNE.

SPECIAL OFFERING.
200 rebuilt outboard motors and 26 boats of various sizes. Priced to sell at once. Biggest sale ever offered in Chicago. Open Sunday morning.
W. L. MASTERS & SON, 800 N. Clark.

18 FT. CAPE COD KNOCKABOUT EXCELlent condition; complete with running lights, anchor, outboard motor; owner wishes to buy larger boat; reasonably priced. $250. Address P G 334, Tribune.

57 FT. AUX. SCHOONER—ALDEN DESIGN, stanchly built; completely equipped for family comfort and cruising in southern waters. STURDY, 115 E. Chicago-av. Sup. 7761.

FOR SALE—16 FT. SAIL BOAT "SUNRAY." North end of Belmont Harbor, exc. cond. Also dinghy and trailer. Very reas. Armitage 1886, daily until 4.

THE LATEST, SAFEST OF ALL BOATS—Can't possibly tip or sink it, with fine trailer; sell or trade; daily till 1:45. B. & K. Terminal Theater. Faut.

A FINE CRUISING 40 FT. SCHOONER—Ideal for couple; fully found.; excellent condition. Sacrifice for immediate sale. ADDRESS P L 95, TRIBUNE.

WANTED—AUXILIARY YAWL BETWEEN 25-30 ft.; must be in good condition; will pay cash; give detailed particulars. Address P L 386, Tribune.

1938 JOHNSON, EVINRUDE ELTO, BENdix floor samples and demonstrator. Big dis. Tack-L-Tyers Sport Shop, 916 Chicago-av., Evanston, Ill.

BEAUTIFUL 54 FT. GAS MOTOR YACHT—Cost $30,000; 1 year old; completely equipped; perfect condition; sleeps 10. Price $16,000. Phone Whitehall 6300.

YAWL—RIGGED AUXILIARY CRUISER, 40 ft. Easily handled. A comfortable ship. Priced for quick sale. ADDRESS P L 96, TRIBUNE.

INLAND CLASS E PALMER SLOOP; 2 mainsails, 2 jibs, 2 spinakers; champion 3 years. Reas. Address P L 97, Tribune.

NEW SAIL DINGHY—COMPL., SAIL, cntbd. $60; rowboat, $18. Open Sun. 715 N. Wells.

FOR SALE—21 FT. MARCONI RIG, FIN keel sloop. Completely rebuilt. Dinghy incl. $350. Address F H 2, Tribune.

FOR SALE—1938 DUNPHY BUILT 16 FT. Comet sloop; full equip. incl. dingy. Phone Hollycourt 2135.

26 FT. CHRIS CRAFT SPEED BOAT — Cheap for quick sale. Chicago Speedboat Transit Co. West End Navy Pier.

42 FT. BRIDGE DECK CABIN CRUISER—Exc. cond. Sac. Call Mr. Reitman, Beverly 4103, week days; Sun. Midway 3204.

FOR SALE—HOUSE BOAT, 46X15 FEET, steel hull; furnished. Price $1,000. Address T 387, Tribune.

FOR SALE—SNIPE SAILBOAT, GOOD COND. Used for racing. Completely equipped. $150. Address T 383, Tribune.

36 FT. SLOOP—"COLUMBIA." ALL EQPT., including light canvas and dinghy. $725. Rad. 3551.

NEW AND USED BOATS AND MOTORS—Also marine supplies. Motor Boat Sales & Service Company, Door 36, Navy Pier.

18 FT. V-BOTTOM—CENTERBOARD OPEN cockpit; Marconi rig; 160 sq. ft. canvas. Price $175. Bev. 7933.

SNIPE—$200—RACING HARDWARE AND sails, new 1938; owner buying larger boat. University 2644 or Sup. 5880.

WANTED—30 FT CABIN CRUISER; MUST be fine cond. and cheap for cash. P. O. Box 153, North St. Paul, Minn.

SPLENDID NEW CUSTOM BUILT 2 CABIN cruiser 37x11 reas. Mans. 5619 after 6 p. m. or Address P D 507, Tribune.

CHRIS CRAFT 1935—25 FT. CRUISER; like new; sell or consider larger boat. Loc. Chicago. Address P L 556, Tribune.

SPEEDBOAT—19 FT., 5 FT. BEAM, INboard, with two wheel trailer, complete, $200. 6947 N. Hamilton, 1st apt.

23 FT. AUX SLOOP "STEELOR" AT WILmette harbor. Custom built. Fully equipped. Like new. Reas. Albany 3653.

RENT AN OUTBOARD FOR YOUR VACAtion. 1015 Chicago-av., Evanston. Greenleaf 8755. Shel 8919.

26 FT. SEABIRD AUX. YAWL—EXC. CONdition; sacr. Address P L 94, Tribune.

WILL PAY CASH OR TRADE YOUR OLD outbd motor. S. Benson, 1339 S Cicero-av.

EXC. '31 RD. CRUISER FULLY EQUPT. Quick sale, $1,800. Address S 455, Tribune.

43'X11'X4½' HUSKY AUXILIARY YAWL—Dawn. Address P D 252, Tribune.

WANTED—CHRIS CRAFT RUNABOUT, 17'X 6'. Address 2028 Broadway, Hannibal, Mo.

WANTED—BEST SAILING DINGHY; $100 will buy. Regent 6881.

27 FT. CABIN CRUISER—NOW IN SERVice; $450, half cash. Ravenswood 5474.

WTD.—SNIPE, NATL. ONE DESIGN OR Seagull. A. J. Eisenbach, Brookfield, Ill.

19 FT. CABIN BOAT—EXCEL. COND., $295. Diversey Harbor, A2. Longbeach 3910.

ELTO QUAD, $75; HYDROPLANE, $49; $5 dn., $2 wk. 4841 Ogden. Cicero 1185.

14 FT. PENN-YAN SAILOR, GOOD CONDItion, $150. Address P L 98, Tribune.

JOHNSON 32 AND 24 H. P. LATE MODEL motors; perfect condition. Lawn. 7908.

WANTED—THOMPSON OR SEA SLED hull. Must be reas. Vincennes 0020.

36 FT. TWIN CABIN POWER CRUISER; compl. equip., A1 cond., reas. Edg. 7563.

GOOD BUY! NEW 14 FOOT CYPRESS FLT. bottom boat, $29. 5834 Wentworth.

BOAT—14 FT. STURDY EVINRUDE OUTboard 3 ... 4½ h. p., gd. cond.; Sun. 4834.

BUY OR [illegible] Maypole [illegible]

FOR SALE—[illegible] outboard [illegible]

SMALL [illegible] Complete [illegible]

26 FT. [illegible] Buda: [illegible]

SMALL [illegible] folding [illegible]

BOATS, YACHTS, ETC.

JOHN W. MAGILL
POWER—YACHTS—SAIL
25 ft. twin screw sport cruiser. Sleeps 5. Encl. toilet. Large galley. Two 45 h. p. Kermath engines. Full equipment. Bendix vacuum controls. Slip 18, Belmont harbor. Today, $900.
145 ft. steel yacht. Luxurious furnishings. Salt water equipment. Only $10,000.
TRIBUNE TOWER. SUP. 8446.

HEWES HAS 'EM
Bargains galore. 6 brand new Thompson & Dunphy outboard boats at used-boat prices; over 60 outboard motors, new and used, all sizes, from $20 up; inboards 16 to 26 ft. at REAL bargains; easy terms or trade. 14 years of fair dealing. Open Sundays. Winter storage $1 a foot. Drive out today. Hewes Boat Co., Inc. Fox Lake, Ill. Phone 4.

FOR SALE BY OWNER—MOST ECONOMIcal and finest cruiser in Chicago; 30 ft. wide beam, 2 ft. 6 in. draft. Cost over $5,500. Bridge deck ideal for fishing. Sleeps 7, double cabin cockpit, interior newly finished, new upholstery, beautifully carpeted, all new, 60 h. p. motor, new 6 volt battery. Every conceivable equipment. Buying larger boat. Sac., $2,150, part cash, balance mo. Address P L 583, Tribune.

FOR SALE—A. C. F. 46 FT. CRUISER, twin screw, 220 horsepower. Completely refinished like new; fully equipped and in commission. BARGAIN. Can be seen Slip 42, Belmont Harbor or call Dea. 1486.

TRAVEL.

Buses.

All American Bus Lines,
514 S. WABASH.
Round Trip Fares.
Los Angeles, $52.75. New York, $17.95.
Free Meals.
Wabash 8300.

FRANKLIN 0303.
BUS INFORMATION BUREAU.
215 NORTH STATE.

Automobiles.

BOTH READERS AND ADVERTISERS ARE urged to exercise caution in arranging automobile transportation with other individuals. References should be exchanged and carefully investigated.

LEAVING FOR FLORIDA SEPT. 1—RM. for 2 men; ref. exchanged. See C. L. Stanford, 467 Ridgewood, Glen Ellyn.

CALIFORNIA NEW CARS. DRIVE INDEpendently as your own or share expense. SAUNDERS, 28 W. Lake. Central 1078.

CALIFORNIA NEW CARS. DRIVE INDEpendently as your own or share expense. SAUNDERS, 28 W. Lake. Central 1078.

DRIVING DENVER AND RETURN ABOUT Sept. 1—Take 2 or 3. Call Hollycourt 5398 after 7 p. m. and all day Sunday.

DRIVING LOS ANGELES THIS WEEK, take 1 or 2 ladies or couple. Refs. Euclid 7279 or State 3111. Mr. Hillmann.

STUDENT—DRIVG. TO PHOENIX TUESday, desires pass., shr. exp. So. Sh. 7977.

DRIV. SAN FRANCISCO THUR., TAKE 2 or 3, share exp. Refs. ex. Maywood 3687.

GOING PHOENIX ABOUT SEPT. 1ST. Want. exp. driver for trans. Univ. 5924.

LOS ANGELES—SEPT. 3, 4. TAKE 1. EXCH. ref. Share exp. Kenilworth 5639.

DRIV. LOS ANGELES—NEW SEDAN; LV. soon; take 2, share expenses. Rog. 2426.

MEXICO AND RET.—LOW COST TOUR with experienced traveler. Diversey 4731.

ARTS AND ANTIQUES.

ARTISTS ATTENTION.
Special sale of artist's materials of the late Mrs. Wappler. Easels, model stand, frames, canvasses, studio couch, 2 Italian chairs, screens. 22 West Goethe-street.

FOR SALE — ANTIQUE SOLID BLACK walnut four post bed. All hand carved with pineapple flower and leaf design. Posts seven feet high with pineapple on top each post. Located out city. Picture on request. ADDRESS F G 26, TRIBUNE.

ANTIQUE SOLID BLACK WALNUT BED, dresser and 2 chairs; also 2 pictures; all over 100 years old, in perfect condition. Call Highland Park 3858.

ANTIQUE CLOCKS FOR SALE—BANJOS, Scroll-and-Pillar, Eagle Scroll, lamps, china, miniatures. Address F G 4, Tribune.

MOVING—MUST SELL ANTIQUES, BRIC-A-brac, glassware, curios. Anna Thelma Joseffer, 56 W. Goethe. Delaware 7609.

MEXICAN CURIOS—BEST QUALITY. SEND for catalog. Genuine Mexican Curios Co., Box 863, Laredo, Texas.

ACCOUNT ILLNESS — SACR. OIL PAINTings. Priv. Kenwood 1788, after 5 p. m.

RADIOS, SUPPLIES, AND SERVICE.

SPECIAL! WHILE LIMITED QUANTITY lasts! New R-96 R. C. A. Victor phonograph, electrically amplified. Regular price, $69.95; now $39.95. New R-97 R. C. A. Victor phonograph, electrically amplified, with automatic record changer. Regular price, $89.95; now $49.95.
LYON & HEALY, 243 S. WABASH-AV.

PHILCO, ZENITH, R. C. A. CONSOLE RAdios, $19; exch. auto. radios, $10; midgets, $3.95. Whse., 1100 Washington. Hay. 1418.

— ZENITH, PHILCO, R. C. A. CONSOLES — Exch. $19; midgets, all makes; exch., $4.98. Edison Whse., 766 W. Jackson. Seeley 4141.

1939 MIDGET RADIOS $4.98
1939 Combination Radios $19.95
Good Housekeeping, 1232 S. Halsted.

— AUTO RADIOS AT DEALER'S COST — Philco, R C A, Zenith, G. E., 50 to 60% off. Used sets, $5-$10. 2005 Washington-blvd.

BRAND NEW 12 TU. ALL WAVE GEN. Elec. 5 bands, $34.50. 775 W. Jackson.

Service, Repair, Etc.

50C—RADIO SERVICE ANYWHERE—50C Independent Radio Service. Bruns. 4693.

MISCELLANEOUS FOR SALE.

LARGE STOCK OF 2D HAND AMUSEment machines, skill games, musical devices, etc. Ideal for basement bars and playrooms. All in good working condition. Bargain prices for quick clearance. Call at our factory store 4100 Fullerton-avenue. Mills Novelty Co., world's largest manufacturers of coin operated machines.

RADIO—6 TUBES; SET NEW BOOKS OF Knowledge; bicycle, bal. tires. Lin. 5828.

AIR CONDITIONING.

FINANCE COMPANY MUST DISPOSE OF A few commercial refrigerator [illegible] FINANCE CO., 2441 S. Michigan. CAL. 6100.

BEST GAS AND OIL HEATER [illegible] new air cond.; R. 1342, 201 N. Wells.

TRAVEL OPPORTUNITIES
for vacationists

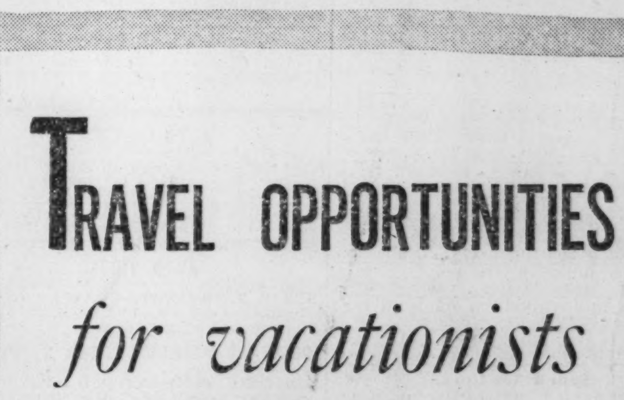

If the cost of transportation is holding up your vacation, keep an eye on the Travel Opportunities column in the Travel want ad section.

From the low-cost transportation offers in this column you may be able to plan a far more enjoyable holiday.

Bus lines, railroads, and owners of private motor cars frequently offer unusual opportunities to travel at low cost. Follow the Travel Opportunities column in the

CHICAGO TRIBUNE
WANT AD SECTION

The Tribune prints more want advertising than any other Chicago newspaper.

Part 6 | Clubs Fashions

Chicago Sunday Tribune
THE WORLD'S GREATEST NEWSPAPER

Part 6 | Women's Features

AUGUST 28, 1938.

At left: Almost a "must" dress, this thin wool frock uses the gayest of plaid checked material to fashion the flared, umbrella-tucked skirt and the short-sleeved, girlish waist top. High collar line and pockets with bands of the plaid check for trim contrast, and a belt of the same material, are the simple details. Other belts and white collar or cuffs may be used to change the appearance of this crisply tailored yet feminine frock that will see young scholars gaining reputation for chic.

Above, left: New and extraordinarily effective for dull, rainy days, the Inverness raincoat. Available in brown, navy, and wine red dotted with tiny squares of white. A snug-fitting cap is included. The umbrella is one of the clear, transparent models. ● Above, right: School uniform for the younger set consists of a plaited-all-the-way-around skirt of plaid wool and the newest of velveteen jacket tops. Notice the lastex belt effect that keeps the frock fitted smoothly at the waistline, the clever yoke, and all the pockets and decorative silver filigree buttons. Plain-colored wool skirts also may be used, and the blouse comes in hunter's green, brown, and wine red. A serviceable dress that's smart.

Above: All-purpose coat. This model is of fleecy wool with a semi-fitted streamline, good slippery satin lining, and there also are new fabric leggings to match. Available in beige, red, navy, and green.

Above: For the first weeks of warm weather in September printed cotton dresses assure cool comfort. This frock is printed in small patterns against a dark background and boasts a gathered skirt, short puffed sleeves, demure square neckline. ● Above, right: Velveteen fashions some of the best afternoon frocks for little sister. They are simple in design, as this model, with short sleeves, flared or gathered skirt.

Attire for Young Scholars Has Small Fry in Big Dither

By RHEA SEEGER

INEXORABLY drawing closer, with vacation days dwindling, the beginning of school causes no little amount of rush, confusion, and protest from youngsters as well as parents. Freedom vanishes with each day; summer-sun-tanned young savages are thrust into rules, regulations, and new fall clothes, whether they like or not. Excited parents alternately threaten and wheedle young America back into lines that go from the glorious freedom of long summer days to the confining restraint of a schoolroom. Voicing their reluctance, thousands of small fry scuff their way back, appareled in fine new glory, the smart new loot for fall and winter terms ahead.

It helps a lot, this stunt of outfitting future scholars. It's a palliative that seldom fails, especially if the problem be small, feminine, and properly aware of the fun of new clothes. Few can be found that can resist such timely bait—short skirts made with all the snap and color of fall; new slickers to keep them dry, bright, and gay on the wettest trek to school; new coats with fitted streamlines, the emphasis on the fit, sometimes with a hat and umbrella to match.

Miniature replicas of grownup models, from accessories to headgear, always click, no matter how exacting the small girl. Dresses are anything but dull or utilitarian. Separate skirts and small blouses are made with all the expert high fashion details of the same sort of blouses and skirts worn by big sister. Coats are made of vividly colored wool fabrics, enlivened with flashing bright buttons when the material is dark in tone. Honey beige fleeces that resemble the swagger camel's hair coats worn by the college crowd more than appease the demands of small sister.

● ● ●

Dress-up dresses made of velveteen have that desirable grownup look. Even the dirndls have gone petite and picturesque with gathered skirt that, although a mere matter of inches, retains all the flavor of the size thirty-twos. Separate jackets rate as high with schoolgirls as they do with the college crowd or the career girls. Lastex, fancy buttons, and zippers are just as much in evidence in the sizes from six to sixteen as they are in Paris imports. Thin wool, breezy plaids, umbrella-tucked skirts, velveteen, and sweaters scaled down in inches and area for these small feminine clothes collectors all combine to remove the sting of curtailed summer freedom.

And nothing smooths the way back to school like the new costume accessories that are faithfully copied from the larger models. Scarves, socks, tiny belts, gloves that fit short fingers, in kid, wool, or suede, even the gadgetry in the shape of pins, charm bracelets, and clips, make the most captious child beam with good nature. Umbrellas cut down to the right size come in slick transparent colors and the printed beauties with funny handles. Hankies enough for a week at a time come with initials or the name of each day embroidered in the corners. And hair ribbons, revived with a grand rush of appreciation, are back to perch aloft curls and braids alike. Small but effective collar and cuff sets come in lovely sheer stuff for dress parade or in crisp, swanky white piqué for school days. Doting mothers can even match bags and footgear.

● ● ●

One of the most delightful collections in town for small shoppers are the costume accessory showings of bags, sweaters, blouses, raincoats, socks, umbrellas, and even costume jewelry, especially designed for little girls, from mere babies to youngsters of school age. Everything a small girl ever dreamed about is assembled in this one spot. You can match and mix jackets and skirts, find small sheer blouses, frilly collars and cuffs, also see the largest assortments of tiny bags for daytime, school, and parties.

These bags alone are worth all the excitement. You'll find lether or silk and combines of lether in dull and patent, and most of them can be matched with gloves or footgear. Here are all the small-sized scarves—ascot, bow affairs, or the straight numbers to be used at the neckline, crossed simply for contrast. Belts, clips, chokers, and bracelets in metal, lether, or all the amusing carved costume jewelry in wood not only add to the fun of assembling a school wardrobe but answer the always important demand for gifts.

Six new back-to-school outfits have been sketched. These good looking finds are just a hint of what can be found in the well stocked and versatile assortments now out for the benefit of shopping parents.

Patterns by Clotilde

By Clotilde.

We're offering three patterns today, two for frocks and one for a dashing hat. One design fashions a softly shirred frock for afternoons. The other creates a daytime dress with tailored lines or an informal frock you can wear around home.

Pattern No. 3305 has a simple V neckline, short puffed sleeves, and lots of fullness in the bodice. The waistline has a soft, crushed belt, and there is a flared skirt. All the autumn fabrics, silks, rayon mixtures, and sheer woolens make up beautifully. If you want a particularly dressy costume, use silk jersey or velvet. Black is smart, and the other interesting fall shades should please you, too.

Design No. 2025, if styled for daytime wear, has a high, square neckline that is bound. A slide fastener is the only trimming, aside from an interesting lether belt. A kick plait gives breadth at the hemline. The sleeves are puffed at the shoulders and become more slender as they descend to the wrists. Woolens and roughly surfaced silks and rayons make up beautifully. If you prefer the home frock, select a silk, rayon or cotton with a fairly colorful pattern and trim it with contrasting collar and cuffs. You might add a touch of embroidery. We suggest pattern No. E-11185, available for 10 cents extra.

The hat is a heart shaped model fastened in the back with a band over your curls. The chapeau perches over the eye and has a wisp of veil in the back, if you like the touch.

CLOTILDE PATTERNS ARE 10 CENTS EACH

Order Blank

CHICAGO TRIBUNE, P. O. BOX 537, Grand Central Station, NEW YORK CITY.

Inclosed find $........ Please send me the Clotilde Patterns listed below:

Pattern No. 3305. Size ....

Pattern No. 2025. Size ....

Hat pattern No. 2506 ....

Embroidery pattern No. E-11185 ....

Write plainly, giving size of pattern desired. Include 10 cents in stamps or coin [coin preferred; wrap it carefully].

Name ....

Number and street ....

City ....

State ....

The pattern, No. 2506, is available in one head size only, which you may adapt to your individual needs. It sells for 10 cents extra.

Style No. 3305 is designed for sizes 14, 16, 18, and 20 years, and 32, 34, 36, 38, 40, and 42 inches bust measurement. Size 36 requires 3⅛ yards of 39 inch material.

Style No. 2025 is designed for sizes 16, 18, and 20 years, and 34, 36, 38, 40, 42, and 44 inches bust measurement. Size 36 requires 3½ yards of 39 inch material and one yard of binding.

Each pattern costs 10 cents.

SIX DRESSES FROM TWO BASIC PATTERNS—Party frocks, travel clothes, house dresses and aprons, children's clothes, 'teen age togs, intimate apparel—all are included in the 28 page Tribune Book of Clotilde Fashions for summer, 1938. Price, 15 cents, or 10 cents if ordered with a pattern. On sale at Tribune Public Service offices, 1 South Dearborn street and Tribune Tower.

Clotilde is a daily contributor to the Chicago Tribune, offering constructive information to women who make their own things, presenting a fascinating pattern every day of the week.

George Rector

[Copyright: 1938: By The Chicago Tribune.]

Now that the months without the "R" have almost passed, our thoughts should fondly turn to oysters. From April to September seems a long time for us to deny ourselves the pleasure of eating this delightful sea food that lends itself to innumerable combinations and ways of cookery.

It is impossible to say to whom the honor is due for having established the first oyster house. Without doubt the pioneers in the business were Yankees and the first places of the kind were opened in the great seacoast cities such as New York, Boston or Baltimore. The further one goes away from the coast, the more difficult is the problem of sea food.

However, in 1884, my father conceived the idea that Chicago would welcome an oyster house and backed his judgment by opening one on the southeast corner of Clark and Monroe streets. Three years later the business had so increased that double the floor space had to be taken. Fittings and furnishings were all renewed, and the best evidence that these efforts were appreciated was the fact that the patronage of Rector's Oyster house continued to grow apace. There probably was no restaurant in America that went in for more shellfish and sea food specialties than Rector's of Chicago.

There are ever so many ways to prepare oysters and my files are full of recipes, so from time to time we will publish a few good ones. Here are a few:

Oysters Poulette.

12 oysters and liquor
1 cup of cream sauce
Few grains cayenne, salt and nutmeg
2 egg yolks
2 tablespoons heavy cream
1 teaspoon lemon juice, strained
¼ cup sliced cooked mushrooms

Poach the oysters in their own liquor for five minutes or until the edges curl. Remove oysters to hot serving dish. Cook oyster liquor over brisk fire until it is reduced to one-half cup. Then stir in cream sauce and seasonings and bring to a boil. Remove from fire and add the well beaten egg yolks, cream, lemon juice, and cooked mushrooms. Pour sauce over poached oysters and serve.

Oysters au Gratin.

12 oysters and liquor
1 cup cream sauce
2 tablespoons green pepper, diced
1 tablespoon pimiento, diced
Grated cheese

Poach the oysters in their own liquor for five minutes. Have about one-half cup of liquor in the pan when this is accomplished. Stir in cream sauce which has been seasoned with salt and cayenne pepper. Add green peppers which have been cut into one-quarter inch dice and blanched for three minutes. Also add the pimientos, which are cut into one-quarter inch dice. Pour into baking dish, sprinkle grated American, Swiss or Parmesan cheese over the top, dot with butter and place in moderate oven to brown.

Double Decker Oyster Pie.

1 quart oysters
2 cups cracker meal
1 cup stale bread crums
⅔ cup melted butter
¼ cup cream
Salt and pepper

Prepare a buttered crum mixture by mixing together cracker meal, bread crums and melted butter. Spread one-third of the mixture in the bottom of a shallow baking dish. Put one-half of the oysters (drained of their liquor) on top and season with a little salt and pepper and pour half the cream over the oysters. Now another layer of buttered crums, oysters, seasoning and cream and use remaining crums to cover the top. Bake in moderately hot oven twenty-five to thirty minutes.

Pigs in blankets is a tidy little number to nibble on. Fine at a cocktail party or bridge, especially if the cards have been running right. Cut thinly sliced bacon into lengths that will wrap around the oyster. Wrap the oysters in the bacon, fastening together with a wooden skewer or toothpick. Lay them on the broiler and cook in a hot oven until bacon is crisp. If you put them under the broiler flame, turn them once for thorough cooking. If you put the pan in the oven no turning is necessary as heat will strike all sides.

Oyster and scallop fricassee is also tempting. If the scallops are small they need not be cut, otherwise cut them in halves or quarters. To one cup of scallops add one dozen oysters; bring to a boil in the strained oyster liquor and let boil for three minutes. Remove oysters and scallops from pan and add thin cream to the liquor to make two cupfuls. In another saucepan melt two tablespoons of butter and blend in two tablespoons of flour. Now pour the hot cream and oyster liquor into the blended butter and flour, stirring constantly until smooth and boiling point is reached. Season with salt and a few grains of cayenne pepper. Add the oysters and scallops, also one-half cup thinly sliced cooked mushrooms. Heat thoroughly, and just before serving stir in two well beaten egg yolks. Serve in patty shells or in a border of plain boiled rice.

Now if you would fancy your oysters on the half shell, here is a dandy cocktail sauce to serve with them:

COCKTAIL SAUCE [SHELLFISH].

¾ cup tomato ketchup
¼ cup grated horseradish
1 tablespoon Worcestershire sauce
2 tablespoons lemon juice, strained
10 drops tobasco sauce
¼ teaspoon salt

Mix ingredients together and serve in small cocktail glasses.

To make Russian cocktail sauce use the same ingredients as above. Add one-half cup of mayonnaise and stir until thoroughly blended. This is especially nice on lobster or crabmeat cocktail.

Campus Modes by a Co-ed

By Carolyn Ramey.

The first rule for the clever college girl to follow is never to be too dressy. Here is the ideal costume for every campus because it is smartly simple and carelessly casual. One will always feel among the "best dressed" when wearing a well fitting outfit made from good materials. T-8584 is a three piece ensemble which is essential for every wardrobe. The skirt is cut along classic lines, the blouse is an old standby and ever popular shirtwaist model. The jacket is the crowning achievement. It is fitted from the waist down over the hips with darts which form that slick, molded silhouette desired by every co-ed. This artfully designed model is a masterpiece made up in tweeds. Contrasting colors create the most striking effect. For example—my skirt is made of grass green tweed, the blouse of natural color silk, and the sleeveless jacket of rust tweed. Plaid is an ideal choice for this fall and made up in this pattern one will have one of the outstanding outfits of the season. Hit on all cylinders in clothes that are right and repeat invitations to the big games, dances, and inevitable. You have to wear the right warm clothes so that your nose won't turn blue, and what would be better than an extra sleeveless jacket dress.

Style No. T-8584 is designed for sizes 12, 14, 16, 18, and 20 years, 30, 32, 34, 36, and 38 inches bust measurement.

Order for Campus Modes

CHICAGO TRIBUNE, P. O. BOX 414, Grand Central Station, NEW YORK CITY:

Inclosed find $.......... Please send me Co-ed pattern listed below.

PATTERN NO. T-8584.

Name ....

Number and street ....

....

City ....

State ....

Size ....

Write your name and address plainly on dotted lines, giving size of pattern you want. Please make certain that your name and address are written correctly and clearly. Inclose 15 cents in stamps or coin [coin preferred], wrap it carefully, and mail your order to the address given above.

Plums Make Delicious Jam or Marmalade

By Mary Meade.

There are many varieties and colors in plums and each will make delicious jelly, jam, preserves, or marmalade, alone or in combination with other fruits. Now is the time to get out the preserving kettle and buy an extra five or ten pounds of sugar so that some of these tart plums may be transferred from a raw state at the market to something sweet and delicious in jam and jelly for winter use.

Plums, except the very sweet ones, are rich in pectin, and there shouldn't be any trouble in getting them to jelly or to thicken for jam.

CRABAPPLE AND PLUM JELLY.

Use equal amounts of the two fruits, or three-fourths apples and one-fourth plums, by measure, after the fruit is prepared. Prepare by washing and removing bad spots, but do not remove skins or seeds. Cut the fruit in pieces and add just enough water to cover.

Boil together until apples and plums are soft. Mash and turn into a jelly bag to drip. Let the juice drip naturally; do not squeeze the bag.

Measure the juice and bring it to a boil. Add an equal amount of sugar, 1 cup per cup of juice, and boil rapidly until the sirup falls in thick drops from the edge of a spoon. Begin to test for jellying point as soon as sugar and juice begin to boil rapidly, and remove the sirup from the heat immediately when two drops will run together and sheet off the edge of the spoon.

Skim and pour into clean, hot glasses. Seal with paraffin. Store jelly in a cool, dry and dark place.

Crabapple and plum jam may be made from the pulp in the jelly bag. Press it through a sieve to remove seeds, add three-fourths cup sugar for each cup of pulp, and boil until thick.

Or strain the pulp, sweeten it slightly, and use it for sauce. A second extraction of juice may be made from it for more jelly, too. In any event, this pulp should not be wasted. To make more jelly, add enough water to cover and boil 10 or 15 minutes. Then drain again through a jelly bag and proceed according to instructions previously given for making the jelly. Jelly from a second extraction is likely to be somewhat cloudy, but is good, nevertheless.

GREEN GAGE PLUM MARMALADE.

1 quart green gage plums
1 cup water
3 cups sugar

Wash plums, cut into small pieces, and remove the pits. Add the water and cook until tender. Add sugar and boil as rapidly, without scorching, as is possible, until the fruit looks clear. Cool slightly, pour into clean, hot jars, and seal. Avoid overcooking or marmalade will darken.

It will thicken upon cooling, so shouldn't be cooked until very thick. Test by dipping a little of the mixture onto a cold plate. As soon as it is stiff enough not to spread out thinly remove it from the heat, pour into clean, hot jars, and seal.

PLUM PRESERVES

1 quart plums, any kind
1 cup water or fruit juice
1½ cups sugar

Wash plums and prick the skin of each with the tines of a fork. Make a sirup by boiling the water and sugar together for five minutes. Add plums and cook gently until tender. Do not let the fruit boil rapidly or the skins will burst.

Cool quickly and let the plums stand in the sirup for an hour to plump. Remove them to clean, hot jars, reheat the sirup to boiling, and pour over the plums. Seal. The sirup will thicken upon standing, so care should be taken not to cook the plums longer than necessary.

Damson plum jam, Damson plum conserve, and other plum combinations are included in the new booklet "Mary Meade's Best Jams and Jellies." There are also dozens of other preserving recipes for the fresh fruits available now and for those which will be on the market later. Twenty-three cents is the cost of this booklet by mail, but it may be purchased for only 20 cents if it is picked up at one of the Tribune Public Service offices, 1 South Dearborn, and Tribune Tower lobby.

We have another new booklet on canning methods for fruits and vegetables, with recipes for the various canned foods. This last book is in answer to reader demand for such information, and we're glad to announce it now is ready. The name of the booklet, which is mimeographed rather than printed, is "Homemakers' Guide to Canning" and the price is 7 cents by mail. 5 cents if you call for it. Address all mail requests to Mary Meade, Chicago Tribune.

Crossword Answer

W	E	T	■	E	A	S	E	R	■	C	R	U	S	T
H	E	R	■	S	C	O	R	E	■	O	U	N	C	E
E	R	A	■	S	C	A	N	T	■	P	E	C	A	N
L	I	M	A	■	O	P	E	R	A	■	D	A	R	E
P	E	P	P	E	R	S	■	I	N	S	■	N	E	T
■	■	■	P	A	D	■	L	E	G	I	O	N	■	■
S	N	E	E	R	■	D	I	V	E	R	S	I	O	N
M	O	X	A	■	G	I	V	E	R	■	T	E	L	A
P	R	E	S	E	R	V	E	S	■	A	R	R	A	Y
■	■	R	E	T	A	I	N	■	P	S	I	■	■	■
P	A	C	■	A	S	S	■	L	A	S	C	A	R	S
E	G	I	S	■	S	I	D	E	D	■	H	O	O	P
D	O	S	E	S	■	B	E	A	D	S	■	R	U	E
A	R	E	N	A	■	L	E	V	E	L	■	T	E	A
L	A	D	D	Y	■	E	M	E	R	Y	■	A	S	K

Number of Women in the Federal Fields Increases

The number of women executives in the federal government has sharply increased in recent years. Fields of the federal service largely dominated by women include libraries, social work, dental hygiene, and nursing. Women have gained a foothold in law and medicine. Women also are entering a new federal field, that of economic and statistical research.

It's a Help to Me, Says--

Ken Jones, Chicago: I built a private entrance for our dog in the lower panel of our screen door this summer. I installed a small door, just for our chow, kept shut by a coil spring and equipped with a double acting spring. My wife says this is one of the biggest "helps" she ever had, since now the dog doesn't have to bark or scratch the door when he wants to come in or go out. In fact it saves all of us a lot of bother.

• • •

Mrs. G. H., Chicago. I keep on hand a supply of oil of lavender and pour two or three drops in a bowl containing 2 or 3 cups of hot water. I do this whenever I want to get rid of the stale smoke of cigarettes and pipes—and it sends that smell away in a jiffy.

• • •

Joyce Strong, Chicago: When packing bottles for a trip I dip the tops in melted paraffin, getting it well around the stoppers to prevent leakage. It gets results.

• • •

Mrs. H. F., Kankakee, Ill.: I've a large family and do plenty of sewing in the course of a year. To identify my patterns easily, I always wrap up each pattern with a piece of material from the last garment I've made from it. Then when I want to find a pattern, I always know where it is, and can tell at a glance, which dress or blouse or skirt it belongs to.

[Write us your favorite house help; something that lightens work and gets results. Address It's a Help to Me, the Chicago Tribune, Tribune Tower, Chicago.]

On the House

By Louise Bargelt

A hint for early fall: Air conditioning windows, making it possible for you to have plenty of healthy moisture in your home this winter without unpleasant frosting or moisture condensation taking place on glass when the temperature drops.

* *

Fireproof wall boards for the attic or basement game room, or for any room in your house, now come in wood grained finishes. So if you like you can have a recreation room which looks for all the world as if it were paneled in choice walnut. This imitation is done with fine graining tools and give the effect of real walnut, or knotty pine, or Douglas fir. This wall board comes already lackered, and you can varnish or wax it later if you prefer either of these finishes.

* *

For wash day: A new and vigorous type of unit which will automatically do all of your washing for you. It will launder your clothes, put them through three different rinses, and then proceed to whirl them free of water for you. Incidentally these units are easy to look at and can hold up their heads and make you proud of them, no matter how smart and new your kitchen may be.

* *

Rubber tile now is manufactured in a wide range of pastel shades, all plain colors. It is a departure from the two tone, the marbleized, and paisley effects of former years.

For information on above articles, as well as on home building and remodeling, send stamped, addressed envelope to Louise Bargelt, Home Builders' Editor, The Chicago Tribune, Tribune Tower, Chicago.

Cost of Good Wife Among African Bushmen Is $4.50

The price of a good wife among some African bushmen, at present quotations, is $4.50, according to Miss Myrtle L. Wilson, who has been a missionary in the Belgian Congo for the last twenty years. She says the Zandes practice polygamy and buy their wives, using cash or its equivalent in hoes, spades, cotton, fishing tackle or whatever happens to be lying around. The instalment plan of buying wives recently has become popular.

Mound, Minn., Girl, 26, Is an Expert House Mover

House moving is the occupation of Miss Evelyn Krause, 26 years old, of Mound, Minn. Next to shifting houses around on rollers, she says, the hardest part of her job is to move electric refrigerators.

For Long Necks.

High collars and higher revers are some of the tricks fashion is employing to detract from the length of neck exposed by the high hair-do for fall. Frilly scarfs and lingerie are used, too, in the new fall dresses.

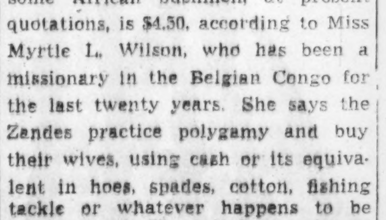

Why eyes linger on her Blonde Hair

SUCH irresistible golden radiance! No wonder men look and *look!* That always happens when girls use Blondex. This special shampoo makes blonde hair sparkle with new beauty, new gleam and lustre! Helps prevent darkening—gives glorious golden sheen to dull, faded light hair. No harmful chemicals. Leaves hair soft and silky, taking fine permanent wave. A Blondex blonde is always in demand. Sold at all stores.

TUNE IN ON RINSO'S "BIG SISTER" — featuring Alice Frost and Martin Gabel. Every Monday through Friday, 10:30 A. M. (C. D. T.), over Columbia Network.

Time Marches On, So Revise Beauty Rules

Do you want a beautiful, slender figure? The right kind of exercise can help you. Get a copy of the booklet, "West Point Exercises," which contains 30 of the exercises used by West Point cadets. All exercises are illustrated. On sale at the Tribune Public Service offices, 1 South Dearborn street and Tribune Tower. Price, 5 cents. Postpaid, 7 cents.

By Antoinette Donnelly.

[Copyright: 1938: By The Chicago Tribune-N. Y. News Syndicate, Inc.]

It isn't only the years that create beauty problems. A change of occupation or a change of address, the purchase of a car, marriage, an enthusiasm for bridge instead of gardening, a new baby, a new circle of friends, or even a new hat may demand different cosmetics, the opposite set of health exercises, a new color scheme.

Our lives and our bodies are continually changing. It is up to us to keep up to date. Our complexions may darken permanently from too much exposure to the sun. Quite unconsciously you may become a brunette and still be using a blonde's bright rouge. Last year's college graduate may not realize she has paled from office work indoors and a rainy vacation. The makeup that blended so beautifully with her outdoor skin may be garish on her now.

• • •

The new car is a joy! You hop into it on the slightest excuse, although you may be going only a few blocks. Before you know it, your hips will be widening, the pounds mounting on your weight. If your new car is such a pleasure that you use it continuously, don't forget to watch your weight. Counteract its fattening influence by diet and exercise. Make your drives have an exercise objective, a mountain to climb or a nearby beach for a swim. Give the signal and turn your car into the golf club or park by the tennis courts.

Fat has a way of creeping up on us without our half knowing it. We don't quite understand why a skirt is so hard to fasten. Possibly it is due to the darling apartment we have recently rented that doesn't demand a long daily walk to and from work.

The thrill of bridge grips us. Almost every afternoon the girls get together and play. It is much cooler and more amusing than getting all hot and sweaty on the tennis courts. It is much pleasanter than getting sunstroke lounging around on the beach. But if you are swept away by a fad that makes your life inactive, be sure and check up on your scales. You don't want to become an expert bridge player and find yourself wearing a size 40, too!

• • •

You've met so many lovely people, lately, such party giving people, too. Hardly a day passes without a date to drop in for cocktails and some fun. But your pretty frocks would fit better if your figure didn't bulge out so. You would look much lovelier in your new hat if your complexion weren't so rough. Your skin always seems to be breaking out nowadays.

Take warning. Your skin and muscles are protesting against your social whirl. Have your fun, but counteract the harmful effects by building up your abdominal muscles with a few setting up drills. You may carry your drinks like a lady and still need violent exercise to sweat the alcohol out of your system and bring your lovely complexion back.

The new baby gives you so much happiness, you may not notice that your figure suddenly has become matronly. Often women gain excessively after the birth of a child. The nursing mother may have to be patient with her added avoirdupois. The fattening liquids and extra milk may be necessary for the baby's health, but as soon as the little rascal is weaned mother had better get busy and reduce. She doesn't want to look permanently middle aged. She would hate to have people mistake her for the baby's grandmother!

• • •

Marriage may have freed you from the nine to five office grind. But are your hands as lovely as when you used to take dictation every day? If you have become a happy housewife, rubber gloves and a hand lotion should appear prominently on your cosmetic shelf.

Lots of women think they are getting enough exercise because they are active all day long. Why, they are dead tired by 3 o'clock in the afternoon! They don't realize their fatigue comes from using the same muscles over and over again. If they stopped their housework or their fascinating hours at a hand loom and used a completely different set of muscles, their weariness would disappear.

Miss Donnelly's authoritative articles, counseling women in matters of beauty and charm, appear every day in the feature pages of The Chicago Tribune.

Through the Looking Glass

By Eleanor Nangle

[TRIBUNE Studio Photo.]

A dry, ultra-smart perfume will give zest to your end-of-summer mood and contribute a bright note to your costumes. One with a tabac base and unusual overtones will charm you and all who come near.

An impish perfume, smart as swing music and just about as exciting, is our suggestion to take you out of the end-of-summer doldrums. This in-between season is a difficult one. It's not quite the time to climb into all the gorgeous fall things and you're bored to death with the summer things that are beginning to look so droopy.

For the lift you need now and the last touch of grooming that will make you feel as though your clothes were new try a certain perfume with a tabac base. It's whoopsy as anything, with just the bright and blithe note you're probably in the mood for.

This is one of the smartest perfumes we've found in a long time. In the first place, it's different. It won't remind you vaguely of a lot of others. In the second place, it's fragrance is anything but run-of-the-mill. It's not boresomely sweet nor languorously heavy. It's just amusing and interesting and exactly the type we think of as chic.

You can use it lightly by day and more generously by evening. While it can be worn with sports clothes it is actually a sophisticated, dressy perfume that does things for your mood when you're in your best bib and tucker.

This perfume came out rather late last spring. It will be a great success this fall and winter because it has that note of "style" that tops off less casual clothes and occasions.

The presentation is exciting too; the flacon is slightly swirled, with a transparent hood over the stopper that coincides with the lines of the bottle. This is tied in place with gold threads. The outside cover of the box is cylindrical, shiny, and touched up with brilliant brush strokes that display the name. Like the perfume itself, the presentation is bright and blithe.

This makes an elegant gift, but an even better possession.

[For information about this perfume telephone Eleanor Nangle, Superior 0100, or write her care of the Chicago Tribune.]

Freshman Too Often 'Rushed' Beyond Reason

By Helen Bartlett.

In a few weeks there will be an army of young men and women going off to school. To thousands of them it will be a completely new experience and we hope a pleasant one. There isn't any particular etiquet angle that should be covered except in the social life that is a part of every one's college career—the campus course. This social life commences with the rushing season.

The term "rushing" is one wisely chosen. It amounts to about two whirling weeks of invitations to teas, luncheons, supper dances, formal parties, doings of one kind or another. It's a rush from first to last. Enough to take a girl quite off her feet. As a matter of fact, that is sometimes the intention, to rush a girl so completely that she will not have an opportunity to know and like other groups and thus there is less risk of losing a likely pledge.

• • •

That suggests our first bit of parental advice. Let the rushees keep their heads. Let them not be so impressed by the flattery that they pledge themselves to the wrong group and regret it for the next four years. They should keep in mind, too, that they are not obliged to accept all the invitations offered by any single group to the exclusion of all others. They will be much better able to choose if they make it their business to meet and get acquainted with as many groups as they are given opportunity so that they will have a comparison on which to base their judgment of the one they like the best and the one with which they want to be affiliated [provided they get the chance].

Rushing parties are divided into three general groups—afternoon teas, informal luncheons and dinners, and formal parties. Invitations should be acknowledged promptly and correctly. Little personal notes directed to the rushing captain who sent the invitations will take care of informal functions. Formal invitations should be responded to with a message written in the formal third person.

• • •

Correct dress is rather important for these rushing affairs. Clothes need not be elaborate and expensive. Rather, they should be simple and correct. Because decisions are made on a very short acquaintance and judgments are made almost entirely on face value, the question of dress should be given consideration. For making calls and attending afternoon teas, simple daytime clothes are best, with the proper accessories. Gloves, hat, and a purse are necessities. The hat should be kept on. Dressy afternoon frocks are suitable for informal parties, such as suppers and evening affairs.

And remember, freshmen! Don't break any of the local rushing rules if you are anxious to avoid incurring disfavor. Don't break dates with one group in favor of another. Plan your rushing dates as best you can before the season to your own best advantage and organize your time.

Caterpillar Racing.

Inspired by the famous annual frog jumping contests of the Mother Lode country, San Francisco school children have originated a new pastime of caterpillar racing contests.

Here Is a Paris Pattern for Dolman Sleeve Dress

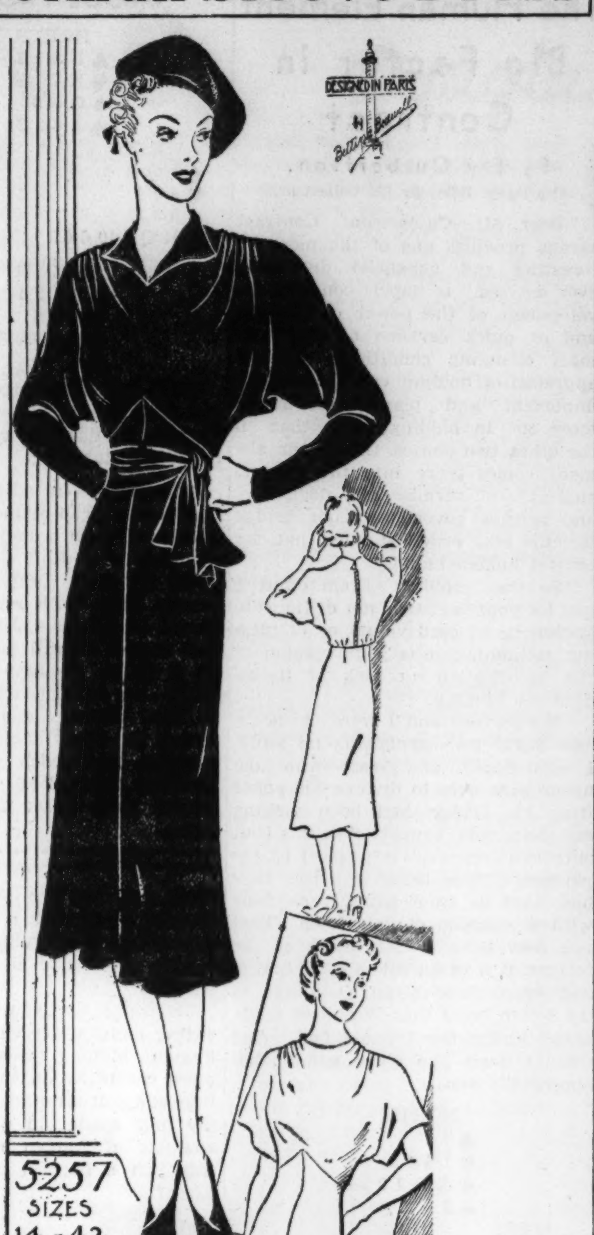

By Bettina Bedwell.

PARIS.—[Special.]—One of the accepted fashions for fall is the dolman or angel sleeve. These graceful, billowy sleeves are a flattering and easy-to-wear style to which you will become attached in no time.

At a luncheon recently in a Rue de la Pais boite, which, incidentally, was all decked out in autumn leaf decor—I saw one of the town's most publicized women wearing this handsome frock which I've adapted into a pattern for you. Her dress was made of a nubby black matelasse fabric and the sash, as well as her accessories, was black velvet. This velvet note is something to keep in mind because there will be no end of velvet touches used in the winter wardrobes. The skirt is slim and four gored and the sleeves are comfortable and smart. The waistline darts up to a high point in the front. The back of the blouse has a zipper fastening. The entire effect is striking and one founded on intelligence. With all the fullness concentrated on the part above the waistline, there is no way to discover which is dress and how much is avoirdupois. That slenderizing note is one of the reasons for the success of any garment.

Style No. 5257 is designed for sizes 14, 16, 18, and 20 years; 32, 34, 36, 38, 40, and 42 inch bust measurement. Size 36 requires four yards of 39 inch material.

Order for Paris Pattern

Chicago Tribune Paris Pattern,
119 W. 19th Street, New York City.

Inclosed please find $............

Please send me Paris Pattern No. 5257.

Size ....

Name ....

Address ....

City ....

State ....

Name and address should be written or printed clearly on the dotted lines. Include 15 cents in stamps or coin for each pattern desired, and mail order to the above address.

Dining Rooms Take to Light Walls, Woods

What do you know about china? The booklet, "Learn About China Before You Buy, by Claire Winslow, Tribune stylist in interior decoration, gives brief histories of the most important potters and their works. On sale at the Tribune Public Service offices, 1 South Dearborn street or Tribune Tower. Price, 3 cents. Postpaid, 5 cents.

By Claire Winslow.

Dining rooms have gone through a a remarkable evolution during the last decade. They used to be almost uniformly dark, dreary, and uninteresting, even after the plate-rail period. Remember the dark oak woodwork, the massive beams that made the ceiling look as ponderous as the out-size furniture? It took a strong man, too, just to lift one of the dining room chairs of that era.

But now all is sweetness and light in the decoration of the room where meals are eaten, and if pleasant surroundings have anything to do with one's appetite no one should suffer from indigestion any more. Take the new wallpapers, for instance. Gone are the stuffy old maroons and dark greens and drab tans. Instead you see eggshell white, delicate gray combined with pale yellow and white, light green, powder blue, dusty rose, or coral.

Striped papers make any dining room light and lively. Or, if you like the colonial type of thing there are charming designs inspired by the Williamsburg restoration. And there are authentic copies of fine old block papers and scenics from historic New England houses. But background tones are light.

• • •

Woods, too, have felt this emphasis on pastels. You can now choose from a number of artistic light finishes grading all the way from off-white, through the grays and beiges to tawny golden shades. If you've always thought of mahogany as a dark wood you'll be pleasantly surprised when you see it in the 1938 finishes.

At the Merchandise Mart can be seen a smart dining ensemble in bleached mahogany that is a perfect example of the type of furnishings we are discussing. The side chairs have graceful, lovely lines and open backs, while the seats are covered in rose, basket-weave flat mohair. The host chairs create a clever contrast, being upholstered in an off-white fabric with a design of floral bouquets in rose, blue, and blue-green. These chairs are ideal for a bride's first house or apartment as they can be made to do double duty in the living room as well as the dining room.

• • •

The sideboard and china cabinet have interesting hardware of modern design in brass. The Swedish influence is clearly evident in all the pieces of this ensemble, which is designed by Edward J. Wormley of Chicago.

A soft green carpeting covers the floor of this room. The walls are done in horizontally striped paper in pale shades of beige and brown. Above the sideboard are three modern water colors in matching frames. They are so much more interesting than the time-worn buffet twin, the mirror.

The old center, hanging, lighting fixture is not seen so much as it used to be. Instead there is the softer glow of side lights and of candles on the dining table. Much more flattering to feminine faces, and easier on the eyes!

Crocheted Luncheon Set Is Done in Snowflake Design

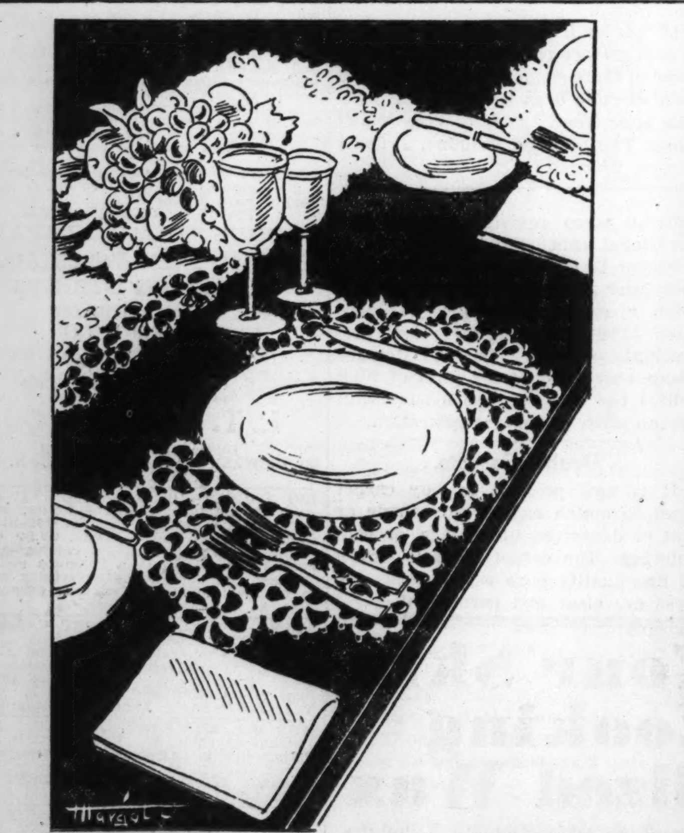

By Ellen Bruce.

The popularity of crochet work has remained undiminished throughout the years, but change is noticeable in the preference for items which are made in individual pieces and joined when all the parts are completed. Not so long ago it was not uncommon to see a crochet worker completely enveloped in a huge table cloth or bed spread, but with the advent of runners and place mats these conditions have been changed. The lacy snow flake crochet design used in creating the place mats and runner illustrated today is one of those simple crochet jobs which take no time at all. Each flake is made from No. 10 mercerized knitting and crochet cotton of either white or ecru, and a half dozen average sized balls should make one set of four place mats, measuring about 12 by 22 inches, and one runner 12 by 34 inches.

For instructions for making this snow flake crocheted luncheon set, No. X57, send 10 cents in stamps or coin to the Needlework Bureau, Chicago Tribune, 220 Fifth avenue, New York City.

Applique Quilt Created in South Is Dainty Block

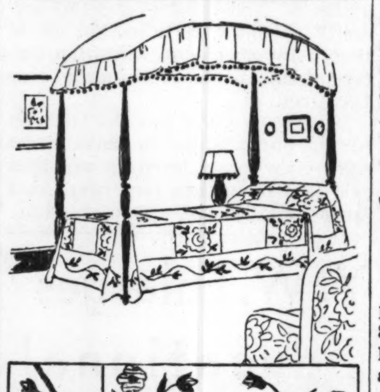

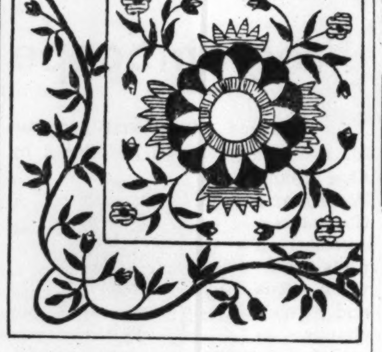

By Nancy Cabot.

"Tea Rose Block and Border" is an applique design which hails from the south and was made by one of the early Virginia colonists. It is one of the more elaborate designs, was the favorite of those needleworkers who haunted the state and county fairs, and usually was among those quilts which took first prize ribbons when superb needlework, color combination, and quilting were prime requisites. The block is large, measuring 24 inches square, and only five applique and four plain blocks are required for a coverlet. The deep ten inch border has a running applique design of the leaves and buds, as shown in the illustration. This coverlet measures 92 inches square, and is a favorite for a "best quilt" to be used on a small single bed.

For the applique pattern of "Tea Rose Block and Border," No. X53, send 10 cents in stamps or coin to the Needlework Bureau, Chicago Tribune, 220 Fifth avenue, New York City.

Woman Bakes Cookies by Thousands for Charities

Because she just loves "doing things for people," Mrs. Herbert Gibson of Pittsburgh, Pa., has worked up a hobby in which she bakes 50,000 cookies a year for charity. She has more than 2,000 recipes on file and 500 different cutters on her shelves. She makes them for the Salvation Army, the Volunteers of America, the New Future Home, and other organizations.

Woman Judge Known for Youth Rehabilitation

Judge Camille Kelley of the Memphis, Tenn., juvenile court, has an 85 per cent record of success in rehabilitating youthful offenders. She also is noted for her work in domestic relations.

Mexican Woman to Translate Ancient Zapotecan Words

Another unique cultural assignment has been given to a Mexican woman. It is the translation of the ancient Zapotecan vocabulary, the language that was widely spoken by thousands in southern Mexico before the Spanish conquest in 1519. This work is being done by Señorita Eulalia Guzman, prominent educator, who has lived in Germany since she won the Alexander Humboldt archæological scholarship. She is the only woman winner of that honor.

The work consists of translating into Spanish more than 7,000 expressions that were cataloged some years ago by Edward Celler, German scientist, and which are recorded in a volume in the Kaiser Wilhelm institute at Dahlem.

Simple Knitting Stitches in Cashmere Cardigan Jacket

By Jean Macdonald.

Rich, luxurious yarns used in hand knitted garments are, of necessity, done in the simplest stitches. Cashmeres, sport angoras, and vicunas are so strikingly beautiful that fancy patterns are completely lost when included in a smartly styled and knitted model. The simple cashmere cardigan done in the stockinette stitch, with a garter stitch stripe, illustrated today, is a striking example of the combination of richness and simplicity. The ribbing at the waistband, around the sleeves and collar is an indispensable feature of all popular cardigan jackets. The unusual touch is added with the application of the garter stitch stripes running horizontally and vertically throughout the sweater. Knitting instructions for this sweater are available in sizes 14 and 16 years, and 36, 38, 40, and 42 inches bust measurement.

For instruction for knitting the cardigan jacket with the horizontal and vertical stripes knitted in garter stitch, No. X52, send 10 cents in stamps or coin to the Needlework Bureau, Chicago Tribune, 220 Fifth avenue, New York City.

A FRIEND IN NEED

If you are in need, perhaps I can help you. If you have household articles or clothing you no longer use, please let me place them with needy families. Address correspondence to Sally Joy Brown, The Chicago Tribune, Chicago. Activities of this department are sponsored by The Chicago Tribune Charities, Inc.

By Sally Joy Brown.

From another state comes a request which we hope some reader can fill. It's rather unusual, but somewhere there may be a reader who possesses the article this elderly man is so anxious to obtain.

"Dear Miss Brown: To the editor of the 'Friend in Need' I am coming concerning the distress in which, at present, I find myself. I am a retired minister, 68 years old, and without a pension, and have no means of existence. My wife has tried hard to conduct a tearoom but with little success, as this town is too small for such an undertaking.

"I have been trying to increase our meager income by doing art and artcraft work. I have quite a talent for miniature sculpture and have done modeling and decorating in a small pottery. However, I am unable to fire my models and there is no pottery nearby where I might have the use of a kiln, so I cannot finish my work.

"It has occurred to me that perhaps some amateur who has purchased a small kiln [perhaps for china painting] may have lost interest in the hobby and set it aside. It would mean so much to me to have one, that I thought perhaps you might be good enough to make inquiry for me.

"There is no recreational work done here, in spite of attempts to introduce it, so I cannot find employment as an instructor.—W. L."

Mr. L. lives in a small town in Iowa.

• • •

Mrs. O. has written to me from a sanitarium. Both she and her husband are ill and hospitalized. Their newborn baby has been placed with a south side family, where it will be cared for until the parents are well enough to be released. However, the family is unable to supply clothing for the infant. Has some reader on the extreme south side of the city some discarded baby clothing which could be donated?

Hartford Brides Tricking State into Nest Feathering

In Hartford, Conn., the state has been helping young brides furnish their apartments and nothing can be done about it. The law prohibits many state departments from employing married women. Consequently, brides withhold news of their marriage until after the ceremony, when, instead of quitting, they announce the event. Automatically discharged, they immediately apply for unemployment compensation for 13 weeks, and get it.

There are more than 12,000 women actively engaged in newspaper work in America.

Between 200,000 and 300,000 of the 20,000,000 widows in India are under 25 years of age.

Make Child's Bedtime Quiet, Restful Hour

BY GLADYS HUNTINGTON BEVANS.

[Copyright: 1938: By The Chicago Tribune-N. Y. News Syndicate, Inc.]

Our correspondence seems to have veritable epidemics. A flock of letters will come in to us about the defiant teen age son or daughter, then another about interfering relatives, and still another about the upsetting ways of children at bedtime. Sometimes it seems as though all the small girls and boys in America must be singing themselevs to sleep for hours on end, banging their heads against their cribs, crying for half an hour each evening, calling repeatedly for Mommie and Daddy, or stubbornly insisting upon a doll or a furry animal in each arm in the bed!

While such a mass picture may be faintly [!] exaggerated, the evidence all points toward the fact that the sleeping habits of lots of children set their households by the ears and also do the children, themselves, no good. While it would take thousands of words to cover every case of the sort, I'm sure a Sunday talk on the subject could be really helpful. So here we are.

You and I know that going to bed in a contented state of mind and dropping off to sleep is a mighty pleasant experience. How can we help our child to it?

● ● ●

I want to start by saying that we cannot argue the young child into good sleeping habits. It is not unusual for me to hear a mother say, "I've talked to Billy and he promises to do this or that, and then he doesn't keep his promise and I punish him."

Well, you simply can't use these tactics in dealing with the sleeping habits of the small boy or girl. Spanking is out of the question, and direct dealing just doesn't belong in your bag of tricks for this age—nor does it work. We must achieve our results in this, as in so many behaviors, by an *indirect* approach.

How, then, shall we go about clearing up these habits that interfere with sweet, relaxed sleep that often tie up with some activity that we consider undesirable for our child, like banging his head, sucking his thumb, or rocking back and forth? Our suggestions must be chiefly fundamental ones that have to do with a child's scheme of life as it is lived in his family, though a few definite directions may also be possible here.

Somehow or other you've got to begin to cure your child by taking yourself in hand. You won't succeed in breaking him of these habits if you're wrought up, or if you look at your child with a feeling of distaste or blame. Say to yourself, "This is no fault of the baby's. Many small children do these things. I'm going to try to be calm and a little detached about it."

Now, having made this resolution, look at the whole day of your small child. And by his whole day is meant not only his various "routines," such as eating, bathing, outing, play, and dressing, but also his relationship with his mother, or whoever has him in charge for the twenty-four hours. The child who is wisely managed, who falls in easily with the things we have to expect of our little people, whose life has real play interest and who gets lots of fresh air, who has the security of warm affection and real interest from his grownups, is not apt to develop these habits; or, if he does develop them, will not as a rule continue them for long. So do what you can to plan the "whole day" to satisfy the needs of the "whole child."

● ● ●

Next, when any of these physical habits is noticed in the small child, do not bring it to his attention by telling him to stop. And don't talk about his habit with other grownups in his presence. The act is unconscious, and emphasis on it or making him conscious of it is more apt to fix it than to obliterate it.

See that your child lives vigorously. Busy, happy hours of satisfying play with lots of fresh air make a child healthfully tired when nap or bedtime comes, and so less inclined to acquire these physical habits. The discontent that comes with boredom or repressed energy sometimes expresses itself in these—to us—strange behaviors. We have recently had a Sunday article on the aimless or discontented child, and suggestions as to how his days can be filled with creative play, with new interests and materials for expressing himself as he gains new experiences.

Of course, avoid overfatigue. This, paradoxical as it may seem, often prevents or postpones sleep, because of the tension and strain that result from it. The child who is normally tired relaxes, lies quiet, and drops off to sleep within a reasonable time and is not apt to develop these undesirable bedtime habits.

The making of going to bed a pleasant time brings about a contented state of mind in a child, which is another thing that helps him to go to sleep easily, and so prevents the aimless restlessness that is not desirable and sometimes results in the habits we're describing. Going to bed should be and can be something he looks forward to. This doesn't necessarily mean that it should be a long drawn out affair, but a bustling session with a hurried, tired mother doesn't lead up favorably to the adventure of sleep.

Here, too, in clearing up these troubles, is one place where we might mention that the summary measure of "dumping a child into bed, snapping off the light, and closing the door of his room" doesn't always work. Sometimes these terribly efficient procedures aren't as efficient as they look.

Sometimes a small thumb will stay out of a mouth or a beloved velvet rabbit won't be craved if this comfort is replaced by the comfort of mother's presence in the room. A cozy tucking in, a few minutes of handing the hands [unless this is resisted], or even sitting quietly beside the bed until relaxation comes may be tried. With young children as with babies, it is often well to change a child's position in bed, turning him from his left to his right side [or vice versa] and rearranging his covers.

Don't make an issue at bedtime of his thumb sucking or cuddling a woolly animal by forcibly taking his thumb from his mouth or taking away the comforting toy. If it can be done quietly and he doesn't protest provided you "stick around," well and good. Otherwise, not. Of course, it is advisable to take the thumb out of the mouth after your child has dropped off to sleep.

Contract According to Culbertson

The Human Element Big Factor in Contract

By Ely Culbertson.

[Copyright: 1938: By Ely Culbertson.]

"Dear Mr. Culbertson: Contract bridge provides one of the most interesting and beneficial diversions ever devised. It impels constant development of the power of analysis and of quick revision of policy to meet changing conditions. Correct appraisal of holding values is highly important and playing technique more so. In bidding, more than in the other two phases, the human element comes more into the general ensemble of surmise and deduction, and neither government nor bridge formula ever provided rules that can control human impulse.

"So the 'problem' I am offering you for your review is not of the cold arithmetic of card values or of playing technique; it is your opinion of the justification—or lack of it—behind my bidding.

"My partner and I were 'game in and thirty on'—opponents no score. I was South, and West—who has never been able to divorce his poker from his bridge—had been making sacrificial bids; supported in this [but only to a conservative degree] by his partner. Three times in a row they had kept us from game, each time with a sacrifice of one down. That you may have a clear view of the picture, it is pertinent to state that it had been three strong holdings in the North hand that West had made crawl under the trundle bed. And then I dealt the hand below that staged the riot:

NORTH
♠7 2
♥7 6 4 3
♦A Q J 9 7 6
♣2

WEST
♠J 10 9 8 5 3
♥None
♦K 4
♣K 10 9 8 4

EAST
♠None
♥K Q J 10 9 8 2
♦10 2
♣7 6 5 3

SOUTH
♠A K Q 6 4
♥A 5
♦8 5 3
♣A Q J

The bidding:

South	West	North	East
1 spade	2 clubs	2 diam.	2 hearts
3 spades	Double	Pass	4 hearts
4 spades	Double	Pass	Pass
Pass			

"Analyze this from the standpoint of psychology. With my club holding, West's two club bid was holding to the form of his bidding in the three previous hands. With my partner, North, rule observance is a religion; I knew he must have a strong diamond holding. East's bidding commands respect at all times and I knew powerful heart strength lay on my right. My only weakness was diamonds, and my partner had handed me a certified check for those. Add it all up, and it makes West's double of my three spades just a wide smile.

"East's four heart bid deserved serious consideration. What was the unknown quantity, X? Was East catching West's bidding malady? Also how much dependence was East placing on West's club bid and spade double? Of course, I knew it was a cinch set; but the percentage in a doubled game with a seven hundred rubber had to be weighed against collection of a one or two hundred penalty.

"Knowing that you must have been sitting many times when estimate of human bidding vagaries required more consideration than honor holdings and suit strength, I ask whether my four spade bid was justified by analysis of human motivations, or was just a hopeful prayer to Lady Luck?

"*The Play:* West leads the jack of spades. East, bearer of bad tidings, plays a heart; I take with spade ace and lead a diamond; dummy's queen holds. I lead club from dummy, take the ace, return club queen, West covers and I ruff in dummy. I lead diamond ace and collect West's king; follow with diamond jack. West trumps and leads spade ten. I collect my spade king and queen and club jack. I lead heart ace which West trumps; he leads his last trump, the nine, then a club which I trump. East's king takes my small heart. Down one!

"*The Post Mortem:* West offensively jubilant and extravagantly self-laudatory. North rancid and loaded with rule citations, information that there are more than five spades in the deck and inquiry re my possible expectancy that East would save my life a second time. You have met the type? Both West and North are very opinionated persons; but I am sustained in the certainty that not in a thousand years will either of them break into my class as a bridge player.

"I am still strong in the belief that my analysis of the bidding was sound. Fully aware that rebidding a previously doubled suit at a higher level is very dangerous, I feel certain that many in the expert division will consider this bid, under attendant circumstances, several shades better than a fifty-fifty gamble. Your view of it will be appreciated. However, should you print this in your interesting and informative column please omit my name; for West, North and I are a closed corporation in vituperation, recrimination and other low bridge conventions, but confine these to executive sessions exclusively."

There are several curious points in the above letter as well as in the hand upon which it was based. My correspondent's main thesis seems to be that under exceptional circumstances it is quite all right, even shrewd, to rebid a suit that has already been doubled for penalties at a lower level. I have no quarrel with this idea. I agree that when the conditions are right, and when it is necessary or even advisable, such a rebid is in order. In this particular hand, however, I cannot see any sound reason for South's feeling that the hand had to be played in spades. Surely the mere fact that South could expect a double and, if successful, would garner another 120 points was no justification for jeopardizing a vulnerable game. I strongly suspect that South, in common with so many other players, allowed a personal note to enter the picture, i. e., competition against West had assumed the proportion of a personal feud and, therefore, South entered upon a four spade contract, which he knew would be doubled, as a gesture of defiance rather than as a sound business proposition. My temperament being what it is, I cannot look on this attitude with too much disfavor—there is a sporting element that strongly appeals to me. It is just as though South, fifty pounds heavier than his opponent, were to say: "Come on, I'll fight you with one hand tied behind my back." I have used this analogy because obviously South had to give up a safe higher contract in order to give West the choice of weapons. Six no trump would have been absolutely ironclad, and six diamonds, the contract that would be reached through normal bidding, would fail only because of the extraordinary distribution of the defenders' hands. The logical bidding would be as follows:

South	West	North	East
1 spade	2 clubs?	2 diam.	2 hearts
3 spades	Double?	Pass	4 hearts
4 no trp.	Pass	5 diam.	Pass
6 diam.	Pass	Pass	Pass

The question marks next to West's bids mean that they must be accepted since they were made, but that they were decidedly off color. The two club overcall, though very risky, was not nearly as bad as the three spade double. West should have been too pleased with that bid to disturb it. Admittedly, the six diamond contract would meet defeat on a heart opening by East which West would ruff, and a spade return which East would ruff. This, however, would be unpredictable. And the six no trump, that would be so safe against the actual lay of cards, would be terribly unsafe if the diamond king had been over, instead of under, the A-Q.

Just one more remark—If South had been prepared to *redouble* his defiant four spade bid, it would have been a great deal more logical. Since, obviously, he was not prepared and did not redouble, I am afraid that I must label the effort more quixotic than shrewd!

An article by Mr. Culbertson appears in the feature section of The Tribune each weekday.

BRIDGE PROBLEM

NORTH
♠K 6 3 2
♥K 7
♦Q J 9
♣A 8 5 2

WEST
♠None
♥8 5 4
♦6 3 2
♣K Q J 10 6 4 3

EAST
♠Q J 10 9 8
♥Q J 10 3 2
♦7 5
♣9

SOUTH
♠A 7 5 4
♥A 9 6
♦A K 10 8 4
♣7

With full knowledge of the East and West holdings, how should South play his six diamond contract? West opens the club king.

ANSWER: Win with club ace and ruff a club. Lead diamond eight. Ruff another club with diamond ace. Lead diamond ten. Ruff last club. Lead heart to king. Lead dummy's last trump. East, with six cards [which should be spades Q-J-10-9 and hearts Q-J] cannot discard safely. If he lets go a heart, declarer throws off a spade—the A-9 of hearts become good. If East discards a spade, declarer cashes the spade ace and king, then presents East with a spade trick. Declarer wins last two [fulfilling tricks] with heart ace and spade seven.

Cricket

By Eleanor Jewett.

Like a cheerful parson
In a black gown,
Cracking his fingers,
Wearing a frown—

So does a cricket
Chirping in the night,
Keep his left wing secret,
Joking with his right.

I've SEEN a cricket,
Lips in a bow,
Rubbing of his wing tips
To make his song go!

● We don't say you'll lick your weight in wildcats, BUT—if constipation has you down—try FEEN-A-MINT, that delicious chewing gum way to relief. Easy. Pleasant. Different. *So* effective! All you do is *chew* it to get its wonderful benefits. No wonder folks exclaim: "It seems like magic!" Used by millions, young and old. Why not try it yourself?

FEEN-A-MINT TASTES LIKE YOUR FAVORITE CHEWING GUM!

Crossword Puzzle

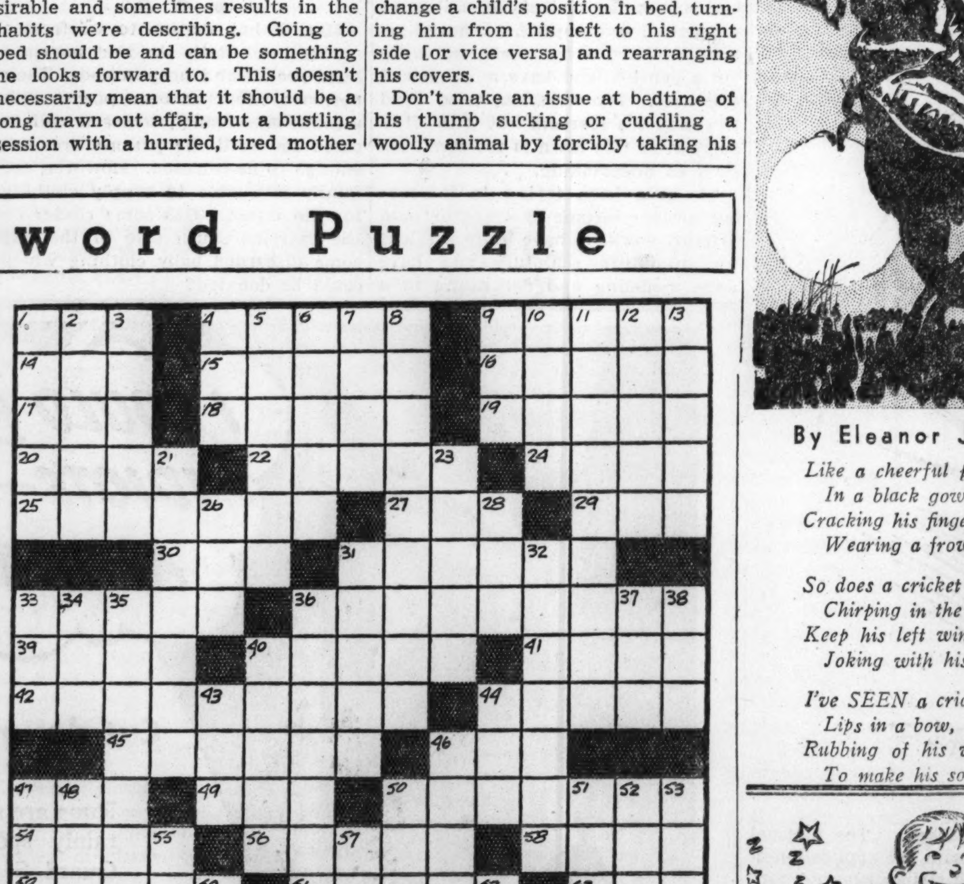

ACROSS

1. Rainy
4. That which comforts
9. Hard external coat
14. Possessive pronoun
15. Mark with lines
16. Snow leopard
17. Succession of years
18. Meager
19. Nut
20. South American capital
22. Plays to music
24. Have the courage
25. Pelts
27. Politically successful
29. Gauze
30. Little writing tablet
31. Multitude
33. Scornful look
36. Pastime
39. Chinese wormwood
40. Donor
41. Tissue
42. Canned fruit
44. Orderly collection
45. Keep
46. Greek letter
47. Moccasin
49. Fool
50. East Indian sailors
54. Shield
56. Took the part of others
58. Ring
59. Measured quantities
61. Necklace
63. Bitter plant
64. Display center
65. Flat
66. Beverage
67. Boy
68. Polishing powder
69. Interrogate

DOWN

1. Person regarded as contemptible
2. Unearthly
3. Hike
4. Letter
5. Agreement
6. Applies lather
7. Sea eagle
8. Gets back
9. Officer
10. Regretted
11. Weirder
12. Alarm
13. Opinion
21. Still
23. Ire
26. Part of body
28. Title of address
31. Become spirited (colloq.)
32. Bird
33. Without male issue (Lat. abbr.)
34. Connective
35. Did calisthenics
36. Capable of being separated
37. Palm leaf
38. Negative vote
40. Lawn
43. Greek letter
44. Donkey
46. Stuffer
47. Foot lever
48. Greek market place
50. Abandon
51. Blood vessel
52. Rakes
53. Say
55. Dispatch
57. Think
60. Aver
62. Subtle

[Answer on page two.]

New Lingerie Made Shorter; Skirts Fuller

By Bettina Bedwell.

PARIS.—Lingerie makers have the job of preparing the body for what we see on the surface of the new styles. They have been springing some surprises in their autumn lingerie which hint at clearing womanly legs for plenty of action in the months ahead. Leading lingerie designers here in Paris are making slips that are culotte slips, dividing into culotte skirts from hips to just below the knees.

They forecast skirts that will be wide enough for any kind of stepping out in the daytime. Annek, Dubrulle, Belin, and Yrande, the leading designers for what we wear underneath it all, agree on this type of dress slip as what you'll need under your autumn clothes. For women who wear chemises, or pantie and bras combinations, these folks are making such garments so short that they also suggest the need for plenty of action.

Corset foundations will be firm, and tend to the one piece bras and corset type, made of the lightest possible weight material and fitted within an inch of your life. They are compelling to flesh, but in no way disagreeable about it.

● ● ●

There is a lot less pinching in of the waistline in corsets, by the way. Waistlines, the corset people think, will be something to slide over this fall.

Divided skirt dress slips will come, according to lingerie authorities, in rustling taffeta for women who like sound effects under their dresses. Those who don't will be supplied with this type of slip in smooth satin and firm silk crêpe. They are firmly fitted around the bosom and sleek from there down, in the wet seal kind of silhouette.

There is a division of opinion on lingerie colors for the coming season. Mme. Dubrulle is all for pure white lingerie, which she will insist on. Annek likes muted colors, not frank shades, and shows grayed blues and pinks, and yellows. None of them are featuring strong salmon and shocking pink shades, which they say are now vulgar.

Nightgowns for winter sleeping are mostly intended for a steamheated existence, since they come, as in summer, in the sheer materials like triple voile and chiffon. Elaborate draped nightgowns are being shown, and frilly lace trimmings seem to be every designer's idea of what we'll want to sleep in.

They cold-shoulder tailored nightgowns, feeling that no woman in her right mind would want to wear such unflattering things. They tell me that even tailored women are going in for feminine nightgowns.

● ● ●

As for house coats and negligées, these are shown in widely different types. There are tailored robes made of pastel wool, closely fitted to the hips, with long sleeves and severe high built necklines. There are also many velvet house coats, most of them with flaring swing skirts, and Yrande is making taffeta house coats for winter, warmly quilted or lined with wool.

Dead black velvet tailored house coats, with small frilled collars and cuffs of white lingerie embroidery are charming. Red in shades running from the luscious raspberry to cockscomb red are favorites for the negligée and house coat to wear during cold weather. The mere sight of these shades warms you up.

A new dress slip for the coming season has a skirt of culotte type, but cut with a circular movement. The trouser legs are not obvious. It is designed to allow much greater liberty of movement than a skirt, without being bunglesome. Annek made this model of dull rose crêpe de chine. It has a brassiere top made of lace and the crêpe and is closely fitted down to the hips. Lace garlands are set in the bottom of the culotte skirt.

● ● ●

The shrunken state of the new bras and pantie combinations being prepared by Paris lingerie makers is shown in a model which comes from Laure Belin. Mme. Belin has a new trick for keeping hiplines down to their minimum. Panties are cut out in circles over the hips and the edges of the cutouts embroidered in scallops. The material is black silk crêpe and the trimming inset bowknots of black chiffon.

Helene Yrande makes a sumptuous house coat for the coming season of raspberry red taffeta copiously trimmed with black Spanish lace bands. These make a bolero effect on the fitted bodice, and bands on the flowing sleeves. They make curved bands on the full skirt. Black velvet ribbon bows are set coquettishly at the sides of the neckline. The small buttons are made of black velvet. This same type of coat, without all the lace is made in wool for tailored wear.

Dubrulle's newest nightgown is made of white triple voile, trimmed with ruffles that are edged with blonde lace. It has a draped fischu-like front between the ruffles.

[ADVERTISMENT]

Fiery Itching Skin Gets Quick Relief

Simple Home Treatment Prove It At Small Cost

There is one simple yet inexpensive way to stop the itching and torture of Eczema, Itching Toes, or Foot Rashes and many other externally caused skin eruptions and that is to apply Moone's Emerald Oil night and morning and people who suffer from such embarrassing or unsightly skin troubles would be wise to try it.

Ask any first-class druggist for an original bottle of Moone's Emerald Oil and refuse to accept anything else. It is such a highly concentrated preparation that a small bottle lasts a long time and, furthermore, if this clean, powerful, penetrating oil that helps promote healing fails to give you full and complete satisfaction you can have your money refunded. Greaseless and stainless.

The Stamp Collector

—By Richard McP. Cabeen—

The 21st booklet of the series on United States stamps by Mr. Cabeen is entitled "Commemorative Stamps of 1936." This describes and gives detailed information concerning the Texas, Rhode Island, Arkansas, Oregon, and Susan B. Anthony stamps and the famous TIPEX block of four different commemorative stamps. The one cent Army and Navy stamps, although issued late in 1936, will be included in a booklet entirely devoted to the Army-Navy series. Booklet No. 21 is priced at 5 cents by mail, or 3 cents at Tribune Public Service offices, 1 South Dearborn street or Tribune Tower, Chicago.

Count Ferdinand von Zeppelin, whose birth at Constance, Baden, July 8, 1838, is commemorated by the postage stamps shown in an adjoining column, may have been obligated to the United States for his great interest in air navigation. During the civil war Count Zeppelin, then a cavalry officer, was assigned as a German observer with the army of the Potomac and during this sojourn in America made his first balloon ascension at St. Paul.

Upon his return to Germany he was occupied with military affairs until 1891, when at the age of 53 he retired from the army with the rank of lieutenant general and prepared to engage in what was to become a lifelong struggle for the mastery of the air. His appeals to wealthy Germans for assistance were unanswered, as were similar pleas to Americans. Even Kaiser Wilhelm refused to be of assistance when his committee of experts stated that the proposition was unsound.

At last William II., king of Württemberg, with a few others, advanced sufficient money to proceed with the experiments. In July, 1900, the first airship, the Z. 1, made a flight lasting twenty minutes. Although it made other flights, it was considered unsafe and work was started on the Z. 2, a smaller ship equipped with motors almost three times as powerful. This ship was destroyed by a severe windstorm while on its maiden voyage on Jan. 17, 1906.

This misfortune almost ended the Zeppelin industry, but friends came to the support of the aged inventor and in October of the same year the Z. 3 took to the air with eleven passengers for a journey of about seventy miles in two and one-half hours. In the following year a much longer trip was made and from this time until his death in 1917 Count Zeppelin was the idol of the German people. In 1908 the Zeppelin company was organized and factories and landing fields were constructed at Friedrichshafen. The early models were rebuilt and flown and new and larger ships designed. Between 1910 and 1915 several Zeppelins were in use for peacetime purposes, one of which, the Viktoria Luise, or L. Z. 11, made over 1,000 trips.

During the world war the factories turned out airships to make night raids over enemy territory and it is said that more than forty were shot down by allied anti-aircraft forces.

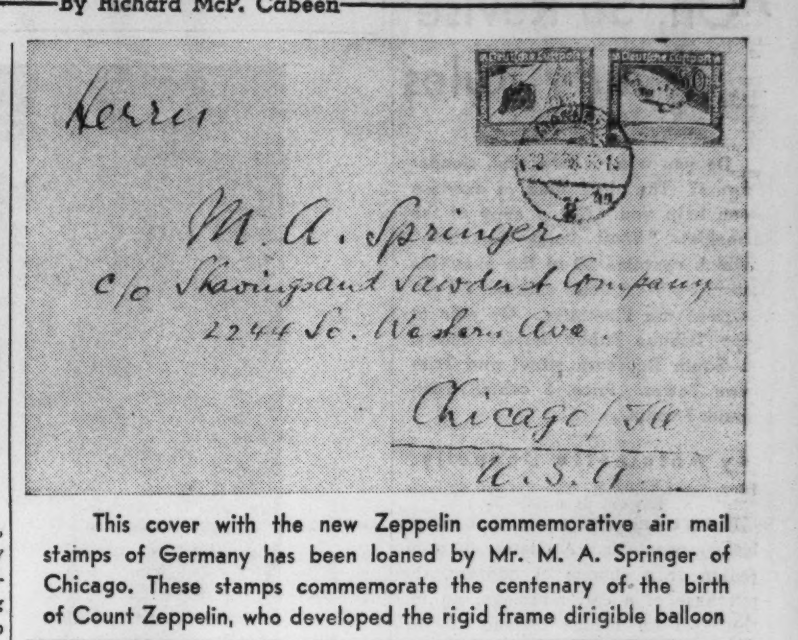

This cover with the new Zeppelin commemorative air mail stamps of Germany has been loaned by Mr. M. A. Springer of Chicago. These stamps commemorate the centenary of the birth of Count Zeppelin, who developed the rigid frame dirigible balloon

The Graf Zeppelin, or L. Z. 127, was the most famous of Zeppelins, having circumnavigated the globe in addition to various special flights and a long continued regular service between Germany and South America.

The Hindenburg, L. Z. 129, surpassing all previous ships in size and appointments, made its maiden voyage in March, 1936. After several trips to South America it came to the United States in May of that year, but on its first American trip of 1937 was destroyed by fire as it landed in Lakehurst, May 6. At the present time the L. Z. 130 is almost ready for test flights.

Club Notes.

The Gateway Philatelic society will give a farewell party to Capt. A. C. Townsend at 8 p. m. on Sept. 12 at the Jefferson park fieldhouse, Long and Higgins avenues. Capt. Townsend, who really is a colonel or something, retired, but prefers to be known as "Cap," is leaving Chicago to make his home in Oklahoma. He will be missed by the collectors of this vicinity, who are always happy to listen to his speeches, whether in humorous or serious vein, and all are invited to the Gateway meeting to give him a merry au revoir!

Cachets and Covers.

The 125th anniversary of Perry's victory on Lake Erie. Printed cachet in color with covers to be mailed from Put-in-Bay, O., on Sept. 10. Send stamped and addressed covers unstuffed and unsealed by Sept. 4 to H. D. Hubbard, 119 South 39th street, Philadelphia, Pa. Forwarding postage will be appreciated.

Stamp Notes.

The Philatelic agency has announced that the army-navy set of stamps will be removed from sale in the near future. In the past there has been some criticism of the agency for removing stamps from sale without warning. It is possible that hereafter collectors are to be given a last chance before stamps are withdrawn. If this is so it indicates that the agency is becoming conscious of its reason for existence and collectors may live to see the day when it will advertise its stock, and when it will deliver orders to the customer free of postage and registration, and C. O. D., if desired.

The agency also announces that the full set of the regular postage issue of 1922-'23 is still available and may be obtained in sets of singles at $10.64; in blocks of four at $42.56, and in complete sheets of 100 stamps at $1,064. The final quotation shows that a spirit of optimism still permeates the publicity service of the postoffice department—or perhaps it is the heat.

The postoffice department intends to encourage stamp collecting by sending a mobile exhibition throughout the length and breadth of the land. A truck will be equipped to carry a million dollar exhibit of stamps and stamp printing equipment to those who are unable to visit the postal museum in Washington, or to attend national or international stamp shows. A miniature rotary press will print souvenirs for those who visit the exhibit. The truck will visit schools and an expert will be in charge to explain all details. During the visits a complete assortment of stamps from the Philatelic agency will be on sale at the local postoffice. The schedule covering localities to be visited will be announced later.

Four designs out of 252 submitted by Burmese artists have been selected for the new definitive issue of Burma. These show the royal barge, the rice and teak industries, and a scene on the Irrawaddy river. Stamps are expected by November and, of course, all designs will include a small portrait of George VI.

The stamps of India bearing the portraits of Victoria or Edward VII. were demonitized on Aug. 1.

All values of the new pictorial stamps of Sierra Leone are now on sale in the colony. The designs are the work of the Rev. Fr. F. Welch, who may be remembered as the designer of the famous Wilberforce issue of 1933.

Syria and Lebanon will issue new sets of air mail stamps to commemorate the tenth anniversary of air mail service between France and Syria. The Syria stamps will show a map of the Mediterranean sea with the route outlined, and the Lebanon stamps will show the harbor of Beirut. Both designs will include a portrait of Gen. Nogues.

The Airmail Digest is the name of a new stamp publication from Manila, P. I. Although it starts out only as the official organ of the Philippine Air Mail society, it appears to have an efficient business manager and capable editors. We wish it success in its rapidly expanding field.

The Bulletin Board.

Sunday, Aug. 28—9 a. m. to 1 p. m., First Czechoslovak Philatelic club, M. R. Stefanik court, Pulaski road and 25th street; 2:30 p. m., J. P. L. Stamp club, 3500 Douglas boulevard.

Monday, Aug. 29—No meetings scheduled.

Tuesday, Aug. 30—8 p. m., Ogden Hills Senior Stamp club, 6405 South Hermitage avenue; 8 p. m., Great Lakes Stamp club, Greenbriar fieldhouse, 2650 West Peterson avenue.

Wednesday, Aug. 31—7:30 p. m., Hamilton Park Adult Stamp club, fieldhouse, 72d street and Normal boulevard.

Thursday, Sept. 1—7:30 p. m., Chicago Philatelic society, Hotel La Salle; 7:30 p. m., Appanoose Stamp club, Minckler's studio, Centerville, Ia.; 7:30 p. m., South Chicago Stamp club, Y. M. C. A., 91st street and Houston avenue; 8 p. m., Postage Stamp bourse, 167 West Washington street; 7 p. m., Halsted Street Church Philatelic club, 1935 South Halsted street.

Friday, Sept. 2—7:30 p. m., Decatur Philatelic society, Art institute, Decatur; 7:30 p. m., Belle City Stamp club, Y. M. C. A., Racine, Wis.; 8 p. m., Chicago Precancel club, Hotel La Salle; 7:45 p. m., Beverly Hills Philatelic society, 10410 South Maplewood avenue; 8 p. m., Gary Stamp club, Y. M. C. A., Gary; 8 p. m., Twin City Stamp club, Hotel Whitcomb, St. Joseph, Mich.; 7 p. m., Hamilton Park Juvenile Stamp club, fieldhouse, 72d street and Normal boulevard.

Saturday, Sept. 3—3:15 p. m., Station WHFC, stamp chat from the Cicero-Berwyn Philatelic society.

Booklets by Mr. Cabeen.

A—Starting a Stamp Collection.
B—Philatelic Agencies.
C—Cover Collecting.
D—Paper and Watermarks.
No. 1—Exposition Stamps, 1893-1904.
No. 2—Memorial Stamps, 1866-1932.
No. 3—Exposition Stamps, 1907-'34.
No. 4—Stamps of Progress and Industry.
No. 5—Discovery and Settlement, 1909-'28.
No. 6—Discovery and Settlement, 1929-'34.
No. 7—Military Commemoratives, 1919-'28.
No. 8—Military Commemoratives, 1929-'30.
No. 9—Military Commemoratives, 1931-'33.
No. 10—Complimentary and Propaganda Stamps.
No. 11—Washington Bicentennial Issue, 1932.
No. 12—National Parks Issue, 1934.
No. 13—Presentation Sheets, 1935.
No. 14—Flat Plate, Rotary, and Offset Printing.
No. 15—Airmail Stamps, 1918-'27.
No. 16—Airmail Stamps, 1928-'36.
No. 17—Parcel Post and Postage Due Stamps.
No. 18—Flat Plate Coil Stamps.
No. 19—Rotary Press Coil Stamps.
No. 20—Commemorative Stamps of 1935.

Each of these booklets is priced at 5 cents by mail, or 3 cents at Tribune Public Service offices, 1 South Dearborn street, or Tribune Tower.

Y. W. Enlarges Educational Program Scope

An enlarged educational program for business girls will be offered by the Young Woman's Christian association this autumn. This and other changes in activities have resulted from a program-planning study carried on last winter.

Miss Ida W. Sarvay. [Morrison Photo.]

The education department is to be merged with the business and professional women's department at the central branch, according to an announcement by Miss Ida Sarvay, executive secretary at the metropolitan offices.

Another important realignment will be in the field of health education. Hereafter this work will be conducted by staf leaders under a metropolitan executive at central headquarters, rather than independently at each branch.

In order to concentrate health and educational activities at the central branch, the city-wide metropolitan service department will be moved to space adjoining metropolitan offices at 203 North Wabash avenue. This department includes an employment bureau, room registry service, and vocational consulting service.

Forest Beach camp, near New Buffalo, Mich., will close after Labor day with a record attendance of more than 1,200 young business and professional women. The Girl Reserve camp near Lemont for girls of high school age also has had a successful season with capacity registration.

Why Won't They—

Manufacture small, pocket size spray guns for mosquito and fly sprays so you can take one along in your purse or pocket and enjoy an open air concert or a picnic in peace?—Mrs. Larson, 210 East Pearson, Chicago.

* *

Sell space on golf tees for advertising purposes?—Henry G., Cedar Rapids, Ia.

* *

Coat all wooden tongue blades used by doctors and nurses and parents with some nice tasting, sugary confection, to make looking down your throat a pleasanter process?—J. F., Chicago.

* *

Put into circulation waxed paper rings to attach to rims of drinking glasses as a lip shield against passage of germs?—Mrs. Marie Smith, Chicago.

[Write us if there is some comfort or convenience you could enjoy. Maybe some of these suggested improvements have already been patented, but we'd like your ideas. Address Why Won't They, The Chicago Tribune, Tribune Tower, Chicago.]

Dyable Carpets.

It is now possible to buy carpet dyed to match exactly any shade or tint of draperies, upholstery, or wall coloring. The carpet itself is woven of fine quality pure white yarns, the dyes are clear and permanent.

To Keep Your Skin Young Looking Use Mercolized Wax

MAKE your skin look fresh again. Flake off the stale surface skin. Reveal the clear, young looking underskin by using Mercolized Wax regularly.

This Face Cream of Beautiful Women—Mercolized Wax—also has the additional benefits of being an all-in-one cleansing, softening, bleaching and lubricating cream.

Start using Mercolized Wax tonight. Your outer skin will slough off gradually in tiny invisible particles with discolorations and blemishes due to external causes. Then your underskin will appear smoother, softer, clearer and younger-looking.

Just pat Mercolized Wax on like cold cream at night; wash it off in the morning. Use it on your neck, hands, arms and elbows to keep them clear and smooth, too.

Place your confidence in Mercolized Wax—popular for over a quarter of a century with millions of beauty-wise women all over the world. It provides a simple, easy way to give the skin inexpensive care at home. Begin your Beauty Campaign tonight with Mercolized Wax. Let it bring out the hidden beauty of your skin.

USE SAXOLITE ASTRINGENT DAILY

A delightfully refreshing astringent for the daily care of the skin. Tingling, antiseptic. Dissolve Saxolite in one-half pint witch hazel.

Sold at drug and department stores everywhere.

Postage Stamps and Coins

ANNOUNCEMENT

We have just published one of the most interesting works on stamps ever written: "Famous Stamps and Their Stories." This work tells which stamps are famous and why. It starts with the first stamp ever issued and goes through to this very day. It is printed on the finest paper; is artistically arranged, has over 100 illustrations, and contains more useful, interesting, and fascinating information than the average collector can gather in a lifetime.

It will become a guide and standard work, helping as it does to build collections more intelligently. Get it; you will be proud of it!

To collectors who also apply for our unequalled approval service, we will send it FREE for 5c mailing expense together with a fine approval selection. To others we will send it postpaid for $1.00.

APPROVAL HEADQUARTERS, GLOBUS STAMP COMPANY, 268 4th-avenue, New York City, Dept. 3.

Loans on Stamps

YOU CAN BORROW UP TO $300 ON YOUR COLLECTIONS OR ACCUMULATIONS. U. S. Foreign Bureau Prints accepted at collateral.

L. T. BAKER & CO.

Under State Supervision. 30 W. WASHINGTON-STREET. RAN. 6151. ESTABLISHED 1910.

BIG PACKET—105 ALL DIFFERENT including airmails, commemoratives, beautiful Costa Rica triangle, Ecuador Constitution, Giant Diamond shaped stamp, $5.00 U. S., scarce U. S. Telegraph set cataloging 30c. Special group of British Colonials including Jubilees and Coronations—everything for 5c to approval applicants. Mystic Stamp Co., Dept. 35, Camden, New York.

STAMP COLLECTORS — GET CANADIAN ANNUAL — Features Canadian, United States, Newfoundland, Colonial and Foreign stamps. Complete listing of Philatelic Supplies. Sixty pages. Hundreds of illustrations to aid collectors. Sent FREE. GRAY STAMP COMPANY, Dept. CT., Toronto, Can.

WORLD'S SMALLEST AIRMAIL FREE stamp magazine, $2. U. S. Animals, Birds, Tram, Indian, Airplane, Commemoratives, scarce stamps, 25 countries. 5c with approvals. CAPITAL STAMPS, DEPT. CT., Little Rock, Arkansas.

BEAUTIFUL COLLECTION—ABYSSINIA TO Zanzibar, British, French Col., Asia, Africa, Americas, pictorials, airmails, commems., triangles, Jubilees Coronations, total 1,000 diff. stamps. Price $1 [Catalog value enormous.] Highland Co., 1616T Sunset, Utica, N. Y.

U. S.—SEND $1.00 FOR 25 EARLY NOS. including 234, 247, 283, 306, 337, 367, 434, 513, 1951. Approvals included. Horace Paine, Westport, Conn.

CHOICE EARLY BRITISH COLONIALS — Superb selections on appr. at 1-3 cat. Refs. essential. "R." 6 Westhill-rd., London, S.W.18.

GERMANY MUSICIANS AND SAAR JUBILEE sets, complete; used; both 20s. Special. Madison Stamp Shop, 162 W. Madison, Chgo.

WE BUY STAMPS—BEST PRICES PAID. Windy City Stamp, 109 N. Dearborn. R. 660.

CASH FOR STAMPS—WALTER EMERSON, Room 1500, 7 S. Dearborn. Central 1988.

WTD.—LGE. COLL. FOR AUCTN. OR CASH. Stamp Auc. Service, Rm. 205, 58 W. Wash.

1939 CATALOGUE, $2.25; BY MAIL, $2.40. J. P. Randall, 407 S. Dearborn, Room 450.

The BLACK MARK

By Douglas Newton

Anna Makes Up Her Mind About Ben Saul and Solves the Riddle of the Mystery House

THE STORY TO DATE

● Anna Silver, returning to her lodgings in a London suburb for an important letter she forgot to post, finds the house deserted and an unconscious man lying on the stairway. When she brings back a doctor and the police the man is gone. Mrs. Weldegger, the landlady; Lot, her son, and Philly, the half-witted maid, even the new lodger, Ben Saul, Mrs. Weldegger's brother, insist they were there all the time and never saw the man. Bewildered, Anna goes off to work, forgetting about a photo lying beside the man which she had picked up. Returning that evening, she sees the young man of the photo. She approaches him and tells him her story. He is Ronny Eltham. Her description of the unconscious man fits his friend, Philip Hartigan, from Africa, whom he is waiting to meet. He rouses Anna's suspicions by refusing to appeal to the police. Ben Saul wins her confidence by his apparent honesty. He claims authorship of the highly successful play "The Black Mark"; that Hartigan has returned from Africa to blackmail him because of a crime committed in his youth, which only Hartigan knows about. Saul says Hartigan was drunk and fell just as Anna was entering the house, and they fled in panic, returning to hide him when she went for help. Saul intends to leave England soon and says he gave Hartigan enough to keep him quiet till then. Actually Hartigan wrote the play and sent it to Saul, who sold it and collected the profits. It was Hartigan who committed the crime and fled to Africa to escape punishment. Hartigan has been drugged and taken to a secret hiding place. Saul courts Anna. She defends him to Ronny, who believes him a crook. She consents to go to "The Black Mark" with Ronny. It is the drama of a man hounded by his past, climaxed by the hero finally accepting his punishment. Unlike the hero, Anna notes, Saul plans to run away. Ronny follows Saul from the theater, hoping to find Hartigan, and discovers Saul has a house up the Thames where he travels by motor cruiser. Anna overhears Saul declare his love for her to his sister.

INSTALMENT VII.

(Copyright: 1938: By Douglas Newton.)

ANNA gripped the banisters under a wave of emotion that shook her—and she was not affronted.

Mr. Saul spoke with a humility and simplicity that stirred her terribly.

She saw his diffidence, his helplessness, his nervousness abruptly turned to manliness through his love for her. She forgot all that Ronny Eltham had persuaded her to think of him as something within herself seemed to answer him. She wanted to run down and stand by his side, but the woman shrilled out:

"So that's it! You and her planning together. You and her scheming to sneak out on us——"

"Stop that," he answered fiercely. "Don't judge Anna by yourself. She's too fine to stoop——"

"And you can drop that noble gentleman tone with me," the woman spat. "It doesn't impress me, Ben Saul. This is another crawling trick of yours. You're scheming with her to go away without us. That's the reason for your funny suggestion that we should wait until you've settled abroad. Well, you don't get rid of me so easily."

Anna's heart was hot within her. From the woman's own mouth she had learnt that Mr. Saul had spoken the truth. His own sister was using her power over him to force him to take her and Lot abroad with him.

"You're entirely wrong, Emma," he said with dignity. "I haven't even spoken of such things to Miss Silver. You're mistaken in her——"

"Mistaken, am I? Well, make no mistake about this, Ben Saul—you don't fool me! We go with you as we arranged to go, and you give us all you promised to give, yes, down to the last farthing. An' that means Lot's share and Philly's as well as mine. And if you dare try any tricks—then, brother, or no brother, God help you!"

The drawing room door slammed viciously and Anna heard the flurry of the woman's movement across the hall. She slipped at once into the bathroom.

How long she stood there she did not know. Her mind was whirling. Anger against that horrible woman and sheer pity for Ben Saul wrung her and left her dazed.

Presently, however, she realized that to be found there so long after leaving the drawing room would be suspicious, and mechanically she turned on the tap and filled her tooth glass. It was only then that she found that she had dropped her toothbrush while listening. Fear of discovery made her dart out of the room to the stair head, where it must be, and there she ran into Mr. Saul.

He had just reached the top of the stairs, his figure limp and unspeakably dejected. He stared at her with the dull glance of a distraught man. Then he gasped, "Anna! Anna!" and his arms were about her.

She felt a long, shuddering sigh shake him, heard his voice saying brokenly: "Anna — my dear — I'm desperate! . . . That awful creature . . . my own flesh and blood . . . I must escape at once. . . . Anna dear . . . will you help? I'm so stupid. . . . Help me, come to me? With you I can be free of them all in a few days. . . . We could marry . . . in Paris. . . . Then alone, you and I, in some quiet place. . . . Anna—I'm a broken man . . . I've only you to turn to . . . and I love you. . . . My dear, help me escape before it is too late."

Ronny Eltham looked at her strangely when they met next day, and he burst out almost before they could sit at the lunch table:

"Anna, what's the matter? What's happened?"

"I'm all right," she said, forcing a smile. "You've found out something, you said?"

"No, you first," he insisted. "There's something wrong. I knew it when you spoke on the phone; and your face—what have those beasts been doing to you, Anna?"

The fierce, personal anxiety in his tone, the look in his eyes, seemed to twist her heart. She dropped her eyes before the warmth in his and said stiffly:

"What is it you've found—that Mr. Saul means to leave the country sooner than you thought?"

"How did you know?" He was so startled as to forget his anxiety for her."

"Tell me how you know first," she said.

Ronny Eltham gave her strained, pale face a searching look, saw in it that any personalities would be unwelcome, began to tell her quietly.

It was not anything definite, he said, or from one source, but he had picked up a number of facts that all pointed that way.

First, he had gone to the Embankment early on Monday morning, expecting to pick up Mr. Saul when he arrived in his motor cruiser. The motor vessel had come, but not Mr. Saul. Only the small, flashy engineer was aboard.

This man left his ship as soon as it was tied up, and Ronny followed him. He went into a nautical shop and bought a half dozen volumes of "Sailing Directions" and a mass of charts. They were all for continental coasts.

Ronny was able to gather this, for he entered the shop to buy a cheap book he saw in the window, and, there being only one assistant, he had to stand about—and listen. In this way he learnt that the charts were wanted in a hurry. The shop assistant advised Saul's man not to buy one of the charts, since a more up-to-date one was about to be issued. The man hesitated until the shopman told him that the chart would not be on sale under two weeks—then he bought the old chart.

"Couldn't wait, you see, because Saul's contemplating escaping within the next fortnight."

Anna only nodded agreement to that, and Ronny went on. Saul's engineer went to other shops, ships' chandlers and others, and seemed to be ordering largely.

When he got back to the motor cruiser Saul's other man, Bat Ears, was on the landing stage. He had a couple of trunks and some suitcases he had brought in a big car, the car they had seen carrying Lot and Philly, Ronny thought. The man had been unable to stow them on the motor boat because the engineer had locked it up.

Ronny joined the inevitable group of loungers that gathered at the Embankment wall, and as the engineer and Bat Ears struggled under the weight of the trunk one of these idlers shouted, "Wot you got there, mates, corpses?" The engineer grinned and called back, "'Eavier an' deader an' duller—books!" Later, as Bat Ears left, Ronny heard him shout back, "Next load four o'clock, then, Jim."

• • •

MR. SAUL was shifting his belongings and books, either to that unknown house in Kent or to the motor boat. The books particularly argued a readiness for instant flight.

As Jim, the engineer, did not leave the motor boat again, Ronny made his way to Mr. Saul's house near Lincoln's Inn. But he made no discoveries there and he did not see Mr. Saul.

In fact, the rest of the day was blank. Mr. Saul did not go to the public house off Fleet street to which he had led Ronny, and though the young Africander hautned the place, he did not feel skilled enough to ask questions in an unsuspicious way.

What he did was to visit his newspaper friend Lamb and ask him, for reasons he said he could not yet divulge, if he could assist him in finding out about Mr. Saul's immediate movements. Lamb was quite willing to do a bit of sleuthing in connection with a public character like "Martin Davaray," with a view, perhaps, to a story. He had asked Ronny to meet him next day.

When he saw Ronny on Tuesday evening he said he had not got much, but what he had suggested that Saul was getting ready to set out on his well known world tour sooner than he himself had advertised.

Following up Lamb's tip, the film correspondent of his paper had learnt that Mr. Saul had suddenly climbed off the high horse with regard to the talking rights of "The Black Mark" and had accepted as much as £2,000 under his own price, on condition that the deal was put through at once. The contract would be signed and the money paid over within a week.

Lamb had picked up several other instances of negotiations concluded in a hurry, all for spot cash, but his crowning discovery was that Mr. Saul had sublet his house near Lincoln's Inn to a theatrical friend.

"A real wily bird is our Saul," Lamb had said. "Even while acting in a hurry he doesn't miss a chance for raking in the dibs. . . . And what's the story behind this fluttering?"

Ronny had told him that he could say nothing as yet, and got Lamb's agreement to treat it in confidence, but, as he said anxiously to Anna:

"It looks like a sudden change of plan. Mr. Saul is plainly getting ready to vanish, not in four or five weeks' time, as he told you, but at short notice—that is, within a week, if he can last out until the film deal is through, but earlier if necessary. Why? Has Hartigan frightened him more than we thought? Or has he found out about us—me? Or—or what has scared him?"

Anna could not meet his eyes, though she could feel their direct intent and their anxiety. Gripping the edge of the table hard with her two hands, she said evenly:

"The reason is he wants to cheat his sister."

She heard him gasp, perhaps at the note of disgust in her voice. It was certainly that which kept him tactfully silent.

Speaking evenly and flatly, she told him all that had happened on Monday as well as last night. Perhaps she was almost too intimate about the way Mr. Saul had affected her, for she heard Ronny catch his breath again as though about to protest. But she went on unswervingly—she felt she had to—right up to the moment Mr. Saul had held her in his arms and asked her to fly with him now—at once.

Ronny waited after she stopped; then, as she did not go on, said with that gentleness and understanding that were so unexpected in him:

"But, my dear . . . it looks as if he were right. The poor devil is being cornered and squeezed by that harpy, that's why he wants to get away at once."

"No!" she said quietly. "No! That was all a trick to win my sympathy. It was all stage-managed like the first trick that fooled me. He knew I was listening at the top of the stairs. All that gallant—gallant lover talk was meant to turn the head of a fool of a girl."

"My dear," said Ronny softly, his hand over hers. "I think he is in love with you, too. . . . It would be natural enough."

She flashed a look at his eyes, and what she saw there made her own grow dim. But she drew her hand away, stiffened. There must be no more weakness in her now.

"Even if he is, he knows how to use it for his own ends—as he did last night."

"But how can you say that? What makes you so sure?"

"A toothbrush," she said a little hysterically.

"A toothbrush!" He was bewildered.

"I told you I dropped the toothbrush I carried as a sort of alibi. Well, when he flung his arms round me I found it. He'd picked it up and thrust it into his coat pocket. I felt its bristles against my wrist. I even fingered it while he pleaded with me to run away with him—at once."

He stared, not even then grasping what she meant.

"Don't you see?" she cried. "That toothbrush proved he knew I had been eavesdroping! I must have dropped it over the banisters as I leaned forward to listen. He may have heard it fall onto the mat at the foot of the stairs — or seen it lying there. I think that.

"When he warned his sister I might overhear I think he went to the drawing room door to shut it, but, looking into the hall, he saw the toothbrush. Realizing I was listening, he saw his chance of fooling me.

"O, there's no doubt of it. Why else did he suddenly take that line—to his sister's surprise? How else did I hear every word he said, though his voice is usually low? He kept the door open and deliberately spoke for my ears."

She said it with the scorn of one whose emotions had nearly duped her, with all the bitterness she had suffered during a long night of sleepless self-contempt.

"And he carried the scene right through," she went on harshly. "When his sister left him he picked up the toothbrush and came upstairs. He guessed I was in the bathroom—heard me, no doubt.

"When I came out, there he was, the picture of a broken and desperate man, ready to master the heart his touching words below had softened.

"He counted on catching me at the emotional peak and winning me. . . . And if you need further proof of his methods, when it was over he left the toothbrush near the bathroom door, where I found it this morning!

"Clever touch, isn't it? I'd dropped it there as I scuttled in my panic. If I hadn't felt it in his pocket it would have been yet another thing to prove him honest."

Ronny remained quiet, his eyes on his hands, while he let her self-condemnation have its way, but as she ended he said evenly:

"Even with all that, it does seem as though Mrs. Weldegger is blackmailing him, too."

"No—he only made it seem like that," Anna said, steadied by his matter-of-fact tone. "Actually, if you examine her words, it's plain that he must have agreed to take them away with him and give them money for helping him. She, like you, must have learnt in some way that he is getting ready to bolt at once, and, knowing his trickiness, sees he means to leave them in the lurch.

"Jove, yes, she's liable to arrest as an accessory to the kidnaping and robbing of Hartigan——"

"Mrs. Weldegger knows it, hence her sullenness and the quarrel I overheard on Monday; and he, being the trickster he is, used her very sulkiness to convince me he was a cornered and desperate man. You can see how cleverly he built up the whole suggestion through Monday evening and brought it to a head yesterday. I was to be but an instrument to defeat his sister."

"But how?" Ronny could not help blurting. "I don't see why he should go to such trouble——"

"O, he had some scheme for me, you can be sure," she said fiercely. "Perhaps he'd be less easily traced on the continent as—as a married man. And then I think he feels I'm the one dangerous quantity; but he has definite reason, you can be sure."

"But his sister's family are dangerous quantities, too," Ronny frowned. "It seems folly to antagonize them."

"No, he's shrewd enough about them. First, he sees that it will be risky having them trailing round the continent after him; they're too conspicuous. Next, he's sure they won't betray him for fear of betraying themselves.

"Finally, he rebels at the cost of them—their upkeep and the money he has promised them. The last, I think, has almost blinded him to any risks. It touches the motive of all his acts. . . . Greed is his master impulse, as even your friend Lamb points out."

"Yes, I'm sure you're right," he nodded.

"I know I'm right," she said with a strange firmness. "And it is greed that is going to help us beat him." She caught his sharp look. "From what you've said it will take a week to conclude the film negotiations."

"He might hurry them, even drop them if he's afraid."

"He's not afraid. He's one of those men who're sure that their own cleverness makes them secure. Besides, I've made it definite. I—I used his own method against him; wouldn't give him an immediate answer—pretended I was surprised, undecided. I asked for time, said I wanted to think it over in the quiet of the Devon farm and that I'd give him my answer when I got back from my holiday."

Ronny dropped his eyes before the pain in her face and asked gently, "Did he agree?"

"No, a fortnight is too long for him. He pressed for a quicker answer, and I agreed to let him know within a week after reaching Devon. That satisfies him, which is proof he does not intend to leave before then himself."

"Yes, if you're quite sure——"

"I am. He hasn't a doubt he has got the better of a fool of a girl. He thinks I'll bring my answer in person and has arranged to meet my train when I wire."

Such was the scorn in her voice that Ronny could not speak, so that after a moment it was Anna who said:

"So we've got a certain week to work in. It ought to be, it must be enough to bring him to justice."

Nothing happened before Friday. Mr. Saul was not at Heath House on Wednesday evening, and, in fact, Anna had neither word nor sight of him before leaving for her holiday.

That might have been tact on his part, but she thought it rather his complete certainty of her. In any case his absence had a steadying effect. She had time to see that she had been the victim of an emotional crisis, the more powerful because it had been cleverly stage-managed to sweep her off her feet.

Mrs. Weldegger remained grim and uncommounicative. Anna was sure the woman watched her stealthily and had more than a suspicion that her room had been searched, but apart from this silent hostility the landlady made no sign.

That hostility was not dangerous, Anna realized, when, having made doubly certain that her bedroom door was locked, she had to scramble out of bed to open it when the landlady knocked with her morning hot water; worse, she had to huddle out of sight the police whistle Rony Eltham had insisted on her keeping near her bed.

"That made me feel doubly silly," she told Ronny. "Not only was there no need for it, but who could possibly hear me blow it in a place like Tanners Heath if anything had happened?"

"I should have heard," he said. Then, seeing her incredulity, "I slept among the bushes on the heath in sight of your window."

"Ronny!" she gasped, taken aback by his concern.

"I liked it," he cut her short. "I often slept on the veldt in Africa. It was refreshing after stuffy London lodgings."

• • •

NOT even when she went into Mrs. Weldegger's sitting room on Friday morning to say good-by and settle up before going away did the woman say anything, though this year she did not express the hope that Anna would have an enjoyable holiday — definitly there was a state of war between them.

But this episode had one significance. Anna felt a sense of bareness about the room and saw that Mrs. Weldegger had been "stripping" it. Certain hallowed photographs and knick-knacks had gone from their usual places. More, Anna caught sight of a big suitcase that had been pushed behind a settee. "It looked as if she had been packing to go away, too," she told Ronny.

"But of course," he nodded. "She doesn't trust Saul, and once you're away she'll be off to where she can keep an eye on him. That can only mean this house of his in Kent."

They were careful over the details of Anna's holiday. First, since Mr. Saul was quite capable of writing there, Anna sent a letter to the Devon farm saying that owing to a serious accident to a friend she could not take the room, but, since people might write to her, would they kindly forward any letters to her — at Ronny's lodgings?

Then with the aid of a timetable and map they worked out a plan for putting any shadower off the scent.

It was as well that they did, for Bat Ears was waiting to shadow Anna as she left her office on Friday evening. He was in a taxi just below her doorway and followed her cab to Paddington station. He even came onto the platform to make sure she was safely installed in the Devon train.

Anna smiled at the success of their ruse and sat back comfortably until the train reached Reading — there she got out. She remained on the platform until all the other passengers had left, and even when she reached the street she ignored Ronny sitting in his borrowed two-seater, watching the station entrance.

She had walked a good hundred yards before she heard the familiar racket of his ancient vehicle and found him stopping beside her, his face signaling, "All clear!"

He kicked the spluttering engine into life and they began to weave their way across country toward Kent.

They stayed the night at an old Dickensian inn in Rochester. During the evening they talked over their plans.

"It begins to look a little desperate, now we're close," Anna said. "Even when we find the house, how are we to get Hartigan away with all those men about?"

"Not so many. Saul seems to employ only two, Bat Ears and the engineer of the motor boat; that means only four, counting Saul and Lot."

"Four is formidable enough."

"In a bunch, maybe, but if Saul is away, as he's likely to be, settling up his affairs, I think he'll have one of the others with him—Bat Ears to drive his car, or the engineer if he uses the motor boat. That means only Lot and one other, and from what you say Lot's no hero."

"If you tackle him alone he'll probably bolt, but even one other may stiffen him."

"Then I'll tackle the other first. I hope it's Bat Ears, for the sake of peaceful warfare—the engineer fellow looks really tough. Still, I've brought this in case of risks." He produced a short, wicked looking headed club. "Zulu knobkerry, very useful in the hand of the native born."

• • •

THEY realized that the finding of that unknown house among the wide stretches of empty marshes and winding lanes was going to be a really difficult problem. Ronny Eltham had bought a large-scale ordnance map of the district to help them.

As they spread this out on a table the formidable nature of their task seemed even more apparent. Not only did the map exhibit a dismayingly immense tract of empty country, but the lack of real roads and the presence of so many obstacles such as creeks and marshes seemed to double their difficulties.

"Don't let it overawe you," Ronny said lightly as Anna exclaimed in dismay. "We'll easily master it if we take it calmly, mile by mile. See, we've covered roughly most of the Thames bank up to this village standing back here, Hoo Al Hallows.

"I think we'd better begin from there, still working eastward, to where the mouth of the Medway joins the Thames. That takes us over this flattish patch that is called the Isle of Grain. Doesn't look so hard—very few houses and plenty of emptiness — but I'd like to see more roads across the marshes for our car."

"We can always get out and hike —we're not pressed for time," Anna said. "And there are fewer creeks."

"That, of course, may be a mixed blessing," Ronny said. "Because, since he uses that motor boat of his, I feel in my bones that his hideout must be located on a nice, snug waterway where it can lie hidden. In fact, that makes me fearful that the place is not on the Thames bank, but somewhere to the south, along the Medway.

"If that's so, then we're in for a bad time. Look at all the marshes and saltings here; the place is a regular warren of dry patches rising above creeks and mud. Even the names are frightful — Slede Ooze, Stoke Ooze—why, it's like tackling a maze."

"It's frightful," Anna said, staring closer at the map. "And no roads at all; we'll have to explore by boat. And that'll take far more than the week we have. We'll never——"

She stopped with a little stifled cry.

"What is it?" Ronny asked then as he saw her face. "You've not solved the riddle?"

"I think I have," she said in a choking voice. "Look—Dodmans!"

"Dodmans—yes?" he said, reading where her finger pointed. "Looks like an old marsh farm. What about it?"

"But I heard Mrs. Weldegger mention it," Anna cried. "I heard her say that Philly must be sent there for safety on the night she tried to break into my room. It meant nothing to me at the time. In fact, when she told me that Philly was going to her brother I thought Dodman was his name. But, of course, it was the name of this house."

"I believe you're right," Ronny said, studying the map. "That creek it's on looks big enough to take their motor boat, and it winds sufficiently to hide it from the Thames. And these drawings mean trees round the house; they'd hide the boat from the landward side. Yes, that looks the place."

"I'm sure it is, because, look, the little side road it stands on joins the main road here, and see, that main road goes straight back to the junction on the London side of Rochester——"

"Where we saw Lot and Philly in the car last Sunday," he cried, "when they were actually carrying Philly off to Dodmans."

He caught her hands and jumped them up and down in delight.

"You've done it, my dear!" he cried. "You've found where they've hidden Hartigan."

(To be continued)

"Wot you got there, mates, corpses?"

HOROSCOPE BY WYNN

On what day were you born? Whatever day it was, there are specific astrological influences about which you should know—influences which pertain to your birth date and to no other day in the year. Wynn has compiled, especially for readers of THE TRIBUNE, detailed analyses of the future to Dec. 31, 1938, giving counsel for all activities. Learn of your own astrological pattern for 1938 by filling out the blank below immediately.

AS ABOVE SO BELOW

Look for your birthday or the group in which it appears throughout the following notes—it may be mentioned more than once. Mark it with a pencil wherever you see it, and then heed the counsel given.

This Week's Opportunities for All of Us

For SELLING: Monday, Tuesday, Wednesday, Thursday, and Saturday.

For ROMANCE: Monday, Tuesday, Wednesday p. m., Thursday p. m., Friday, Saturday, and next Sunday.

For OCCUPATION: Thursday p. m. and Saturday p. m.

For LEGAL MATTERS: Monday, Tuesday, Thursday, and Friday.

For HEALTH: None.

DAY BY DAY

TODAY and TOMORROW: Days to figure the cost and also the advantages of contemplated moves in terms of dollars and cents. Learn more about money matters.

MONDAY, AUG. 29: Artistic endeavors favored—give your talent a chance to express itself. Best for those born Oct. 17-31, Feb. 13-28, and June 15-29.

TUESDAY and WEDNESDAY: Opportunities present to make headway through mental efforts. Plan, think, and decide. Communicate your ideas to others.

TUESDAY, AUG. 30: Feel your way carefully when treading on territory that is not familiar. Best for those born Oct. 31-Nov. 13, Feb. 28-March 12, and June 29-July 13.

WEDNESDAY, AUG. 31: Use discrimination — avoid temptations to make spur-of-the-moment decisions. Best for those born Nov. 13-25, March 12-24, and July 13-25.

An Open Letter to Katharine Cornell

KATHARINE CORNELL

Dear Katharine: You are slated for a year far more active than the one just about concluded; your 1939, beginning with the closing months of this year, calls for much beneficial decision and action on your part. Generally you are in transition that will cover the next three years, probably moving you about considerably in occupation as well as in residence. The old must be left behind as gracefully as possible if you would be comfortable during these years. Big opportunity for you is due next May, June, and July—embrace it. With best wishes,

WYNN.

THURSDAY, FRIDAY, and SATURDAY: Domestic life and relations with those who make up your family circle are due for attention. Be your best self.

THURSDAY, SEPT. 1: Good for getting situations organized. Be considerate with the boss during a. m. Best for those born Nov. 25-Dec. 7, March 24-April 5, and July 25-Aug. 8.

YOUR HOROSCOPE

WYNN, CHICAGO TRIBUNE: Send me the analysis of my astrological influences.

Name ....

Birth Date ....

Street ....

City, State ....

Price: At the Tribune Public Service Offices (1 South Dearborn or Tribune Tower), 5 cents. Horoscopes ordered by mail must be paid for with 7 cents in STAMPS.

FRIDAY, SEPT. 2: You can profit through skilful action. Morning advises care re emotional items. Best for those born Dec. 7-19, April 5-17, and Aug. 8-20.

SATURDAY, SEPT. 3: More harmony possible with members of the opposite sex. Boost your rating. Best for those born Dec. 19-31, April 17-29, and Aug. 20-Sept. 1.

SUNDAY, SEPT. 4: Be receptive to new ideas and use sentiment wisely—progress possible. Don't irritate elders, however. Best for those born Dec. 31-Jan. 11, April 29-May 12, and Sept. 1-14.

FAVORED GROUPS

This week's vibrations favor expansion, creative effort, and the consideration of new plans by those born on and between these dates:

JANUARY, none.
FEBRUARY 3-22.
MARCH, none.
APRIL 13-24.
MAY, none.
JUNE 8-24.
JULY, none.
AUGUST 13-31.
SEPTEMBER, none.
OCTOBER 10-29.
NOVEMBER, none.
DECEMBER 15-27.

Notable persons born in the foregoing periods are Sinclair Lewis, Jeffery Farnol, Joseph C. Lincoln, Judy Garland, Priscilla Lane, Zona Gale, and Paul Muni.

CHARGE PURCHASES PAYABLE IN OCTOBER

All Charge Purchases Made the Remaining Days of August Will Appear on September Statements, Payable After October 1st

Last Week of Our August Furniture Sale

QUALITY BEDROOM SUITES

Formerly $79 and $89

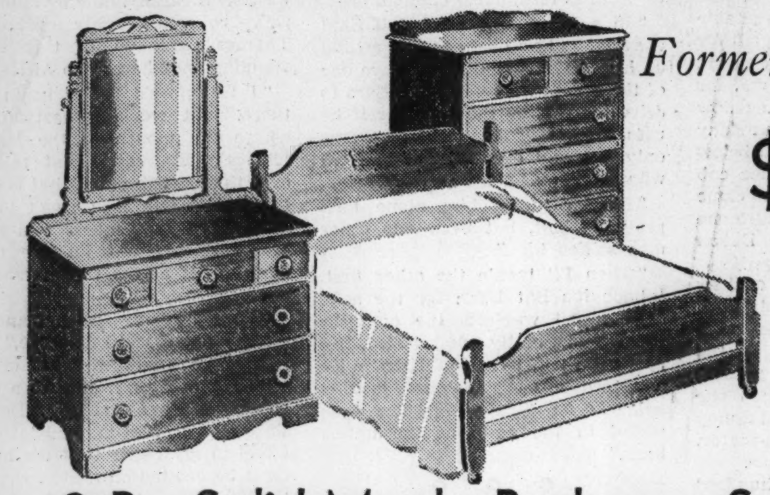

$69.50 Each Suite

$6.95 Down
Bal. Monthly

Small Carrying Charge.

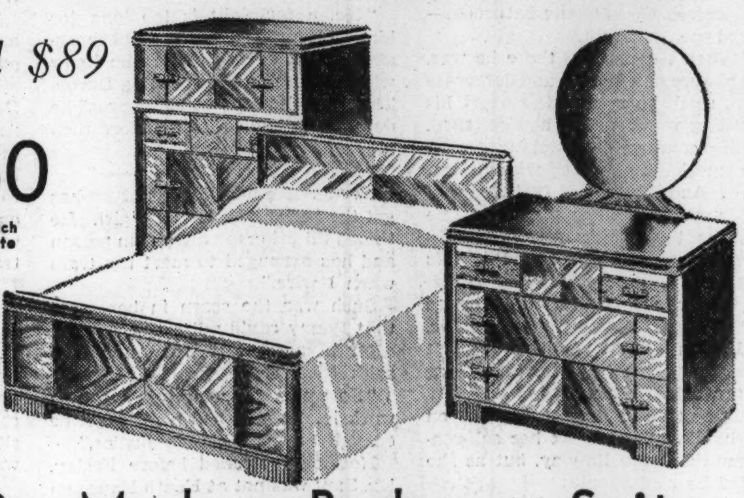

3-Pc. Solid Maple Bedroom Suite

This fine suite was considered the outstanding value in maple in the recent furniture show. All are large, sturdy, well constructed pieces beautifully finished. Full dustproof construction with dovetailed drawer joints and center guides. Note the size of this suite, its fine construction and its sturdiness—$69.50.

3-Pc. Modern Bedroom Suite

From one of the country's leading manufacturers—this smart new Fall design has diamond matched and butt walnut veneers, combined with gumwood. Genuine marquetry inlaid fronts, dustproof construction with dovetailed drawer joints and center guides. Just 20 at this price! $69.50.

THE FAIR—Fifth Floor—Three Stores.

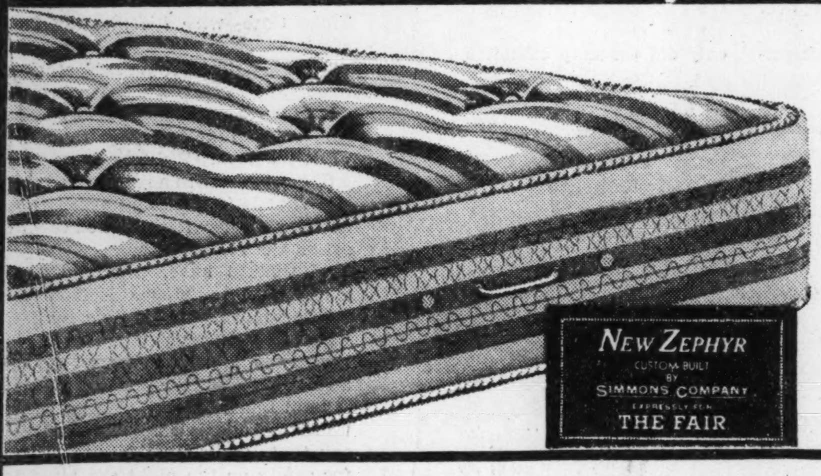

Check These Features of Our Fine

Simmons NEW ZEPHYR INNERSPRING Mattresses

—299 Coil Spring Unit
—Neat French Taped Edges
—Pre-Built Swiss Loom Quilted Border Attached to the Coil Spring Unit
—Extra Thick for Comfort
—In Sanitary, Dustproof Factory-Sealed Cartons

—8-oz. U. S. Gov't Standard Woven Stripe Ticking
—Tan or Green Woven Stripes
—42-lb. Sisal Insulation and Felt Cotton Upholstery
—With Screen Ventilators and Exclusive Patented Cord Turning Handles

$16.75

Box Spring to Match, $16.75

$1.75 DOWN
$5.00 Monthly
No Carrying Charge.

THE FAIR—Fifth Floor—Three Stores.

Decorated Cooking and Tableware

Re-selected Ware with Slight Imperfections

8 In. and 9 In. Casseroles
9 and 10 In. Mixing Sets
3 Pc. Refrigerator Sets
Pastry Set (pie plate, rolling pin)
Lip Bowl and Spoon
Teapots (3 styles)
Salad Bowl
2 Cake Plates and Server
Cookie Jar
Canteen Ice Water Jug
Wire Frame and 6 Custards
Wire Frame and 4 Ind. Bean Pots

49c ea.

If perfect they would be $1 and $1.29 ea.

THE FAIR—Sixth Floor—Three Stores.

Attention, Budgeteers!

Use Our Convenient Budget Buying Service

Buy a handy book of budget coupons for $20 or more . . . in denominations of 25c, 50c and $1.00 . . . on our Easy Payment Budget Plan. No fuss! No red tape! Just make a down payment of 25% of the value of your coupon book . . . and pay the balance within 90 days.

Credit Office, Fifth Floor.

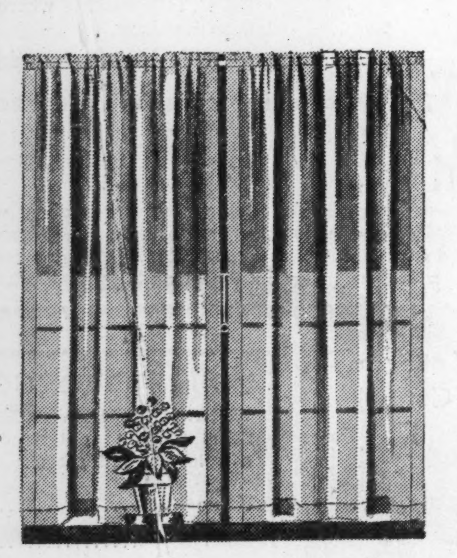

No Weighting Necessary

Port Edge CURTAINS

of Crown Tested Rayon

33 in. wide
2 1/6 yds. long **98c** ea.

These curtains can't get out of shape, pucker or curl. Port Edge is a sensational new development in tailored curtains . . . makes them hang flat and trim. Rayon marquisette, ecru or eggshell color.

43 in. wide, 2 1/6 yds. long—$1.39

THE FAIR—Fourth Floor—Three Stores.

Late 1938 Models!

$54.50 Corona Portables

Just recently discontinued for the 1939 model. With famous floating shift, piano key action, all-around frame, etc. Complete with carrying case.

$41.95

$1.00 Down
$1 Weekly
Small Carrying Charge.

Liberal Trade-in Allowance for Your Old Typewriter

THE FAIR—Main Floor Stationery—Three Stores.

In Our Good Housekeeping Shops

Cold Pack Canners

This efficient, practical cold pack canner is in speckled blue enamel and holds seven qt. jars. Complete with rack, 16 qt. size. Limited quantity. **79c**

Stove Top Protectors

"Priscilla" Flexos are made of rubber, heat-proof for use on top of stove, oven, refrigerator or as a drainboard mat. Red, green, black, ivory, blue. 15¼x17 in. **$1.00**

THE FAIR—Sixth Floor—Three Stores.

Lighting Fixtures for All Homes

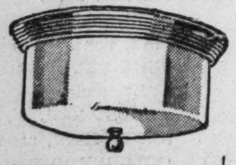

Ceiling Fixture
$1.89

Modern design, 10 inch top and 8 inch opal glass. Very smart.

5-Light Fixture
$5.79

Shaded, 5 light fixture finished in ivory or bronze with etched crystal or amber glass.
Matching Brackets, $1.79

Bedroom Fixture
69c

2 light bedroom ceiling fixture finished in ivory polychrome. With pull chain.

THE FAIR—Sixth Floor—State St. Store.

Woven Striped Tweed LUGGAGE

Masterbilt . . Top Grain Cowhide Leather Bound

Women's lightweight overnight cases in brown or grey. Basswood frame, double snap set-in locks, shirred lastex pockets. Patent stay hinge. Faille lined. 18, 21 and 24 inch sizes. **$4.95**

Other Matching Pieces for Men and Women

Women's wardrobe hanger cases, 21 in. size....$8.95
Women's 18 in. hat cases. Special at..........$6.95
Women's Pullman cases. Now only..........$7.95
Women's wardrobe jack-knife cases. 26 in..$11.95
Women's hat and shoe cases at only........$8.95
Men's companion cases. 21-in. With shirt fold.$5.95
Men's 2 suiter wardrobe cases at only.......$9.95
Men's 3 suiter wardrobe cases. 29-in.......$11.95

THE FAIR—Seventh Floor—Three Stores.

At Our 3 Stores

THE FAIR

STATE AND ADAMS STREETS — OAK PARK LAKE at MARION — MILWAUKEE AT WOOD

Just Arrived! The New Fall

Holeproof Chiffon Hose

At a Money-Saving Low Price!

79c Pair — **3 Pairs for $2.25**

By day or by night—in any gathering, your ankles will look their loveliest in Holeproof Chiffons. The subtle flattery of their dull sheerness will draw admiring glances from everyone. Newest Fall colors.

THE FAIR—Main Floor Hosiery Three Stores.

FASCINATING FALL COLORS:
New Yorker
Dixie
Sunny Sand
Matinee
Americana

The Newest Fabric for Fall!

Hollywood Super Dovelyke

A Challis-like Rayon Print

Your Fall frock will look smarter made of Super Dovelyke . . . it's Crown Tested spun rayon, carefully tested. Luxable, pre-shrunk, crush resistant. It won't pull out at seams. And the designs, beautifully executed on dark backgrounds, are of exciting interest. **64c YD.**

THE FAIR—Fourth Floor—Three Stores.

Notions Section Values

New Chafe PROTEK
59c

Can be worn with any style corset or girdle and completely prevents chafing.

Lastex 2-Way GIRDLES
$1.00

Small, medium and large size two-way stretch girdles made in 12, 14, 16 inch lengths.

KOTEX

64 IN BOX $1.00

This is the generous size box to keep on your closet shelf.

THE FAIR—Main Floor Notions—Three Stores.

Trade In Your Old Camera for a New

BELL and HOWELL Filmo 8 Movie Camera

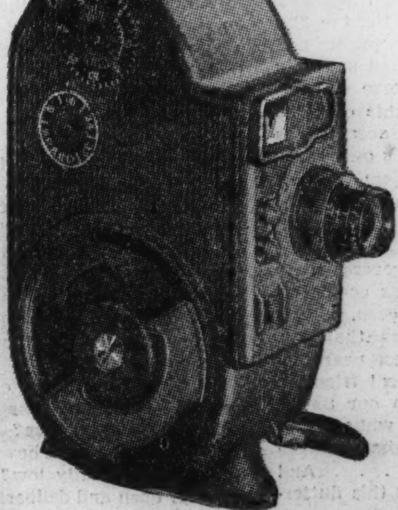

Now Offered at a New Low Price

$51.50

10% Down, Balance Monthly

No Carrying Charge if Paid in 90 Days.

You yourself can make truly outstanding personal movies—movies you'll be proud to exhibit. Take movies in black and white or fascinating scenes in full color. The Bell and Howell is the choice of professionals because of its ease of operation, efficiency, and because it's precision built.

3-Year Factory Guarantee

Make The Fair Camera Department your headquarters for the famous Bell and Howell Home Movie equipment. Come in tomorrow and see our complete assortment.

THE FAIR—Cameras—Seventh Floor—Three Stores.

Part 7 | Movies Hollywood

Chicago Sunday Tribune
THE WORLD'S GREATEST NEWSPAPER

Part 7 | Drama Music Education

AUGUST 28, 1938

One of these days we'll be calling Olivia de Havilland and Errol Flynn "the perpetual screen lovers." They co-star again in "Four's a Crowd."

Here's Ann Sheridan resting between scenes during production of her new picture, "Girls on Broadway." Other "girls" in the cast are Margaret Lindsay, Jane Wyman, and Gloria Dickson. Ian Hunter lends masculine interest.

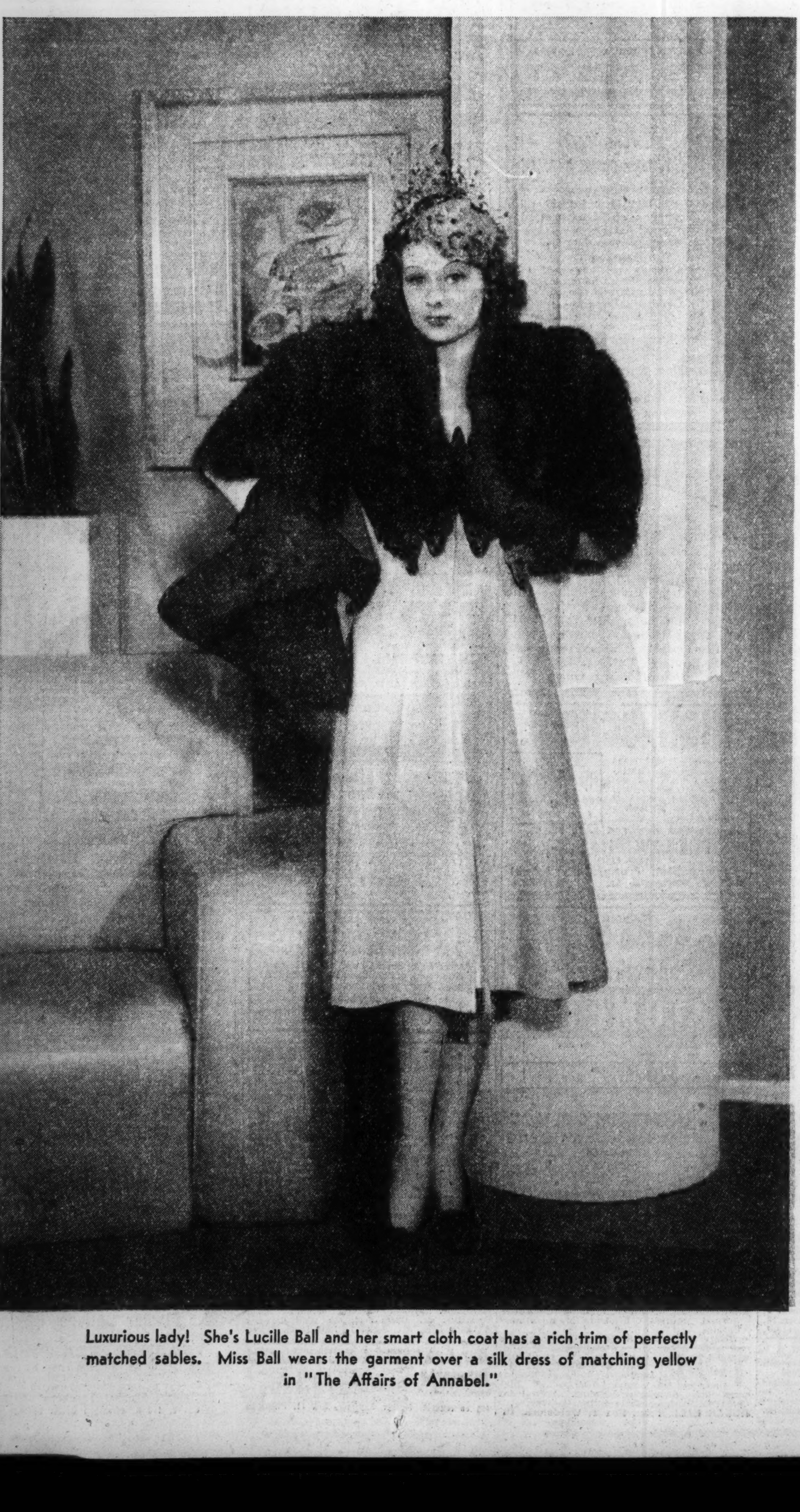

Luxurious lady! She's Lucille Ball and her smart cloth coat has a rich trim of perfectly matched sables. Miss Ball wears the garment over a silk dress of matching yellow in "The Affairs of Annabel."

James Cagney and Marie Wilson play important roles in the film version of "Boy Meets Girl" at the Roosevelt. Pat O'Brien is also in the cast.

This handsome couple are Tyrone Power and Norma Shearer as they appear in "Marie Antoinette." It is on the screen at the United Artists theater.

U. S. Theater Convention to Meet in N. Y.

The second national convention of the legitimate theater will be held in the Hotel Astor, New York, on Sept. 13 and 14. The meeting will hear reports on the progress made along various of the lines suggested at the first convention and will attempt to make the American Theater council, the sponsoring organization, a year round clearing house for all of the problems which beset the legitimate theater. Delegates to the convention are to include producers, dramatists, actors and actresses, and scene designers.

There has been definite action on three of the proposals which were approved at last year's convention. They are the establishment of a ticket code, the awarding of fellowships for dramatists, and the setting up of audition machinery for youthful aspirants to stage honors.

Full details of the ticket code which has been worked out will be disclosed at the coming convention. Advance information reveals the fact that the plan has teeth, and that theater managers have agreed to penalize themselves if they are found guilty of coöperation with ticket speculators.

The fellowships are five in number and will provide a thousand dollars each. Selection of the five persons who are to benefit directly from the plan will be the responsibility of a committee formed within the Dramatists' guild. John Golden presented funds for the project at last year's convention.

Antoinette Perry, a woman whose deep interest in the theater has led her to take practical measures for its betterment, has already begun a series of auditions which will do much, it is hoped, to remedy the present chaotic conditions. The idea is to free young men and women who are bitten by the theatrical bug from the necessity of tramping around from one producer's office to another.

These auditions will sift the possible from the impossible and the probable from the possible.

More than 2,000 of these auditions have already been held. As a result a half dozen persons have been placed in summer stock and several others are in line for fall parts.

Actual programming of the coming convention is in the hands of a committee of four consisting of Brock Pemberton, Warren P. Munsell, Paul N. Turner, and Lawrence Langner.

"Little Black Sambo," with words by Charlotte B. Chorpenning and music by Shirley Graham, will open at the Great Northern theater tomorrow night. It is a production of the Negro unit of the Federal theater project and will enlist the services of Charles Johnson, Herman Green, and Tillie Johnson. The play is to run nightly except Sunday.

"Little Black Sambo" is a fantastic tale whose setting is the jungle and whose characters include not only humans but also animals. The settings, said to be definitly Negroid in character, are the work of Clive Rickabaugh.

"Golden Boy," a Group theater production with Frances Farmer, Luther Adler, Morris Carnovsky, Elia Kazan, Roman Bohnan, and Art Smith, will open in the Harris theater on Sept. 12. The first two weeks of the run are to be under the sponsorship of the Theater guild and the American Theater society. The entire cast comes to Chicago from London, where "Golden Boy" enjoyed a ten week run.

Alfred Lunt and Lynn Fontanne will bring "Amphitryon 38" and "The Sea Gull" to the Erlanger theater, Chicago, on Nov. 28. The former play is scheduled to run four weeks, the latter two. This will be the climax of a tour which is to include Boston, Philadelphia, Washington, Pittsburgh, Detroit, and Milwaukee.

Alex Yokel, who with George Jessel will produce "Lady on Horseback," conferred last week with Ben Cohen and Seymour Korman, artist and reporter, respectively on the staf of THE CHICAGO TRIBUNE, who are the authors of the play. "Lady on Horseback" deals with the Lady Godiva legend, modernized as to manners but medieval in costume.

Katharine Cornell will bring "Herod and Mariamme" into New York late in November after five weeks in Buffalo, Pittsburgh, Indianapolis, Columbus, Detroit, and Washington.

SUBURBAN DANCE STAR

This flower strewn beauty is Emily Von Losen, who dances nightly at the Bon Air Country club, just northwest of town. [Maurice Seymour Photo.]

Hotel Sherman Ready to Open Its New 'Dome'

Randolph street is promised something new in the shape of a cocktail-food theater, with sports comment and novelty acts to speed the patrons' drinking and eating. The place will be called The Dome, and will open soon at the northwest corner of Clark and Randolph streets under Hotel Sherman auspices.

● At the Bon Air Country club, northwest suburban café, the current show is on view for the last five times. A complete new show will be presented next Friday. The swing band of Jimmy Dorsey will continue until Sept. 15. Others are Paul Gerritts, roller skating master of ceremonies; Moore and Revel, comic ballroom dancers; Clark Dennis, radio singer; Emily von Losen, danseuse, and a ballet. The alternate dance band is the "Dukes and Their Duchess," with Ida Belle Graham as singer.

● Since Abe Lyman and his orchestra have been at the Chez Paree, a series of Sunday night surprise parties have been held. A similar one is planned for this evening. Lyman acts as host to visiting celebrities, introducing them and in some cases obtaining impromptu performances. In the regular show are Abe Lyman and his band; Ethel Shutta, singing commedienne; Paul Draper, tap dancer; Paul and Eva Reyes, Latin American dancers; Rose Blane, swing singer; Winnie Seeley, dancer, and a ballet. Sharing the bandstand with Abe Lyman is the alternate tango band of Don Orlando.

● The widely liked "Alice Blue Gown" is one of the tunes used in the St. Moritz revue, the floor show on ice, in the College inn of the Hotel Sherman. Robin Scott, champion skater from the west coast, is featured in this number with Genevieve, one of the ice skating damsels of the show. Frankie Masters is in charge.

● Herr Louie and the Weasel, with Herbie Hardt and the Hungry Five, will return to the Rathskeller at Eitel's Old Heidelburg next Thursday night.

● Shep Fields and his Rippling Rhythm orchestra leave the Trianon Thursday night. Bernie Cummins and his New Yorkers move in Friday. . . . At the Aragon Dick Jurgens and his Pacific coast orchestra continue to provide music for north side dancers. Both ballrooms open early today, the Trianon at 4 p. m., the Aragon at 3 p. m.

CHICAGO PLAYBILLS

OPENING:

"**Little Black Sambo,**" play for children by Negro unit of Federal Theater Project [WPA]; Great Northern theater, opens tomorrow.

COMING:

"**Power,**" drama; WPA production; Blackstone theater, second week.

"**Golden Boy,**" drama staged by Group Theater company; Harris theater, opens Sept. 12.

"**Susan and God,**" with Gertrude Lawrence; comedy; Harris theater, opens Oct. 10.

FILMS AND VARIETY:

Chicago theater: "Alexander's Ragtime Band," with Alice Faye, Tyrone Power [movie], and stage show; Don Cummings, Condos Brothers, and others.

Palace theater: "Carefree" with Fred Astaire, Ginger Rogers [movie]; and stage show, Frances Arms and others.

State-Lake theater: "Reformatory" with Jack Holt [movie]; and stage show, South Carolina Big Apple Dancers, and others.

Rialto theater: Song and dance show, with Valerie Parks and Marion Miller, and movie: "Convicted," with Charles Quigley and Rita Hayworth.

Tribune Series on Colleges Is Now in Booklet

Reprints in booklet form of Dr. John Evans's recent series of articles on the selection of a college or university will be placed on sale Tuesday. THE TRIBUNE, in answer to hundreds of requests, prepared the 40 page booklet at a cost of ten cents each, or fifteen cents by mail. Copies may be purchased at Tribune Public Service offices in Tribune Tower or at Madison and Dearborn streets.

The title of the booklet is "Higher Education, a Guide to the Selection of a College or University." The original series appearing in the SUNDAY TRIBUNE during April and May, was accompanied by eight statistical tables dealing with college and university financial structures, faculty data, comparative basic student costs including tuition, fees, board, room and necessary incidentals, and comparative accreditation facts.

These tables have been amended in the booklet not only to bring the statistics to the end of the fiscal year of 1937-'38, but also to apply more equitable rulings in the assembling of the data. For instance, how shall the enrollment of a college or university be figured? Shall special, irregular or extension students be included in the enrollment of an institution?

On the other hand, shall the average number for the two semesters or three-quarters of the regular school year be the base? After correspondence with many administrators, the new rule adopted called for only the regular, full time students doing work of college or university grade in undergraduate, graduate, or professional schools on the campus or in regular college or university buildings.

This rule made the most drastic change of any that will be noted in the booklet. Columbia university, formerly reported as having 30,000 students, under this rule, now reports 7,732 students. Students of other colleges in the Columbia university educational system, such as Barnard college and Bard college, each of which has its own corporate structure, are eliminated. Fairly comparable reductions are also shown by the University of Chicago and Northwestern university under the rule.

The rule was made in the interest of prospective students who wish to know what the *regular* setup is. The institution is set for the regular student—not for special students and irregulars.

Dr. Evans' foreword in the book explains its purpose:

"This booklet just grew," the foreword states. "It was not planned to be but literally was forced into being. When I began to write educational articles for the SUNDAY TRIBUNE several years ago many callers and correspondents began asking me questions how students might intelligently go about the task of selecting the right college or university. Note that I say "right," not "best." The right college would be best for one student but not for another.

"I could find no disinterested book or other information on the subject except the exhaustive studies of the various college, university and professional associations. I did learn, however, how the great accrediting agencies go about rating a college. I asked myself why I should not lay before parents and high school students, in simplified form, the general methods of academic appraisal used by these agencies. My answer was the series of articles.

"That series flooded my desk with inquiries. Scores of persons and institutions asked for the series in booklet form. There were several thousand orders before the price was set. And here it is. It is not a statisticians' book, but an aid to high school students in one of the more important decisions of their lives. It does not answer all questions, but it points to a method whereby, if applied to the prospective college or university student's interests and needs, most questions may be answered."

The complete index cites about 160 institutions, known either as typical or standard, or both. The emphasis of the book for 1938 in regard to graduate or professional training is engineering. This section was prepared with the aid of John Robert Van Pelt of Rosenwald Museum of Science and Industry, Chicago area president of the Engineers' Council for Professional Development.

[Send no coins in the mail. Make remittances by check, draft, money order or stamps. Address Public Service office, Chicago Tribune.

EDUCATIONAL. EDUCATIONAL.

ARMOUR INSTITUTE OF TECHNOLOGY
45th year. 4 year courses in mechanical, electrical, civil, chemical, and fire protection engineering, architecture and engineering science leading to the degree of Bachelor of Science... Graduate courses leading to the degree of Master of Science. All student activities—athletics.
DAY CLASSES BEGIN SEPTEMBER 12, 1938
EVENING CLASSES BEGIN SEPTEMBER 26, 1938
Bulletin on request. Telephone Victory 4600.
Armour Institute of Technology
3308 Federal Street, Chicago, Illinois

CHICAGO KENT COLLEGE of LAW
Founded 1887
College Building
INDEPENDENT—ENDOWED—NON-SECTARIAN
AFTERNOON AND EVENING CLASSES
Fall Term Begins
Monday, Sept. 12
Tel. DEArborn 8885 10 N. Franklin St.

moser BUSINESS COLLEGE
PAUL MOSER, J. D., Ph. B.
"The Business College with the University Atmosphere"
University Trained Instructors
ONLY FOUR YEAR HIGH SCHOOL GRADUATES ENROLLED
Day and Evening Courses. Day Courses open to women only. Evening Courses open to men and women. Gregg, Pitman and Munson Shorthand—also Stenotypy. Next Classes for Beginners start Sept. 6. Advanced students may enter any Monday. Beginning and Advanced Courses. Interesting booklet sent free, without obligation—write or phone. No solicitors employed. Fall term opens September 6.
Also 4 Month Intensive Course for College Graduates and Undergraduates. Starts Jan. 1, April 1, July 1, Oct. 1.
Moser graduates are consistently successful. Business executives recognize the value of Moser training by using our free and effective Employment Service.
116 S. Michigan Avenue, Chicago • Randolph 4347

HIGH SCHOOL FOR ADULTS
Complete in 12 to 15 Months At Minimum Cost
Day—Evening—Home Study
Complete preparation for College Entrance, Law, C. P. A., Nursing, Engineering, Pre-Medical and Pre-Dental Schools
Old Established School
Complete Laboratory Facilities
Hundreds of Graduates Enrolled in Outstanding Colleges and Professional Schools
PRE-LEGAL IN 9 MONTHS
FALL TERM BEGINS SEPT. 12
Register This Week
ACADEMY For ADULTS
30 W. Washington St. Franklin 0145

DePaul UNIVERSITY Chicago ACADEMY
An Accredited High School For Boys
Arts, science, pre-engineering, commerce and general high school courses. Low tuition. Not operated for profit.. Personal guidance and character building.. highest academic standing.. beautiful campus.. full athletic program including swimming.. scores of outside activities.
FALL TERM BEGINS SEPT. 12
REGISTRATION, SEPT. 6-10
For Bulletin Address Academy Registrar, Dept. T., 1010 Webster Ave., Chicago, Ill.

The CHICAGO ACADEMY of FINE ARTS
Founded 1902
FALL TERM SEPT. 6 ENROLL NOW
Budgeted-Tuition Plans enable everyone to get this Direct-Project Training which has started hundreds towards professional success. Day and evening classes in Commercial Art—Dress Design—Interior Decorating—Industrial Art—Fashion Illustration—Cartooning—Illustration—Normal Art—Photography—Stage Arts—Drawing and Painting—under a faculty of 33 professionals.
18 S. Michigan Avenue, Chicago Suite E-8. Tel. CEN. 2912

Chicago Conservatory
for over three-quarters of a century has taught all branches of Music and Dramatic Art leading to the Bachelor and Master Degrees
Inspirational and unexcelled instruction offered by large faculty of international fame.
Children's Department
Ask for booklet, "Intelligent Music Guidance for Your Child"
Fall Term Opens Sept. 12
Day and Evening Classes
Phone. Call. Write for Catalog
8th Floor Kimball Building, Chicago. Tel. HAR. 0500
North Shore Extension Evanston Tel. UNI. 6288

ST. JOHN'S MILITARY ACADEMY
DELAFIELD, WISCONSIN
Fully accredited preparatory school. 54th year. Men instructors. Hundreds of graduates from Chicago and vicinity.
Capt. E. B. Lerch of the Academy will be glad to tell you about St. John's. Phone him at Randolph 3456 for an appointment.
Rm. 1660, Field Bldg., 135 S. La Salle

ONARGA Military School
—trains for Character! 6th grade through high school. Every boy taught how to study. Fully Accredited to all Colleges. Modified Military. Seventy-fourth year. Modern buildings. New gymnasium and swimming pool. 85 miles south of Chicago. Visit at any time via U. S. Route 45. Catalog: Col. J. T. Bittinger, Supt., Box T, Onarga, Ill.

HARRISON COMMERCIAL ART INSTITUTE
Professional faculty of prominent artists, developing successful students. Practical, individual instruction specializing in Illustration, Layout, Lettering, Fashions, Air-painting and Retouching. Students work on exhibition.
64 EAST LAKE STREET • STATE 3563

HIGH SCHOOL
Entire course in 12 to 15 months. Thorough preparation for Colleges and professions. Day and Evening. Our simplified method of teaching makes all subjects easy to grasp.
TUITION $10 PER MONTH
REGISTER NOW FOR FALL TERM
PRE-LAW Complete Course 9 to 12 months. Lowest Tuition Rates Assured
Cosmopolitan Preparatory School
180 W. Washington St. State 7286

WORKMAN CALCULATING SCHOOL
Earn 3 to 5 Dollars More Each Week Learn Machine Calculating
We will teach you Machine Calculating, will give you an understanding of figures, the manner and the "talk" of business. We will put an EDGE on your business training . . write for complete information or come and visit . . . The Workman Calculating School, 608 South Dearborn St., Chicago. Phone Wab. 2490.

MONROE UNIVERSITY OPTOMETRY
Excellent faculty. Enroll now for fall classes.
Full Facilities
205 S. WABASH AVE. HAR. 3023

STENOTYPY
The Machine Way to Shorthand
Enroll Now—Why Wait?
Phone, call or write
THE STENOTYPE COMPANY
9 W. Washington St., Dept. T-28. RAN. 4340

MUNDELEIN COLLEGE
SHERIDAN ROAD AT THE LAKE CHICAGO
Liberal Arts, Sciences, Art, Drama, Music, Home Economics, Social Service, Commerce. Freshman Day Sept. 12. Registration: September 13-16.
Address: The Registrar Telephone: BRiargate 3800

ST. PATRICK ACADEMY, Momence, Ill.—Boarding School. Grade. High Schl., Com'l Courses for Girls. Accom. for boys under 13. Accred. to Univ. of Ill. Recog. State Dept. of Educ. Ill. Home spirit. Mod. eqpt. Gym. Beautiful campus. Sports. Route 1, 50 mi. So. of Chgo. Rates reas. Mother Superior, St. Patrick Academy, Box 3, Momence, Ill. Phone 197.

LESLEY SCHOOL
Two Courses for Specialized Training
Domestic Science—2 year professional course 1-year homemaking course Practice house Prepares for dietetic positions teaching tea-room management etc.
Kindergarten-Elementary Training—2, 3-year normal courses. Student organizations Catalog
Secretary 42 Everett Street Cambridge Mass

Margaret Frank, Ph.D. Educational and Vocational Counselor
160 N. LA SALLE ST. CENtral 7056
Have you chosen your college course? Have you planned your vocation? Are you satisfied in your job? In what work are you most likely to find satisfaction? Advice based on tests of general and special abilities.

TODD For Boys 6 to 18. 90th Year. Accredited. Vitalized individual College Preparation; and progressive Lower School. 200 acres. Shop. Swimming. Riding. Hour from Chicago. Visit, or write fully. Catalog:—ROGER HILL, Prin., Box T, Woodstock, Ill

VOGUE SCHOOL
DRESS DESIGN • FRENCH CUTTING • PATTERN MAKING • LINE, COLOR, AND FABRIC ANALYSIS • • • STYLING • MERCHANDISING • BUYING • MODELING • STYLE REPORTING • • FASHION ILLUSTRATION • INTERIOR DECORATION •
Recognized by Business as the Leader in Dress Education
Entrance—September 6, 7, 12, 19, 26
116 SOUTH MICHIGAN Blvd. • Chicago • Sta. 5533 • Dept. T
Personal Training • Individual Advancement

AMERICAN CONSERVATORY of Music CHICAGO
52nd Season
Offers courses in Piano, Voice, Violin, Organ, Public School Music, Harmony, and Orchestral Instruments. School of Dramatic Art, training for the Stage; Public Speaking. Eminent faculty of 130 artist instructors.
Teachers' Certificates and Degrees, state and nationally accredited. Superior dormitories. Students of all grades accepted and may enter at any time. Moderate tuition rates. Send for free catalog. Address
JOHN R. HATTSTAEDT, President
543 Kimball Hall, Chicago, Ill.
American Conservatory of Music

The FREDERIC MIZEN ACADEMY OF ART
Personal instruction by professional artists—individual advancement. Advertising, Story and Fashion Illustration, Life Drawing, Advertising Layout Design, Lettering, Dress Design, Pattern Cutting, Grading and Draping. Tower studios overlooking the city—best modern equipment. Day school begins Sept. 6. Write Dept. 81 or Tel. RAN. 1421 for information. ENROLL NOW.
75 East Wacker Drive-Chicago

Loyola University SCHOOL OF DENTISTRY
CHICAGO COLLEGE OF DENTAL SURGERY
has been preparing young men for the practice of Dentistry for the past 56 years.
Students are eligible for entrance who have credit for 2 years of college study ... including English, Chemistry, Biology.
Predental instruction is offered by the College of Arts and Sciences of Loyola University in the university college, and in the science laboratories of the dental building. The course includes such subjects as will best prepare the student for dental study.
The dental school is located in the heart of Chicago's great medical and dental center. Next session October 4. Address Registrar.
1757 Harrison St., Chicago • Seeley 2845

ART
INDUSTRIAL ARTS • FINE ARTS
ADVERTISING • ILLUSTRATION
SCULPTURE • ART EDUCATION
COSTUME DESIGN
Distinguished faculty. Fully accredited; degree and diploma course. Day, Evening, Saturday classes. CATALOG, Dept. C.T. Telephone, Central 7081
THE ART INSTITUTE OF CHICAGO MICHIGAN AT ADAMS

The Chicago Professional School of Art
Fall term opens Sept. 12
Brilliant Faculty of Famous Professional Artists. LATEST methods in Commercial Art • Cartooning • Fashion Illus. • Dress Design • Story Illus. • Interior Dec.
DAY AND EVE. CLASSES FOR BEGINNERS AND PROFESSIONALS
"The School of Famous Teachers"
100 E. Ohio St. • Tel. Superior 4883

MAKE UP HIGH SCHOOL
IN MONTHS, NOT YEARS
PREPARE TO ENTER LEADING COLLEGES AND ANY PROFESSION
Expert Instruction—Day & Eve. Classes
NOW IN OUR 15TH YEAR
College Preparatory School
23 E. JACKSON • WEBSTER 2448

NORTH PARK COLLEGE
Co-educational. Fully Accredited. 47th Year JUNIOR COLLEGE: Liberal Arts. Pre-Professional. Business Admin. HIGH SCHOOL: Language, Scientific, Vocational Courses. CONSERVATORY: Public School, Music, Applied Music Theory. EVENING COURSES: Liberal Arts, Pre-Professional, Business Admin. and Secretarial, Graphic Arts. Adult Education, also new Co-operative Work-Study Plan for young men. Strong Christian influence. Expenses low. Fall term begins Sept. 14. For catalog call KEYstone 5200 or write
Office of the President, 3230 Foster Ave., Chgo.

LEARN Dressmaking AND Designing
Make Money in the Profession
and save money for yourself. Courses in Professional Designing, Pattern Making, Dressmaking, and Millinery. Most modern and best equipped school. Individual instruction day or eve. Enroll here—no regrets. Est. 1902. Write for free booklet "R."
MASTER COLLEGE
400 S. State Street, Chicago

U. S. DIESEL ENGINEERING SCHOOL
89 Brighton Ave., Boston, Mass.
Only School Offering Two Year Graduate Course in Diesel Engineering
DORMITORY FACILITIES
ATHLETIC AND SCHOOL ACTIVITIES
WRITE FOR FREE CATALOG

SCHOOL OF THE DRAMA THE GOODMAN THEATRE ART INSTITUTE OF CHICAGO
Accredited professional training in acting, production and design. Degree and Certificate offered. Apply now; limited enrollment.
For free descriptive bulletin address
Kenneth Sawyer Goodman Memorial Theatre Dept. W, The Art Institute, Chicago, Ill.

MORGAN PARK MILITARY ACADEMY
Thorough preparation for college. Experienced teachers. Hundreds of satisfied patrons in Chicago and suburbs. Sports for every boy, including riding. Lower school. 65th year. Visit school or phone BEV. 2222.
Col. H. D. Abells, Box 118, Morgan Park, Ill.

HILLCREST FOR GIRLS Ages 6 to 14
Over a quarter century successful experience with Junior girls. Accredited preparation for High School or Academy. Charming home life free from city distractions. Music. Dancing. Dramatics. French. Sports. Convenient to Chicago. Catalog. SARAH M. DAVISON Box 4-T. Beaver Dam, Wisconsin.

FRANCES SHIMER
Founded in 1853
Accredited Junior College and Preparatory School for girls. Music. Art. Speech. Home Economics. 86th year. Call Central 2906 for information, or write for catalog to the
Registrar, Box 78, Mt. Carroll, Ill.

THE UNIVERSITY SCHOOL FOR GIRLS, INC.
1106 Lake Shore Drive
College Prep. Boarding and Day School
Junior High School, Grammar Grades
Both Boys and Girls Accepted in the Primary, Kindergarten & Nursery School
Fall Term Begins September 20
Miss Anna R. Haire, A.B., Prin. Del. 2434.

DRESS DESIGNING
Learn Professional Dress Designing, Fashion Sketching, Pattern Making, Dressmaking, or Millinery; day or evening. Best equipped school known for actual tradework. Established 1902. Write for free booklet "R."
Master College 400 S. State St. Chicago, Ill.

ST. GEORGE SCHOOL FOR GIRLS AND YOUNG BOYS. 20th Year. Non-Sectarian Accredited elementary school. Boarding and day. Careful supervision by experienced staff. Home-like atmosphere. Modern fire-proof building. Music, Dramatics, etc. Opens Sept. 6th. Call Registrar. ATLantic 2746. 4545 Drexel Blvd., Chicago

Our Lady Academy Manteno, Ill. Ideal boarding school for GIRLS. Also Boys under 13. Grade. High School. Commercial. Accredited. 47 Miles south of Chicago. Route 49. Home atmosphere, small classes, individual attention. Rates reas. Catalog on request. Mother Superior, Box 11. Phone 53.

TEACHER TRAINING
Nursery School • Kindergarten • Primary
The only accredited teachers' college having its departments located in the center of Chicago
Pestalozzi Froebel Teachers College
Box 2, 410 S. Michigan Blvd., Chicago

MIKE FRITZEL AND JOE JACOBSON PRESENT
Abe LYMAN AND HIS ORCHESTRA
Paul DRAPER
Ethel SHUTTA
RAUL & EVA REYES • ROSE BLANE
WINNIE SEELY
COOLED BY PERFECT REFRIGERATION
Chez Paree
SUNDAY NIGHT ABE LYMAN'S SURPRISE PARTY
610 FAIRBANKS COURT • DELAWARE 3434

BON-AIR PRESENTS
Jimmy DORSEY
The Peer of the Saxophone AND HIS ORCHESTRA
PLUS A NEW SHOW
PAUL GERRITS Sophisticated Humor
CLARK DENNIS NBC Singing Star
MOORE AND REVEL Comics of the Dance Held Over
GOLF & SWIM
EMILY VON LOSEN Dancer of Charm
DUKES and their DUCHESS
16 GLAMOUR GIRLS
Bon-Air Ultra Theatre Country Club
ON MILWAUKEE AVE.—1 MILE NORTH OF WHEELING
CHICAGO PHONE NEWCASTLE 1081
3 PERFORMANCES NIGHTLY WHEELING 93 $2.50 MINIMUM PER PERSON

The Romantic Ivanhoe
For a Night ADVENTUROUSLY DIFFERENT
DINE & DANCE
to Earl Hoffman's music in the ENCHANTED FOREST
Also Helen Sumner, Helen Irwin and the Royal Hawaiians
THRILLS!!! in the weird CATACOMBS —300 feet BELOW!
3000 N. CLARK ST. GRACELAND 2771

AMUSEMENTS. AMUSEMENTS.

HARRIS 4 WEEKS LIMITED ENGAGEMENT Begins MON., SEPT. 12
BOX OFFICE OPENS TOMORROW (MONDAY)
Direct from New York and London Triumphs!
A GROUP THEATRE PRODUCTION
GOLDEN BOY
By CLIFFORD ODETS
with
FRANCES FARMER • LUTHER ADLER
MORRIS CARNOVSKY
FIRST PLAY, THEATRE GUILD AND AMERICAN THEATRE SOCIETY
PRICES: EVENINGS $1.10, $1.65, $2.20, $2.75
WEDNESDAY AND SATURDAY MATS. $1.10, $1.65, $2.20
BOX OFFICE OPEN 9:30 A. M. TO 9:30 P. M.

BLACKSTONE Nightly 8:30—Exc. Sun. 60 E. Balbo—Har. 6609
"'Power' is a live play with a punch."—"A 'Must'."—Borden, Times.
"POWER"
A Living Newspaper
"'Power' is a good job of stagecraft" —Collins, Tribune.
CAST 108—Federal Theatre—24 SCENES

GT. NORTHERN Wabash 8111 26 W. Jackson
OPENING TOMORROW NIGHT
Children's Play in 3 Acts
"Little Black Sambo"
Prices for This Attraction Only Children, 15c; Adults, 25c
MATINEES WEDNESDAYS and SATURDAYS
FEDERAL THEATRE

Now! DANCING EVERY NIGHT (Except Monday) at the Wonder Ballrooms
Dick JURGENS & His Band ARAGON Lawrence near Broadway
Shep FIELDS & His Music TRIANON Cottage Grove at 62nd Street
SUNDAY MATINEE & EVENING

FREE RIDES admission to those in costume
SEE THE "PARADE OF GIANT COMIQUES" NIGHTLY at 8
RIVERVIEW'S GREATEST "Mardi Gras Carnival"
RIVERVIEW
WESTERN • BELMONT • CLYBOURN • ROSCOE
Surface Lines Direct to Gate

Music Artist's Manager--He's a Mighty Man

By Edward Barry.

It seems on first glance that all an artist needs is an audience to applaud him and a critic to tell him how dreadful he is. This view of things fails entirely to do justice to a functionary whose importance is so great that the whole concert business may be said to rest upon his shoulders.

He is the Manager. His part in a musical event begins weeks, months, or even years before the scheduled date. It does not end until every loose end is gathered up—until the last claim from the florist is settled and the tax gathering agencies are satisfied that the final penny has been paid.

The manager is the man [or in many cases the woman] who thinks of the things which an artist would most assuredly forget. Engaging a hall, printing tickets, releasing publicity, placing advertising, placating the critics—this is the barest beginning of his duties, for the number of details with which he has to cope is roughly equal to the sands of the sea.

• • •

If the chea[p] seats for Mischa Plokowitz's recital sold for 75 cents this fact must be concealed from Jascha Vlokowitz, whose degree of public acceptance justifies only a 50 cent gallery. If news of the disparity leaks out Mr. Manager and Mr. Vlokowitz will be principals in a scene which will leave the former considerably whiter haired than before.

And when a manager is presenting a world famous prima donna for the first time it behooves him to find out in advance whether she has any violent ideas about the lighting or temperature of the hall or about any other matter relevant to the music business. It may even turn out that she is allergic to roses and that the presence of the hated plant in the hall will precipitate a temper tantrum which will hold up the beginning of the program for anywhere from fifteen minutes to an hour. All this time, of course, the audience will be squirming impatiently, cursing the type of management which could permit such a delay.

Most frequently nowadays the manager of local musical events in moderate sized cities is a member of a civic group sponsoring the concert or has been appointed by such a group to handle all program details. In cases where he is still independent he often finds it wise or even necessary to enlist the aid of clubs or churches or similar organizations. Every such group in town must be made to feel that the success of the project depends upon its coöperation and that the light of local culture will sputter and die unless a sizable block of tickets is contracted for here and now.

Merchants must be persuaded, for as few complimentary tickets as possible, to display posters announcing the event in their windows. The free pass list is checked again and again to see that no important person is being slighted.

• • •

These are the merest samples of the manager's pre-concert duties. With his papers in his pocket he repairs to the hall early on the night of the program to see that the stage decorations have arrived, that the piano has been tuned and placed in the proper position, that janitors, light men, ushers, and ticket takers understand their several duties. Sometimes he must pay the artist by certified check that very evening — a major headache when returns on tickets have been slow.

The business of paying bills and cleaning up loose ends begins in earnest next day. The intake must be accurately computed, taxes figured, the whole list checked and rechecked, all service incidentals allowed for. Late returns on block ticket sales may compel the manager to delay a final verification for days or even weeks, while he tactfully urges purchasers or contractors to send along the money.

When all of this is finished he may sigh and begin to rest easily. A few months later, of course, he will receive a communication from the tax office stating that it has no record of a return being made and asking in no very reassuring terms "How come?" This, however, means merely a three day search for receipts and a trip or two downtown.

There are managers and managers. Besides the local variety whose activities are sketched above there are the great houses—really super-managers—which place artists under long term contracts and deploy them over all the country or over a great part of the world. Executives of such establishments may know the steaming time from Manila to Singapore as accurately as they know the number of taxi-minutes required for the jump from Grand Central station to Carnegie hall.

They have various types of deals up their sleeves when they contact local managers or civic groups. Percentage, straight fee, a minimum guarantee, a combination of some sort. And their possible arrangements with the artists themselves are determined by myriads of considerations. Is this singer's star waxing or waning? Has he any movie or radio standing? What age group and what economic group is most interested in supporting him?

Then, of course, there are the personal managers often retained by important people. Their duties consist in driving bargains with other managers and with the radio and movie industries, and in protecting their delicate temperamental or very busy principals from the impact of various sordid details of business and travel.

• • •

To an artist a manager of any sort is a benign or a malign figure, according to what his own experience with the profession has been. On the one hand a manager shoulders the detail which would soon drive a singer or a pianist mad. Even more important, he digs up engagements in places where the artist himself would never think of looking.

Ranged against this view is one of quite another type. A manager makes a lot of money from his handling of an artist—often, so the story runs—a great deal more of it than the quality and quantity of his services warant. And a really dominant manager, through his ability to get the most desirable concert halls at the most desirable times of year and to impress on local committees the fact that salvation lies in his direction and in no other, finds concentrated in his hands a power over artists which they [the artists] consider unwholesome and dangerous in the extreme.

AL FRESCO SINGER

Jean Tennyson, once an important member of the Chicago City Opera company, lifts her soprano voice in Grant park next Thursday evening.
[Bloom Photo.]

Music Calendar

Today.

Choral concerts in five forest preserves, 4. [For details see Metropolitan section].

Carl Hohengarten's CBS orchestra; Fray and Braggiotti, duo-pianists; Grant Park, 8.

Monday.

Thaviu's band; Helen Margolyne, soprano; Roy Glahn, tenor; Charles Haix, baritone; Grant park, 8.

Tuesday.

Chicago Civic Opera orchestra; Henry Weber conducting; John Charles Thomas, baritone; Grant Park, 8.

Wednesday.

Woman's Symphony orchestra; George Dasch conducting; Helen Freund, soprano; Edward Stack, baritone; Grant park, 8.

Illinois Symphony orchestra, Albert Goldberg conducting; Philip Culken, baritone; Wilmette amphitheater, 8:15.

Thursday.

Barnum's band; Jean Tennyson, soprano; Grant park, 8.

Friday.

Leroy Shield's NBC orchestra; Edward Davies, baritone; Grant park, 8.

Saturday.

Woman's Symphony orchestra, George Dasch conducting; Anna May Diefenderfer, soprano; Esther Payne-Muenzer, pianist.

Coming.

Sept. 4: Albert Spalding, violinist; Grant park.

Sept. 5: Bobby Breen, boy soprano; Grant park.

Porter to Be Dean

Quincy Porter, American composer and pedagog, whose third string quartet and "Dance in Three Time," for orchestra have been heard in Chicago, has accepted an appointment as dean of the New England Conservatory of Music in Boston, Mass., succeeding Wallace Goodrich. Mr. Porter was graduated from Yale university in 1919, where he had studied with Horatio Parker and David Stanley Smith. Later on he continued his study with the late Vincent d'Indy and Ernest Bloch. His first symphony was played by the New York Philharmonic Symphony orchestra last spring, and a new commissioned orchestral work was more recently presented over the air by the Columbia Broadcasting system.

400 Folk Songs.

The Oxford University Press announces publication in the near future of an arrangement for two violins of 400 folk songs by the Hungarian composer Matyas Seiber.

Notes of Music and Musicians

This coming Wednesday evening will see the last of the summer symphony concerts at the Wilmette amphitheater. The program is to be played by the Illinois Symphony orchestra with Albert Goldberg conducting. Philip Culkin, young Chicago baritone, will be the soloist.

The orchestral offerings are to be the "Benvenuto Cellini" overture of Berlioz, the fourth Tschaikowsky symphony, Strauss' "On the Beautiful Blue Danube," and the prelude to Wagner "Die Meistersinger." Mr. Culkin will sing the aria, "Vision Fugitive' from Massenet's "Hérodiade," and Rachmaninoff's "In the Silence of the Night." Program time is 8:15.

Paul Longone, director of the Chicago City Opera company, cables from Europe the news that a contract has been signed for next season with Hilda Reggiani, coloratura soprano. Miss Reggiani has sung in several Italian houses, including Milan's famous La Scala. She is now appearing in opera in Buenos Aires, Argentina.

One of the programs of the Boston Symphony orchestra at the recent Berkshire festival was dedicated to the memory of the late Henry Hadley. Serge Koussevitzky conducted the American composer's "Angelus" on that occasion.

On Wednesday evening James G. Henshel will conduct a free band concert on Navy pier.

Poetic justice has overtaken Gilbert and Sullivan, concocters of light opera. They have themselves been made the subject of a light opera. It is called "Knights of Song," and may be produced in New York this season.

Jean Sibelius, eminent Finnish composer, has accepted the honorary presidency of the Henry Hadley foundation.

Princeton university, Princeton, N. J., will be the scene of a music series this year which is to include concerts by the New York Philharmonic orchestra, the Cleveland orchestra, and the Kolisch quartet.

Francis Aranyi, Hungarian violinist, has been appointed to the music faculty of Michigan State college, East Lansing, Mich.

Degenerate Music

A recent display at Düsseldorf, Germany, of music labeled "degenerate" by the government included many distinctive modern scores by composers of world reputation. Among the blacklisted works were Strawinsky's "Story of a Soldier"; Hindemith's operas "Cardillac" and "Neues vom Tage," his cantata "Das Unaufhörliche," and shorter works; virtually all the major compositions of Kurt Weill; Alban Berg's "Wozzek" and "Lulu," and various items by Franz Schreker, Ernst Toch, Karol Rathaus, Hans Eisler, Josef Hauer and Hermann Reutter.

EDUCATIONAL. EDUCATIONAL.

AERONAUTICAL UNIVERSITY
Established by Curtiss-Wright — AU ACCREDITED — Government Approved
AERONAUTICAL ENGINEERING—B. S. Degree
CERTIFICATED MECHANICS
ADMINISTRATION
AIRCRAFT DRAFTING
Aeronautical University provides the educational service to meet the requirements of an industry clamoring for men specially trained for aviation's many needs. Graduates are with all the leading aircraft companies and airlines.
Day and Evening Sessions—Visitors Welcome—Register Now
Fall Term Begins Sept. 12
Write or call for FREE Illustrated Bulletin and 'Aero News'
AERONAUTICAL UNIVERSITY
Curtiss-Wright Bldg. 1336 S. Michigan Ave., Chicago
Telephone: Victory 2733

The Comptometer School
Conducted by the Manufacturers of the Machine
Evening Classes Begin Sept. 12
Registration Days: Sept. 8, 9 6:30 P. M. 8:30 P. M.
Day Classes Start Any Monday
4-Year High School Graduates Admitted
Call, Write or Telephone for further particulars.
FELT & TARRANT MFG. CO.
Room 1230 Merchandise Mart
222 N. Bank Drive Superior 9603

MacCormac School of Commerce
Register This Week for Fall Term Sept. 6
Accounting Shorthand
Stenotypy Comptometry
Typewriting & Allied Subjects
Day & Eve. Call or Phone for Information
1170 E. 63rd St. Hyde Pk. 2130
Nr. Woodlawn. 34 Years in Woodlawn

The FRANCES HARRINGTON SCHOOL OF PROFESSIONAL INTERIOR DECORATION
No previous instruction necessary. Practical training. 18 months complete. Individual instruction. Day, evening and special classes. Ask for catalog T. Fall classes start Sept. 6.
225 North Michigan Ave., Chicago

FERRY HALL
LAKE FOREST, ILLINOIS
High School and Junior College for girls. School open to visitors. Just 30 miles north of Chicago on Lake Michigan. Write or phone for catalog. ELOISE R. TREMAIN, Lake Forest 3 or Box 9, Lake Forest, Ill.

SECRETARIAL STENOGRAPHIC
Both sexes. COLLEGE women are in demand as private secs. and ass't executives. Register this wk., save $9. GREGG, MUNSON, PITMAN, SPEEDWRITING, COMPTOMETER, SWITCHBD., BOOKKEEPING, TYPING, CASHIERING. Fine 25-rm. school. Call and read letters from grads. recently placed. Est. 1887. Fra. 4122. 190 N. State.
Chicago Business College
WALTER D. HARRIS, B. S., M. A., President

Airbrush Illustration and Photo-Retouching
Individual, beginning, and advanced instruction. "Approved by all airbrush authorities"
HARRISON COMMERCIAL ART INSTITUTE
64 East Lake Street State 3563

PHOTOGRAPHY
THE RAY SCHOOLS
Courses in Advertising • Portrait • Illustrative
Personal training by expert instructors. Individual Advancement. Students have use of finest equipment. Write Department T.
116 S. MICHIGAN BLVD., Chicago

Jennings Seminary
A PROTESTANT BOARDING SCHOOL FOR GIRLS
High School. Fully accredited Junior and Senior College Preparatory, Secretarial, Music and Home Economic courses. 79th year. Athletics include Horseback Riding, Tennis, Swimming, Basketball. Moderate tuition. Fall Semester Sept. 12. Write for catalog.
Mina T. Malek, President. Aurora, Illinois.

LEARN ADVERTISING!
Big salaries to trained help. Practical instruction by experts. Special low cost night courses.
Chicago Commercial College
27 N. DEARBORN ST. FRANKLIN 4803

JUNIOR MILITARY ACADEMY
Chicago's only military school for small boys. $45 per month. Telephone DREXel 6737 or write Col. Robert W. Coe, 3952 Ellis Ave., Chicago, Ill.

VOSS EVENING SCHOOL
Shorthand, Typewriting, Bookkeeping
Enroll Now for Fall Term
30 W. Washington St. STAte 3082

EDUCATIONAL. EDUCATIONAL.

Business Administration INSURES YOUR FUTURE
New course material and the addition to our faculty of a renowned accountant increases the attractiveness of this strong department to ambitious young men and women.
Business Administration course gives you mastery of the whole field of business through specialization in Finance, Management or Sales. Courses one, two or three years.
Other practical courses include Executive Secretarial, Stenotype, Bookkeeping, Comptometer and Dictaphone, Shorthand and Typewriting, etc.
Day and Evening Classes. Co-educational.
83rd year begins September 6
For catalog visit the school, write or phone RANdolph 1575
Open every eve. for registration
BRYANT & STRATTON COLLEGE
18 South Michigan Avenue Chicago, Illinois

CHICAGO TECH
FOUNDED 1903
Time Saving Methods Lead to Degrees in ENGINEERING • ARCHITECTURE • RADIO • ELECTRICITY • ETC.
BUILDING CONSTRUCTION
SHORTER Courses in AIR CONDITIONING • DRAFTING
BLUE PRINT READING • ESTIMATING, etc.
Spare Time DAY and EVENING Classes
• There are many new opportunities now in the technical fields. Good positions open. Calls for trained technical men are increasing. This is the time to start training for early results. Now in its 35th year, this accredited College invites you to call or send for complete information and free admittance pass to our new laboratories and shops.
Call, write, or telephone Victory 8375
CHICAGO TECHNICAL COLLEGE
40 Tech Building, 118 East 26th Street, Chicago, Illinois
Open daily to 9 P. M.; Sundays to 4 P. M.

SUPERIOR SECRETARIAL TRAINING
equips for superior positions. Our small, selected classes insure personal instruction, do college-level work, and produce a superior service to offer employers. All secretarial subjects plus thorough grammar, spelling, and punctuation. Several other features given only at this school. Interviews gladly given: no obligation. Telephone for an appointment. Send for booklet.
The HEWITT SCHOOL
A non-profit corporation directed by Chicago business people
6 N. Michigan Ave., Suite 1424
Telephone State 6546

Spanish
FRENCH GERMAN ITALIAN RUSSIAN
Enroll now for September classes
Group or Private
Free trial lesson
BERLITZ SCHOOL OF LANGUAGES
30 North Michigan Avenue. Franklin 4341

ACCREDITED HIGH SCHOOL
Evenings, Standard H. S. subjects—low tuition—terms. Enroll now for Fall Session.
School of Commerce
Day and Evening Classes. Enroll any Monday
Send for Bulletin
MARQUETTE INSTITUTE
155 N. Clark St. DEArborn 3582

SAINT MARY'S ACADEMY
NOTRE DAME, INDIANA
Accredited college preparation with cultural and vocational courses to meet each girl's needs. Music, Fine Arts, Home Economics, Commercial subjects. Also 1st and 8th grades. Spacious campus. All sports including riding. Under direction of Sisters of the Holy Cross. For catalog address:
SAINT MARY'S ACADEMY, Secretary
Box M, Notre Dame, Holy Cross, Indiana

DeVEAUX SCHOOL
Niagara Falls, New York
A boarding school for boys from the sixth grade. Emphasis upon adequate college preparation. Small classes. Individual attention. Full athletic program. Moderate rates. For information address George L. Barton, Jr., Ph. D., Headmaster.

STARRETT SCHOOL
FOR GIRLS. Gerard T. Smith, A.M., Prin.
Day and Boarding. 55th year. High School and Special Courses. Fully accredited. Music, Art, Dramatic Art, Secretarial Courses. All Athletics. Unusual cultural advantages. School year begins Sept. 12. Information on request.
4515 Drexel Blvd. Phone Drexel 0521

EDUCATIONAL. EDUCATIONAL.

WALTON REGISTRATION WEEK AUGUST 29 to SEPTEMBER 3
STENOGRAPHIC-SECRETARIAL DEPARTMENT—
Start now to prepare yourself for a career that will bring you success and independence. Many of the country's leading men and women executives began their climb to business prominence as stenographers and private secretaries. Walton's thorough training has been recognized for over twenty-five years. The Walton-Maclean method is the scientific way to learn shorthand and typewriting, through which the ability of each student is developed to the highest efficiency. Enroll at Walton today. Employers prefer Walton graduates.
STENOGRAPHIC-SECRETARIAL COURSES
Shorthand • Typewriting • Transcription • Office Procedure • Business Practice • Secretarial Accounting • Commercial English
DAY AND EVENING CLASSES NOW FORMING
Free Placement Service
Write, phone, or come in for full information.
Tel.: WABash 2687-88-89
1161 McCormick Bldg.
332 S. Michigan Ave.
WALTON SCHOOL of COMMERCE

LEWIS INSTITUTE
A College of Engineering, Arts and Sciences
CO-EDUCATIONAL • 43RD YEAR
ENGINEERING—Civil, Electrical, and Mechanical. 4 year course leads to Bachelor of Science Degree
LIBERAL ARTS—BUSINESS ADMINISTRATION
HOME ECONOMICS
PRE-PROFESSIONAL COURSES—Medicine, Dentistry, Pharmacy, Law, and Social Work
Day Session Begins Sept. 19 • Evening Classes, Sept. 26
For circular of information address: LEWIS INSTITUTE, Box A, Madison Street at Damen Avenue, Chicago. Tel. Seeley 5200

High School Pre-Legal
IN SHORTEST POSSIBLE TIME
LOWEST RATES IN CITY
OLD ESTABLISHED SCHOOL, STATE CHARTERED, ONLY ONE OF ITS TYPE EQUIPPED WITH 15 CLASSROOMS. SCIENCE LABORATORIES.
DAYS--EVENINGS--HOME STUDY
Thorough Preparation for college entrance, law, nursing, C. P. A., engineering, pre-medical and pre-dental schools.
REGISTER NOW FOR FALL TERM
We Invite Comparison
DONALD F. DODD, LLB., LLM., Director
190 N. State St. Fra. 4122-3-4-5
DODD-HARRIS SCHOOLS

MARMION MILITARY ACADEMY
AURORA, ILLINOIS
Preparatory School, fully accredited, conducted by the Benedictine Fathers. An essentially military Catholic boarding school. Nationally recognized. Advantageous location. Modern Physical Equipment. Excellent Science Courses and Laboratories. Strong Athletic competition. Recreational program for all cadets. Send for catalog. Arrange for personal interview by calling at Rm. 1321, 58 E. Washington St., Chicago, or by telephoning or writing Rev. Headmaster, 649 N. Lake St., Aurora, Ill. (1 hour from Chicago.)

Trained MEN AND WOMEN Hold the Key Positions
The best-trained men and women are always given preference in business. Metropolitan has trained thousands who are today holding key office positions. Investigate Metropolitan advantages. Free prospectus. Day and evening classes. Register Now.
6 CONVENIENTLY LOCATED SCHOOLS
37 S. Wabash — RANdolph 2637
Lincoln Ave. at Roscoe — GRAce. 2227
Milwaukee and Western — ARM. 8011
9 S. Pulaski Road — NEVada 3689
304 W. 63rd — WENtworth 2227
11324 S. Michigan — PULlman 8584
Metropolitan BUSINESS COLLEGE

SEVERN SCHOOL
Small boarding school overlooking Severn River near Annapolis.
College preparatory course arranged to include preparation for West Point and Annapolis. Scholastic standards exacting. Classes in first-year college subjects.
Water sports, athletics. Twenty-fifth year. No athletic or other scholarships. Rates $850 to $975. Catalog.
ROLLAND M. TEEL, Ph.B.
Box D, Severna Park, Md.

UNIVERSITY TRAINING IN BUSINESS
ILLINOIS COLLEGE of Commerce
ESTABLISHED 1896
NEW courses in Advertising, Journalism and Stenotypy
43 Years unexcelled record—training young men and women for all business positions. Diploma courses—3-12 mo. Two-year Degree courses in Accounting, Secretarial Science, and Business Administration. Day and Evening Sessions. Registration Aug. 29-Sept. 19. Phone or write Dept. T for Free Catalog.
3260 W. MADISON ST. VAN Buren 3766

ROOSEVELT Military Academy
"Ideals of the Rough Riders." Fully accredited by U. S. Govt. and all colleges. Builds boys into manly men. Over fifty cadets from Chicagoland. A 100% military school with West Point methods. Riding without additional cost. Rifle range. All sports. Small classes, personal attention. 8 yrs. old to college. Convenient to Chicago. Moderate rates. Chicago representative phone Delaware 6700. Write for free illustrated catalog.
Col. K. J. Stouffer, Box T, Aledo, Ill.

THE EVANSTON ACADEMY OF FINE ARTS. Carl Scheffler, Dir.
An outstanding school of design. Instruction is of the best. Would you like to study in a school where you are important? You would be here. Write for catalog "C."
636 CHURCH ST., EVANSTON, ILL.

MORGAN PARK MILITARY ACADEMY
JUNIOR SCHOOL DEPT.
Sympathetic, individualized instruction, small classes, grades 1-4, inclusive. Arts and crafts. Regular outdoor recreation. House-mother. Wholesome meals. Attractive surroundings. Visit school or phone. Bev. 2222.
Col. H. D. Abells, Box B, Morgan Park, Ill.

Lake Shore School of Education
Nursery, Kindergarten, Elementary, Grades. French, Latin. School opens Sept. 6.
WELLINGTON 6625. 510 MELROSE.

GEORGE WILLIAMS COLLEGE
CO-EDUCATIONAL, FULLY ACCREDITED
Junior College and a Professional Division Offering the B.S. and M.S. Degrees in Group Work and Health and Physical Education
For further information write or call the Secretary
5315 Drexel Ave., Chicago. Tel. Midway 8810

EDUCATIONAL. EDUCATIONAL.

The GREGG Office Practice Department
Provides students with an intensive course in office procedures as a part of the regular Gregg Stenographic-Secretarial training.
In this department, each student is given real stenographic duties to perform, just as though he were regularly employed. He learns correct office procedures, becomes acquainted with office devices, is taught how to operate them.
Thus Gregg graduates go out into the business world really "experienced" . . . better equipped to insure future advancement.
Call, write, or telephone State 1881 for Bulletin.
Start any Monday—Day or Evening
Only high school graduates admitted to day school
The GREGG COLLEGE
HOME OF GREGG SHORTHAND
6 North Michigan Avenue, Chicago
No Solicitors Employed

The JOHN MARSHALL LAW SCHOOL
Fortieth Year—An Accredited Law School—Afternoon and Evening Sessions
Courses Lead to LL. B. LL. M. and J. D. Degrees—Text and Case Method
LAW—POSTGRAD.—PRE-LEGAL. CLASSES NOW FORMING
FACULTY FOR 1938-1939
GEORGE F. ANDERSON (LL. B., Northwestern)
GRENVILLE BEARDSLEY (A. B., Knox College; J. D., John Marshall)
HERBERT BEBB (A. B., U. of Ill.; J. D., U. of Chicago)
JAMES K. BRYANT (A. B., U. of Mo.; J. D., U. of Chicago)
CHARLES CENTER CASE (LL. B., Northwestern)
K. RAYMOND CLARK (A. B., Coe; LL. B., Columbia)
MORTON S. CRESSY (A. B., Yale; LL. B., Harvard)
WALTER F. DODD (Ph. D., University of Chicago)
CHARLES SCRIBNER EATON (A. B., U. of Chgo.; LL. B., Harvard)
PALMER D. EDMUNDS (A. B., Knox; LL. B., Harvard)
OTHO S. FASIG (U. of Illinois; LL. B., Harvard)
REUBEN FREEDMAN (A. B., Manchester, Eng.; J. D., John Marshall)
JOSEPH F. GROSSMAN (LL. B., The John Marshall Law Schl.)
WILKIE C. HAM (Ph. B., U. of Chgo.; LL. B., Columbia)
GEORGE E. HARBERT (LL. B., Notre Dame University)
EDWARD B. HAYES (A. B., U. of Ill.; LL. B., Harvard)
LLOYD D. HETH (A. B., Beloit Col.; J. D., U. of Chgo.)
ALBERT LANGELUTTIG (Ph. D., J. Hopkins; LL. B., Harvard)
NOBLE W. LEE (A. B., Harvard; J. D., John Marshall)
MAX C. LISS (LL. B., The John Marshall Law Schl.)
JAMES WALKER MILNE (A. B., Monmouth; J. D., U. of Chgo.)
THOMAS JAMES NORTON (LL. B., U. of Kan.; LL. D., Knox Col.)
HON. GEORGE FRED RUSH (A. M., University of Michigan)
MERRILL A. RUSSELL (A. B., LL. B., University of Nebraska)
LEWIS A. STEBBINS (LL. B., University of Kansas)
THORLEY VON HOLST (LL. B., Valparaiso University)
ALBERT E. WILSON (A. B., Hobart College)
VICTOR S. YARROS (LL. B., N. Y. U. Law School)
HORACE A. YOUNG (A. B., Hendrix; J. D., U. of Chicago)
Catalog and Pamphlet on "The Study of Law and Proper Preparation" sent free.
EDWARD T. LEE, Dean, 315 Plymouth Court, CHICAGO.
South from Jackson Blvd., Between State and Dearborn. Tel. WEBster 3818.

The RAY SCHOOLS
New trends in Art for Business use
• RAY SCHOOL OF PHOTOGRAPHY
Layout, Lighting, Operation, Developing, Commercial, Illustrative and Portrait Work.
• RAY SCHOOL OF ADVERTISING
Ad-writing, Layout, Markets, Merchandising, Media, National, Retail, Direct-by-mail.
• COMMERCIAL ART SCHOOL, Inc.
Advertising Art, Layout, Lettering, Men's Fashion, Window Display, Photo-retouching.
• VOGUE SCHOOL-FASHION ART and INTERIOR DECORATION
Dress Design, Styling, Fashion Illustration, Int. Decoration, Style Reporting, Millinery.
Entrance—September 6, 7, 12, 19, 26
116 SOUTH MICHIGAN Blvd. • Chicago • Sta. 5533 • Dept. T
Personal Training • Individual Advancement

SCHOOL of DOMESTIC ARTS and SCIENCE
HOME ECONOMICS
Leads to interesting positions as Food Supervisors, School Lunchroom Managers, etc.
Courses—How to Buy Equipment, Fixtures, Food; Menus; Food Cost Control; Cooking; Standardizing Portions; Table Service; Catering Methods; Personnel Management. Actual Experience in Public Tea Room.
HOMEMAKING
Make it a pleasure. Save time, money, effort. Learn Gracious Hospitality.
Courses—Time and Money Management, Attractive Informal Service, Simple and Elaborate Cooking, Correct Table Service, How to Buy, Menus, Wine Service, Sewing, Child Care, Marriage Guidance Lectures. Practice Apartment and Nursery School Experience.
Special Evening Catering Courses
Day—Spare Time—Evening Classes
FALL TERM, SEPT. 26
Write or phone for Catalog T
350 BELDEN AVENUE CHICAGO ILLINOIS

AMERICAN ACADEMY of ART
Practical instruction in all branches of Commercial and Fine Art, Drawing, Painting, Illustration, Advertising Layout, Lettering, Fashion Illustration, Dress Design, Pattern Making and Cutting. Individual instruction. Faculty of international reputation.
Fall Term Begins Sept. 6
FRANK H. YOUNG, DIRECTOR
Dept. 58, 25 E. Jackson Blvd. Wab. 6360

DePaul UNIVERSITY Chicago
Secretarial School
offers professional training in Secretarial Science including Shorthand and allied business subjects.
College credit applicable to a degree. University Prestige, Fully Equipped Model Office, Placement Bureau, Employment Clinic, Social activities. Air conditioned classrooms.
Call, write, or telephone Central 8194 for Catalog.
DE PAUL UNIVERSITY
201—64 East Lake St., Chicago

Complete education for teaching in elementary grades, kindergarten and nursery school. Children's demonstration school and observation center. Beautiful resident hall. Located Chicago's lovely North Shore near lake. Cultural education plus vocational training. B. E. degree conferred (4 yrs.), also 3-year diploma and 2-year certificate. Registration Sept. 9th. 52nd year
National College of Education
EDNA DEAN BAKER, PRES. Dept. 822-K
EVANSTON, ILL.
Telephones Rog. Pk. 1807 — Greenleaf 0221

ART
PROFESSIONAL COURSES IN ALL BRANCHES of COMMERCIAL ART
PHOTO RETOUCHING AND AIR PAINTING
DAY, EVENING and Spare Time Courses
INDIVIDUAL INSTRUCTION
Fall Term Sept. 12
DEA. 8580
STUDIO SCHOOL OF ART
225 NORTH MICHIGAN AVENUE

ELGIN ACADEMY FOR BOYS
Prepares for best eastern and western colleges. All 1937 graduates in college. Tradition of high scholarship. Teaches correct study habits. Art shop, pool. All sports. Not for profit. Moderate rate. 82nd year. One hour from Chicago. Catalog.
Earl G. Leinbach, Headmaster
226 Academy Place, Elgin, Ill.

Accountancy Training Institute, Inc.
W. B. Castenholz, Founder
GENERAL ACCOUNTING COURSE
Instruction through home study with weekly local class meetings
NOT A CORRESPONDENCE SCHOOL
For Full Information and Catalog T
Write 166 W. Jackson Blvd., Chicago

Prepare for a Career in RADIO
Day or Evening Courses in
Radio Engineering, Radio Servicing, Code, Broadcast, Aviation and Marine Radio Operating.
Fall Term Begins September 6th
R.C.A. INSTITUTES
1153 Merchandise Mart
"A Service of the Radio Corporation of America"

NORTHWESTERN MILITARY AND NAVAL ACADEMY
LAKE GENEVA, WIS.
51ST YEAR BEGINS SEPT. 21
In compliance with request of Chicago parents arrangements have been made whereby a school representative can be interviewed by telephoning State 7710.

MANLEY-BRIDGE
School of Fashion Art
Dress Design and all Fashion Subjects
35 East Wacker, Dept. 7. State 8703

• Interior Decoration
Students Prepared for Professional Contacts
Vogue School •
Fall Entrance Dates—Sept. 6, 7, 12, 19, 26
116 S. MICHIGAN BLVD., Chicago, Dept. T
Personal Training • Individual Advancement

John Thomas, Duo-Pianists on Park Programs

Fray and Braggiotti, duo-pianists with a wide following, and John Charles Thomas, eminent American baritone, headline this week's Grant park concerts. Albert Spalding, world famous violinist, and Bobby Breen, child movie star, are announced for the first two days of the following week.

The two piano team, which appears tonight with Carl Hohengarten's CBS orchestra, is said to be the result of a meeting in Paris ten or twelve years ago between Jacques Fray, a French banker, and Mario Braggiotti, an Italian nobleman. George Gershwin discovered the duo in the French capital in 1928 and prevailed upon them to try an American appearance. So successful were their early attempts here that Fray and Braggiotti now rank among the biggest drawing cards in the double piano deck. They have played with large orchestras and have been featured on a great many broadcasts. Tonight's program will take the form of a Gershwin memorial, and Fray and Braggiotti will pay tribute to the man to whom their American success was partly due.

John Charles Thomas, the opera, concert, and radio baritone who is to sing Tuesday evening with the Chicago Opera orchestra, hails from Meyersdale, Pa., via London, Ont. The reason for singling out the latter city from among the hundreds in which he has sung is that it was there that he made his professional debut. Mr. Thomas' part was that of Passion, in "Everyman." The time was October, 1912.

After a great deal of light opera work the young baritone [he is now only about 47] made an operatic debut in 1924 as Amonasro in "Aïda" with the Washington [D. C.] Opera company. A little over a year later he appeared in Brussels, Belgium, as Herod in Massenet's "Hérodiade." His Chicago operatic debut took place in 1930. The rôle was Tonio in "Pagliacci." Mr. Thomas has appeared innumerable times in recital and opera, and on broadcast programs.

Other soloists scheduled for appearances this week are Jean Tennyson, American soprano, whose versatility is such that she has appeared with the Chicago Opera company and in Earl Carroll's "Vanities"; Helen Freund, Chicago soprano who has also trod the stage boards of the Civic Opera house; Roy Glahn, tenor winner of the Chicagoland Music festival contests; Helen Margolyne, soprano; Edward Davies and Edward Stack, baritones. Anna May Diefenderfer, eastern soprano, makes her Chicago debut Saturday.

The free Grant park concerts, which have been running nightly since July 1, are entering their last full week tonight. One program next Sunday and two on Labor day will bring the series to an end. If the precedent of other years is followed, there will be a gala post-season concert on Sept. 11.

Detailed programs of this coming week follow.

Tonight at 8.

Carl Hohengarten's Columbia Broadcasting System orchestra. Guest artists: Jacques Fray and Mario Braggiotti, duo-pianists.

March from "The Queen of Sheba"....Gounod
Asiatic Suite....Buckwalter
Victor Herbert Medley....Buckwalter
Fantasie of Childhood....Russell
Spanish Rhapsody [original]....
Fray and Braggiotti.
Gershwin Anthology....Letford
Dark Eyes....Traditional
Prelude in C Sharp Minor....Rachmaninoff
Fray and Braggiotti.
Grand March from "Aïda"....Verdi

Tomorrow at 8.

Thaviu's band. Soloists: Helen Margolyne, soprano; Charles Haix, baritone, and Roy Glahn, tenor [winner in Chicagoland Music festival].

March and Procession of Bacchus....Délibès
Overture, "Oberon"....Weber
[a] Flirtation Waltz....Steck
[b] Bolero....Rozalis
Aria from "Romeo and Juliette"..Gounod
Helen Margolyne.
Second Hungarian Rhapsody....Liszt
"Entry of the Gods into Valhalla" from "Das Rheingold"....Wagner
"When Irish Eyes Are Smiling"....Ball
Roy Glahn.
Ballet Music from "Coppelia"....Délibès
A Little Maiden from Gypsy Lane....Lehar
Helen Margolyne and Charles Haix.
Overture 1812....Tschaikowsky

Tuesday at 8.

Chicago Civic Opera orchestra. Henry Weber, conductor. Soloist: John Charles Thomas, baritone.

Symphony, G Minor....Mozart
Prolog to "Pagliacci"....Leoncavallo
"Largo al Factotum" from "The Barber of Seville"....Rossini
John Charles Thomas.
Overture to "Rienzi"....Wagner
Scherzo Capriccioso....Dvorak
"The Moldau"....Smetana
Waltz, "Artist's Life"....Johann Strauss
"Vision Fugitive" from "Hérodiade"....Massenet
"Di Provenza" from "La Traviata"..Verdi
John Charles Thomas.
Persian Dance....Moussorgsky

Wednesday at 8.

Woman's Symphony orchestra. George Dasch, conductor. Soloists: Helen Freund, soprano; Edward Stack, baritone.

Overture, "The Merry Wives of Windsor"....Nicolai
Incidental Music to Shakespeare's "A Midsummer Night's Dream"....Mendelssohn
Ballet Divertissement from "Henry VIII."....Saint-Saëns
Aria, "Eri tu" from "The Masked Ball"....Verdi
Edward Stack.
Rhapsodic Dance, "The Bamboula"....Coleridge-Taylor
[a] Aria, "Je Suis Titania" from "Mignon"....Thomas
[b] Waltz Song, "Voce di Primavera"....Strauss
Helen Freund.
From "Woodland Sketches"....MacDowell
[a] To a Wild Rose....
[b] In Autumn....
[c] To a Water Lily....
[d] Uncle Remus....
Overture, "The Beautiful Galathea"...Suppé

Thursday at 8.

Bainum's band. Soloist: Jean Tennyson, soprano.

Overture, "Carnaval"....Glazounow
Suite from "The Miracle"....Humperdinck
Aria from "Thaïs"....Massenet
Jean Tennyson.
Saltarello....Gounod
[a] The Girl with the Flaxen Hair..Debussy
[b] Golliwog's Cake-Walk....Debussy
"Mannin Veen," a Manx Tone Poem..Wood
"The Three Trumpeters"....Agostini
Messrs. Jackson, Manzo, and Holz.
[a] Trees....Rasbach
[b] Good-bye....Tosti
Jean Tennyson.
Suite, "London Again"....Coates
One Kiss....Romberg
Jean Tennyson.
Festival March....Herbert

Friday at 8.

Leroy Shield's NBC orchestra. Soloist: Edward Davies, baritone.

The Tale of the Tsar Sultan....Rimsky-Korsakow
[a] Prolog to "Pagliacci"....Leoncavallo
[b] Nocturne....Curran
[c] Siege of Kazan....Moussorgsky
Edward Davies.
Hungarian Rhapsody No. 1....Liszt
En Saga....Sibelius
Scherzo from "A Midsummer Night's Dream"....Mendelssohn
[a] The Glory Road....Wolfe
[b] Annie Laurie....
....Arranged by Leroy Shield
[c] The Song Is You....Kern
Edward Davies.
Three Slavonic Dances....Dvorak
Rumanian Rhapsody, A Major....Enescu

Saturday at 8.

Woman's Symphony orchestra. George Dasch, conductor. Soloists: Anna May Diefenderfer, soprano; Esther Payne-Muenzer, pianist.

Entrance March from "Boabdil"....Moszkowski
Concerto in E Major for Piano and Orchestra....Moszkowski
Esther Payne-Muenzer.
Spanish Dances....Moszkowski
Overture to "Stradella"....Flotow
Aria, "Connais tu le pays?" from "Mignon"....Thomas
Anna May Diefenderfer.
Liebestraum....Liszt
Waltz, "Wiener Blut"....Strauss
Irish Rhapsody....Herbert

Jacques Gordon Resigns.

Jacques Gordon, former concertmaster of the Chicago Symphony orchestra, resigned from the conductorship of the Hartford, Conn., Symphony orchestra at the close of last season. His move was reported to have resulted from dissatisfaction over salary arrangements. The orchestra is a unit of the federal music project.

REUNION AT THE PALACE

This smilin' gentleman is Fred Astaire. He and Ginger Rogers are reunited in the film musical, "Carefree." (Palace.)

Astaire Movie Has Dance and Trance Theme

"CAREFREE."
Produced by RKO Radio.
Directed by Mark Sandrich.
From a story by Dudley Nichols and Hagar Wilde.
Presented at the Palace theater.

THE CAST.

Tony Flagg....Fred Astaire
Amanda Cooper....Ginger Rogers
Steve Arden....Ralph Bellamy
Cora Cooper....Luella Gear
Butch Connors....Jack Carson
Travers....Clarence Kolb
Dr. Powers....Walter Kingsford
Head Waiter....Richard Lane
Miss Todd....Kay Sutton

By Anna Nangle.

The latest Astaire-Rogers vehicle does not depart greatly in form from its predecessors. The recipe calls for some swell dancing, a couple of songs, and an involved plot which keeps the two principals separated until the final fadeout.

This trip we have the debonair Mr. Astaire as a psychoanalyst who probes the unknown regions of the subconscious [between dances, of course]. Miss Rogers is a flighty gal who can't make up her mind to marry Ralph Bellamy, thereby causing him to imbibe freely and finally appeal to his old friend the doctor for assistance. Miss Rogers goes to be analyzed and made to realize that she does love Mr. Bellamy, but contrarily falls in love with Dr. Flagg.

Aghast at such a turn of things, the good doctor puts her in a trance in which he impresses upon her that he is a beast and her fiancé is her true love. However, she escapes from the laboratory before the treatment is completed and is loose in the city, free of all inhibitions. Some of the scenes in which the unselfconscious lady does several things she's always longed to do are the funniest in the film.

After thoroughly unselling her on himself, the doctor realizes that he loves the lady and must work on her subconscious once more in order to remove the uncomplimentary opinion of himself which he had previously inserted there.

And so it goes, with Ginger Rogers being thrown in and out of trances until you long for a good quiet one all to yourself.

The film features smooth dancing on the part of the two principals, some Irving Berlin music, and not much else. The plot is pretty extreme and, to my mind, could have been cut in half with good effect.

Miss Rogers wears some of the dowdiest and most unattractive clothes I have seen on the screen in many a day. Where does the woman get them! Her dresses compliment neither her figure nor her dancing, and her hats are as unvarying in style and shape as Queen Mother Mary's.

Mr. Astaire is his usual blithe self and the "Yam" as executed by the two stars looks like lots of fun.

The whole thing is rather labored and is not, in my opinion, as entertaining as its forerunners.

A Little About the Movies on City's Screens

"**Reformatory**"—State-Lake. Prison drama, starring Jack Holt.

* *

"**Carefree**"—Palace. Comedy with Irving Berlin music and dances by Fred Astaire and Ginger Rogers.

* *

"**The Defense of Volochayevsk**"—Sonotone. Soviet film of Siberia in 1918 to 1921.

* *

"**The Life of Nina Petrovna**"—World Playhouse. A beautiful woman who loved too many men. Isa Miranda and Fernand Gravet star.

* *

"**Marie Antoinette**"—United Artists. Norma Shearer plays the title rôle opposite Tyrone Power.

* *

"**Boy Meets Girl**"—Roosevelt. Screen adaptation of the stage play. James Cagney, Pat O'Brien, and Marie Wilson are starred.

* *

"**Alexander's Ragtime Band**"—Chicago. Careers of a band leader, composer and a songstress. Stars Alice Faye, Tyrone Power, and Don Ameche.

* *

"**Love Finds Andy Hardy**"—Apollo. Andy involved in romance with three girls. Mickey Rooney starred, with Judy Garland, Ann Rutherford, and Lana Turner in support.

* *

"**The Crowd Roars**"—Garrick. Thrills and heartbreaks of a prize fighter's life. Robert Taylor stars. Also cast are Maureen O'Sullivan, Edward Arnold, and Frank Morgan.

* *

"**Blockade**"—Belmont, Tower, Regal, Congress. A drama of the Spanish civil war. Madeleine Carroll plays opposite Henry Fonda.

* *

"**Woman Against Woman**"—Pantheon, Paradise, Sheridan, Esquire, Teatro del Lago. Drawing room drama of a wife who divorces her husband only to make life miserable for his second wife. Leading players are Herbert Marshall, Virginia Bruce, and Mary Astor.

* *

"**Three Blind Mice**"—Manor, La Grange, Senate, Tivoli [Downers Grove], Beverly, Rhodes, Jeffery, Ogden, Woods, State, Berwyn, Tiffin, Pickwick, American, Atlantic, Midwest, Peoples, Ramova, Commercial, Vogue, Windsor, Alcyon, Wilmette. Three sisters inherit a small legacy and set out to find wealthy husbands. Loretta Young, Pauline Moore, and Marjorie Weaver are the sisters, and Joel McCrea, David Niven, and Stuart Erwin play the male leads.

* *

"**Toy Wife**"—Terminal, Crystal, Biltmore, Central Park, Rhodes, Jeffery, Highland, State, Berwyn, Vogue, Deerpath, Wilmette. Luise Rainer as Melvyn Douglas' flighty wife ruins their marriage by eloping with Robert Young.

* *

"**Sky Giant**"—Capitol. Story of pilots who test planes to make air transport safer. Leading players are Richard Dix, Chester Morris, and Joan Fontaine.

* *

"**Crime School**"—Shore, Oakland, Symphony, Frolic, Lexington, Belpark, Will Rogers, Embassy, West End, Boulevard, Brighton, Halfield, Harper, Highway, Colony, Jackson Park, Michigan, Mode, Biograph, Davis, Vic, Ridge, Music Box, De Luxe, Bryn Mawr, Lane Court, Clark, Villas, Des Plaines, New Ritz, Roxy. Action within the walls of a reform school. The "Dead End" kids star, with Humphrey Bogart and Gail Page in support.

* *

"**The Amazing Dr. Clitterhouse**"—Uptown, Marbro. A doctor in search of material for a book on crime finds himself involved with a gang of thieves. Edward G. Robinson, Humphrey Bogart, Claire Trevor, and Allan Jenkins in cast.

* *

"**I'll Give a Million**"—Uptown, Marbro, Southtown, Avalon. Warner Baxter as a millionaire who believes his friends like him only for his money, disguises himself as a tramp in order to find a real friend. Marjorie Weaver plays the feminine lead.

* *

"**Little Tough Guy**"—Tivoli, Riviera. Depicts results of environment and evil influences of the youth of a nation. "Dead End" Kids play the leading rôles. Others in cast are Helen Parrish, Robert Wilcox, and Jackie Searl.

* *

"**Shopworn Angel**"—Southtown, Granada, Harding, Avalon. Soldier falls in love with a beautiful actress. Margaret Sullavan and James Stewart are co-starred. Walter Pidgeon also featured.

* *

"**Tropic Holiday**"—Varsity, Capitol. Comedy with Mexican locale. Players are Dorothy Lamour, Ray Milland, Bob Burns, and Martha Raye.

Downtown Movies

THE WEEK'S NEW MOVIES:

"**Boy Meets Girl,**" starring Marie Wilson, James Cagney and Pat O'Brien; Roosevelt.

"**Marie Antoinette,**" starring Norma Shearer, Tyrone Power; United Artists.

"**Carefree,**" starring Ginger Rogers and Fred Astaire; Palace.

"**Reformatory,**" starring Jack Holt and Charlotte Wynters; State-Lake.

"**The Defense of Volochayevsk,**" soviet production; Sonotone.

CONTINUED:

"**The Lie of Nina Petrovna,**" starring Isa Miranda and Fernand Gravet; World Playhouse.

"**The Crowd Roars,**" starring Robert Taylor and Maureen O'Sullivan; Garrick.

"**Love Finds Andy Hardy,**" starring Mickey Rooney, Judy Garland, Lewis Stone and Ann Rutherford; Apollo.

"**Alexander's Ragtime Band,**" starring Alice Faye and Tyrone Power; Chicago.

COMING:

"**Fram for Framgang,**" starring Jussi Bjorling, Swedish operatic and concert singer; Julian; Sept. 3.

"**My Lucky Star,**" starring Sonja Henie and Richard Greene; Roosevelt; soon.

"**Three Loves Has Nancy,**" starring Janet Gaynor, Robert Montgomery and Franchot Tone; United Artists; soon.

MOTION PICTURES DOWNTOWN

BALABAN & KATZ Perfectly Cool Air-Conditioned THEATERS

CHICAGO — COME EARLY Open 9:30 Late Feat. 10:15 — STATE NEAR RANDOLPH — RAN. 5300
HURRY! HURRY! POSITIVELY LAST 5 DAYS
DARRYL F. ZANUCK'S Cavalcade of America — Irving Berlin's "ALEXANDER'S RAGTIME BAND" — 20th Century-Fox Hit
TYRONE POWER, ALICE FAYE, DON AMECHE, Ethel Merman, Jack Haley
Spirited Balaban & Katz STAGE REVUE
Next Fri. IN PERSON BENNY GOODMAN & Band

APOLLO — Randolph nr. Clark — Ran. 5300 — Open 10:15 — 5TH GRAND WEEK!
"Love Finds Andy Hardy" with MICKEY ROONEY, LEWIS STONE, JUDY GARLAND, CECILIA PARKER, FAY HOLDEN

UNITED ARTISTS — RANDOLPH-DEARBORN — RAN. 5300 — Op. 10:15 a. m.
Inspiring Romance that flames reckless against its tumultuous background!
Norma SHEARER · Tyrone POWER in MGM's "Marie Antoinette"
JOHN BARRYMORE · ANITA LOUISE · JOSEPH SCHILDKRAUT · Cast of Thousands

ROOSEVELT — STATE NR. WASHINGTON — Tel. RAN. 5300 — Open 10:15 a. m.
Mile-a-minute laugh riot that will keep you in a whirl!
"BOY MEETS GIRL" — JAMES CAGNEY, PAT O'BRIEN, MARIE WILSON · RALPH BELLAMY

GARRICK — RANDOLPH NR. CLARK — Tel. RAN. 5300 — Open 10:15
ROBERT TAYLOR, MAUREEN O'SULLIVAN, EDWARD ARNOLD, FRANK MORGAN
Their Fight for romance is Chicago's Big Thrill — "THE CROWD ROARS"

Topping "TOP HAT" for Dancing Thrills, Matchless Melodies!
FRED ASTAIRE, GINGER ROGERS in "CAREFREE" — Music by IRVING BERLIN — with RALPH BELLAMY, LUELLA GEAR, CLARENCE KOLB
See the 'YAM' — Op. 10:30 Pr. Chgs. at 5
Stage—RKO Vaudeville — FRANCES ARMS, CASS OWEN & TOPSY, CHANEY and FOX, others
COOL RKO PALACE — RANDOLPH NR. LA SALLE — MOVIE QUIZ $250,000.00 CONTEST PICTURES

THREE TREMENDOUS ATTRACTIONS! — ALWAYS COOL STATE-LAKE
1 — SENSATION OF THE YEAR! CHICAGO TIMES STATE-LAKE MOVING PICTURE! "IT HAPPENED IN CHICAGO" with ALL-CHICAGO CAST — A Comedy Drama of a Chicago Family—PROFESSIONALLY PRODUCED! Not an Amateur Show! See These Future Hollywood Stars
2 — Plus on Screen — OP. 10:30 30c to 3 — KID CONVICTS OF THE JUVENILE "BIG HOUSE" Fighting the Law for a Chance! "REFORMATORY" with BOBBY JORDAN of "Crime School" & "Dead End" — JACK HOLT — Frankie Darro
3 — PLUS ON STAGE — The Original South Carolina BIG APPLE DANCERS — BOB HALL · 3 TROJANS · DAVE MONAHAN & CO. · GERALDINE ROSS — Verne Buck · Sweethearts

McVICKERS — Madison-State — Hearing Aids — COOL
BOB BURNS, MARTHA RAYE, DOROTHY LAMOUR, RAY MILLAND "TROPIC HOLIDAY"
GINGER ROGERS, DOUG. FAIRBANKS, JR. "HAVING WONDERFUL TIME" — 2 HITS OPEN 10:30

WOODS — Open 10:45—COOL! Allan Lane, Frances Mercer in "CRIME RING" — LORETTA YOUNG, JOEL McCREA "3 BLIND MICE"
LA SALLE — Op. 10:30—Mad. & Clark — RICHARD DIX "BLIND ALIBI" — LEO CARRILLO, EDITH FELLOWS "CITY STREETS"

AIR-CONDITIONED—ALWAYS COOL — World PLAYHOUSE — 410 S. Mich. Ave. — Cont. 11:15 A. M. to Midnight—35c to 6:30 P. M.
2ND WK! FERNAND GRAVET, ISA MIRANDA "THE LIE OF Nina Petrovna" — Dialogue in French .... English Titles (ADULTS ONLY)

SCIENTIFICALLY AIR COOLED — SONOTONE — 66 E. Van Buren — 35c to 1 P. M.—40c to 6:30
"THE DEFENSE OF Volochayevsk" — English Dialogue Titles — THE ROUT OF THE JAPANESE FROM SOVIET SIBERIA, 1918-1921

MONROE — MONROE AND DEARBORN — Cool Comfort—Rudy Vallee "GOLD DIGGERS OF PARIS" — GARY COOPER — HELEN HAYES "FAREWELL TO ARMS"

CLARK — Clark at Madison—7:45 a.m. to 2 a.m. — Cooled by Refrigeration — "CRIME SCHOOL" — Starring the "DEAD END" KIDS — Warren William—"Wives Under Suspicion"

SOUTH

PICCADILLY — ALWAYS COOL — 1ST SOUTH SIDE SHOWING — SIMONE SIMON, ROBT. YOUNG, BERT LAHR, DON AMECHE IN "JOSETTE" — Also K. Francis and Pat O'Brien in "Women Are Like That" — HEARING AIDS NOW INSTALLED

ATLANTIC 26th & Crawf. / MIDWEST 35th & Archer / PEOPLES 47th & Ashland — Rudy Vallee, Hugh Herbert, "GOLD DIGGERS IN PARIS" — Loretta Young, Joel McCrea 'THREE BLIND MICE'
BOULEVARD 55th & Ashld. / BRIGHTON 4221 Archer / HALFIELD 55th & Halsted — "Dead End" Kids, Humphrey Bogart "CRIME SCHOOL" — Taylor—Sullavan, Tone—Robt. Young "3 COMRADES"
REGENT 69th & Halsted / KENWOOD 47th & Kimbark / Shakespeare 43rd & Ellis — Robert Montgomery, Virginia Bruce "YELLOW JACK" — George Raft, Sylvia Sidney "YOU AND ME"
HARPER — 53d-Harper—'Dead End' Kids, 'Crime School,' L. Carrillo, 'City Streets'
HYDE PK. — 53d-Lake Pk.-"Wives Under Suspicion," 'Photographers,' Popeye hit
EAST SIDE — 10555 S. Ewing—Drs. Open 12:45 "Fighting Devil Dogs" No. 1 — "DEAD END" KIDS in "CRIME SCHOOL"—Also Gene Autry in "GOLD MINE IN THE SKY"
WOODLAWN — 1326 W. 63d—Charles Boyer, "BREAK OF HEARTS" 'Murder on Blackboard'—Mat.: 'Midnight Madonna'
RAY — Errol Flynn, Olivia De Havilland in "CAPTAIN BLOOD" — 2638 E. 75th—John Barrymore, 'Night Club Scandal'
MIDWAY — Cott.-63d—Peter Lorre, "Man Who Knew Too Much;" Chas. Bickford, "East of Java"—Mat.: Gridiron Flash,' E. Quillan
REGAL — Open 1:30 P. M.—Adults Only — Wallace Beery, 'PORT of SEVEN SEAS' Plus Madeleine Carroll, Henry Fonda, "Blockade"
PARK MANOR — 321 E. 69th—Ann Sheridan, "Little Miss Thoroughbred" — Gary Cooper, "ADVENTURES of MARCO POLO"
HARVARD — 63rd-Harvard—Warren William, G. Patrick, 'Wives Under Suspicion' — Robt. Taylor, Marg. Sullavan, "3 COMRADES"
E. A. R. — 6839 Went.—Cool—Robt. Montgomery, Virginia Bruce, "YELLOW JACK" & D. Darrieux, D. Fairbanks Jr., 'RAGE of PARIS'

MOTION PICTURES SOUTH

MODERNLY AIR CONDITIONED WARNER BROS. THEATERS — For Picture Times—Phone Triangle 1500
AVALON — 79th & Stony — FREE PARKING — Open 1:30 P. M.—Late Show — Warner Baxter—Marjorie Weaver, Peter Lorre—Jean Hersholt "I'LL GIVE A MILLION" — James Stewart—Margaret Sullavan "SHOPWORN ANGEL"
CAPITOL — 79th-Halsted — FREE PARKING — Open 12:30 P. M.—Late Show 9:30 — Martha Raye—Bob Burns, Dorothy Lamour—Ray Milland "TROPIC HOLIDAY" — Richard Dix—Chester Morris "SKY GIANT"

STRATFORD — 63rd-Halsted — Open 12:45 P. M. — TODAY! ON SCREEN: Lloyd C. Douglas' "WHITE BANNERS" — Jackie Cooper—Claude Rains —plus— ★ ON STAGE: ★ 5—STAR ACTS—5

RHODES Free Parking 79th-Rhodes / JEFFERY Free Parking 71st-Jeffery — Loretta Young, Joel McCrea "THREE BLIND MICE" — Plus — Luise Rainer, Robert Young "TOY WIFE"
BEVERLY — 95th-Ashland—Free Parking — Marjorie Weaver, David Niven, Loretta Young, '3 BLIND MICE,' Joel McCrea
GROVE — 76th-Cottage—Rudy Vallee in "GOLD DIGGERS IN PARIS" — Fortune Telling Exposed in "CRIME RING" — Mat. only: Chapt. 8, "Fighting Devil Dogs"
HIGHLAND — 79th-Ashland—Free Parking — Luise Rainer, "TOY WIFE" — Rudy Vallee in "GOLD DIGGERS IN PARIS"
OGDEN — 63rd-Ashland—Fortune Telling Racket Exposed! 'CRIME RING' — Loretta Young, '3 BLIND MICE,' Joel McCrea
COSMO — 79th-Halsted—Jean Parker in "ROMANCE of the LIMBERLOST" — RICHARD DIX in "BLIND ALIBI"
SHORE 75th-Kingston / OAKLAND 3947 Drexel — "Dead End" Kids, Humphrey Bogart "CRIME SCHOOL" — Robert Taylor, Franchot Tone "3 COMRADES"
FROLIC — 55th-Ellis—Fred Bartholomew, Warner Baxter, "KIDNAPPED" — "DEAD END" KIDS in "CRIME SCHOOL"
LEXINGTON — 1162 E. 63rd—Richard Dix, "BLIND ALIBI" and "DEAD END" KIDS in "CRIME SCHOOL"
HAMILTON — 71st-Paxton—Merle Oberon, "DIVORCE of LADY X" — George Raft, "YOU AND ME," Sylvia Sidney — Mat. only: No. 10, "Gordon's Trip to Mars"
"MET" — 47th-So. Parkway—Rudy Vallee in "GOLD DIGGERS IN PARIS" — Gangland Thriller "BLIND ALIBI" Richard Dix

Balaban & Katz Perfectly Cool Air-Conditioned Theaters
TIVOLI — COTTAGE GROVE at 63rd — Open 1:30—Barbara Stanwyck, Herbert Marshall "Always Goodbye" — Plus—"Dead End" Kids in "LITTLE TOUGH GUY"
SOUTHTOWN — FREE PARKING on PREMISES—63rd near HALSTED — Open 1:15—Margaret Sullavan, James Stewart "SHOPWORN ANGEL" & Warner Baxter, Marjorie Weaver "I'LL GIVE A MILLION"
TOWER — Open 1:30—Adults Only — Wallace Beery, Frank Morgan, Maureen O'Sullivan, "Port of Seven Seas" — Madeleine Carroll, Henry Fonda, 'Blockade'
MARYLAND — Doors Open 1:30 — Double Hit Show! — Boris Karloff "FRANKENSTEIN" Mae Clark — Barbara Stanwyck—Herbert Marshall "LOVE BEFORE BREAKFAST"

MARQUETTE — 63rd & Kedzie — Open 12:45 — W. Baxter, F. Bartholomew in "KIDNAPPED" — Warren William in "WIVES UNDER SUSPICION"
HIGHWAY 63rd & Western Open 12:45 / COLONY 59th & Kedzie Open 12:45 — Robert Taylor, Maureen O'Sullivan, Franchot Tone, Robert Young in "THREE COMRADES" — "Dead End" Kids, Humphrey Bogart in "CRIME SCHOOL"
CHELTEN — 79th & Exchange — Open 12:45 — Danielle Darrieux, D. Fairbanks Jr. in "THE RAGE OF PARIS" — Robert Montgomery in "YELLOW JACK"
RAMOVA — 35th-Halsted—Rudy Vallee, "Gold Diggers in Paris" — Loretta Young—Joel McCrea "THREE BLIND MICE"
MILDA — 31st & Halsted St.—Virg. Bruce, Robt. Montgomery, "Yellow Jack" — Lola Lane—Paul Kelly "TORCHY BLANE IN PANAMA"
KIMBARK — 6240 Kimbark—Open 1:00 — IT'S COOL—15c Till 2:30 — Robt. Montgomery, Virginia Bruce "YELLOW JACK" — Plus JUNE LANG—"ONE WILD NIGHT"
COMMERCIAL — 9150 Commercial—COOL — RUDY VALLEE, HUGH HERBERT, "GOLD DIGGERS IN PARIS" and Loretta Young, Joel McCrea, "3 BLIND MICE"
JACKSON PK. — 67th-Stony—Air Conditioned — Robert Taylor, Margaret Sullavan, "THREE COMRADES" — "DEAD END" KIDS in "CRIME SCHOOL"
MICHIGAN — 110 E. Garfield—COOLED! "WIVES UNDER SUSPICION" — "Dead End" Kids, H. Bogart, "CRIME SCHOOL"
SUNNYSIDE — 7219 Wentworth—COOL — Gary Cooper, "MARCO POLO" and Bing Crosby, "DR. RHYTHM"

MOTION PICTURES NORTH

Balaban & Katz Perfectly Cool Air-Conditioned Theaters
UPTOWN — BROADWAY and LAWRENCE — Open 1:30—EDW. G. ROBINSON "Amazing Dr. Clitterhouse" & Warner Baxter, Marjorie Weaver "I'LL GIVE A MILLION" — Extra! Mickey Mouse Cartoon Hit
GRANADA — 1st Show Starts 1:40 — Margaret Sullavan in 'SHOPWORN ANGEL' & Barbara Stanwyck, Herbert Marshall, "ALWAYS GOODBYE"
RIVIERA — Bdwy.-Lawr.—Open 1:30 (Also Donald Duck Riot) — "Dead End" Kids in "LITTLE TOUGH GUY" — Plus KAY FRANCIS, "MY BILL"
CENTURY Open 1:30 / NORSHORE Open 1:30 — Adults Only — Wallace Beery in "PORT of 7 SEAS" Plus Don Ameche "JOSETTE"
PANTHEON — Open 1:30—Adults Only — 'PORT of 7 SEAS,' Wallace Beery, 'Woman Against Woman,' March Time
NORTOWN — Open 1:30—"BLOCKADE" & Don Ameche, 'JOSETTE'
BELMONT — Open 1:30 — 3 FEATURES — 3 Hits—Chicago's Biggest Show Value. Adults Only — Wallace Beery "PORT OF 7 SEAS" — Madeleine Carroll "BLOCKADE" Henry Fonda — Plus Herbert Marshall, Virginia Bruce "WOMAN AGAINST WOMAN"
LAKESIDE — 4728 Sher. Open 1:00 — 5 UNITS! — Richard Dix, 'BLIND ALIBI' & Leo Carrillo, Edith Fellows, 'City Streets' & Walt Disney Cartoon Hit & News, "Fighting Devildogs"
COVENT — Leo Carrillo, 'CITY STREETS' Plus "Crime Ring" & Cartoon
CINE' — 2516 Devon—Op. 1:30—Richard Dix, "Blind Alibi" plus Leo Carrillo, 'City Streets,' Cartoon & 'Fighting Devildogs'

SHERIDAN — 4038 Sherid.—Wallace Beery, "PORT of SEVEN SEAS" — V. Bruce, H. Marshall, "Woman Against Woman"
VOGUE — 3812 Brdwy.—Opens 1:00 P. M. — Rainer, Douglas, 'TOY WIFE' — Loretta Young, Joel McCrea, "3 BLIND MICE"
400 — 6746 Sheridan—Boris Karloff in "BRIDE of FRANKENSTEIN" and Paul Muni, Bette Davis in "BORDERTOWN"
DEVON 6225 Broadway / BUCK'M 3319 N. Clk. — Rudy Vallee "GOLD DIGGERS IN PARIS" — "CRIME RING" — See "Jitterbug" Jamboree in "GOLD DIGGERS"
MODE 3912 Sherid. / BIOGRAPH 2433 Linc'n — Richard Dix, Eduardo Cianelli "BLIND ALIBI"
DAVIS 4614 Linc'n / VIC Sheffield-Belmont — "Dead End" Kids, Humphrey Bogart 'CRIME SCHOOL'
N. CENTER — 4037 Lincoln—3 FEATURES 'GOLD DIGGERS in Paris' "3 BLIND MICE," "WEST OF CHEYENNE"
ARGMORE — 1040 Argyle—COOL! Paul Muni, "BLACK FURY" — Katharine Hepburn, Robt. Young, "SPITFIRE"
RIDGE — DEVON AT CLARK — Doors Open 1:30 P. M. / MUSIC BOX — 3733 SOUTHPORT AVE. — Doors Open 1 P. M. — Robert Taylor, Margaret Sullavan, Franchot Tone, Robert Young 'Three Comrades' — "Dead End" Kids "Crime School" — Ridge Only—Eon Parr, World's Foremost Men[illegible]
ADELPHI — 7074 N. Clark—Rogers Pk. — Cont. 1:30—10c & 25c All [illegible] — ROBERT MONTGOMERY, VIRGINIA BRUCE, LEWIS STONE, ANDY DEVINE, BUDDY EBSEN "YELLOW JACK" — DANIELLE DARRIEUX, DOUG. FAIRBANKS JR., MISCHA AUER, L. HAYWARD, H. BRODERICK "RAGE OF PARIS"
HOWARD — Air Conditioned—COOL — Open 1:30—Rogers Park 0800 — Loretta Young, Joel McCrea "THREE BLIND MICE" — Warner Baxter, Freddie Bartholomew IN ROBT. LOUIS STEVENSON'S "KIDNAPPED"
DE LUXE — 1141 Wilson Ave.—2 Big Hits! DOORS OPEN 1 P. M. — Robert Taylor, Margaret Sullavan, Robert Young, FRANCHOT TONE "THREE COMRADES" — 'Dead End' Kids, Humphrey Bogart—'Crime School'
ESQUIRE — 58 E. Oak—Free Parking — 40c to 3 P. M.—Cool — HERBERT MARSHALL—VIRGINIA BRUCE "WOMAN AGAINST WOMAN" and "ESQUIRE HOUR." Issue No. 57
BRYN MAWR — Bryn Mawr "L" Sta. Open 1—Longbeach 8074 — Robert TAYLOR, Franchot TONE "Three Comrades" — "Crime School" "DEAD END" KIDS, Humphrey Bogart
BERTHA — 4717 Lincoln Ave.—Open 1 P.M. — Margaret Sullavan, HENRY FONDA—"MOON'S OUR HOME" — Fred MacMurray, Joan Bennett "13 Hours by Air"
WINDSOR — 1225 N. Clark—COOL—Open 1:30 — LORETTA YOUNG, JOEL McCREA, "THREE BLIND MICE," & Rudy Vallee, Hugh Herbert, "1938 GOLD DIGGERS IN PARIS"
BUGG — All Day 25c—3 Features "OUTLAWS OF SONORA" — Danielle Darrieux, "RAGE OF PARIS" — Geo. Raft, Sylvia Sidney, "YOU AND ME"
PLAZA — 308 W. NORTH AVE.—Geo. Raft, Sylvia Sidney, "YOU AND ME" — DANIELLE DARRIEUX "The Rage of Paris"
LAKE SHORE — 3175 Broadway—Matinee — Mischa Auer, Danielle Darrieux, Doug. Fairbnaks Jr. "Rage of Paris"
CINEMA — Chicago Ave. at Michigan — Robt. Montgomery, Joan Crawford, Frank Morgan, Wm. Powell "Last of Mrs. Cheyney"
COED — Morse Ave. "L"—Today Only — Feature Time—2, 4, 6, 8, 10 — Janet GAYNOR, Robert TAYLOR "Small Town Girl"
DEARBORN — Open 1:30—"WIVES UNDER SUSPICION," Gail Patrick — Freddie Bartholomew, W. Baxter, "KIDNAPPED"
LANE CT. — COOL—Armitage at Clark — 'Dead End' Kids, 'CRIME SCHOOL' — Robt. Taylor, "3 COMRADES" & Color Cartoon
CALO — 5400 N. CLARK ST.—Open 1:00 — Cooled by Refrigeration — "THREE COMRADES" & "CITY STREETS"
GOLD COAST — Clark & North Ave.—Alw. 15c — ALICE FAYE "IN OLD CHICAGO"
LINCOLN — 3164 Lincoln at Belmont—June Lang, "ONE WILD NIGHT" — Danielle Darrieux, "The RAGE OF PARIS"

NORTHWEST

Balaban & Katz Perfectly Cool Air-Conditioned Theaters
HARDING — Barbara Stanwyck in "Always Goodbye" plus Jas. Stewart, 'SHOPWORN ANGEL,' Marg't Sullavan—Also Donald Duck riot—Op. 1:30
GATEWAY — Free Parking—'Blockade' & Don Ameche in 'JOSETTE'
CONGRESS — Free Parking—'Blockade' & 'Port of 7 Seas,' Wal. Beery
TERMINAL Open 1:30 / CRYSTAL Open 1:30 / BILTMORE Open 1:30 — Luise Rainer, Robert Young "TOY WIFE" Plus 100 Stars "GOLD DIGGERS IN PARIS"
BELPARK Open 1:30 / Will Rogers Open 12:30 — Robert Taylor "3 COMRADES" — 'Dead End' Kids "Crime School"
ALBA — 1:30—R. Montgomery, 'Yellow Jack' Geo. Raft, Sylvia Sidney, 'You & Me'
LUNA — Op. 1:30—'Little Miss Thoroughbred' Victor McLaglen, 'DEVIL'S PARTY'

AVON — 3327 Fullerton Avenue—Bette Davis "GIRL FROM 10TH AVE." and Margaret Sullavan, "The MOON'S OUR HOME"
IRVING — 4003 Irving—"KIDNAPPED" and "THREE COMRADES"
EMBASSY — 3940 Fuller.—"BLIND ALIBI" 'Dead End' Kids, 'Crime School'
CROWN — 1607 W. Div.—'CRIME RING' 'GOLD DIGGERS in PARIS' — SEE "JITTERBUGS" JAMBOREE

MONT CLARE — GRAND AVE. AT HARLEM — COOLED BY REFRIGERATION — Free Protected Parking in Rear of Theater — DON AMECHE—ROBERT YOUNG "JOSETTE" — SHIRLEY ROSS—LLOYD NOLAN "PRISON FARM"

ALAMO — 3639 W. Chicago Ave. — Loretta Young ★ Joel McCrea "THREE BLIND MICE" — RUDY VALLEE, ROSEMARY LANE "GOLD DIGGERS OF PARIS"
FAMOUS — 3644 Chicago Av. — GENE AUTREY "Gold Mine in the Sky"
PORTAGE — 4050 Milwaukee—Op. 12 Noon — 3 HITS—7 UNITS — Freddie Bartholomew, Warner Baxter "KIDNAPPED" — Richard Dix, "BLIND ALIBI" — A New Adventure 'FIGHTING DEVIL DOGS' — No. 4, Mickey Mouse—No. 5, Sportlight — No. 6, Henry King & Orch.—No. 7, News — COOLED BY REFRIGERATION
RIO 20c — 1 to 2—2540 Milwaukee—3 Hits — DOUGLAS FAIRBANKS JR. — DANIELLE DARRIEUX "RAGE OF PARIS" — "YELLOW JACK" Robt. Montgomery, Virginia Bruce — Paul Kelly, "Torchy Blane in Panama"
TIFFIN — North Ave. at Karlov—2 Features — Robert Young, Margaret Sullavan — LORETTA YOUNG—JOEL McCREA "THREE BLIND MICE" — Plus Rudy Vallee—"Gold Diggers in Paris"
RIVOLI 20c — 4380 Elston—7 Giant Units — 12:30 to 5 P. M.—25c AFTER — DANIELLE DARRIEUX "The Rage of Paris" — ROBT. MONTGOMERY—"YELLOW JACK" — Extra Mat.—"Fighting Devil Dogs," Chap. 5 — Musical Comedy, News, Cartoon, Travelogue
COMMODORE — 3015 Irv. Pk.—Drs. Op. 12:30 — Taylor—Tone—Sullavan "THREE COMRADES" — "Dead End" Kids, Humphrey Bogart 'CRIME SCHOOL'
DRAKE — 3548 MONTROSE—Open 1:00 — Margaret Sullavan, Robert Young — Robt. Taylor, Franchot Tone "Three Comrades" — "KIDNAPPED" Freddie Bartholomew, Warner Baxter
ADMIRAL 20c — 3940 LAWRENCE — 1 to 3—After 25c — DANIELLE DARRIEUX "RAGE OF PARIS" — GEO. RAFT, SYLVIA SIDNEY "YOU AND ME"
FOX 20c — 3167 ELSTON—Open 1:00 to 3:00—"Fighting Devil Dogs" — 3 Features—Victor McLaglen, "DEVIL'S PARTY" — Herman Brix, "TARZAN & GREEN GODDESS" — L. Hayward, "SAINT IN NEW YORK"
PATIO — 6008 Irving Park—COOL—Mickey Mouse—Leo Carrillo, "CITY STREETS" — Freddie Bartholomew, Warner Baxter "KIDNAPPED"
MILFORD 20c — 3311 N. Pulaski Rd.—COOL — 12:30 to 3—25c After — Danielle Darrieux in "THE RAGE OF PARIS" — Robt. Montgomery, Virg. Bruce, "YELLOW JACK" — Newest Betty Boop Cartoon
LIBERTY — 3705 Fullerton—Matinee Daily "FIGHTING DEVIL DOGS" — Jane Withers, Rochelle Hudson, "RASCALS" — Roy Rogers, "UNDER WESTERN STARS"
PICKWICK — Pk. Ridge—N. W. Hwy. at Touhy — COOL—Rudy Vallee, Hugh Herbert, "GOLD DIGGERS IN PARIS" & Joel McCrea, Loretta Young, "THREE BLIND MICE"
METRO — 3308 LAWRENCE AVE. "WIVES UNDER SUSPICION" — "Dead End" Kids in "Crime School"
REVUE 20c — 3956 ELSTON—Open 1:30 to 4:00—Come Early! — GARY COOPER in "MARCO POLO" — Jane Withers, R. Hudson in "RASCALS"
JEFF 20c — 4750 Milwaukee—Open 12:30 & 10c All Day—Free Candy Mat. — Lionel Atwill, 'HIGH COMMAND MYSTERY' — Roy Rogers, "UNDER WESTERN STARS"
AVALOE — 2811 Diversey—COOL—Robert Montgomery, "YELLOW JACK" & Danielle Darrieux in "The RAGE OF PARIS"

WEST

Balaban & Katz Perfectly Cool Air-Conditioned Theaters
MARBRO — MADISON near CRAWFORD — Open 1:30—Edw. G. Robinson, Claire Trevor—Humphrey Bogart "Amazing Dr. Clitterhouse" & Warner Baxter, Marjorie Weaver, Jean Hersholt "I'll Give a Million"
PARADISE — Open 1:30—Adults Only — Wallace Beery-Frank Morgan, Maureen O'Sullivan, 'PORT of SEVEN SEAS' & Virginia Bruce, "Woman Against Woman"
Central Pk. — Open 12:30—Luise Rainer, Melvyn Douglas, 'Toy Wife' — Plus Rudy Vallee, "Gold Diggers in Paris"
STATE — Open 1:30—Loretta Young in "3 BLIND MICE," "TOY WIFE"
SENATE Open 1:30 / MANOR Open 1:30 — Loretta Young "3 BLIND MICE" & Rudy Vallee in "Gold Diggers in Paris"

AMERICAN — 8 N. Ashl.—'3 BLIND MICE' "GOLD DIGGERS in PARIS" — SEE "JITTERBUG" JAMBOREE
B'DY STRAND — 1641 Roos.—'Crime Ring' 'Gold Diggers in Paris' — SEE "JITTERBUG" JAMBOREE
JOY — 1611 Roos.—L. Carrillo, "City Streets" Gene Autry, "Gold Mine in the Sky"
CRAWFORD — 19 S. Crawford—Cooled! 'DESPERATE ADVENTURE' — Gail Patrick, "WIVES UNDER SUSPICION"
BYRD — Cicero-Madison—"KIDNAPPED" Robert Taylor, "3 COMRADES"
WEST END — 121 N. Cic.—"BLIND ALIBI" and "CRIME SCHOOL"

MADLIN — 1910 W. Madison—COOLED — Mat. only, 'Fighting Devil Dogs' — Vir. Bruce, Robt. Montgomery, 'YELLOW JACK' — Danielle Darrieux in "The RAGE OF PARIS"
CENTURY — 1421 W. Madison—Cooled — 2nd chap. 'Flaming Frontier' — George Raft, Sylvia Sidney, "YOU AND ME" — Robert Paige in "HIGHWAY PATROL"

MARSHALL SQ. — 2875 W. Cermak—Open 12 — ROSEMARY LANE, Rudy Vallee in "GOLD DIGGERS IN PARIS" — Loretta Young, Joel McCrea, "3 BLIND MICE"
4 STAR — 2418 W. Madison—Robert Taylor, F. Tone, M. Sullavan, "3 Comrades" — Humphrey Bogart, 'Dead End' Kids, 'Crime School'
KEDZIE — 3204 W. MADISON ST. — 5 Big Vaudeville Acts — Jane Withers, Rochelle Hudson, "RASCALS"
KEDZIE ANNEX — 3210 MADISON ST. — June Lang, Dick Baldwin in "ONE WILD NIGHT"
SAVOY — 4346 W. Madison—Virginia Bruce, Robt. Montgomery, "YELLOW JACK" — Danielle Darrieux, "The RAGE OF PARIS"
LEXINGTON — 719 S. Crawfd.—Op. 1:30—Robt. Montgomery, "Yellow Jack" — Danielle Darrieux, "The RAGE OF PARIS"
ALEX — Mad.-Hamlin Cooled-Op. 1-25c All Day — Jane Withers, "RASCALS" — Gary Cooper, "ADVENTURES of MARCO POLO"
AVENUE — Cicero-Jackson—Jane Withers, "RASCALS"—Gary Cooper, "THE ADVENTURES OF MARCO POLO"

NORTHWEST

ARMITAGE — 3353 Armitage—Geo. Raft, Sylvia Sidney, "YOU & ME" — Danielle Darrieux, "The RAGE OF PARIS"
DALE — 2860 Milw.—3 Hits—"HUNTED MEN" — Robt. Montgomery, "YELLOW JACK" & Danielle Darrieux, "RAGE OF PARIS"
KARLOV — Michael Whalen, "Island in the Sky" — Stuart Erwin, 'Women Are Trouble' — Spencer Tracy, "CAPTAINS COURAGEOUS"
LOGAN — Milwaukee at Sawyer—W. William, "WIVES UNDER SUSPICION" — LEO CARRILLO in "CITY STREETS"
TIMES — 4847 Milwaukee—Open 1 P. M.—COOL — Jane Withers in "RASCALS" — Dorothy Lamour, Jon Hall, "HURRICANE"

• SUBURBAN •

MAYWOOD
LIDO — Matinee Daily — Parking Free — Wallace Beery, Frank Morgan, M. O'Sullivan "PORT OF SEVEN SEAS" — Claud Rains, Fay Bainter, Mickey Rooney "WHITE BANNERS" — AIR CONDITIONED

FOREST PARK
FOREST — MADISON at DES PLAINES — Free Parking—Luise Rainer, ROBERT YOUNG, MELVYN DOUGLAS "TOY WIFE" — Loretta Young, Joel McCrea, "3 Blind Mice"

AUSTIN
PLAISANCE — 466 N. Parkside—COOL — Robert Montgomery, VIRGINIA BRUCE—"YELLOW JACK" — Danielle Darrieux, Doug. Fairbanks Jr. "Rage of Paris"
IRIS 25c — 1-2:30—5743 W. Chicago Ave.—Cooled — Doug. Fairbanks Jr., "Rage of Paris" — Virg. Bruce, Robt. Montgomery, 'YELLOW JACK'
PARK — Mickey Rooney, Judy Garland, "THOROUGHBREDS DON'T CRY" — Robt. Young, J. Stewart, "NAVY BLUE & GOLD"
AUSTIN — Brian Aherne, Constance Bennett, "MERRILY WE LIVE" — M. Whalen, Gloria Stuart 'ISLAND in the SKY'
SYMPHONY 25c — Until 2:30—4937 W. Chgo. "3 COMRADES" and The "DEAD END" KIDS in "CRIME SCHOOL"
OHIO — 653 N. Cicero—Adults 15c 2 P. M.; 20c Aft. — Jane Withers in "RASCALS" — Victor McLaglen, "Devil's Party"—Plus Shorts

LA GRANGE
LA GRANGE — Open 1:30—Loretta Young, Joel McCrea, "3 BLIND MICE" — Rudy Vallee, Hugh Herbert, 'Gold Diggers in Paris'
PARK — Open 1:30—W. C. Fields, Freddie Bartholomew, "DAVID COPPERFIELD" — Plus Victor McLaglen, "DEVIL'S PARTY"

ELMWOOD PARK
ELM — 7540 GRAND—Cartoon—News — Richard Dix, "BLIND ALIBI" — Leo Carrillo, Edith Fellows, "CITY STREETS"

DES PLAINES
DES PLAINES — COOL—Robert Taylor, Franchot Tone, "THREE COMRADES" & 'Dead End' Kids, "Crime School"

EVANSTON
VARSITY — Martha Raye, Bob Burns "Tropic Holiday" plus "Cowboy from Brooklyn" & Cartoon Op. 1:30
VALENCIA — Open 1:30—Robert Taylor, "3 COMRADES" Plus Warner Baxter, Bartholomew, 'KIDNAPPED'
CORONET — Open 1:30—Merle Oberon, 'DIVORCE of LADY X' Plus Paul Kelly, 'TORCHY BLANE IN PANAMA'

• STADIUM • — OPEN 1:15—FREE PARKING — PERFECTLY COOL — Robert Young, Margaret Sullavan, Robert Young, Franchot Tone "3 COMRADES" — "Dead End" Kids, Humphrey Bogart "CRIME SCHOOL"

NO MAN'S LAND
TEATRO — AIR CONDITIONED — "PORT OF SEVEN SEAS" Wallace Beery, Maureen O'Sullivan at 2, 4:45, 7:35, 10:25 — "Woman Against Woman" Virginia Bruce, Herbert Marshall at 3:35, 6:25, 9:10 — Program Not Recommended for Children

WILMETTE
WILMETTE — OPEN 12:30 — "TOY WIFE" — LUISE RAINER—MELVYN DOUGLAS — "THREE BLIND MICE" — LORETTA YOUNG—JOEL McCREA

LAKE FOREST
DEERPATH — Air Conditioned—Luise Rainer, Melvyn Douglas, Robert Young — Barbara O'Neil, H. B. Warner, 'TOY WIFE'

HIGHLAND PARK
ALCYON — Loretta Young, Joel McCrea, Marjorie Weaver, Stuart Erwin, "THREE BLIND MICE"

DOWNERS GROVE
TIVOLI — Open 1:30—Loretta Young, Joel McCrea, "3 BLIND MICE" — Rudy Vallee, Hugh Herbert, 'Gold Diggers in Paris'

HOMEWOOD
HOMEWOOD — Op. 1:30—Robt. Montgomery, V. Bruce, "YELLOW JACK" — W. Beery, Jackie Cooper, "TREASURE ISLAND"

BERWYN
NEW RITZ — 6343 W. Roosevelt Road — ADULTS 25c to 5 P. M. / ROXY — 3245 GROVE AV. — DOORS OPEN 1 P. M. — Robert Taylor, Margaret Sullavan, Franchot Tone, Robert Young 'Three Comrades' — "Dead End" Kids "Crime School"
BERWYN — Open 1:30—Loretta Young, Joel McCrea, '3 BLIND MICE' Plus Luise Rainer, Melvyn Douglas, 'TOY WIFE'

CICERO
OLYMPIC 20c — 6136 W. CERMAK RD. — 1 to 5 P. M.—25c After — MICKEY ROONEY "HOLD THAT KISS" — "Vivacious Lady" GINGER ROGERS, JAMES STEWART
VILLAS — 5603 W. Cermak Rd.—Open 1 P. M. — Margaret Sullavan, R. Young — ROBERT TAYLOR, FRANCHOT TONE "Three Comrades" — "DEAD END" KIDS — "CRIME SCHOOL"
TOWN — Roosevelt-Austin—Matinee Today — Paul Muni, "BLACK FURY," Margaret Sullavan, Herbert Marshall in "GOOD FAIRY"
PALACE — 5225 W. 25th—Robert Montgomery, "YELLOW JACK" & Warner Baxter, Freddie Bartholomew in "KIDNAPPED"

PARK RIDGE
PICKWICK — COOL—Loretta Young, Joel McCrea, "THREE BLIND MICE" & RUDY VALLEE, HUGH HERBERT, ALLEN JENKINS, "GOLD DIGGERS IN PARIS"

OAK PARK
LAMAR — Marion at Lake St. "L"—COOLED! Don Ameche, Robt. Young, 'JOSETTE' — V. Bruce, H. Marshall, "Woman Against Woman"
LAKE — Lake and Marion Sts.—Gary Cooper, Helen Hayes, "FAREWELL TO ARMS" — Joan Bennett, Cary Grant, 'WEDDING PRESENT'
SOUTHERN — 828 S. Oak Park Robert Montgomery, "YELLOW JACK" — Danielle Darrieux, Fairbanks Jr., 'Rage of Paris'

LOMBARD
DU PAGE — Robert Taylor, Margaret Sullavan, Franchot Tone, Robert Young "THREE COMRADES"

VILLA PARK
VILLARD — Air Conditioned—George Raft, Sylvia Sidney, "YOU AND ME" — Danielle Darrieux, "The RAGE OF PARIS"

HINSDALE
HINSDALE — Healthfully Cooled—Only 20c — Treasure Coupons—Today — "The RAGE OF PARIS"—3:25, 5:45, 8:00, 10:20

A Candid View of Knollwood Party

Miss Frances Stiles, daughter of Mr. and Mrs. Lee H. Stiles of Wilmette, guest at the "Sun Valley" party, recent Saturday night gala at the Knollwood Country club in Lake Forest.

Mrs. Donald F. Bowey, with upswept coiffure and strapless black taffeta gown, provides one of the fashion highlights for a page of candid photographs.

Miss Maryanne Peters of Highland Park, known as a swimmer, watches the outdoor diving exhibition that was part of the entertainment, carrying out the resort theme.

Above: Miss Cynthia Cleveland, post-debutante daughter of Mr. and Mrs. Paul W. Cleveland, listens to the cowboy band.

Above: Miss Marion Claire (Mrs. Henry Weber) and Percy Wilson, who with Mrs. Wilson was host to a group of guests at the Knollwood party.

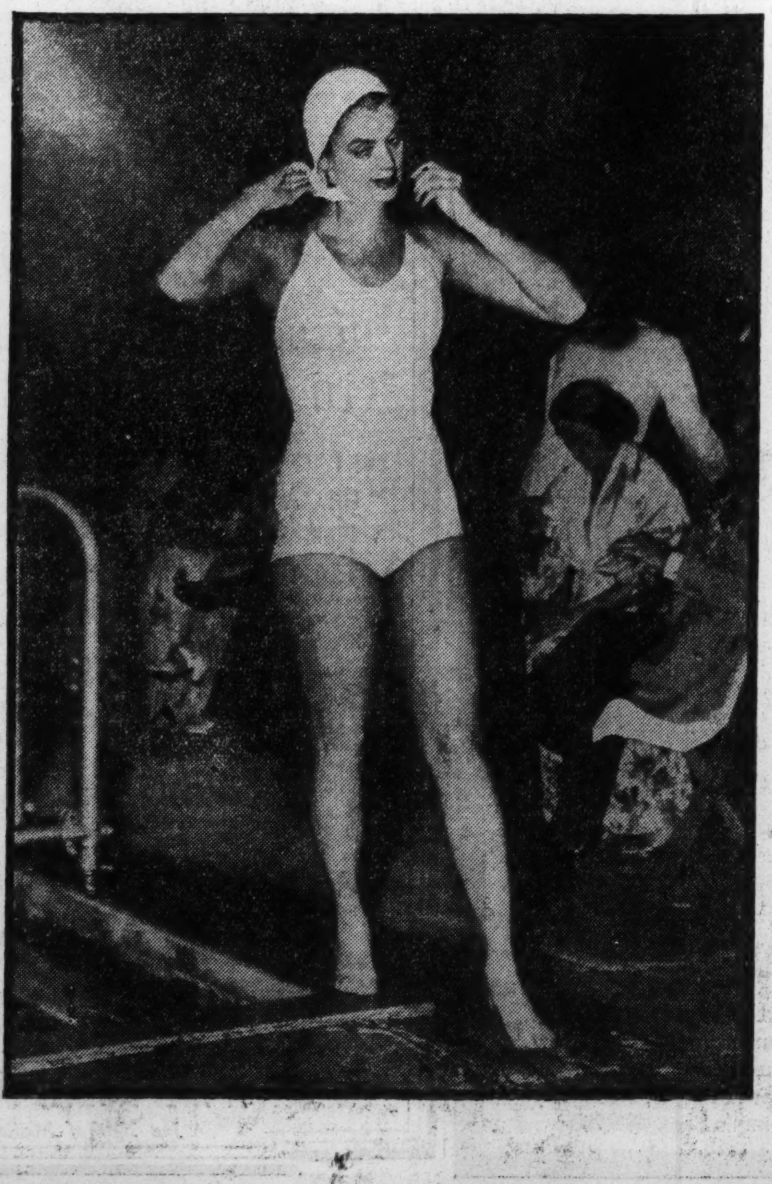

Right: Miss Jane Fauntz, former Olympic swimming star, during her diving exhibition that was the feature of the outdoor half of the party's entertainment program.

Miss Frances McCauley's dance partner here has a name that sounds the same—Elliot McAuley.

[TRIBUNE PHOTOS]

Left: Miss Dorothy Wilder, daughter of Mr. and Mrs. Erskine P. Wilder of Winnetka, gets a better view of Bobby MacLean's girl skating ballet during the midnight floor show and buffet supper in the Knollwood clubhouse.

Loire Country Casts a Spell Over Traveler

By Cousin Eve.

MER, FRANCE

Summer days in the Loire country have a dreaminess, when the sky fades to gray under a blazing sun, and we hide behind the thick walls of the ancient house. Nights are cool and we dine on the terrace at 8 under the August moon, seeing aeroplanes sailing by like blazing comets and hearing screech owls in the charmille.

On the hottest day comes news of a surprise party, with which the local jeunesse will surprise Monica, only daughter of John Storrs, eminent sculptor and owner of Chantecaille.

This is a favorite summer social diversion and the twenty-four guests bring along the champagne. For six days preparations for the "surprise" party went forward and food and servants, flowers, lights, and dance floors were being sought all over the land. Chantecaille dates from 1450, and its floors are of stone and brick, unsuited to the dance. We go to bed by candle light, with lamps in the grand salon; so Chinese lanterns, ripe fruits from the Midi, fish from the sea for salad, and potted plants have to be procured at any price.

• • •

It is a busy week and finally we go forth en moteur for the dance floor. It is then that one has a chance to see how unpopular a theme in France is work. If one has work to be done the subject must be approached with diplomacy, tact, and all one's social graces. We drew up at the shop of a mechanic, who came out with a sardonic smile and grimy overalls, and John Storrs shook hands heartily with him. The sculptor then asked after his health and his family's to the second and third generation. Then the weather was thoroughly analyzed. Finally Mr. Storrs delicately hinted at the dance floor, inquiring if monsieur felt he would like to pass his precious hours in such a piece of frivolity. Here was work involving 100 francs actually staring the workman in the face. He looked at the sky for an alibi, then he studied the roofs, and finally asked the date. "Only four days off? Quite impossible." Then he has an inspiration—M. le Curé owns a dance floor. Why not have that? And so it happened that way. How M. le Curé came by his dance floor I never knew.

The day came for the "surprise party" when its component parts were all assembled from afar, and then the heat wave broke with a tremendous storm which flooded the fore court, the formal gardens, the charmille.

Everything was cooked, iced, ready and waiting, and here was Mother Nature on a rampage. But the storm faded, the heavens cleared in good time, and the most charming evening in weeks came forth. The buffet, set gayly forth in a copse of high box with candles, had small tables and chairs. In the charmille, which is a square alignment of clipped lindens full of dusky charm, M. le Curé's dance floor was spread, and lanterns hung from the trees. When the young Orleans set started dancing, it was a picture worthy of Renoir.

John Storrs, who had fashioned the manner of the surprise party, said that this sort of thing had been going on on his terrace for probably three centuries.

• • •

We started away next morning by motor to recover from the surprise party by taking a day off among the relics of Louix XI. and Dunois, Jeanne d'Arc's champion. Our road lay among peasant villages along the Loire, each with its 12th century château, its air of neatness and good living. Jeanne d'Arc had traveled that way passing these same houses, and it was a rosary of beautiful roofs, Gothic towers, ancient gates, and churches, old already under Henri IV. There were the round towers, slate roofs and defenses of the Château de Romanes built by the duke of Montgomery, who came over from England during the War of the Roses. Hidden among deep woods it was marvelous.

Next, with its orange trees, gifts of Henri IV., standing in white tubs along the fore court, was gorgeous Avaray, a hollow square château in the grand style, with fifty bedrooms. The dukes of Avaray had little luck. The last duke died, his duchess went off with a lion tamer and died alone in the United States. The heir of the dukedom was killed in a motor crash and the great château has passed into hands which cannot swing it. Easily could one see how the duchesse of Avaray preferred a life of lion taming to passing her days in the somber ancient rooms of the dual house.

Came a lovely 12th century château of beautiful chimneys, mirrors, ceilings wherein a rich farmer stores his grain. He will neither sell the treasures nor live in the château, being far too thrifty for that.

And from here are seen the spires of Beaugency, and the great square mass of Cæsar's tower, who floors date from the Roman march into Gaul.

• • •

We lunched on the veranda of the Hotel de l'Abbeye, on the Loire, and then rushed to the museum which Mr. Storrs founded ten years ago in the venerable town château of Dunois. Here we saw the famous bar sinister on his escutcheon, a black line crossing from left to right on the arms of the house of Orleans. Dunois was a true friend of Jeanne d'Arc, and history says she slept here on her way to Orleans and prayed in the tiny oratoire.

It is an interesting museum of household furniture, period costumes, and jewels.

Before the war Château Dunois was a hospice for traveling beggars, who roamed the country by thousands. They were given jobs and shelter by the government, and during the war found their way to the trenches. The war beggars disappeared in France and Château Dunois would have been wrecked had not Mr. Storrs pleaded for its life as a museum. It now has fifty times the visitors of the long established museum at Orleans.

Next we sought the Hotel de Ville, where are the eight famous tapestries that Germany had marked as war booty. In the long hall upstairs, dating from Henri II., the treasures are displayed. Ten feet by fourteen, they are really not petit point, but silk embroideries by Benedictine monks, made about 1300. Four panels are the seasons and four are the continents—Asia, Africa, Europe, and America—for color and richness unsurpassed.

We sat on a veranda of the hotel overlooking the Loire with its Gothic bridge of great linear beauty. The Prussians blew out one pier during the war. I was crooning to myself an old song of my childhood, "Orleans, Beaugency, Notre Dame de Clery, Vendôme, Vendôme," when Mrs. Storrs remarked that its author, François Villon, crossed this same bridge on his beat as a peddler and sang this song as he walked.

• • •

Château de Meung, where Villon was imprisoned and escaped from the round tower, was one of the most singular and medieval of the many we visited. The château itself is very large and of faded pink stone, with a gorgeous façade and square 15th century wings around its paved fore court. John Storrs kept wishing that Edward Bennett of Lake Forest would buy the place and restore its former glories. It is still full of lovely furniture. Said I, "What would Olive do out here in the Loire country?" Said he, "She would join Duc de Lorges' hunt across the river and enjoy herself." The chatelaine, a very old marquise, lives in one wing, and we did not disturb her, but went instead to inspect the window where another poet, Jehan le Meung, escaped from durance vile, as Villon did a century later.

Louis XI. made a vow at the little church of Clery that if Notre Dame de Clery would help him wallop the duke of Burgundy he would build in her honor a basilica of sorts on the spot. The battle of Monthery turned in his favor, so Louis XI. built a stunning flamboyant Gothic church in white stone, so marvelous that the whole world goes to see. It is all white stone inside, with carved oak in the choir, also oak doors given by Henri II., whose initials, and, oddly enough, those of Diane de Poitiers are plainly to be seen. While we awaited M. le Curé to tell his story swallows screeched in the high nave round the little form of Notre Dame de Clery, arrayed gloriously in white and gold, perched in the golden altar. A plaque related the roster of those princes and potentates who had sent up their prayers here after the miraculous results of the piety of Louis XI.

There was Charles IV. in 1325, St. Louis in 1246, Charles V., Francis I., Catherine de Medici, Marie de Medici, Cardinal Mazarin, Louis XIV., and the queen, Mlle. de Montpensier, and that isn't the half of it.

M. le Curé spun a most engaging story of his church, and swung up a trapdoor near the middle aile disclosing a flight of stone steps. Down he went and we followed to a narrow vault with a long, plain sarcophagus. Did we wish to see Louis XI. and Queen Charlotte, his wife? "Mais oui, M. le Curé." So he snapped up a lid and there lay two grinning skulls, once king and queen of France.

HONEYMOONING IN CANADA

Mrs. Gerald G. Bolotin, the former Miss Norma Zolte, was married on Aug. 8 at the Edgewater Beach hotel. Mr. Bolotin and his bride went to Emerald Isle in the Canadian Rockies on their honeymoon.

Finest Actress Miss Garbo or Miss Shearer?

By Burns Mantle.

NEW YORK.—[Special.]—The appearance of Norma Shearer in the latest super-super of the screen, "Marie Antoinette," following her resignation from the projected screening of "Gone with the Wind," has my picture friends slightly jittery. At least, I find them, on my return to the war zone, heatedly engaged in a between-season discussion as to whether or not Miss Shearer is the best dramatic actress the screen has so far developed. Is she better than Greta Garbo or isn't she? Would she be able to stand the test of transferral to the legitimate stage better than Garbo or wouldn't she?

They always bring that one up. Who am I to say? And how can any man tell until the tests are made? I am not familiar with all the performances either of these top flight actresses has given. But I have seen the lady Garbo in most of her effective posings. And Shearer, too. Judging from these, and forgetting "Marie Antoinette" for the moment, it is my conviction that Miss Shearer would stand the test of the legitimate drama better than Miss Garbo.

She apparently commands a greater variety of mood than the Swedish actress. Her stage presence is more plastic, her grasp of character seemingly more pliable and still a bit firmer. She may be conscious of a beauty that Garbo makes no pretension of possessing, but she has never depended unduly upon that asset. The camera men have overployed her, at the directors' command, I assume, but she has been able to minimize the handicap.

• • •

This is particularly true of her performance in "Marie Antoinette," which is fairly enveloping. She frankly "hogs the picture," as the trade has it. Not, I'm sure, because she insisted upon her rights as a great screen actress, but because her overzealous promoters insisted that it should be her picture. Why should a little thing like the French revolution be permitted to obscure either her beauty or her talent? Why should a fading talent like that of John Barrymore be given footage that the queen could use in another half dozen sad farewells?

As "Marie Antoinette" wears on through its third hour it seems as though Miss Shearer was doing nothing except being torn asunder from one dearly beloved attachment after another—her children, the pudgy husband she never loved but grew to accept following a psychological and physiological rehabilitation; the stolid Swede, Count Ferson, with whom she had found a romantic happiness. These are moving scenes and well played, but a distressed actress in tears still is a distressed actress in tears, and after the third or fourth exhibit the audience is more distressed than interested.

• • •

However, there is enough magnificence in the "Marie Antoinette" backgrounds to give it distinction as a super-super among the pictures. I am indebted to a souvenir book that is sold with the show for the information that "the production of 'Marie Antoinette' involved more people than the riots in Paris that led to the French revolution." "Finding 300 carriage horses at once was one of the hardest assignments," reads this same description. I should think it might. "Three hundred carriage horses" my eye! Two hundred and fifty of them must have got lost in the stable.

There would have been several good individual performances in this production if the players had been given a chance to display them. The putty-faced, muddle-brained Louis XVI. of Robert Morley manages to score impressively. Barrymore is smothered. Tyrone Power is smothered. Gladys George is a miscast Du Barry. Joseph Schildkraut is a fairly obvious Duke d'Orleans.

It is, as said, Norma Shearer's picture, and her contribution, though perhaps overgenerous, is also outstanding. She is, I believe, a fine actress. Yes, a better actress than Garbo if the stage test were made. But I also suspect that Garbo would make more money. There is enormous draft in that Swedish personality.

• • •

You find a lot of things in a month's accumulation of mail. A small stack of letters from hopeful playwrights asking how they can get in touch with one of the groups that has money to spend on their encouragement. Small stacks from ambitious amateurs who have a feeling that they are good prospects for the stage if only they could get a chance to prove it.

There is nothing much that can be done about these. The hopeful dramatists should write the Dramatists' guild. The ambitious actors are too late for the summer stock companies. Few of them have money enough to finance themselves through either several months of job hunting or a course of lessons at a dramatic school. There is nothing for them to do that I can see except to continue hopefully doing whatever comes to their hand to do, with the knowledge that everything they learn will be of help to them if they ever should get a stage chance.

A protesting letter from Maurice Blache of New York. He would, if he could, be rid of the obstructionists of the theater.

"Before I go any further, may I introduce myself as one who has been employed all of twenty-two years in the legitimate theater," writes Mr Blache. "Yes, and in a position which enables one to see and hear all that goes on. Simply because I have been a part of more than 100 musical comedies for virtually 313 days out of each of those years. Yes, and all that continues to go on in the legitimate theater, since at present I am employed as just the drummer of 'I Married an Angel.'"

From his seat in the orchestra pit Mr. Blache has sat through a lot of producer conferences, rehersals, and public performances, and if you think a trap drummer doesn't observe anything except his drums you should read the rest of his letter, which is pages long. It is, concludes Mr. Blache, the interference of the ignorant and the incompetent that causes most of the trouble. And, says he, you just can't fool the people who support the theater. They know perfection and demand it.

• • •

On the other hand, I have it on the word of Eugene Nussbaum, who lives in New Jersey, that the trouble is poor merchandising. The theater managers and promoters just don't know how to run it. Mr. Nussbaum would have you observe the exterior of the average legitimate playhouses. "Marquees and facades that can't stand comparison with a hot dog emporium; lights too dim to attract moths, to say nothing of customers; fly-specked picture frames in which not-particularly attractive photographs are permanently displayed; lifeless posters; a small, drab, ill-ventilated lobby with a most unstrategically situated ticket window. Theater patrons must indeed be lovers of the drama to condone such utter drabness."

Mr. Nussbaum writes, I gather, of local rather than general conditions. But I daresay there are many towns in which the conditions he names can be duplicated. A part of his criticism, however, has a general application. "As for the antics of the personnel, from the ticket sellers to the actors: they're a burden that no other commercial enterprise could successfully carry," he writes. "Rudeness in the box office is matched with indifference on the stage where, once a play has settled down for a run [mirabile dictu et visu!], with few exceptions the performers swindle the producer and the public by giving less than their best. Although to the cast the play may become a too-oft told tale, to each audience it is a new delight, something which only Helen Hayes, Katharine Cornell, Burgess Meredith, and their ilk seem to appreciate."

When Chicago Was Young: Mrs. Esmond Visits Several Friends on New Year's Day.

By Herma Clark

Letters from Martha Freeman Esmond to her friend Julia Boyd of New York.

Chicago, Jan. 2, 1890.

Dear Julia: Thanks so much for your telegram of inquiry about my attack of "grip." I am quite well again, I am glad to say. Giving up most of the holiday festivities and staying in bed for a week proved a perfect cure. But there is no doubt my malady was the epidemic imported from Europe. Will says even the statues in Lincoln park are sneezing!

The late John E. Cornell.

Our Christmas was quiet, owing to much sickness. Sandy has sent Martha and the children to St. Augustine, Fla., in an attempt to prevent their taking influenza. He himself is working night and day attending Chicago sufferers. I hope he won't come down with it.

Few ladies received New Year's calls this year. The old custom seems to be dying out, only clubs and similar groups keeping open house.

Will and I dropped in at the Y. M. C. A. at 148 Madison street, where about 1,800 people called during the day, we are told. Light refreshments were served between the hours of 12 and 5 o'clock. In the group of ladies receiving the callers I found many of my choicest friends—Mrs. William Blair, Mrs. E. W. Blatchford, Mrs. T. B. Blackstone, Mrs. J. Harley Bradley, Mrs. J. L. Houghteling, and Mrs. John V. Farwell. The Farwells have always been deeply interested in the Y. M. C. A.

Then we drove to Hyde Park, where Mr. and Mrs. Paul Cornell were holding one of their old-fashioned receptions. Although Hyde Park became a part of Chicago a few months ago, it retains its village character, and it seemed pleasant to drive along 51st street and see homes standing in ample grounds. The Cornells live in a square frame house at the southwest corner of 51st street and Jefferson avenue.

In the next block is rising the new Hyde Park hotel, being built by Mr. Cornell, who is getting on in years but who is just as enthusiastic about his pet suburb as he was in the '50s, when he bought three hundred acres out there. He had a prophetic eye when he induced the Illinois Central to install suburban service for Hyde Park.

His son John, a graduate of Ann Arbor and Union College of Law, is with his father in their important real estate business. John was at the reception yesterday helping his parents to entertain the callers who thronged the rooms. He is quite the catch of Hyde Park, I should think, but I don't believe he is engaged yet. Just as we left he and young Ted Donnelley set off for another south side party.

After leaving the Cornells' we went on to Mrs. West's pleasant boarding house, a block to the east, where the George F. Roots live together with two or three other musical people. We found there Eugene Cowles, a famous basso, whose voice goes down into the depths of the earth; Whitney Mockridge, golden voiced tenor, who sings with him; and Mrs. Mary Brown Tyler and her daughter Carolyn. With so many musicians at hand it wasn't long before we had a real concert. Mr. Cowles gave the popular "Out on the Deep," then he and Mr. Mockridge sang a duet. Later Mrs. Tyler sang an operatic aria. A beautiful afternoon!

How did you spend your New Year? And are you going to Ward McAllister's much talked of ball? I hardly suppose so. Lovingly yours,

MARTHA FREEMAN ESMOND.

FOOT NOTES.

John Cornell, mentioned in Martha's letter, died this summer. His widow lives at the Hyde Park hotel. Living children of Paul Cornell are Mrs. Howard D. French and Paul Cornell Jr. "Ted" Donnelley [Thomas E. Donnelley] is a resident of Lake Forest. Gen. John J. Pershing's parents lived at 51st street and Jefferson [now Harper] avenue in the eighties.

Send stories of old Chicago houses now standing to Herma Clark, care Chicago Tribune.

Aurora, Ill., Girl Wins Scholarship of $500 to Vassar

Miss Mary Hanchette of Aurora has been awarded the $500 scholarship given annually by the Chicago and the North Shore Vassar clubs to a high school graduate of exceptional ability. Early next month the two Vassar clubs will give a luncheon for her and for other entering freshmen.

Miss Mary Hanchette.

Miss Hanchette was graduated from the West Aurora High school in June with an outstanding record in her school work as well as in extra-curricular activities. She played the leading rôle in her senior class play and was musical editor of the school annual. A year ago she appeared by herself in a piano recital.

Mrs. John O. Karstrom of Evanston and Mrs. Herbert K. Humphrey of Winnetka are co-chairmen of the Vassar schoolarship committee. Mrs. Cyrus W. Smith, president of the Chicago Vassar club, and Mrs. Keith Preston, president of the North Shore Vassar club, are honorary members.

Kansas Woman's Club to Meet for Sunflower Supper

Cowboy songs will be sung around a huge campfire Thursday evening, when the Kansas Woman's club holds its September Sunflower supper at the Indiana Dunes state park.

Mrs. Charles W. Balch.

Families and friends of the 1,000 members are being invited to join them at this annual reunion. Older Kansans will tell stories of pioneer days. The supper is scheduled for 6 o'clock.

Earlier in the day Mrs. Charles W. Balch, president, will be hostess to the executive board at luncheon at her summer home on the Dunes highway near Chesterton, Ind.

Bar Harbor's Chicagoans in August Cruise

BAR HARBOR, ME.

The annual August cruise of the Northeast Harbor Yacht club ended yesterday. The entire fleet left Northeast Harbor for a trip to Allen's Cove on Thursday and then sailed to Kolledgewigwok Yacht club at Blue Hill, where members were entertained with a large luncheon by Commodore Seth Millken of New York. Among those participating were Mr. and Mrs. C. Colton Daughaday, C. C. Daughaday Jr., Mr. and Mrs. Chauncey McCormick, Miss Mary Ryerson, and a number of others from the Chicago colony.

Mr. and Mrs. Jefferson Currier of Lake Forest arrived this week to spend some time with Mrs. Joseph T. Bowen, also of Chicago, at Baymeath, her summer residence in Hull's Cove.

Mr. and Mrs. Sargent Collier returned to their home in Boston this week after spending the early part of the summer at Burnmouth.

• • •

Mr. and Mrs. James Duncan of Alton arrived this week-end to spend some time at Nasturtium cottage in Northeast Harbor, summer residence of Mr. and Mrs. John Duncan, also of Alton. Mrs. George D. Duncan returned to Alton this week after spending some time at Nasturtium.

Miss Mary Ryerson, daughter of Mr. and Mrs. Joseph T. Ryerson of Chicago, entertained with a picnic party at Mordan Pond house this week-end for a number of the younger set.

Mr. and Mrs. Ryerson were dinner hosts at their summer residence in Northeast Harbor this week preceding the annual costume ball of that resort colony, which was held at the Kimball house.

Mr. and Mrs. Philip D. Armour of Lake Forest arrived at the Malvern during the early part of the week for a short stay.

The annual water sports carnival of the Bar Harbor club was held this week. Twelve events, including dash and relay swimming races and diving competition were on the program. Little Miss Rose [Posey] Palmer, daughter of Mr. and Mrs. Potter Palmer III. of Chicago, took first prize in the beginners' race for twenty yards. Mr. and Mrs. Potter Palmer Sr. were on the committee of the sports event, which was attended by over 200 members of the summer colony, Mr. Palmer serving as one of the judges and Mrs. Palmer awarding the cups to the winners of the various events.

• • •

Mrs. George A. McKinlock of Lake Bluff arrived to spend this week-end at the Ryersons' cottage in Northeast Harbor.

Miss Pauline Palmer entertained with a dinner party at Hare Forest this week.

A number of the Chicago summer colony attended the Margaret Sittig violin recital presented this week at Bide-a-While, residence of Theodore Marburg, former United States ambassador to Belgium.

Mrs. Clarence Norton Goodwin of Lake Forest and Washington, D. C., is a guest of Mrs. Henry F. Dimock of Washington at her summer estate, Elsinore.

Mrs. Elisha Dyer Hubbard of Chicago is at Villa Mary on Eden street for the remainder of the summer.

Mr. and Mrs. Heyliger De Windt arrived this week to spend the remainder of the season with Mr. and Mrs. C. Colton Daughaday at their Seal Harbor residence.

Mrs. John H. Briggs of Chicago returned to Nearwoods, in Northeast Harbor, this week after making a trip to Chicago with Mr. Briggs.

Clotilde Children's Fashions

Little girls from 6 to 14 are getting ready for school with reluctance, but the important fact about the return to the grind is that it may be done with a brand, spanking new dress. This navy blue cotton dress in the princess style is ideal for the warm September days. It is practical, simple, and may be laundered without fear of fading. Fresh looking white piqué flower motifs afford a dainty trimming for the neckline. The pattern for the applique flowers is included in the dress pattern. The youngster starting to kindergarten will feel amazingly grown up in her princess dress. Her model is made of brown and white candy stripe percale with a white Peter Pan collar bound with rickrack braid. The waistline for the 6 year old is marked with a belt.

2597 SIZES 6-14 applique' included

Order for Clotilde Children's Fashions

CHICAGO TRIBUNE, P. O. BOX 537, Grand Central Station, NEW YORK CITY.

Inclosed find $........... Please send me the Children's Pattern listed below:

Pattern No. 2597. Size........

Write plainly, giving size of pattern desired. Include 10 cents in stamps or coin [coin preferred; wrap it carefully].

Name..................................

Number and street...................

....

City...................................

State..................................

There are dozens of suggestions for material, for example, clan plaid cotton or wool, shantung weaves, cotton broadcloth, challis prints, wool jersey, or velveteen. The small diagram gives you an idea of how quickly it is run up on the sewing machine.

Style No. 2597 is designed for sizes 6, 8, 10, 12, and 14 years. Size 8 requires 1⅞ yards of 39 inch material with an eighth of a yard of contrasting material.

SALE

FINAL WEEK

PECK AND PECK

28 SO. MICHIGAN AVENUE . . . FIFTH AVENUE, NEW YORK

LESCHIN
318 SOUTH MICHIGAN

MAGNIFICENT MINK

To purchase the supreme luxury of a Leschin Mink coat for a sum like this is an example of the low August pricing of our entire fur collection. Skins supple, lustrous, with exquisite depth of color, beautifully worked into a coat of subtly simple lines. $995

from our Collector's Corner

Semi-Annual Clearance

of Choice and Authentic

ANTIQUES

25% to 60% off

UNUSUALLY LARGE REDUCTIONS TO INSURE QUICK DISPOSAL

STAFFORDSHIRE FIGURES • ENGLISH and FRENCH OIL LAMPS • ENGLISH SILVER and SHEFFIELD CLOCKS and WATCHES • OLD PRINTS • PEWTER TEA CADDIES • OCCASIONAL TABLES • CHAIRS SECRETARIES • CABINETS • SIDEBOARDS

A Wide Selection of Unusual Gifts from $5.00 to $10.00

FINEST OF ANTIQUES AND DECORATIVE OBJECTS REDUCED FAR BELOW THEIR TRUE VALUE MANY ITEMS LESS THAN LONDON AND PARIS PRICES

A Rare Opportunity for Collectors and Decorators

KESNER BUILDING, 2nd Floor — One Door South of Our Store

A. STARR BEST

11 to 15 NORTH WABASH AVENUE

Just North of Madison Street

Clubs' Events This Week of Varied Nature

Steel, poetry, and modern architecture are subjects of programs to be given this week before women's organizations. A theater party, candle light bridge, and a tea for girls about to enter DePauw university are among other events on the club calendar.

The Women's Finance forum will give the second of its special summer dinners at 6 o'clock Tuesday evening at the Central Y. M. C. A., 19 South La Salle street. "Steel: Man's Servant," a technicolor sound film telling the story of steel from ore mines to finished products, will be shown.

Dr. M. A. Grossman, director of research for the Carnegie Illinois Steel corporation, will be commentator and will hold an open forum afterward. Mrs. Hazel R. Ferguson, president of the forum, will conduct the meeting.

• • •

Homes of today will be contrasted with those of yesterday in a talk Miss Florence Broady will give for fellow members of the Zonta club of Chicago at their luncheon meeting at 12:30 o'clock Tuesday at the Palmer House. Miss Broady will describe her own new modernistic home at the Ogden dunes in her address, "When Homes Go Modern."

"Those Magic Words," Mrs. Ralph Merriam has called the lecture recital of her own poetry to be given Wednesday morning before the Chicago Woman's club. Mrs. Merriam recently was elected president of the northern Illinois branch of the National League of American Pen Women and is former literature chairman of the 2d district, Illinois Federation of Women's Clubs. Formerly she taught at Rockford college and Eastern Illinois Teachers' college. A luncheon and card party will follow the program, with Mrs. Isa Kahn as hostess.

Mrs. Ralph Merriam.
[Moffett Photo.]

Chicago Drama league night will close the twenty-first season of the Children's Civic theater tomorrow evening at the Navy pier auditorium. A gala performance of the operetta, "Bon Voyage," will be given by the high school group. Mayor Kelly and members of the city council have been invited. More than 400 children took part in theater productions this summer under the auspices of the Drama league. Mrs. William E. Vogelback is chairman of the theater.

• • •

Girls of the Chicago area who will be students this year at DePauw university in Greencastle, Ind., today will be guests at an informal tea of the Chicago Metropolitan Alumnæ council of Alpha Phi sorority's DePauw chapter. The party will be given from 4 until 7 o'clock at the home of Miss Jean White, 325 Sheridan road, Wilmette.

A candle light bridge party will bring together members of the Catholic Woman's league at 7 o'clock Wednesday evening in the lounge at 410 South Michigan avenue. Miss Helen Murray and Miss Sara Purtell will be hostesses. Members are inviting friends.

A fall festival will be held at 8 o'clock Wednesday evening under the auspices of the Secretaries' Association of the Order of Eastern Star of Illinois. The party will be held at 32 West Randolph street and proceeds will go to the Nettie C. Kenner permanent memorial fund. Mrs. Anita B. McConnell is president of the association.

• • •

The Chicago Mount Holyoke club has appointed a new committee to give assistance to Miss Gertrude Bruyn, field secretary of the college. Mrs. George F. Spaulding is chairman, with Miss Julia Drake and Mrs. Arthur W. Consoer also serving. The first fall meeting of the club tentatively has been set for Friday, Oct. 15, when Mrs. Mary Higley Mills, alumnæ secretary, will be in the city. Mrs. Maurice Elgutter is president of the club.

Mrs. Maurice Elgutter.
[Underwood & Underwood.]

The Soma Welfare has issued invitations to a benefit tea for crippled children on Wednesday, Sept. 7, at 2 o'clock in suite 500 at 410 South Michigan avenue. Florence Bourke Ellis will review Howard Springer's "My Son, My Son!"

Miss Marion Porter Wales, Illinois registrar of the Colonial Dames of the Seventeenth Century, will be in Boston, Mass., Thursday for the annual meeting and Boston tea party of the Colonial Order of the Crown. Miss Wales will be on the reception committee.

Mrs. Agnes O'Hara, grand ritualist of the Women of the Moose; Mrs. Anna E. Ladny, senior regent of Greater Chicago chapter No. 129, and Mrs. Margaret E. Johnson, grand regent, have gone east to attend the Pilgrim Governors' conference this week-end at Pittsburgh, Pa.

TO BE MARRIED

Miss Jane Vogel, daughter of Mr. and Mrs. Henry Vogel of Chicago, whose engagement to Paul Sheehan recently has been announced.
[Sussman Photo.]

Zionist Group Seeks $360,000 for Children

By Betty Browning.

If 1,000 children—German, Austrian, and Polish—are to find refuge in Palestine, Hadassah must redeem $360,000 worth of certificates by Sept. 30.

All summer leaders of the women's National Zionist organization throughout the country have been working to raise the money. The government of Palestine temporarily has removed immigration restrictions to permit the children to enter the country, and co-operative agricultural colonies and trade centers have made preparations to receive them.

Each $360 certificate pays for the establishment of a child in Palestine, financing his maintenance and education for two years.

Approximately 2,600 children have found refuge in Palestine since the Youth Aliyah movement to rescue and rehabilitate Jewish children of Europe was originated in Germany almost five years ago. Miss Henrietta Szold, founder of Hadassah, directs the work of Youth Aliyah in Palestine. Hadassah is the sole American agency in this movement.

The drive for $360,000 comes at the outset of Hadassah's twenty-sixth year as a national organization. The Chicago chapter, which numbers 3,500 members, will celebrate its twenty-fifth anniversary in December. It was in 1913 that Miss Szold, after forming the original chapter of Hadassah in New York, came to Chicago to organize the chapter here.

From the first Hadassah has been dedicated to the upbuilding of a Jewish homeland in Palestine. Through its 65,000 members the national organization carries on an extensive medical and humanitarian program in Palestine, and also is engaged in cultural and educational activities in this country.

The Rothschild-Hadassah-University hospital on Mount Scopus in Jerusalem, hospitals, dispensaries, and nurses' training schools; medical circuits, infant welfare stations, and health centers; school and pre-school nursing, and obstetrical service outside hospitals are given support by Hadassah in Palestine.

Junior Hadassah maintains three projects in Palestine, including the Meier Shfeyah or Children's village, the Henrietta Szold School of Nursing, and Pardess Anna, an orange grove where young people learn to cultivate the land.

Mrs. Harry M. Fisher has been reelected president of the Chicago chapter for the coming year. Miss Pearl Franklin is honorary president, and Mrs. Benjamin Davis and Mrs. John Rissman are honorary vice presidents.

Mrs. Harry M. Fisher.
[Bloom Photo.]

Other officers besides Mrs. Soboroff are Mrs. Jacob Lebovitz and Mrs. James Olshan, vice presidents; Mrs. Joseph Epstein, financial secretary; Mrs. Arnold Seeder, recording secretary; Mrs. J. E. Moberly, corresponding secretary; Mrs. Benjamin Lavin, treasurer; Mrs. A. A. Weinberg, treasurer of tithe; Mrs. Philip Sissman, recorder of tithe; Mrs. Adolph Braude, vice chairman of tithe; Mrs. Harry Berkman, chairman of midwest region.

WEDDINGS

Wedding and engagement announcements must be signed by a member of the family, and must bear the address and telephone number of the signer. Announcements must reach the society editor by Tuesday noon preceding the Sunday of publication.

Suzanne Marc, daughter of Mr. and Mrs. Adolph Marc, 1318 Sherwin avenue, to Sidney M. Libit, son of Mr. and Mrs. Charles Libit, on Aug. 14 at the Belmont hotel. Mr. Libit and his bride will be at home in Chicago after their return from a wedding trip to Colorado and New Mexico.

Lois B. Simons, daughter of Mr. and Mrs. Robert L. Simons, 5000 Cornell avenue, to Lee Balensi, 5220 Kenwood avenue, on Aug. 16 at Isiah temple.

Beatrice Stein, daughter of Harry Stein, to Jack Rosenberg, son of Mr. and Mrs. H. Rosenberg, to take place on Sept. 1.

Shirley Lowy, daughter of Mr. and Mrs. Emil Lowy, 537 Addison street, to William Linkow Jr. of Montgomery, Ala.

Ross Hayden, daughter of Mayer Hayden, 2533 East 73d street, to Sol Fischer, son of Mrs. Bertha Fischer, 1645 East 77th street.

Vivian Josephine Wieland, daughter of Mr. and Mrs. Christian Henry Wieland of Chicago and Pistakee Bay, McHenry, Ill., to Jules E. Gunseth Jr. on Aug. 13.

Jeannette Stocker, daughter of Mr. and Mrs. Fred John Stocker, Evanston, to Russel Charles Nelson, son of N. George Nelson, 4331 North Paulina street, on Aug. 20. After a motor trip through Wisconsin, Mr. Nelson and his bride will be at home in Adrian, Mich. Miss Stocker was graduated from the University of Illinois. Mr. Nelson was graduated from Northwestern university.

Eleanor Adlerblum, 3053 Wabansia avenue, to Harold Stern, son of Mr. and Mrs. I. Stern, 3209 Sunnyside avenue, to take place on Sept. 3.

Gertrude Crodgen, daughter of Mr. and Mrs. Leo Crodgen, 4324 West 13th street, to Samuel H. Duhl, son of Mr. and Mrs. Harry Duhl, 1238 South Springfield avenue, to take place today at the Hotel Hamilton.

Saerrée Kugler, daughter of Mr. and Mrs. Benjamin Kugler, 1429 Brchwood avenue, to Louis Philip Fiedler, son of Mr. and Mrs. Max Fiedler, 834 Oakley boulevard, to take place today. Mr. Fiedler and his bride will go to Colorado on their wedding trip. Miss Kugler attended the University of Illinois and De Paul university. Mr. Fiedler was graduated from the University of Illinois, college of civil engineering.

Gertrude Goldman, daughter of Mr. and Mrs. Joseph Goldman, 4554 North Avers avenue, to Harold David Goldberg, son of Mrs. Lillian Goldberg, 7643 Kingston avenue, on Aug. 21. Mr. Goldberg and his bride will go to Georgian Bay on their honeymoon.

Jesselyn C. Joseph, daughter of Mr. and Mrs. Arthur Joseph, 1306 Independence boulevard, to Ben Shaw, son of Mrs. Dora Schwartz, 1110 Pratt boulevard, to take place today. Mr. Shaw and his bride will go to Kentucky on their honeymoon.

Genevieve Grossman, daughter of Samuel Grossman, 5480 Cornell avenue, to Saul N. Hanock, son of Mr. and Mrs. Louis Hanock, 3031 Eastwood avenue, on Aug. 21.

Ruth M. White Is Bride of Eugene L. Belisle

Mrs. William Foster White of Belle Haven, Greenwich, Conn., formerly of Chicago, announces the marriage yesterday of her daughter, Ruth Macloon, to Eugene L. Belisle of Cambridge, Mass., son of Mr. and Mrs. Hector L. Belisle of Fall River, Mass. Mr. Belisle and his bride will take a wedding trip through Vermont and will live in Cambridge.

Interesting News of Art and Artists

By Eleanor Jewett.

Among mention of the pleasant small exhibits which August has given us must be included the graceful and decorative group of paintings by La Veta H. Grover in the Tudor gallery, Chicago Woman's Club. The exhibit has met with many favorable comments and leaves one in a contented, happy frame of mind. It interprets art in terms of a necessary adjunct to the complete home. This or that delightful canvas would hang so suitably upon the wall! Mrs. Grover has won many new friends by this showing.

Another attractive exhibit is that of water colors by Rosamond Longfield-Smith. They are on view at the Tower Town Art galleries, 813 North Rush street. This is the artist's first one-man show in Chicago.

The Artists Union gallery, 205 East Superior street, is filling at least half of August with a showing of paintings, water colors and drawings by Jeanne Grover and sculpture by Si Gordon.

A mural, painted especially for the church of which Dr. Preston Bradley is the minister, and depicting the life of Christ, is on exhibit in the studios of the Chicago Academy of Fine Arts, 18 South Michigan Avenue. The mural was painted by Walter Parke, a pupil of Wellington J. Reynolds. Mr. Reynolds is a well-known portrait and mural painter [he won the coveted Paris Salon medal not long ago] and an instructor at the academy.

More news from Charles S. Peterson, chairman of the Pier exhibit which was so successful this last June:—Mayor Kelly has promised the art committee they may have the pier again next year, from June 12 to July 4, for another exhibition of works by Chicago artists.

The International School of Art announces a series of illustrated lectures by Count Gyula Batthyany on "The Hungarian Pageant" to be given this fall in Chicago and near-by cities. Count Batthyany is an artist of distinction, well-known in Hungary. He has exhibited in Paris, Berlin, Stockholm, Munich and Amsterdam. His pictures have been seen in the United States and, as early as 1914, he was awarded the gold medal at the St. Louis International exhibit.

Count Batthyany is a likeable speaker, clever, interesting amusing and very well-informed. Through slides and motion pictures he plans to interpret Hungary to us through her art, artists, artisans, festivals and peasant scenes. A one-man exhibition of his paintings will be seen in New York this fall.

Echoes of German upset are heard in the appointment of Dr. Fitz Haas, noted German biologist, to the zoological staf of the Field Museum of Natural History as curator of lower invertebrates. The appointment is effective immediately and is for one year. Dr. Haas was formerly curator of the department of mollusks at the Senckenberg Museum in Frankfort-on-the-Main. He is well-known throughout the scientific world for his important biological researches. He has come to America under the sponsorship of the Emergency Committee in Aid of Displaced German Scholars, of New York, the Jewish Welfare Fund of Chicago, and the Field Museum. These three organizations arranged for his entry into the United States and are jointly supplying funds from which his salary will be paid.

"MAN WITH PICK"

William Earl Singer, Chicago artist, was the only Chicago painter represented in the important American paintings exhibition held this summer in the Denver Art museum. His picture, illustrated above, was awarded honorable mention. It has been invited by the Buffalo Fine Arts academy and the Albright art gallery to go on tour this fall.

Chicagoland Engagements

Wedding and engagement announcements must be signed by a member of the family, and must bear the address and telephone number of the signer. Announcements must reach the society editor by Tuesday noon preceding the Sunday of publication.

Evelyn Marie Heckendorf, daughter of Mr. and Mrs. Charles Heckendorf of Madison, Wis., to Arthur Henry Jens, son of Mr. and Mrs. Charles Henry Jens, 7407 North Ashland avenue. The wedding will take place on Oct. 1. Miss Heckendorf was graduated from the University of Wisconsin. Mr. Jens was graduated from the Armour Institute of Technology.

Jean Eleanor Scribbins, daughter of Mr. and Mrs. John A. Scribbins, Kewanee, Ill., formerly of Chicago, to Miles S. Duwe of Indianapolis, Ind., son of Mr. and Mrs. George Duwe, Peotone, Ill. The wedding will take place in the winter. Miss Scribbins attended William and Mary college and Mr. Duwe was graduated from the University of Illinois.

Janice E. Sherry, daughter of Mr. and Mrs. H. H. Sherry, 50 North Long avenue, to Stanley Ornstein, son of Mr. and Mrs. J. J. Ornstein, Oak Park, Ill.

Clara Sylvia Doktorsky, daughter of Mr. and Mrs. I. Doktorsky, 4606 South Ashland avenue, to Joseph Friedmann, son of Mr. and Mrs. S. A. Friedmann, 3633 North Marshfield avenue.

Dorothy Beederman, daughter of Mr. and Mrs. Oscar Beederman, 3059 North Troy street, to Arthur Robinson, son of Mr. and Mrs. Abe Berkowitz.

Ruth Schmalhausen, daughter of Mrs. Samuel Schmalhausen, 7520 Colfax avenue, to Dr. Ernest B. Williams, son of Louis Williams, 6042 St. Lawrence avenue.

Betty Horwitz, daughter of Mr. and Mrs. Phillip Horwitz, 910 North Springfield avenue, to Joe Lang, son of Mr. and Mrs. A. Lang. The wedding will take place on Sept. 11.

Mildred Rose-Marie Janota, daughter of Mr. and Mrs. Louis J. Janota Jr., 1918 South Ashland avenue, to Ben J. Kral Jr. The wedding will take place in November.

Ann Axelrood, daughter of Mr. and Mrs. Benjamin Axelrood, 454 Roslyn place, to Morry Gordon of Pittsburgh, Pa.

Miss Ellen Lawrence Is to Be Married Sept. 10

The wedding of Miss Ellen Marie Lawrence, daughter of Mr. and Mrs. Brynolf G. Lawrence of Evanston, to Bernard E. Trumbull of Cedar Rapids, Ia., son of Mr. and Mrs. Mark A. Trumbull of Manson, Ia., will take place on Sept. 10 in the Howes Memorial chapel on Northwestern university campus. A reception will follow at the home of the bride's parents. Both Miss Lawrence and Mr. Trumbull attended Grinnell college. Mr. Trumbull and his bride will go to northern Michigan on their honeymoon.

BLUMS · VOGUE

ANNOUNCES THE RETURN OF

Mrs. Blum from the Paris and London Openings

630 SOUTH MICHIGAN AVENUE

Saks Fifth Avenue
669 NORTH MICHIGAN AVENUE

WHY

Saks Fifth Avenue Furs

● As collectors of pelts we know all our furs personally — only healthy flawless skins are allowed to enter our collections.

● High style furs are a Saks Fifth Avenue tradition. A few years ago when furs were commonly considered only something to keep a woman warm — we were already creating masterpieces of workmanship and fit.

● Your good will and continued patronage are valued beyond your immediate purchase. We guarantee your coat to give you service and satisfaction.

● Our prices must be right — for acceptance of the new fall and winter collection has greatly surpassed our expectations.

Only three days more in which to make your selection at August concessions.

FUR SALON, THIRD FLOOR

SAKS FIFTH AVENUE AND FINE FURS ARE SYNONYMOUS

"Women can't be happy without LOVE"

"That's why we advise—protect complexion beauty—guard against unattractive Cosmetic Skin"

say Famous Screen Stars

THESE bewitching stars the whole world loves give you a beauty tip that's important. Cosmetic Skin appears when pores are choked with dirt, dust, stale cosmetics. Lux Toilet Soap guards against the dullness, enlarged pores and tiny blemishes caused by such choking. That's because it has an ACTIVE lather. Use this gentle white soap regularly—before you put on fresh make-up—ALWAYS at bedtime.

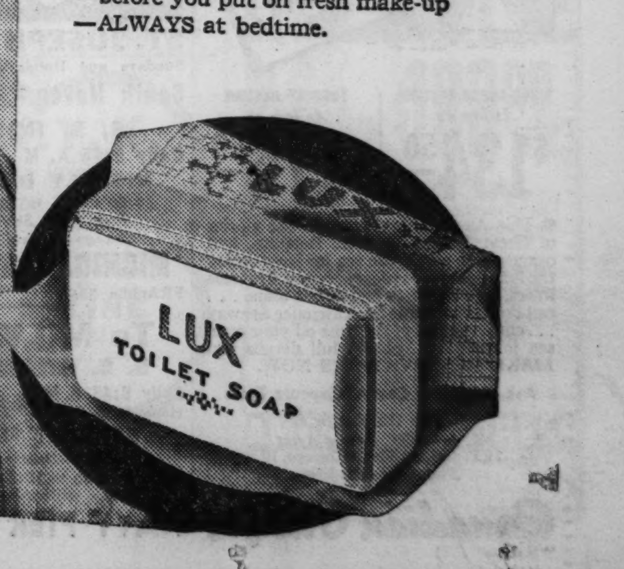

9 out of 10 Screen Stars use Lux Toilet Soap

DOMESTIC TRAVEL

THE TRIBUNE TRAVELERS' GUIDE

FOREIGN TRAVEL

Late Summer Vacationists on the Move

When the Roma sailed yesterday for a cruise to Gibraltar, Cannes, Genoa, Naples, Beirut, Haifa, Port Said, Rhodes, Phaleron, and Villefranche, among those on board were Mr. and Mrs. Howard Kroehl, S. B. Demopoulos and his son, Cæsar; Richard P. Hummer Jr., Mr. and Mrs. Louis Finkelstein, Mr. and Mrs. R. T. Lamper, Frank Carlson, Miss Claire Thompson, and Henry Elworthy, all of this city, and Duane Koenig of Madison, Wis.

Prof. William C. Reavis of the University of Chicago, and Mrs. Reavis left Wednesday on the Queen Mary to make a tour of the educational centers of Europe. Also aboard were Mr. and Mrs. P. B. Fitzwater, going to India; Dr. William E. Howell and Carl A. Barrett, who will motor through France, Germany, and Italy; Mrs. C. L. Garnett and her daughter, Shirley, going to Paris, where the latter will study for a year; Mr. and Mrs. John Byanskas, bound for Kovno, Lithuania; Mr. and Mrs. H. E. Gates, Mrs. Elizabeth Phillips, Mr. and Mrs. Peter Demets, Alexander Sperling, and Harold Nelson, all of Chicago, and Mrs. Bereman and her children, Eleanor and John, of Aurora. Mr. and Mrs. F. M. Trimble started out Friday aboard the Laconia.

Mr. and Mrs. John Stocks sailed on the Washington Wednesday to travel through Ireland, England, Belgium, Germany, Hungary, and Italy. Other Washington passengers were Ralph C. Gordon, beginning a trip around the world; C. H. Ashbaugh, W. R. Regensberger, Mrs. and Mrs. Ralph H. Richards, Miss Marion Schild, E. R. Boddinghouse, Dr. Nelson S. Mercer, and Mr. and Mrs. Joseph A. Lambeth.

• • •

Mr. and Mrs. T. R. Sorenson and their sons, Thomas and Richard, and Herbert Hartung set sail from San Francisco Friday on the City of Los Angeles to cruise to New York by way of the Panama canal.

Mr. and Mrs. Marvin Hobbs, who will visit in England and France, embarked Wednesday on the Paris. On the same ship were Amilcare Noseda, bound for France and Switzerland; Mrs. Josephine Marshall and her daughter, Josephine, who will tour the British Isles, France, and Italy; Miss Catherine Burt, and Miss Georgiana Fox.

The Oslofjord sailed for Norway the other day with Mr. and Mrs. Henry B. Babson, Mrs. Elizabeth B. Tiken, Mrs. Edna Lewerenz, Miss Erna Fokstuen, Miss Minnie Hagen, Miss Petra Mathisen, John H. Kent, Mrs. Esther Holidahl, and John Aarsrud, all of Chicago; Mr. and Mrs. Erling Jensen of Lake Forest, Mr. and Mrs. Truls Eriksen of Northbrook, Miss Palma Myhre of La Porte, Ind.; Mrs. Marie Tornoe of Highland Park, Joseph K. Bryn of Rockford, and the Misses Inger Kongsgaarden, Lilly Nyberg, and Elizabeth Krauskopf, all of Madison, Wis.

Miss Sylvia Boynton was among those embarking Tuesday night on the Bremen.

• • •

Leaving on the Rotterdam a week ago for a cruise to Quebec, Gaspe, and Bermuda were Mr. and Mrs. Harry Fuller, E. J. Savage, John Drennan, Russell Holz, Mr. and Mrs. James Loeb and their son, Theodore; P. V. McMurry, Charles M. Powell, Mr. and Mrs. Archie Slawsby, Mr. and Mrs. S. H. Gregg, George Painter, Harold Dunn, Joseph L. Shackelford, John Brady, Raymond Schmidt, A. J. Elbert, Glenn Rearick, Leo De Lisle, G. A. Anderson, Robert Branion, Robert Lederer, Irvin Yoffee, Frank Baer, Mr. and Mrs. Jerome Waxman, Mr. and Mrs. Al Hoffman, Mr. and Mrs. Irving Hermelin, Mr. and Mrs. George E. Foster, Mr. and Mrs. Louis R. Saur, Mrs. Marie Hogg, Miss Sophie Spiegel, Mrs. Gussie Katz, Mrs. Clara Sundmacher, and W. R. Mengelberg, all of Chicago and vicinity, and Miss Olive Silgman, Mrs. Robert Pofe, and Miss Olga Pofe, all of Milwaukee.

Planning to make the entire trip by air, Mr. and Mrs. Cecil F. Read will leave Tuesday for New York, where they will board a clipper ship for a honeymoon in Bermuda.

The Bremen returned from Europe Monday with Mr. and Mrs. Frank W. Bearing, Mrs. Jaqueline Valentine Wood, William A. Stewart, Mr. and Mrs. Milton G. Wood, and Mrs. and Mrs. L. W. Rowell.

On the Stavangerfjord, due to arrive in New York tomorrow, are Mr. and Mrs. Adolph D. Olsen, Mr. and Mrs. Otto Clausen, Arnold M. Hustoel, Mr. and Mrs. Thorleif Thorsen, Mr. and Mrs. Edward Melgaard, Miss Edith Willerup, Mrs. Lydia Due, Mrs. Eline Hansen, Mr. and Mrs. Rudolph Robertsen and their daughter, Gerda; Mr. and Mrs. Guttorm Paulsen, Mrs. Randa Schau, and Irving Schau.

Dr. Chauncey C. Maher left for Europe Wednesday night on the New York.

DETOUR - - - By FREDERIC BABCOCK

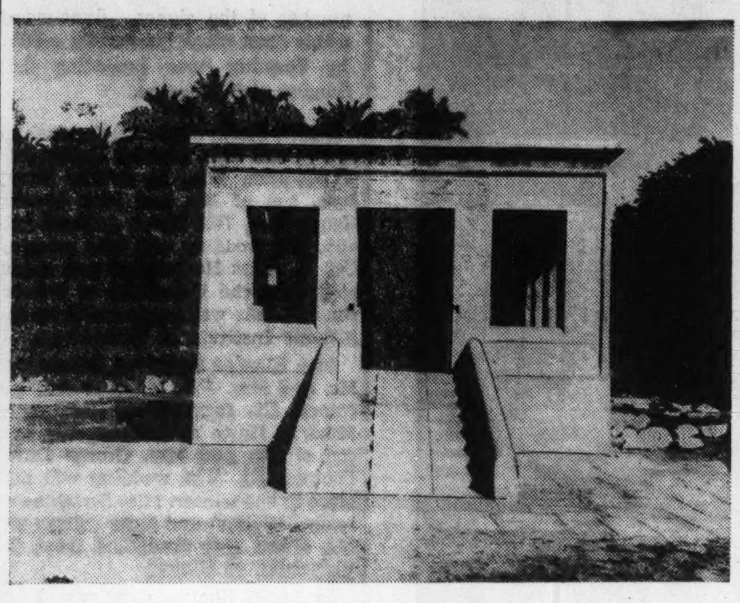

Front view of the rebuilt shrine of Sesostris I. at Karnak. The original shrine was erected about 1,950 years before Christ.

Nearly 2,000 years before Christ a shrine was built at Karnak, 400 miles up the Nile from Cairo, for the first jubilee of King Sesostris I. . . . Now the shrine has been reconstructed as one of the major tourist attractions of Egypt. . . . The work has taken four years, and it has been done with such care that the splendid reliefs of the 3,900 year old building are still intact.

For many years the mystery of Egypt has been a by-word among travelers. . . . In the last few years the country has been challenging the imagination with newly found curiosities. . . . Excavations at Alexandria have brought to light the royal quarters of the Ptolemic era, intimately associated with Queen Cleopatra. . . . At the great Pyramids of Gizeh finery and decorations worn by the daughters of old time kings are being unearthed. . . . From the base of the pyramids ghost-like halls and subways lead to abodes of ancient civilizations. . . . A mummified city near Sakkara tells of the lives and habits of peoples who inhabited the earth some fifty centuries ago.

● The handsome structure at Karnak bore the oldest known listing of the provinces of upper and lower Egypt, along with their capitals and the names of their gods. . . . Most of the foundations consisted of decorated blocks torn from still earlier monuments. . . . So far nearly a thousand blocks, belonging to eleven different monuments, have been discovered. . . . The temple was built on a square plan, raised on a base approached on opposite sides by two stairways. . . . In the middle of the stairs was a sloping way on which traveled a sled carrying a statue of the god Amun.

On the base was a table of numbers whose meaning is still obscure. . . . Most of the hieroglyphics were in low relief, but the figures on the doorways were incised in the stone. . . . These signs were painted blue, and the cornice had a red, white, and blue imitation of palm fronds. . . . No traces of color are evident on the other parts.

● The ceilings of huge temples unearthed at Sakkara were painted to represent the sky, and the stars on them glisten today with the freshness of a new work of art. . . . On the walls of the nearby mummified city are figures of all the members of the then known animal kingdom; at the gateway are towering giraffes and elephants.

At North Sakkara there has been dug up a 5,000 year old tomb whose entrance was guarded by a stone portcullis. . . . The tomb contained a huge wooden coffin, which in turn contained a man's skeleton and many ox bones—all that remained of joints of beef left for his sustenance in the afterworld. . . . Similar tombs have been excavated there, but all had been so thoroughly plundered that not even the mode of burial was made known. . . . This one is still in perfect condition.

The Duomo of Milan.

The second largest Gothic cathedral in Europe is the Duomo of Milan. The visitor can count more than 4,000 statues as part of its massive architecture.

Jewels Worn in Stone Age, Museum Reveals

PFORZHEIM, Baden, Germany, Aug. 27.—That women, proverbially fond of personal adornment, wore ornaments even in the stone age is revealed by the Museum of Ornaments, recently opened here. The exhibits provide a retrospective vista over the forms of adornment adopted down through the ages. Even the decorative propensities of man are also illustrated. Besides original specimens and reproductions from pre-historic times, examples of the decorator's craft in early German times, an Egyptian seal ring, ear rings dating back to the Etruscan-Roman epoch, as well as rare products of the Renaissance and other historic periods, are to be seen.

Exchange Sale Held 2 Days at Harbor Point

PETOSKEY, MICH.

Attractive blue posters nailed to white birch trees, a modern form of trail blazing, along the walk at Harbor Point, announced the sale of the Chicago Woman's exchange, which was held Tuesday and Wednesday at the cottage of Mrs. Henry G. Barkhausen. This was the twenty-fifth annual sale to be given by the exchange at the Point.

The Beach club was deserted and it speaks well for the esprit of the cottagers, for not only the Chicago colony but friends of the exchange from St. Louis, Detroit, Cincinnati, and Louisville were in attendance.

Mrs. O'Neill Ryan Jr. was chairman. Among the Chicagoans who came to the sale were Mrs. Robert C. Wheeler, Mrs. Henry L. McIntyre, Mrs. Robert K. Hyman, Mrs. William Warren Dixon, Mrs. Joseph E. Otis Jr., Mrs. Nelson L. Barnes, Mrs. Frank M. Gordon, Mrs. Edwin P. Dewes, Mrs. William W. Renshaw, Mrs. George Oram, Mrs. Frank E. Pierce, and many others.

• • •

Plans are being completed for the final dance of the season, which will be given next Saturday at the Little Harbor club. Although it has not been announced there will in all probability be an impromptu floor show with members of the colony supplying the talent. Mrs. William W. Renshaw and Mrs. William Fitzmorris were joint hostesses at dinner at the club on Saturday evening. Covers were laid for twenty-six guests. Mrs. Frank E. Pierce entertained sixteen guests at luncheon at the club on Tuesday and Mrs. Frank M. Gordon was hostess to twelve at dinner Wednesday night and at luncheon on Sunday.

The arrival of numerous guests at the Chicago club at Charlevoix this week has made the week gay with a number of small cocktail and dinner parties. Col. and Mrs. Albert E. Sprague are the guests of Mr. and Mrs. John P. Wilson Sr., Mr. and Mrs. Donald R. Wegg have arrived to visit Dr. and Mrs. Eugene S. Talbot. Mr. and Mrs. H. V. O'Brien and Mrs. Frederick Hamilton were the guests this week of the Mason Phelps, and Mr. and Mrs. Walter S. Brewster of Lake Forest are the guests of Mr. and Mrs. Cyrus Adams. Week-end guests of Mrs. C. Morse Ely were John Gregg and Robert Allerton.

Arriving at the club this week for the remainder of the season were Mrs. Scott Bromwell, her son Scott Jr., and Graham Whiting.

• • •

Mr. and Mrs. Oscar W. Johnson and Dr. and Mrs. Eugene S. Talbot continue to be the foremost playgoers in the colony, not having missed a weekly visit to the Playhouse at Ironton since the beginning of the season. Next week the players will present "The Guardsmen" for their final performance.

Chicagoans at the Harbor Point clubhouse include Mrs. William Warren Dixon, Warren Dixon, Charles Fitzmorris, Mr. and Mrs. R. H. Cabell, and Mrs. Frank W. Porter.

Yachts in the harbor this week include the Nancy Ann III. of Albert M. Stein.

Rome Assuming Its Former Glory, Says Returned Traveler

"Rome is being restored to its former grandeur, and the job of combining the old and the new is being done so skilfully that there is scarcely a jarring note to be seen," Hazel Chase West of Evanston related yesterday, following her return from a four months' tour of Europe.

Hazel Chase West.

Mrs. West spent three months in Italy, where she devoted much of her time to the gardens. She pronounced the Villa d'Este, near Rome; the Villa Lante at Viterbo, and the Villa la Pietre at Florence among the world's finest. [The latter two, however, are not open to the public.] Her most memorable visit, she says, was at Palermo, where the colors change every half hour and where there are "heavenly blues that you get only in Sicily."

She found the cost of travel in Italy lower than almost anywhere else in Europe. In Florence she stopped at the best hotel for about $4 a day.

"The women of Italy are assuming important rôles in the professions," she said. "At the University of Rome they are being graduated in law and medicine in large numbers, and they are taking positions wherever a high degree of intelligence and training is required.

"I was greatly interested in the operation of the hospitals and day nurseries. At one *nido*, or day nursery, I found 1,500 children being taken care of while their mothers and fathers worked, and not one of them was in the infirmary. The place had none of the atmosphere of an institution; it was more like a home. The children were clean and well mannered. Even the decorations were sprightly—they were full of Mickey Mouses and Charlie McCarthys. At the Carlo Forlini, tuberculosis hospital in Rome, I spent a whole day in inspecting everything from basement to roof. Everything was spotless and odorless, even with 2,700 persons either under treatment or giving treatment there. The cooking, incidentally, was all done by electricity."

Mrs. West was received by Premier Mussolini and other leaders, and later was made a member of Per Italia Rome—the only American, non-resident in Italy, who so far has been elected to membership. She has been writing and lecturing about that country for a number of years.

The Voice of the Traveler

Letters regarding travel conditions and experiences are welcomed. Address: Travel Editor, Chicago Tribune.

HE WANTS MORE LETTERS.

South Bend, Ind., Aug. 21.—To the Travel Editor: There has been much discussion in THE SUNDAY TRIBUNE about giving space to the letters from shut-ins who wish to receive letters from travelers. I am quite in sympathy with their requests, but please don't "shut out" the interesting travel letters such as appeared for a while.

Some of us can scarcely make requests for cards from travelers, but we are stay-at-homes or take short trips only once in a long time, and we, like the shut-ins, like to read of interesting places or experiences that others have seen or had.

Why not again publish letters of "most interesting places visited" or "most thrilling or unusual experiences while traveling," or any other subject—perhaps such as "unusual methods of travel" or "charming places in which to eat"?

Now that the summer vacation season is nearly over, there should be a lot of persons interested in telling the rest of us some of their enjoyable experiences or of beautiful places they have visited.

D. M. SHIVELY.

HAPPINESS FOR SHUT-INS.

Chicago, Aug. 22.—To the Travel Editor: Yesterday I looked all through the paper for the "Mail for Shut-ins" department, but did not find it.

I have enjoyed sending cards and letters to shut-ins. I know they have received a great deal of pleasure in getting them. I have formed some very dear friendships with many of these unfortunate folks.

I have noticed from time to time the criticism of giving space to these shut-ins, and also have noticed that the space formerly given has been cut down. Do you really mean you have allowed selfishness and heartlessness to triumph over love for our fellow man? Will you allow a shriveled soul to make the life of a shut-in even more lonely? I cannot imagine a great newspaper doing such a thing.

So much space is given to movies, bridge, etc. Remember, the folks who enjoy those things are not bedridden, and most of the shut-ins have been for years.

Don't discontinue the shut-in appeals; instead, give them more space! I, for one, shall be glad to spread all the joy I can to these dear people.

MRS. J. H. E.

MAIL FOR SHUT-INS.

Bloomington, Ill., Aug. 19.—To the Travel Editor: Would you please add another name to your list of shut-ins to receive mail from travelers? It is that of Mrs. Ethel Jones, who has been bedfast in Fairview sanitarium, Normal, Ill., for the last seven years.

Your interest in behalf of those who are ill is to be highly commended. Two years ago I started writing to a young girl whose name appeared in your column. We have become good friends. I visited her when I was in Chicago, and I try to remember her on her birthdays and at Christmas. I am sure I have benefited as much from the friendship as she may have.

I hope you keep up this good work.

ELIZABETH ULBRICH.

Kewanee, Il., Aug. 20.—To the Travel Editor: My mother has had arthritis for twenty-eight years and for more than three years has been confined to her chair. She is unable to use her hands for knitting or other hand work, but she does enjoy reading. So I know she would enjoy cards or letters from any travelers who might care to write her. Her name and address: Mrs. Anna L. Anthony, Parkside hotel, Kewanee.

F. PURSELL.

RESORTS AND TRAVEL.
TOURS.

LAST SAILING WEDNESDAY
S. S. SOUTH AMERICAN
ALL EXPENSE 3-DAY CRUISE TO MACKINAC ISLAND
Includes all meals, berth in outside stateroom aboard ship and double room with bath at listed hotel on Mackinac Island. Deck sports, dancing, entertainment on ship—excellent food, night club, etc. A day at Mackinac Island for sightseeing, golf, swimming, riding, etc. ONLY $26.85
Lv. Wed. 4:30 P.M. S.S. South American
Ar. Sat. 11:00 A.M. S.S. North American
See your travel agent or
GEORGIAN BAY LINE
128 W. Monroe St., Chicago. Ran. 2960

RESORTS AND TRAVEL.
Ocean Travel.

to EUROPE and Back with BARGAIN FARES
Eastbound Sailings SEPTEMBER 4 to OCTOBER 2 1938
THIRD CLASS RETURN As low as $134.50
TOURIST RETURN As low as $176.50
● This Autumn, you can see the glories of Great Britain, France, Belgium, and other sights across the sea for less—enjoy the luxuries and comforts of giant Empress liners, fine Duchess and Mont ships—all of whom sail down the scenic St. Lawrence Seaway—cut one-third of the time off your open sea journey . . . obtain full details and MAKE RESERVATIONS NOW.
Ask about Low Cost All-Expense Tours
See your Travel Agent or
K. A. COOK, General Agent
71 E. Jackson Blvd., Chicago, Ill.
Phone WABash 1904
Canadian Pacific

LAKE EXCURSIONS
ST. JOSEPH $1.75 Round Trip
Sundays and Holidays—$2.00 Round Trip
South Haven $2.00 Round Trip—Sun. & Hol., $2.50
S. S. ROOSEVELT
Daily 9:45 A. M. Home 9:10 P. M.
NIGHTLY DANCE CRUISE
9:30 P. M. to 11:50 P. M., 75c
Free Floor Show—6 Big Acts
Chicago Roosevelt Steamship Co.
MICHIGAN AVE. BRIDGE
FRAnklin 5850 Parking Free
To MILWAUKEE
S. S. GRAND RAPIDS
Daily 9:45 A. M. Home 9:45 P. M. $1.75 Round Trip—Sun. & Hol., $2.00
MOONLIGHT SKYLINE CRUISE
Music—Dancing—Sightseeing
Nightly 10:30 to 12:30. 50c—Ex. Sat., 75c
Chicago Milwaukee Steamship Co.
NAVY PIER DELaware 4049 Park Free at Pier

RESORTS AND TRAVEL.
Ocean Travel.

ANNOUNCING TWO NEW ADDITIONS to "The Spotless Fleet"
M.V. NOORDAM ★ M.V. ZAANDAM
MODERN TOURIST CLASS MOTOR SHIPS
for economical passenger service between New York and Rotterdam
All cabins are outside and have a private bathroom with tub or shower, and toilet, and hot and cold running water. Beautiful public rooms and time-honored Holland-America service and cuisine.
Maiden Voyages from New York
M.V. NOORDAM Oct. 15, 1938 M.V. ZAANDAM Jan. 21, 1939
Sailings Fortnightly thereafter. For further details CONSULT YOUR OWN TRAVEL AGENT.
HOLLAND-AMERICA LINE
318 North Michigan Ave., Chicago STAte 9880

TOURS.

Steamship Tickets
Book now. Insure yourself a choice of space at no extra charge. American Express Travel Service provides deck plans, tour suggestions, itineraries and world-wide travel assistance.
AMERICAN EXPRESS
178 N. Michigan Ave., Chicago, Ill.
Phone: Franklin 6565
VACATION TRIPS
Grand Eastern Circle... $74.50
Includes Washington—Atlantic City—Philadelphia—New York—Hudson River
Wonderful meals—Hotels—Air Conditioned Trains
Sea Breeze Cruise... $149.00
Delightful 13-Day Trip—6 Days Ocean
Ask for Folders
POWERS TOURS 111 W. Washington Dearborn 7058
America's Old Reliable Travel Agency

TOURS.

Let's Go Cruising over LABOR DAY on the BIG SHIP SEEANDBEE
$26.75 and up
EVERYTHING INCLUDED
3 GLORIOUS DAYS MAGIC NIGHTS
See fashionable MACKINAC ISLAND and the famous SOO—Cruise through Georgian Bay—Lake Huron and St. Mary's River.
CLEVELAND & BUFFALO TRANS. CO.
33 N. Michigan Ave. Chicago
STATE 7212

RESORTS AND TRAVEL.
Ocean Travel.

Delightful in the Fall
CRUISES to the WEST INDIES and CARIBBEAN
Come along on an exhilarating Caribbean cruise! Informal, happy weeks await you on a spacious first-class liner of the Great White Fleet. Marvelous menus... smooth service! Exciting deck sports... diverting entertainment... colorful visits to tropic ports!
From New York
15 Days $175 up. To Kingston, Jamaica, B.W.I., Puerto Colombia (Barranquilla), Cartagena, Colombia, S.A. and the Panama Canal Zone. Sailing Wednesdays.
15 Days $175 up. To Havana, Costa Rica, Panama Canal Zone. Sailing Saturdays.
12 Days $150 up. To Santiago, Cuba; Puerto Barrios, Guatemala; Puerto Cortes, Honduras.
From New Orleans
16 Days $140-$150 up. To Havana, Cuba, Panama Canal Zone, and Costa Rica. Optional shore trips. Sailing Saturdays.
9 Days $75-$85 up. To Guatemala and Spanish Honduras. Sailing Wednesdays.
15 Days all-expenses $135-$165 up.
Orchestras, sound movies. All outside staterooms, mechanical ventilation.
Ask or write for colorful, descriptive All Expense folder
Apply to any Authorized Travel Agent or UNITED FRUIT COMPANY, 111 West Washington St., Chicago. Tel. State 7741
GREAT WHITE FLEET

RESORTS AND TRAVEL.
Ocean Travel.

FURNESS GIVES YOU ALL THIS ON A BERMUDA CRUISE...
● START your Bermuda adventure as you mount the gangplank... go Furness! Seasoned travelers say you miss half the fun if you miss the voyage on the magnificent Monarch or Queen.
● You need these big, luxurious "round-the-world-type" liners... to make the most of the 40-hour Bermuda run! You need their brilliant layout for sun and sports—huge decks, tiled pool, room for everybody to play at once. You need their celebrated dance decks and grand music... their cocktail bars, theatres, lounges.
● Insist on the Furness part as well as the Bermuda part of your vacation!
TRANSATLANTIC-SIZE LINERS
GREAT SWEEPING DECKS
BRILLIANT NIGHT LIFE
LOW ALL-EXPENSE RATES from New York for BERMUDA CRUISES
4 Days $60 up 9 Days $97.50 up
6 Days $75 up 13 Days $127.50 up
PRIVATE BATH with EVERY ROOM
CURRENT SAILINGS: Aug. 31, Sept. 2, 6, 8, 10, 13, 17, 22, 24, etc.
Apply to your own TRAVEL AGENT or Furness Bermuda Line, Harvester Bldg., 180 No. Michigan Ave., Chicago
FURNESS Leads the way to Bermuda

RESORTS AND TRAVEL.
TOURS.

LABOR DAY WEEK-END CRUISE
S. S. NORTH AMERICAN
Lv. Chicago Sat., Sept. 3, 2:00 p.m.
Ret. Chicago Tues., Sept. 6, 7:45 a.m.
End the summer with this glorious holiday cruise! See the famous "Soo" Locks. Enjoy 4 hours on MACKINAC Island. Fun ship and ashore. Make your reservations NOW.
All outside staterooms ● Sheltered promenade deck ● Deck sports, dancing, floor show ● Good food, courteous service.
128 W. Monroe St. Chicago
See Your Travel or R. R. Ticket Agent, or
Georgian Bay Line
128 W. Monroe St. Chicago Randolph 2960
$28.75 Up
Price includes meals, berth in OUTSIDE stateroom

25 DAYS ON THE NEW De Luxe S.S. NIEUW AMSTERDAM to RIO de JANEIRO and the WEST INDIES 2 de luxe Cruises
DEC. 17 AND JAN. 14 1938 1939
Every room, from $465 up, has a bed instead of berth and a private shower, or bath with tub, shower, or both and private toilet.
Also AROUND SOUTH AMERICA CRUISE—Feb. 11—46 Days—14 Ports—$720 up.
Consult Your Travel Agent, or Holland-America Line
318 N. Michigan Ave. Chicago STAte 9880
10,366 MILES $360 up

to—or from—CALIFORNIA and Mexico by Sea
17-DAY CRUISE-VOYAGES VIA THE PANAMA CANAL
Five comfortable sister-ships. All outside rooms, many with bath. Air-conditioned dining rooms. Broad, sunny sports decks. Outdoor pools. Interesting ports.
SATURDAYS FROM NEW YORK (5 Sailings every 6 Weeks)
s.s. City of Los Angeles
s.s. City of San Francisco
s.s. City of Newport News
s.s. City of Norfolk
s.s. City of Baltimore
$160.00 up
Panama Pacific Line
UNITED STATES LINES CO.

WORLD CRUISE
Experienced deep sea skipper plans 18 months world cruise on 70-ft. auxiliary diesel ketch for 5 amateur crew, leaving October 1938. Interested young men apply:
AHTO WALTER, Brookside Drive, Greenwich, Conn.

RESORTS AND TRAVEL.
Ocean Travel.

NUMBER 1 WORLD ROUTE
Best of the East
Its pageantry
Its temples
Its ageless charm
INDIA
CEYLON
PENANG
SINGAPORE
BANGKOK
HONG KONG
MANILA
BALI
JAVA
Best of the South
Its grandeur
Its mysteries
Its vibrant color
DURBAN
CAPETOWN
ST. HELENA
RIO DE JANEIRO
BAHIA
TRINIDAD
HAVANA
Best of the West
Its lovely cities
Its varied races
Its vibrant color
MADEIRA
GIBRALTAR
ALGIERS
MONACO
NAPLES
ATHENS
HOLY LAND
EGYPT
One cruise gives it all! From New York Jan. 7, 1939, for 127 days. $2300 up. Your own agent or K. A. COOK, General Agent, 71 E. Jackson Blvd., Chicago, Ill. Phone WABash 1904.
Empress-Britain WORLD CRUISE Canadian Pacific

Answer these questions BEFORE MAKING ANY RESERVATIONS FOR YOUR TRIP TO Europe
☐ Wouldn't you like 1,000 or more miles of brilliant Mediterranean voyaging?
☐ Wouldn't you like to live, day by glorious day, on great, open-air Lido Decks... in comfortable beach togs?
☐ Wouldn't you appreciate the splendid seamanship, deft service, delightful menus aboard a famous Italian Liner?
EXPRESS SAILINGS to Gibraltar, Naples, Cannes, Genoa
Conte di SAVOIA SEPT. 3, SEPT. 24
REX SEPT. 10, OCT. 1, OCT. 29
LEISURELY CROSSINGS to Gibraltar, Algiers, Naples and the Adriatic with varying itineraries including many ports. Ask Travel Agent for dates.
VULCANIA SEPT. 7, OCT. 15
SATURNIA SEPT. 17, OCT. 27
ROMA OCT. 8
Apply to TRAVEL AGENT or 333 N. Michigan Ave., Chicago. Phone Randolph 9257
ITALIAN LINE

TOURS.

Cartan Suggests River Cruises On the Mississippi, Ohio, Tennessee & Cumberland
8 Days all-expense from Chicago, $59.50
Sept. 10, Sept. 24; Oct. 8, Oct. 22
OTHER CRUISES AND TOURS
Great Lakes—Sea Breeze—Bermuda—Havana—Nassau—Haiti—Guatemala—Panama—Puerto Rico—Hawaii—New Orleans—South America—Orient—Round the World. TOURS to Europe—New England—Virginia—Smoky Mountains—California—New York—Florida—New Orleans.
Write or Telephone for Complete Information FREE
Plan Your Winter Vacation NOW
40th SUCCESSFUL YEAR
CARTAN TRAVEL BUREAU Inc.
104 So. Michigan Ave., Ran. 2878

Advertise in the Tribune

BUSES—TRAINS

THE TRIBUNE TRAVELERS' GUIDE

STEAMERS—PLANES

Pasadena Golf Fans Motor to State Tourney

By Ruth Billheimer.

Finding Pasadena to their liking as a summer as well as a winter resort, PASADENA, CAL. Mr. and Mrs. Gale Thompson of Chicago are ensconced again at Hotel Huntington. They came early in the summer and returned last week after sojourns at Del Monte and at Coronado.

And speaking of Del Monte: There was an exodus the first of the week as golfers and golf fans motored up the Coast highway to Pebble Beach for the week-long California State Amateur Golf handicap which ended yesterday. The championship is being played today.

Among the Chicagoans there are the Paul Richters and their son, Edward, who now make their home in Pasadena.

Other summer sojourners in this town are the L. Dunlap Smiths of Lake Forest, William Wallace and Miss Jean Wallace of River Forest, who are registered at Hotel Vista. Mrs. F. A. Ingalls, former Chicagoan who lives now in Pebble Beach, is also at the Vista for one of her periodic visits with her Pasadena friends.

• • •

Edward McIver, son of the Stephen McIvers, spent the early summer in Vancouver at camp and has just returned to join his parents who are back from a respite at Coronado.

Balvoa was the magnetic point last week-end with the annual Tournament of Lights drawing thousands of week-end guests to fill already full cottages to overflowing. The Ridgways, the McCays, and many other Chicago families were among those whose hospitality was extended. Connie Ridgway, incidentally, was very nearly queen of the tournament, having been one of the most popular candidates. She was sponsored as Pasadena's entrant by a local service club.

As a compliment to her successor, Miss Mary Ranney, formerly of Chicago, honored Miss Anne Fitzhugh Parker, new headmistress of Westridge, with a luncheon one afternoon. Among the guests were Mrs. Hallett W. Thorne, Mrs. Herbert G. Clifford, Mrs. William Ellery Hale, and Mrs. Hancock Banning Jr. Charles H. Thorne and his daughter-in-law gave a dinner party for Miss Parker, and the guests included Dr. and Mrs. Remsen D. Bird, the Carroll Ridgways and others.

• • •

Visiting for a time with Mrs. Frank Harrold Sellars is her niece, Miss Mary Morley Crapo of Detroit. She is the daughter of Stanford T. Crapo Later she will be the house guest of two Chicagoans, the Frank O'Briens [Emeline Bush] at a ranch near Amarillo, Tex.

Hardly had the William Thomas Kesters waved farewell to the Kesters II. and headed for Chicago after their visit here, than three other Chicagoans, the Marvin Kester Browns and their son, Tommy Kester Brown, arrived to visit Mr. Brown's uncle. The Kesters took the visiting relatives out to their Hidden Valley ranch where they are spending a fortnight

There was informal partying, much badminton and ping pong in progress while the Kesters II. were at the ranch. The Chicagoans were hosts one evening at an informal dinner which included Will Hays Jr., Lady Daphne Dale, Peggy Chapin, and Jean and Barbara Albertson.

• • •

From Los Angeles comes news of the engagement of Miss Janet Minor, daughter of Mr. and Mrs. M. LeRoy Minor of Chetwyn-on-the-Hill, Encino, to Frank Holden Wright, son of Dr. and Mrs. Frank Wright of Chicago. The bride-elect completed her sophomore year at Wellesley in June and her fiancé is a graduate of Dartmouth, a member of Beta Theta Pi. He is summering at the Minor home, where the engagement was announced at a tea a week ago today. Mrs. John V. Rathbone of Westwood Hills, formerly of Chicago, was one of those assisting.

Miss Helen Burnell Rathbone, daughter of the Westwood matron, is also to be married. Her wedding to Richards Lindley Layman will take place Sept. 17 in the patio of her parents' new home.

At the Santa Barbara Biltmore is Mrs. William Butterworth of Moline, Ill., who will reside there until winter when she will open her home in the northern city.

GOING SOMEWHERE?

Nearly all the railroads, Great Lakes steamship lines, air lines, and bus companies operating out of Chicago will have special tours and excursions over the Labor day week-end. Officials say the advance bookings are well ahead of last year's. Nearby vacation lands in Wisconsin and Michigan will play hosts to a large share of the crowd. Many Chicagoans will go to French Lick, Ind., where a golden jubilee golf tournament, commemorating the fiftieth anniversary of the games' introduction into this country, is to be held Friday and Saturday of this week.

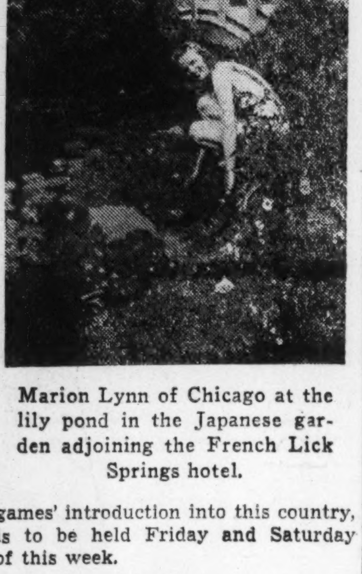

Marion Lynn of Chicago at the lily pond in the Japanese garden adjoining the French Lick Springs hotel.

An excursion for camera fans is to be run to the Wisconsin Dells this morning over the Milwaukee road. The group will leave Union station at 11:15 a. m., daylight saving time. A party of bicyclists will leave the station at 8:45 a. m. for a day's outing in southern Wisconsin.

The period from now until Sept. 10 is a peak travel time on Canada's inland waterways, say officials of the Canada Steamship Lines. The steamer Richelieu will start tomorrow on its final cruise of the season, but daily sailings from Montreal to Quebec, Murray Bay, Tadoussac, and the Saguenay river will continue till Sept. 9.

So far this season Rocky Mountain National park has maintained a visitors' gain of 15 per cent over last year, and, except for Colorado, in which the park is situated, Illinois has led the list. Superintendent David H. Canfield writes this department that a new all-time week-end record was hung up Aug. 13 and 14, when 21,883 passed through the gates.

Hailed as the world's largest event of its kind, the Los Angeles County fair, combined with those of Riverside and Orange counties, will be held at Pomona, Cal., Sept. 16 to Oct. 2. Among the other tourist attractions in southern California this fall will be the American Legion's national convention in Los Angeles, Sept. 18 to 22; the Pacific Southwest tennis championships, Sept. 23 to Oct. 2, and the start of the Bendix air races, either Sept. 3, 4, or 5, depending on flying conditions.

Steamship officials in Chicago relate that, as a result of the rate cuts in tourist and third classes on trans-Atlantic sailings this fall, reservations are running from 40 to 100 per cent ahead of last autumn's. The rates, providing for a round trip at a cost of one and one-half times the usual one way fare, are to be in effect between Sept. 4 and Oct. 2.

The first rivet in the keel of the largest passenger liner ever built in America was driven last Monday by Admiral Emory S. Land, chairman of the United States maritime commission. The ceremony, held at Newport News, Va., marked another step in the construction of the vessel designed to be a successor to the Leviathan. Now known as Hull No. 369, the ship will be placed in service in the spring of 1940 as a running mate of the Manhattan and Washington of the United States Lines. She will have a load displacement of 34,000 tons, be 723 feet long, and have accommodations for 1,219 passengers.

A winter and spring cruise to South America, Africa, and the Mediterranean was announced last week by the Cunard-White Star Line and the American Express Travel service. Using the 20,277 ton Carinthia, the party will leave New York Feb. 11 for a seventy-five day trip. Calls will be made at Rio de Janeiro, Capetown, Port Elizabeth, Durban, Zanzibar, Mombassa, Aden, Port Sudan, Suez, Athens, Naples, Monaco, and Gibraltar.

Douglas Corrigan's "flying crate," which carried him on a one-stop flight from California to Ireland via New York, will be placed on exhibit at the 1939 Golden Gate International exposition in San Francisco bay. Ted Huggins, assistant to the president of the fair, made the arrangement with Corrigan in Chicago a week ago. He said the flyer would spend much of his time at the exposition to greet visitors at the structure housing his plane.

Sept. 12 has been designated as the official closing date for hotels in Yellowstone national park. The last regular train service to the park will take visitors in Sept. 9. Motor travel will be permitted until snow blocks the highways. With several exceptions lodges will close Sept. 8 and housekeeping cabins and cafeterias Sept. 19. Mammoth lodge will lock its doors tomorrow and the West Thumb camps Sept. 9. Camp Roosevelt is scheduled to close Sept. 7. After housekeeping cabins and cafeterias have shut down for the winter, accommodations will be available at general stores at Fishing Bridge and Old Faithful as long as motor travel continues. Some housekeeping cabins will run on a skeletonized basis until Sept. 25.

Revamped throughout and with two cars added, the new streamliner City of Los Angeles started on its first westward run last Sunday. A special inspection was held at the North Western station the day before for newspaper men and travel officials. The visitors centered their attention on the new observation-lounge car, "The Copper King," which boasts of two innovations: "Light conditioned" windows and an interior finish of copper. The conditioning is accomplished by the use of polaroid discs, which are circular windows 27 inches in diameter. By turning a knob the passenger can control the density of light to suit his wishes. Side walls of the car are of satin finished copper paneling, the furniture has copper-bronze frames, and the tables, smoking stands, and other accessories are of the same material.

An interior view of the Copper King, new observation-lounge car on the streamliner City of Los Angeles.

The second annual pageant dramatizing the legends of the Menominee Indians will be presented in the forest amphitheater at Keshena, Wis., Wednesday and Thursday evenings of this week and next Sunday evening. The tribal fair is to be held throughout the week. It offers exhibits of Indian arts, crafts, and agriculture.

TIPS TO TOURISTS

What's your travel problem? Address queries on where to go, how to get there, costs, and accommodations to Travelers' Guide, Chicago Tribune.

What can you tell me about Mount McKinley National park as a vacation land?—A. D. Y.

The park, established in 1916, has an area of more than 1,900,000 acres. It is on the Alaska railroad, 123 miles from Fairbanks and 348 from Seward. The season is from June 10 to Sept. 15. Summer temperatures average from 60 to 80 degrees, but a winter low of 95 degrees below zero has been recorded. Throughout the summer there are accommodations in tent camps. Hiking, horseback riding, motoring, fishing, and nature study are among the major attractions for visitors. Mount McKinley pierces the clouds at an elevation of 20,300 feet above sea level. Loftiest of all North American peaks, McKinley, whose southern summit has been climbed by only eight persons, rises 17,000 feet above timber line. No other mountain in the world looms so far above its own base. Its upper two-thirds is enveloped in snow the year round. Enormous glaciers flow down its southern and eastern slopes, while the north and west sides drop abruptly to grassy valleys only 2,500 to 3,000 feet in altitude. Nearby peaks range from 11,000 to 17,000 feet. The region, much of which is now tapped with roads and trails, was made a national park primarily to protect its herds of game animals. Outstanding are the caribou, a species related to the old world domesticated reindeer.

How can my friend and I get to Minaki, Ont.? I understand it is a good place in which to find relief from hay fever.—V. N.

The resort, in the Lake of the Woods region east of Winnipeg, is reached from Chicago over the Canadian National railways. With an altitude of 1,700 feet, its air is dry and invigorating, and hay fever is almost unknown there.

Octagon House Being Restored

Watertown, Wis., Aug. 27.—Travelers who like to explore old houses have a "new" one to visit—the strange octagon house at Watertown. It is now being restored.

John Richards, who came to Wisconsin from Connecticut in 1836 to farm and run a grist mill and logging mill, spent several years drawing his own plans for the place. Bricks brought from Milwaukee by ox team and hand hewn timbers were used in the building. Sills and coping are of native white stone.

A circular staircase runs from ground to roof-deck. There is a concealed back stairway to the third floor. Windows on the first two floors are French casements, opening from floor to ceiling. Galleries outside these windows, removed some years ago, will soon be restored. In the basement, which also housed the kitchen and a big dutch oven, a wood burning furnace supplied heat that was carried by ducts to each room.

Interesting in a house nearly 100 years old is the ventilating system, a series of air flues running from under the roof coping to the basement, and opening into each room. Four chimneys run up the four sides of the central hall wall.

A Giant Tree.

The silk cotton tree, which grows in the Island of Jamaica, is one of the world's giants. Its branches extend horizontally, and each branch would be considered a good sized tree in itself. In order to support the weight nature has supplied the trees with buttresses which project laterally from the trunk. These buttresses are so large that a man can shelter himself between two of them.

Marble Formations 3 Million Years Old

Muscoda, Wis., Aug. 27.—Stalagmites said by experts to have been in the making for no less than three million years—and some of onyx so clear that they are translucent—are among the sights of Eagle cave, five miles west of Muscoda, which is on the Wisconsin river sixty-five miles west of Madison.

Nature was in a lavish mood when she dug this subterranean palace that goes half a mile into the hillside, with caverns large enough to hold several ordinary houses. Millions of tiny crystals sparkle on the ceilings—each a gem of travertine marble. Giant stalactites hang from the roof. Giant stalagmites rear their mineral temples from the floor. Marble footstools invite one to pause for a rest.

The visitor may see marble in the making—paper-thin sheets of stone so thin that they bend under one's breath.

RESORTS AND TRAVEL.
WISCONSIN.

56,000 square miles of Vacationland

WISCONSIN

From the rolling hill-country of southern Wisconsin to the pine-crowned Apostle Islands dotting northward into Lake Superior, and from the rugged cliffs that sentinel the Mississippi River on the west to the broad white sand beaches of Lake Michigan on the east, the entire state of Wisconsin is vacationland.

Marvelous climate, indescribable scenic beauty, the rich romance of a colorful, historic past, world-famous fishing, and a wide variety of vacation accommodations, make Wisconsin the nation's favorite vacation state.

Why don't you come and enjoy it this summer?

We'd like to send you FREE, our big new picture book and other vacation literature. Mail the coupon. Do it now.

WISCONSIN CONSERVATION DEPT.
RECREATIONAL PUBLICITY DIVISION
State Capitol, Room 30 Madison, Wis.
Please send me, free, your big, new book, "56,000 Square Miles of Vacationland—Wisconsin," and other illustrated literature.
NAME ______
ADDRESS ______
CITY ______ STATE ______

RELAX IN WISCONSIN

PINE GROVE IN FAMOUS DOOR COUNTY
Overlooking beautiful Green Bay; near Wisconsin's largest State Park. Real fishing, golf. Your favorite sports. A hundred things to see—on foot, horseback, by boat or motor. Modern resort hotel. Scrupulously clean, home-like cottages. Come up and taste real home cooking. Write. Mr. and Mrs. Olson invite you to summer at the pleasant PINE GROVE HOTEL, Ephraim, Wis.

SMITH'S CABINS
RHINELANDER, WIS. Box 526
CRESCENT LAKE. Housekeeping Cabins as low as $10; fireplace cabins, $14 to $18 wk., 2 wks., $24 to $30. Room and board at lodge, $15. Sept., Oct., most invigorating time of year. Gentiles only. Illustrated folder.
Chicago Office: A. J. SMITH & SON
12000 S. Halsted St. Tel. PULlman 0242

EVERGREEN RESORT. The Farm Homestead, Mauston, Wis.
Finest resort of its kind. Bd. & Rm., $12 to $16 wk. All mod. convs. Scr. cotgs., lodge Finest meals Good fish'g, golf adj Swim'g pool nrby. Shuffleboard bicycl'g. Free saddle horses and boats Wisconsin Dells trips Gentiles. Write for booklet.

FOREST LAKE Cabins with Meals and Hskpg. Cabins
150 miles N. of C. Sandy beach, electric light, golf, free boating, bathing, fishing, tennis, dancing. Best home cooking. Sept. rates, $15 per week; $3 day room and board. Chicago Telephone, BELmont 2230.
WILLIAM B. KUERT, Campbellsport, Wis.

NOT A RESORT 500 ACRE LAKE ESTATE and RANCH 3 CHICAGO BROS.
Heart of North Woods. Cozy Log Cabins with finest Food. Golf. Friendly Hospitality. "Different!" Gentiles. "KLOK," Tipler, Wis.

WILLIAMS GRINDSTONE LAKE RESORT
Most modern resort in N. W. Wisc. Cottages, elec. lts., running water. Excellent cuisine. Motor boats. Best muskie, bass fishing region. Write for rates.
MRS. F. WILLIAMS, HAYWARD, WIS.

JACK AND JILL VACATIONS
ALL EXPENSE LABOR DAY TRIP. $16.90
For single persons. Ages 20 to 35. Cost includes transportation, riding, dancing and all sports. 318 So. Dearborn, Har. 4214.

Lake Como Hotel, Lake Geneva, Wis.
offers an especially attractive "After Labor Day" weekly rate. In the Country. Danish Food. Write for Folder. C. HERMANSEN.

MEXICO.

MEXICO $194
CONDUCTED TOURS EVERY WEEK
Sightseeing—San Antonio & New Orleans
New Hotel 3 Blks. Center Mexico City
THE HUBBELL TOURS
180 NO. MICHIGAN AV. Dear. 2116

Suggestions for LABOR DAY Trips

CHICAGO MILWAUKEE ST. PAUL AND PACIFIC

$1.25 AND UP!

Wind up the summer with a glorious 3-day holiday in Vacationland. Pack your bag, gather up the family and head for the lakes, the woods or the old home town. You'll save time, save money and save worry if you travel by train and let the engineer do the driving.

NORTHERN WISCONSIN
UPPER MICHIGAN . . . EASTERN WISCONSIN
Low Round Trip Fares from Chicago

NORTHERN WISCONSIN		UPPER MICHIGAN		EASTERN WISCONSIN	
Arbor Vitae	$11.95	Calumet	$14.70	Beaver Dam	$5.15
Goodnow	11.50	Champion	12.00	Coleman	8.25
Harshaw	11.40	Channing	10.95	Crivitz	8.80
Hazelhurst	11.80	Crystal Falls	11.10	Elkhart Lake	5.10
Heafford Jct.	11.10	Hancock	14.30	Fox Lake	5.55
Merrill	10.15	Houghton	14.20	Hartland	3.80
Minocqua	11.85	Iron Mountain	10.10	Nashotah	3.90
Plum Lake	12.30	Iron River	11.45	Oconomowoc	4.10
Rantz	11.85	Manistique	12.70	Okauchee	4.00
Sayner	12.20	Marquette	13.00	Pembine	9.65
Star Lake	12.40	Michigamme	12.25	Pewaukee	3.65
Tomahawk	10.95	Ontonagon	14.05	Random Lake	4.40
Woodruff	11.85	Republic	11.70	Slinger	4.10
		Sault Ste. Marie	16.40	Wausaukee	8.90
		Trout Lake	14.85	Wisconsin Dells	#4.30

Good in sleeping cars, parlor cars or coaches. Sleeping and parlor car space extra. Limit 25 days. Low fares to other points. #WEEK-END RATE.

Fine, fast, air cooled trains in both directions—daily

NORTHERN WISCONSIN
HIAWATHA Service daily, leaves Chicago, Union Station, 1:00 pm, Cent. Time, arrive North Woods points same evening.
The TOMAHAWK daily, leaves Chicago 11:15 pm, Cent. Time.
The FISHERMAN—Friday, Sept. 2, leaves Union Station, 7:25 pm, Cent. Time.

EASTERN WISCONSIN—UPPER MICHIGAN
The CHIPPEWA, new speedliner leaves Chicago, Union Station, daily at 1:01 pm, Cent. Time, for Green Bay, Iron Mountain, Ontonagon and intermediate stations.
The COPPER COUNTRY LIMITED, for Iron Mountain, Iron River, Sault Ste. Marie, Houghton, Calumet and other Upper Michigan points, leaves 7:25 pm, Cent. Time.
TRAIN 19 leaves Chicago daily 5:05 pm, Cent. Time, for Green Bay and intermediate stations.
Similar fine, fast trains returning

FOX LAKE REGION
$1.25 Round Trip from Chicago. Grays Lake, Ingleside, Long Lake, Round Lake, Fox Lake. Good in coaches on trains of Sept. 3, 4 and 5. Return by Monday, Sept. 5.
Solon Mills . . . . $1.40 Spring Grove $1.35 Zenda, $1.60

ROUND TRIP FROM CHICAGO
$2.00 Round Trip to DELAVAN, ELKHORN, BURLINGTON, KANSASVILLE
Good in coaches on trains of Sept. 2, 3, 4, 5. Return limit Sept. 6.
$1.75 Round Trip to WALWORTH, ZENDA, SOLON MILLS, SPRING GROVE
Good in coaches on trains of Sept. 2, 3 and 4. Return limit Sept. 6.

WISCONSIN DELLS
All-Expense Tour
$10.30 from CHICAGO
Leave Union Station, Saturday, 10:15 am Cent. Time, returning, arrive Chicago Sunday night—a day and a half at the Dells. Two days, leave Friday 7:25 pm Cent. Time, returning Sunday night $14.25. Two and a half days, leaving Saturday 10:15 am, returning Monday night $14.80. Three days, leaving Friday 7:25 pm, returning Monday night $18.25. Price includes rail fare; meals and lodging at hotel; boat trips; Indian ceremonial. Sporty 9-hole golf course available.

OTHER LOW ROUND TRIP FARES FROM CHICAGO

Des Moines, Ia.	$13.65	Mason City, Ia.	$13.45	Sioux City, Ia.	$19.40
Excelsior Spgs., Mo.	17.15	Milwaukee, Wis.	3.25	Sioux Falls, S. D.	20.25
Green Bay, Wis.	7.55	Minneapolis, Minn.	15.50	Wausau, Wis.	10.35
Kansas City, Mo.	17.50	Omaha, Nebr.	18.95	Wisconsin Rapids, Wis.	9.30
La Crosse, Wis.	10.05	St. Paul, Minn.	15.10		

Tickets good in coaches. Slightly higher in sleeping or parlor cars. Space extra. Similar low fares in effect to other destinations. Return limit 30 days.

$3.70 Round Trip to Madison, Wis. Good in coaches on all trains Sept. 2, 3 and 9:10 am train Sept. 4, return by midnight Monday, Sept. 5.

Tickets, Reservations and Full Information at
City Ticket Office, 179 W. Jackson Blvd., Phone Central 7600 — 711 "100" W. Monroe Bldg., Clark and Monroe Sts., Phone Central 7600 — Union Station, Jackson Blvd. and Canal St., Phone Franklin 6700
Western Ave. Station (Hubbard & Western Aves.), Ph. Brunswick 7900 & Merrimac 4100

The MILWAUKEE ROAD

RESORTS AND TRAVEL.
Ocean Travel.

REDUCED RATES TO SOUTH AMERICA

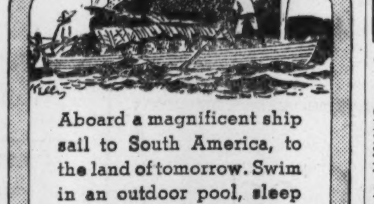

S. S. SOUTHERN CROSS
SAILS SEPTEMBER 10
S. S. PAN AMERICA
Sails September 24
FORTNIGHTLY SAILINGS

Aboard a magnificent ship sail to South America, to the land of tomorrow. Swim in an outdoor pool, sleep peacefully in a cabin facing the sea, dine luxuriously in a spacious dining salon. Awaiting you is the jewel-like city of Rio, its casinos and theatres, colorful Santos, the world's greatest coffee port, Montevideo, City of Roses, sophisticated Buenos Aires, little Trinidad, island of East Indian bazaars, Hindu Temples . . Engage passage now for a wondrous voyage, at reduced rates.

See your authorized travel agent
S. S. SOUTHERN CROSS • S. S. PAN AMERICA • S. S. WESTERN WORLD
In association with American Republics Line
ROSCOE H. HUPPER, Admiralty Receiver
H. F. MARKWALTER, Operating Agent
PHELPS AGENCY, 75 East Wacker Drive, Chicago, Tel. Franklin 1331

New York to RIO DE JANEIRO SANTOS MONTEVIDEO BUENOS AIRES and homeward via TRINIDAD

FRENCH
SPANISH GERMAN ITALIAN SWEDISH
Enroll Now for Fall Classes
BERLITZ SCHOOL OF LANGUAGES
30 No. Michigan Ave., at Washington, Fra. 4341

Wabash Low-Cost Tours Mexico
$188
Wabash Ticket Office, 101 S. LaSalle St., Phone HARrison 4500
SEND THIS COUPON
L. W. Bade, A. P. T. M., Wabash Railway, 1620 Utilities Bldg., Chicago
Please send folder and details of tour to Mexico
Name ......
Address ......
WABASH

RESORTS AND TRAVEL. TOURS.

MORE DELIGHTFUL THAN EVER . . . Right Now!

CANADA Cruises

Wonderful in Late Summer . . . GREAT LAKES CRUISES AUG. 29 and SEPT. 2
From CHICAGO $71.40 —ONE WEEK
Last chance this season! To Detroit, Sarnia, the "Soo," Port Arthur, Fort William and Duluth. Complete sightseeing program. Dances, masquerades, picnics ashore.
Visit Canada—Your Friendly Neighbor

OLD WORLD CHARM . . . SCENIC WONDERS . . . HISTORIC CITIES
When you visit Canada, see everything you ought to see . . . the historic French cities, quaint riverside villages, resorts, shrines, scenic marvels between Niagara and the Saguenay! Choose your own trip on the world's finest inland fleet, including the largest and most luxurious steamers of their type. Travel the way you want to, either independently or on an all-expense basis—only go by water!

Cruises to the SAGUENAY
Next Saturday, Sept. 3, from Chicago, LOW COST ALL-EXPENSE TOUR
Including NIAGARA FALLS · TORONTO · LAKE ONTARIO · THOUSAND ISLANDS · ST. LAWRENCE RAPIDS · MONTREAL · QUEBEC · STE. ANNE DE BEAUPRE · MURRAY BAY · TADOUSSAC
Personally escorted. Pullman lower berths, berth in outside rooms on steamers, sightseeing in Montreal and Quebec, room with bath at Mount Royal or Windsor Hotels in Montreal and Chateau Frontenac, in Quebec—all meals.
8 DAYS $140
DAILY INDEPENDENT TRIPS from TORONTO to Sept. 8 Inclusive
Take advantage of Labor Day week-end on one of these magnificent tours! Rate includes meals and berth. Stopovers permitted.
$65.25 ROUND TRIP
Go to Toronto by rail or highway. Special Garage Service in Toronto for Saguenay Cruise passengers.

See your TRAVEL AGENT for literature and tickets, or apply to A. P. Williams, Gen'l Agent, 8 So. Michigan Blvd., Room 301, Chicago, Ill. RANdolph 6337, or railroad ticket offices.
CANADA STEAMSHIP LINES

A GLORIOUS WEEK'S VACATION
NEW YORK CIRCLE TOUR
$45.20 Spend 2 days, nights in New York, all expenses paid (except meals)—including round trip fare, hotel, sightseeing, radio studios, etc.
CHICAGO · DETROIT · NIAGARA FALLS · NEW YORK · PITTSBURGH

Other Expense Paid Tours

Wisconsin Dells	3 days	$17.50
Niagara Falls	5 days	26.25
West Michigan	3 days	14.55
10,000 Lakes	6 days	34.50
Yellowstone	9 days	86.98
Historic East (escorted)	12 days	79.50

Send This Coupon for Complete Information
Greyhound Travel Bureau, 1157 S. Wabash, Chicago, Ill.
Please forward details concerning
trip to ......
Name ......
Address ......
Or call the Greyhound Travel Bureau
WABASH 7700
1157 S. Wabash 170 N. State
GREYHOUND Lines

RESORTS AND TRAVEL.
Ocean Travel.

to All EUROPE
Sailings Wednesdays at noon to IRELAND, ENGLAND, FRANCE, GERMANY

Manhattan • Sept. 7 — Oct. 5, Nov. 2, Nov. 30
Washington • Sept. 21 — Oct. 19, Nov. 16, Dec. 14
America's largest, fastest liners—moderate rates:
CABIN: $186 up TOURIST: $127 up THIRD: $95 up
Pres. Roosevelt—Sept. 14, Oct. 12, Nov. 9
Pres. Harding—Sept. 28, Oct. 26, Nov. 23
Cabin Class, $141 up—Third, $91 up
Also "American One Class" ships weekly to London—fortnightly to Cobh, Liverpool—only $105 up. And a choice of 54 conducted Tours (23–74 Days), from $332, Tourist Class. Booklet on request.

REDUCED ROUND TRIP RATES
On all sailings from New York between Sept. 4 and Oct. 2. Special low rates apply in every class except Cabin. You can enjoy up to four weeks in Europe with your round trip fare as low as $134.50 up, Third Class; $190.50 up, Tourist.

Ask your TRAVEL AGENT for complete details.
U. S. LINES
216 N. Michigan Ave., Randolph 6840

GO N.Y.K. to the Orient and Around the World
Sailings from Pacific Coast. Organized 1938-39 World and Pacific Tours on modern motor vessels. Ask for details now from your own Travel Agent, or direct from
N. Y. K. LINE (Japan Mail)
333 North Michigan Ave. Chicago, Ill. Phone Franklin 3217

Subscribe for the Tribune

RESORTS AND TRAVEL.
Ocean Travel.

SPECIAL SEPT. 4 SAILING WILL BE ACCOMPANIED BY MR. CHARLES KOZMINSKI
General Western Passenger Agent

EUROPE round trip $151 UP
TOURIST CLASS IS TOP
BE THRIFTY... and SMART
SAVE 20% (Special Excursion Rate)
ONE CLASS RUN-OF-THE-SHIP to ANTWERP or SOUTHAMPTON
Sail on the most thrilling vacation of your life. For full details and information about all expense trips etc., sailing Sept. 4, 10, 17, 24 and Oct. 1, see your local agent or—
★ RED STAR LINE ★
(ARNOLD BERNSTEIN LINE)
Charles Kozminski, Gen'l West'n Pass. Agt., 307 North Michigan Avenue. Franklin 6807.

MEXICO.

Escorted MEXICO TOURS
$188.00 ALL EXPENSE FROM CHICAGO
Routed via Famous Trains "Banner Blue Limited" "CITY of MEXICO"
Private Air-Conditioned Pullmans
Fourteen Days—Everything First Class
The outstanding Mexican travel value of 1938 . . . a trip you'll never regret.
Departures from Chicago Every Sunday
Ask your travel agent for folder or
AMERICAN EXPRESS
178 N. Michigan Ave., Chicago, Ill. Phone Franklin 6565
or Marshall Field & Co. Travel Bureau
America's Foremost Travel Organization

IT'S COOL AT MANDEL'S

AIR-CONDITIONED IN 82 DEPARTMENTS AND DINING ROOMS

Air-Cooled August

COAT SALES

SAVE! BUY NOW—ON MANDEL'S CONVENIENT PAYMENT PLANS!

CHARGE PURCHASES MADE MONDAY, TUESDAY, WEDNESDAY WILL BE POSTED ON SEPTEMBER BILLS, PAYABLE IN OCTOBER

INFORMAL FASHION SHOWINGS

Better dresses and costumes from our Fall collection for misses and women, modeled informally every day this week through Friday, at 2 and 3 P.M.

CHIC CHICAGOAN SHOP — FOURTH — STATE

AUGUST SALE SENSATION!

Pleated-Front Coat with Persian Lamb

$49

Try to match the fine, glossy, tight-curl Persian at this price! Next winter's fashion success with new pleated fronts. Others with fur yokes, plastrons and bandings. Fine Juilliard's woolens with quilted linings and warm interlinings. Sizes 12 to 20.

ALSO AT $49. Few-of-a-kind coats with mink-dyed kolinsky, fitch, mole, Jap mink, squirrel, skunk. 14 to 44.

MANDEL'S PIN MONEY COATS—FOURTH—WABASH

AUGUST SALE SENSATION!

Bloused Coat with Precious Mink

$69

Deep, rich, mink notch lapel collar! Bloused coat, darling of the Paris openings, in Juilliard's No. 1887 nubby woolen, featuring the new soft silhouette! Luxurious quilted lining and warmly interlined. Sizes 12 to 20.

OTHER MINK-TRIMMED COATS in boxy and fitted silhouettes, priced in our August Sale from **$59** to **$129.**

MANDEL'S BETTER COATS—FOURTH FLOOR—STATE

Dyed Skunk ¾ Length Coat $159

FEW-OF-A-KIND AND

Sample Fur Coats

$159 AUGUST SALE PRICED

Advance styles made up for showroom display. Swaggers and boxy coats of a quality seldom seen at this modest price.

- Hudson Seal-Dyed Muskrat
- Black Cross Persian Lamb
- Black Moire Caracul
- Black Persian Paw
- Natural Russian Fitch
- Mink-Dyed Fitch
- Mink Paw
- Leopard
- Tipped Skunk
- Mole
- Squirrel
- Leopard Cat
- Grey Kid
- Mink Gill

MANDEL'S AIR COOLED FUR SALON—FIFTH—STATE

Save 25% to 35% on TRUNKS

Sorry, no C. O. D. orders initialed. Cash and charge orders initialed free of charge.

SPECIAL TERMS! PAY AS LITTLE AS 10% DOWN, BALANCE CONVENIENT TERMS

"BACK-TO-SCHOOL" SALE WARDROBE TRUNKS

$19.95 REGULARLY $29.95

IN 3 PRACTICAL SIZES

- Genuine 3-ply veneer body.
- Hard fiber covering and binding.
- Extra large bumpers on corners.
- Heavy spring snap lock.
- Mothproof washable lining.
- Combination dust curtain and laundry bag.
- Removable shoe section.
- Concealed locking device for drawers.
- Matching hand pieces, $6.95 to $19.95.

HEAVY CANVAS WARDROBE TRUNKS

Fine group of quality trunks. With features found only in higher priced luggage. Regularly $39.95...**$29.95**

Only 25 pcs. hand luggage to match group.

MANDEL'S MODERN LUGGAGE—NINTH—STATE. MAIL, PHONE ORDERS FILLED—CALL STATE 1500

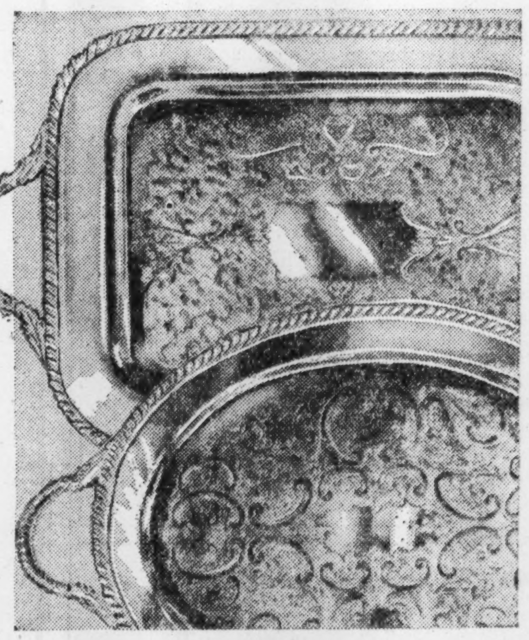

AT LAST! THE EXCITING VALUE YOU'VE BEEN WAITING FOR!

Elegant Plated Silver Trays

$3.95 FULL 17 INCHES LONG! REGULAR $6.50 VALUES!

Oblong styles! Oval styles! Each with fine English gadroon borders and matching gadroon handles, in designs that will delight those who prefer simplicity.

Mail or Phone Your Order. Call State 1500.

MANDEL'S FINE SILVERWARE—FIRST FLOOR—WABASH

GLORIOUS NEW AUTUMN INSPIRED SHADES IN

Phoenix Budget 3-Thread Hose

79c

Sheer glowing loveliness to glorify your legs. Wear Phoenix 3-Thread Budget hosiery for every fall occasion . . . in shades to harmonize with your new fall frocks.

See these exciting *Fall shades:

CHIPPER—medium coppery beige

INSPIRE—deeper copper

ASTONISH—warm, glowing beige

GOSSIP—cool beige

ENVY—natural beige

*Also available in Budget 4-thread for everyday wear.

MAIL YOUR ORDER OR CALL STATE 1500.

MANDEL'S HOSIERY—FAMOUS FOR QUALITY — FIRST — STATE

AMAZING VALUES . . . 3 DAYS ONLY

Glasses Complete

INCLUDING SIGHT TEST, FRAME OR MOUNTING AND LENSES

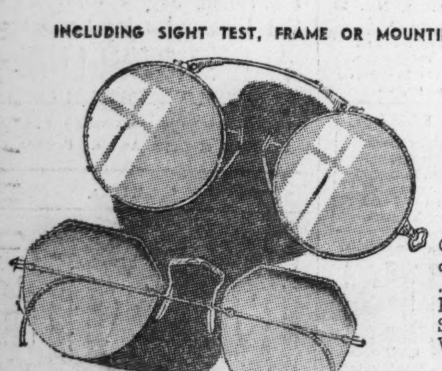

$5

Our Regular $10 and $12 Values . . . Choice of Four Styles with Single Vision White Lenses.

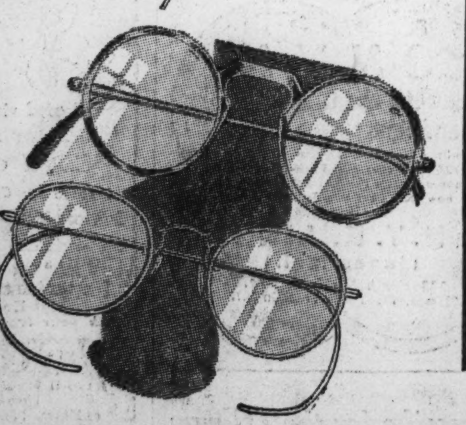

Usual Mandel quality . . . assuring you correct fit, quality workmanship, and fashionable styling. Registered Optometrists supervised by Dr. S. S. Hollender, O. D.

MANDEL'S QUALITY OPTICAL SECTION — AIR-CONDITIONED FIRST FLOOR — WABASH

3 DAY SALE REGULAR $1.25

Cape Cod Weather Glasses

NOW **$1**

MYSTIFY YOUR FRIENDS . . . ACCURATELY PREDICT WEATHER ALL YEAR ROUND 8 TO 24 HOURS IN ADVANCE.

We've sold thousands at the regular price of $1.25. Don't delay . . . get yours now at only $1. Artistic American made hand-blown antique reproductions of the glasses used on the romantic Yankee Clippers. Ideal for home, office or bridge prizes.

PHONE STATE 1500 OR MAIL YOUR ORDER

MANDEL'S, State at Madison, Chicago

Name.............................. ☐ Chg.

Street.............................. ☐ M.O.

City................State............ ☐ C.O.D.

Cape Cods at $1.................... ☐ Chk

BRING THE CHILDREN TO SEE "AUNT PATSY"

in our toy department in person, beginning Monday for one week. She will give complete details about Dydee Dolls and their care.

Dydee Doll Set, Complete with Layette Items, $4.95

MANDEL'S TOYS—SIXTH FLOOR—WABASH

LAST 3 DAYS TO SAVE IN OUR

August Baby Sale

SPECIAL VALUES IN ALL LAYETTE NEEDS AND NURSERY FURNITURE

27-Pc. Formula Set, $8.95 Value

- *1 bottle rack*
- *1 enamel sauce pan*
- *1 aluminum funnel*
- *1 bottle brush*
- *1 16-oz. enamel measure*
- *6 8-oz. Pyrex bottles*
- *1 4-oz. Pyrex bottle*
- *1 nipple bottle for sterilizing*
- *1 strainer*
- *6 Davol caps*
- *6 Davol nipples*

$6.45

- 27x54 Debi-Tot gauze pads............**2 for 55c**
- Debi-Tot layette cloth, 20x40, reg. $2.25....**$1.65**
- Waterproof playard rugs..................**$2.00**
- High chair pads to match..................**$1.15**
- Sample crib spreads......................**$1.65**
- 40x40 Debi-Tot terry knit bath towel, reg. $1 **85c**

MAIL YOUR ORDER OR CALL STATE 1500.

MANDEL'S YOUTH CENTER—6TH FLOOR—STATE

YOU'LL FIND EVERY HIGH FASHION DETAIL IN OUR NEW

"Superba" Suede Shoes

$8.75

Shoe fashions as exciting and beautiful as fall itself . . . soft and intriguing in line as in color . . . you'll find choosing them a gay experience.

- **Mamisole effects**
- **Ruchings**
- **Lastex suedes**
- **Platform soles**
- **Roule cutouts**
- **Dutch boy heels**

Choose them in these rich fall colors:

- **Black**
- **Brown**
- **Chateau wine**
- **Spice**
- **Plum**
- **Autumn blue**

MANDEL'S SHOE SALON FOR BEAUTIFUL FOOTWEAR — FIFTH FLOOR — STATE

Graphic Section

Chicago Sunday Tribune

WORLD'S GREATEST NEWSPAPER

August 28, 1938

Camera News Review

Vera Zorina, the dancer. At the left she appears as pictured by the camera of the Tribune color studio.

Beautiful Legs More shapely and more attractive than those of Marlene Dietrich are the legs of Vera Zorina, the ballet dancer who has become a movie star and the heroine of a Broadway musical show, according to Hollywood experts, who base their comparison upon a study of the captivating features of these two top-notchers of the amusement world. Zorina, who was born on Feb. 1, 1917, and therefore is only a little more than 21 years old, has blonde hair, blue eyes, and a complexion that reveals her Norwegian ancestry. Her face is pretty, with a well chiseled profile. She weighs 110 pounds and is slightly above the medium height for women. Swimming and horseback riding are her favorite sports, dogs her choice of pets.

Z Is for Zorina, a Dancer—and How!

By CHARLES COLLINS

VERA ZORINA, two years ago a minor dancer in the Russian ballet troupe of Col. Wassily de Basil, suddenly has become a petted darling of the amusement world.

● A brief sojourn in Hollywood transformed her into a movie star, with "The Goldwyn Follies" as her vehicle, and this summer she is a favorite of the Broadway stage as the heroine of a handsome musical show called "I Married an Angel." Her apotheosis contradicts the axiom, "Once a ballet dancer, always a ballet dancer," and is no doubt a cause of envious heartburnings among the accepted queens of the Ballet Russe — Danilova, Toumanova, Baronova, Riabouchinska, for example.

● Zorina was born under a lucky northern star. She is a Norwegian, and the fact that she is racially akin to Sonja Henie and Greta Garbo may explain everything. American showgoers have a traditional weakness for the Scandinavian type of beauty. It may be politically inadvisable these days to accept the myth of Nordic superiority, but it is an old American custom to rave over the fair-haired daughters of Freya, who is well known to crossword puzzle addicts as the Norse goddess of love.

● The movie press agents and Hollywood gurglers have been issuing torrents of verbal ecstasies over Zorina ever since Mr. Goldwyn surprised every one by giving her a leading rôle in his "Follies." Such propaganda, however, needed confirmation from cool-headed observers, and this came when "I Married an Angel," a song-and-dance fantasy costing $150,000 to lift the curtain, had its Broadway première last May. The New York drama critics are notorious slayers of movie pets; witness the painful experience of Katharine Hepburn when she appeared in a play called "The Lake." But they capitulated to Vera Zorina like a group of boys admiring the village belle.

● "The loveliest acquisition the musical comedy stage has made in years and years." This was Richard Watts Jr.'s tribute in the Herald-Tribune to the new girl from Norway and Hollywood. "She is so graceful and exquisite in everything she does that she truly becomes the dream girl of the dramatic season."

● Mr. Watts, normally a seeker for social significance, knotty psychological problems, and deep inner meanings in drama, became a plumed knight in his adoration of Zorina. One of his colleagues, John Mason Brown of the Post, had stated that her face suggested "a cross between Helen Gahagan and Eric Wollencott." The former is a recognized stage beauty of the statuesque type, but the latter is an actor who specializes in playing morons and degenerates. "This, I maintain," said Mr. Watts in print, "is sacrilege."

● His hymn of praise was echoed with the reserve of a Harvard alumnus by Brooks Atkinson, dramatic critic of the Times. "Young, beautiful, and accomplished," he testified, "she is something of a treasure on our stage."

● In the winter of 1936 the present writer, attending a performance of the Ballet Russe in the Auditorium theater, saw a new girl take the center of the stage in a secondary passage of "Beau Danube" and dance in a way that eclipsed for the time being the recognized stars of the company. Her technique was not extraordinary in that organization of admirable ballerinas, but she had that mysterious allurement which for lack of a precise word is called personality. Moreover, she was more beautiful than the typical ballerina. He searched for her name in the complicated program, and at the intermission went out into the lobby seeking for information among the hundreds of ballet experts in attendance.

● "Who is this Zorina in 'Beau Danube'?" he asked. "I have never heard of her before."

● Chicago's ballet connoisseurs, who read all the learned books on their hobby, poohpoohed this expression of an amateur's enthusiasm.

● "Just a coryphée," they answered with raised eyebrows. "Not a very proficient dancer. Promising, of course. . . . But wasn't Danilova wonderful?"

● Ever since then I have had my eye on Zorina, although there (Continued on page two.)

Looking at Hollywood with Ed Sullivan

Priscilla, youngest and now the most promising of the Lane sisters.

Singing Her Way from Iowa's Cornfields Comes a New Star for the Films

By ED SULLIVAN

Hollywood, Cal.

IT'S A LONG lane that has no turning, but it remained for Indianola, Ia., to send three Lanes on a straight path to Hollywood. One is Lola Lane, the eldest; next is Rosemary, and third is Priscilla. It is of Priscilla Lane that your correspondent would write this day, because the 20-year-old Iowan became a hot topic of cinema conversation the other night as a result of her magnificent performance in "Four Daughters."

It was rather curious that the evening should have turned out the way it did for Priscilla. For weeks the grapevine wireless that operates day and night in Hollywood had carried the information that the preview of "Four Daughters" would reveal a great new star in the person of John Garfield. There was no companion mention of Priscilla Lane in these advance murmurings. In fact, some of us when we arrived at the Warners' Hollywood theater were hardly aware that she was in the picture. The first inkling I had was when I sat down in the mezzanine section next to Rosemary Lane. "I think you'll like Priscilla's performance," she said.

(Associated Press photo.)
Director Mike Curtiz

Privately there was some doubt in my mind. The Lane sisters seemed to be appearing in every other Warner musical. In fact, the thought had occurred to sound off about overworking them. They were nice kids, of course, but it was asking too much of them to become dramatic stars after having warbled for years with Fred Waring's band. That was my private opinion, but it was not voiced to Rosemary Lane. I just nodded politely and mumbled, "You said it."

Then the picture started. It seemed that the Lane sisters were all over the screen. Every time you looked up there was a Lane in a closeup; then, quite imperceptibly, Priscilla Lane started emerging from the rest and you leaned forward in your seat and marveled at her talent. Here was not the kid who had stood in front of Fred Waring's band and chanted popular songs; here was a very sensitive and very fine young actress clothing a part with blood and flesh. Perhaps the part of a country girl came easily to her because she came from Indianola, Ia. Probably she was recalling the daughter of the music teacher back home and transferring the recollection to the screen in front of us. What she projected was an honest-to-goodness image of a small-town girl, and, watching her, you forgot that she was acting, which is the true test of make-believe.

Not since Olivia De Havilland made her Hollywood debut has any youngster scored so solidly as Priscilla Lane scored in "Four Daughters." There was something similar in their youthfulness, their earnestness, the tragic undertones each achieved. Priscilla Lane, swinging on the creaky gate with her young love, was more than a cinema closeup or medium shot; she was all the country kids in all the world who have swung on a creaky gate.

Yes, indeed, it was a great night for the Mullicans of Indianola, Ia. That is the family name of the Lanes. Gus Edwards changed it years ago. He introduced Lola to one of his acts and suggested that Lane would be more streamlined for the stage than M-u-double l-i-c-a-n. So she became Lola Lane, and when her sisters left Indianola High school and went to New York to look for work they automatically became Lanes.

• • •

One of their first visits was to Tin Pan Alley, that section of Broadway near 48th street where the music publishers have their second-story offices. To their amazed Iowa eyes, in broad daylight they saw hundreds of men in dinner jackets standing on the corners of Tin Pan Alley—musicians waiting for night to fall so that they could go to night clubs and hotels and earn a day's salary. They saw girls whose faces were smeared with rouge and lipstick, chorines.

It was at the office of Bobby Crawford, president of De Sylva, Brown & Henderson, that the little Lanes met Fred Waring. Instead of asking him for a job they asked him for an autograph, and he asked them to go to work for him. It was a triple play. "Take this song home, learn it, and come to rehersal tomorrow," Waring directed. "If you can sing you can go on tour with the band right away." The song was "Them There Eyes." They stayed up most of the night rehersing it. "It's not too good," Waring told them, "but you'll learn." They did, staying with him for four and a half years.

Then Waring was hired for a Warner picture, "Varsity Show." It wasn't much of a picture, with the exception of Busby Berkeley's imaginative college finale with chorines manning the Navy oars, but the Lanes photographed well and were signed to term contracts. Since that time you've seen them in plenty of pictures.

This same thing happened to Alice Faye. She would never have reached Hollywood, in all probability, had she not been the singer with Rudy Vallee's band. Vallee was engaged for George White's "Scandals." He threw in Alice Faye for good measure. Vallee failed to register on celluloid, but Alice became a star.

Just what transformed 20-year-old Priscilla Lane, band vocalist, into an unusually fine dramatic actress virtually overnight is difficult to explain. The most reasonable explanation is that Director Mike Curtiz, of the twisted metaphors, showed her the whys and hows of emoting. Curtiz is one of the real characters of the industry. He actually says the things they credit to Sam Goldwyn.

But Budapest's Michael Curtiz taught Priscilla Lane things about acting that otherwise would have taken her years to learn. He gave the industry overnight a fine young feminine star and gave Warners a valuable piece of celluloid property, because stars are born few and far between. Indianola, Ia., when it sees "Four Daughters," will feel even prouder of the Mullicans, because 20-year-old Priscilla in this picture launches out on a career that will carry her to the high places of the industry.

Rosemary Lane

(Scotty Welbourne photos.)

At left: Lola Lane, eldest of the sisters and the one who changed the family name from Mullican.

Z Is for Zorina

(Continued from page one.)

were times when she was hardly visible. A year or so later Mr. Goldwyn, movie magnate, had a similar reaction to Zorina and gave her a contract before he ever saw her camera tests. Last winter Dwight Deere Wiman, theatrical impresario, put her into the London production of the musical comedy called "On Your Toes" as an experiment in new talent, and was overjoyed with the result.

Vera Zorina's real name is Brigitta Hartwig. She comes from a small Norwegian town called Kristiansund, on the seacoast twenty-five miles from Oslo. Most of the twenty-one years of her life, however, have been spent elsewhere—in Berlin, where she was born by accident of travel; in London, Paris, and Venice, where she studied dancing; and in other cities all over Europe and the United States, where her professional engagements have taken her.

She made her professional debut in a small way at Oslo when she was 8 years old and made such a favorable impression that her parents decided to continue her training under teachers of international rank. She learned the rudiments of the ballet under Eugénie Edourova; then she was taken to Paris to study with Nicolas Legat, an eminent figure in the old Ballet Russe whose pupils included Pavlowa and Nijinsky. At the age of 14 she went to London, where Anton Dolin immediately engaged her as his partner. With him she danced in Max Reinhardt's productions of "A Midsummer Night's Dream" and "Tales of Hoffman." Tours of Germany, the Scandinavian countries, and Italy followed in a ballet group of which she was co-star with Dolin.

When she was 17, dancing in a London show called "Ballerina" with Dolin, Leonide Massine, director and star of the Ballet Russe de Monte Carlo, saw her and placed her in that organization. She signed the contract as Brigitta Hartwig, but a few days later Colonel de Basil, impresario of the troupe, came to her with a typewritten memorandum in his hand.

Vera Zorina

"You will have to change your name," he said casually. "Here is a list from which you will please choose any one you like."

Brigitta happened to like her own name. Moreover, she had used it professionally for a number of years and considered that she had established it in the public mind. She said no, thank you; but the ex-colonel of czarist Russia insisted mildly:

"Every one changes the name in joining the Ballet Russe. Select a name, please."

"I suppose if every one danced under her or his real name," Brigitta answered with a touch of irony, "it would no longer be the Ballet Russe."

"Something like that is the idea," observed De Basil. "So take your pick. We have some very nice Russian names here."

Brigitta weakened and glanced down the list. She didn't like any of the names; they ran monotonously in the "ova" and "inska" vein of suffixes. The last one, however, caught her attention; it was the only "ina," and it began with a "Z," which looked fascinating, more Persian than Russian.

"Very well, I take Zorina," she said.

The colonel kissed her hand, clicked his heels, bowed, and departed.

She had not selected a first name, but a few days later she found herself listed among the coryphées of the Ballet Russe as Vera Zorina.

She spent the theatrical seasons of 1934-'35 and 1935-'36 with the Ballet Russe on its American and international tours. In a few of the ballets in the elaborate repertory she appeared in secondary rôles, ranking with such dancers as Olga Morosova; but in all the others she participated as a member of the corps de ballet. I already have mentioned her hit in one of the bravura passages of "Beau Danube"; she also was cast as one of the Florestan sisters in "Aurora's Wedding," as the Bat in "Cotillon," and as the Queen of Hearts in "Boutique Fantasque." She had mere coryphée rating in "Les Sylphides," "Choreartium," "Scheherezade," "Union Pacific," "A Hundred Kisses," and "Tamar."

• • •

About a year ago, when the Ballet Russe was having its London season, she met the American producer Dwight Deere Wiman, there to stage "On Your Toes" with an English company. He decided that she would be a golden girl for musical comedy if she could act in spoken dialog without ballet affectations. She passed a rehersal test at which Mr. Wiman and Lina Abarbanell, who starred in "The Merry Widow" a generation ago, were judges, and she surprised them with her skill in pantomime and diction. London audiences were delighted with her performance.

Then Samuel Goldwyn, scouring the earth for talent to equip his movie "Follies," summoned her to Hollywood. It has been said that in this film she usually was found hiding behind the Ritz brothers and Charlie McCarthy, but anyway she had the heroine's rôle, and she led some ballet ensembles with lovely effect. Then came Mr. Wiman's ambition to give Broadway a sumptuous musical show called "I Married an Angel" for the summer of 1938, which brings Vera Zorina up to date. In this frolic, which might have begun its career in Chicago last May if the producers had not changed their minds, she wears the wings of an angel and is said to give the impression that they are real.

Voice of the Movie Fan

Letters published in this department should be written on one side of the paper. If you wish a personal reply please inclose a stamped, self-addressed envelope.

Dear Miss Tinée: I was so pleased to read Carl Snyder's views on the picture "Lost Horizon" that I feel impelled to second him. I saw this picture three times and would willingly see it three more. A picture like this should never be taken out of circulation, because it carries a message to the whole of humanity. While watching it I realized over and over that this is not a dream Utopia. It is an entirely possible and attainable civilization. If each human being did his share, living with tolerance and kindness toward others, we would have Shangri-La. It is so easy to attain! This picture gave me renewed courage and strength to continue the earnest effort to live like that. Besides that, I feasted on two hours of wondrous beauty. The scenery and photography are magnificent and the fine cast not less so. Mr. Colman was the perfect choice; in fact, the entire cast was A1. Can you tell me, please, who played the part of Conway's brother?

JOHN HOWARD
The brother in "Lost Horizon."

Mr. Snyder's appreciation was a voice in the dark world. If we had more pictures played with such restraint and feeling and on such an important theme I would feel that the moving pictures were an influence for beauty and good in a world so needful of both.

Thank you. MRS. J. F. K.

Editor's note: Thank you for an inspiring letter, Mrs. J. F. K. John Howard played the rôle of Conway's brother.

Dear Miss Tinée: Remember that Swedish picture that you named as one of the twelve best pictures of the year about fourteen years ago? In view of the many revivals of the day and the Swedish celebration this year, would it not be a good idea to show that picture again, as it is quite different from the present type of Swedish comedies now in vogue?

Yours truly, CARL PETERSON.

Editor's note: Perhaps. Your idea may touch a responsive chord in some exhibitorial brain.

Dear Mis Tinée: Because I had read that "A Yank at Oxford" was made in England, and wishing especially to see the famous university settings, I dropped into a theater recently to see this movie.

The scenery was excellent, and so was the British actor, unknown to me, who stole the show.

Wouldn't it be fine (and fair, too) if the producers could find another college story, or reverse this one and name it "A Britisher at Harvard," starring Griffith Jones, who really is a British college type?

If they must have Mr. Taylor in it, why not give him the part of the statue? Or, better still, just let him continue practicing rowing on the river?

And thanks a lot for your interesting movie criticisms. They are my guides.

W. B. B.

P. S.—Is it true that Mr. Taylor is to be assigned a part in the forthcoming production of "The Women"?

Editor's note: Wait till the girls read this! Tch! Tch! No news as yet regarding "The Women" Thank you!

Dear Miss Tinée: Thank you for your column! Aren't some people hard to please, though? We just saw the picture "Four Men and a Prayer" and would like to know the names of some of the characters. Would you be so kind as to send us a list of the cast of characters? Thank you very much.

Yours truly,
MRS. ALBIE SWARTZ.

LORETTA YOUNG
Appears in cast of "Four Men and a Prayer."

Editor's note: It makes me happy to know that you enjoy the column. Everybody, including ye editor, is hard to please at some time or other. Here's the cast. Glad to be of service.

"FOUR MEN AND A PRAYER"

Lynn	Loretta Young
Geoff	Richard Greene
Wyatt	George Sanders
Chris	David Niven
Leigh	C. Aubrey Smith
Torres	J. Edward Bromberg
Rod	William Henry
General Sebastian	John Carradine
Furnoy	Alan Hale
Loveland	Reginald Denny
Cherrington	Berton Churchill
Mulcahy	Barry Fitzgerald
General Bryce	Claude King
Piper	Cecil Cunningham
Mullins	Frank Dawson
Ah-Nee	Lina Basquette
Drake	John Sutton
Prosecuting Attorney	William Stack
Cherrington's Secretary	Harry Hayden

Dear Miss Tinée: I write this with a sense of futility, for as I consider how many other letters you must be getting just about like mine I am appalled. Nevertheless I add my two cents.

I'm speaking of "The Adventures of Robin Hood." I saw it five times, and I could go on for hours about it and never say half, so I'll only say I never hope to see a better movie as long as I live! Thank you, Warner Brothers. Sincerely.

DOROTHY DICKSON.

Editor's note: How's your "sense of futility" now? Feeling ashamed of itself, I bet! Warner Brothers should thank you.

World's Worst Earthquake—15 Years Ago

How 38,000 of Its 100,000 Victims Died in Flames

By KIMPEI SHEBA
(Chicago Tribune Press Service.)

Tokio.

FIFTEEN years ago on next Thursday, Sept. 1, 1923, the most disastrous earthquake in history rocked the region bordering on Tokio bay. More than 100,000 persons were killed and 700,000 houses destroyed, leaving 2,000,000 homeless.

Half of Tokio and practically the whole of Yokohama, the leading commercial port, were reduced to ashes. The Japanese capital burned for three days and two nights.

After-shocks continued for three years as the dislocated geological strata slowly settled. One of these, on Sept. 2, 1923, and another on Jan. 15, 1924, were more severe than the San Francisco quake. In all there were more than 1,600 after-shocks—900 in the first five days.

Dawn broke in Tokio on the day of the quake hot, moist, and still. The humidity was excessive. There had been a slight rainfall after midnight, and the sky was overcast.

The early part of September in Tokio is still as hot as midsummer. Although the normal temperature at noon is about 85 degrees, it is often made unbearable by the humidity. Many of the American and other foreign residents were still at the summer resorts in the mountains sixty miles away.

At 7:30 a. m. started the exodus of hundreds of thousands of workers from homes in the suburbs and the residential sections to the business and industrial centers. The sky cleared as the morning advanced and the scorching sun beat down. Electric trains, tram cars, and buses were crowded and stuffy and almost every one opened fans and complained of the heat.

"It seems as if there might be an earthquake," many an inhabitant grumbled. Natives of Tokio know from experience that sizable earthquakes usually occur on sultry days.

About 11 a. m. thousands of housewives began making fires in tiny charcoal stoves and lighted gas burners with which to prepare the midday meal.

At 11:30 a. m. boys and girls employed in offices, shops, and factories lit gas burners to prepare tea for lunch time. By 11:45 o'clock practically all the cooking stoves and gas burners in Tokio were burning.

• • •

At two minutes before noon there was a subterranean rumbling from the southeast which in an instant became a terrifying roar. Then the earth shook with a jolt that knocked people off their feet and overturned furniture and stoves.

Buildings rocked violently. Walls trembled and collapsed. Ceilings groaned. People could walk only with difficulty.

There were shouts of "Rush outdoors!" but this admonition was unnecessary, for that was exactly what everybody was trying to do as they stumbled for the nearest exits like drunken persons. Many elderly people had to crawl.

Outside a terrible sight met their eyes. Telephone and telegraph poles were swaying or already had fallen. Trees were uprooted; the injured lay groaning; the screams of women and children could be heard.

The back-and-forth and up-and-down movement—the quakes were both horizontal and vertical—continued for twelve seconds. One after another houses of wood and paper crumpled amidst clouds of dust, burying the shrieking occupants. Fires broke out all over the city and outlying districts.

Sixty seconds after the first shock columns of black smoke were rising from the crown prince's former palace, the Tokio Imperial university, and several other places where chemical explosions occurred. In a few minutes fires started in a score of other locations, and by nightfall there were 134 blazes.

Ten minutes after the first temblor most of the water mains gave way and the fire fighters had to draw water from wells, canals, and moats. Many of the fires merged and in a few hours were completely out of control.

All means of communication had been disrupted. Telephone and telegraph lines were dislocated. As the convulsions continued, electricity failed and tram and railway services stopped.

The populace of the whole city was running wildly in every direction in an effort to reach safety. The stampede increased in fury when channels of escape were cut by new blazes. As the afternoon wore on the confusion grew into fearful pandemonium.

From time immemorial the Japanese have been taught that the safest place during an earthquake is a bamboo grove, and next to that a large open space. The former is regarded secure because of the peculiarly strong ramifications of the roots of the plants, which keep the ground from cracking. The advantage of open spaces, particularly in crowded cities, is apparent.

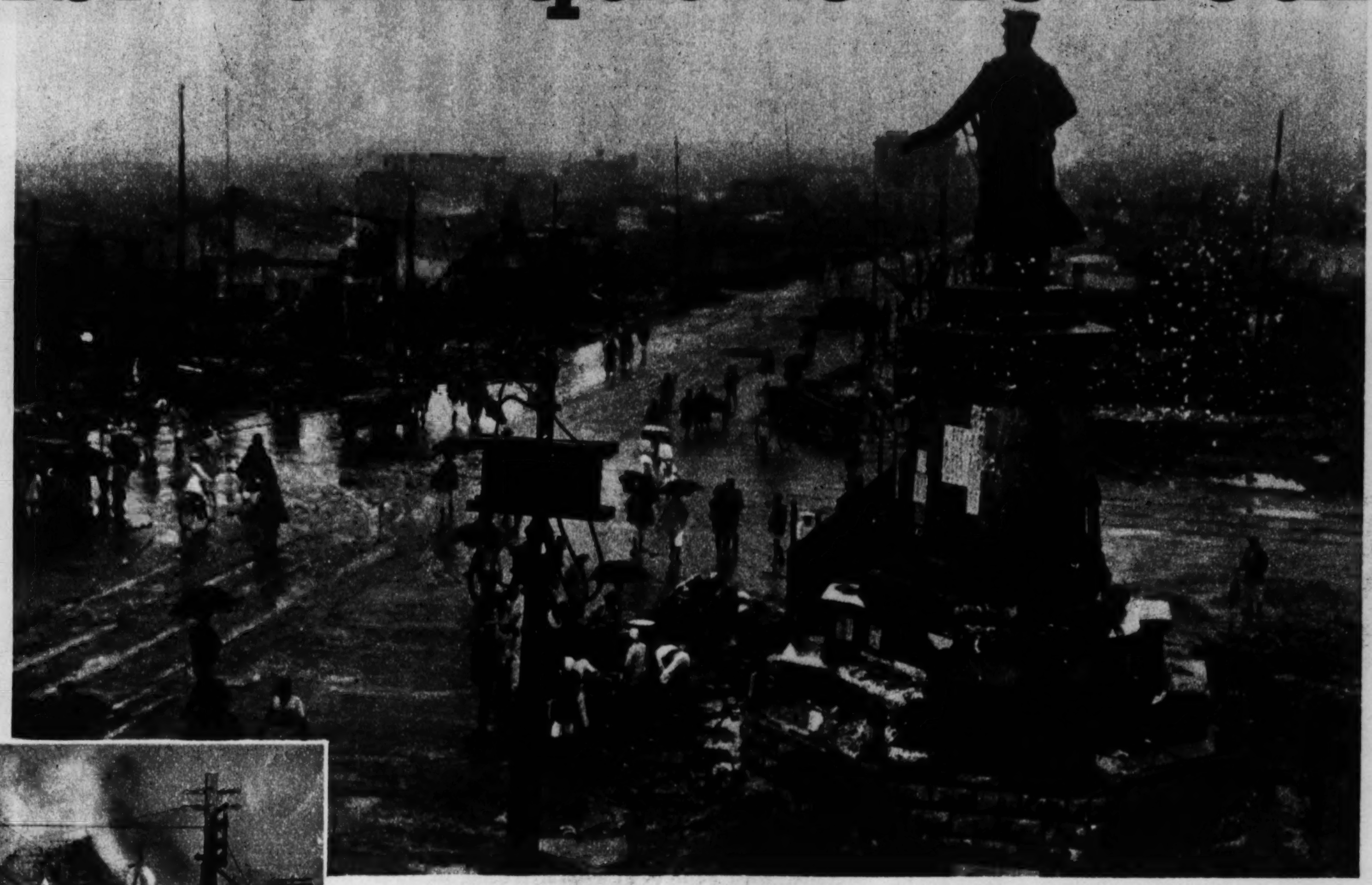

The scene that greeted visitors to a northeastern section of Tokio following the earthquake and fire of 1923. The statue in the foreground is a naval memorial. (Photos from Kimpei Sheba.)

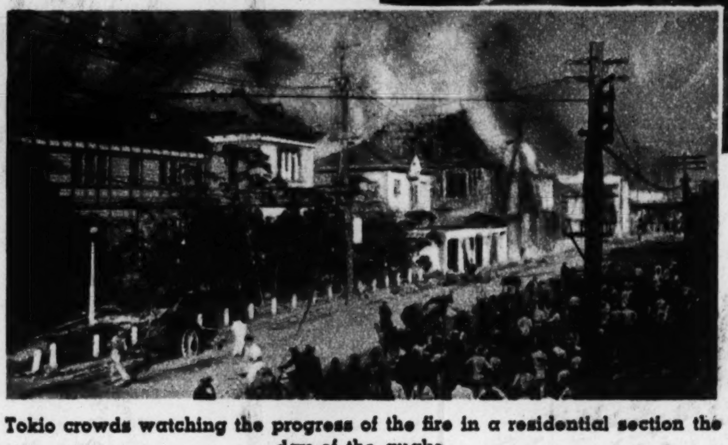

Tokio crowds watching the progress of the fire in a residential section the day of the quake.

By the tens of thousands people made their way into the vast open area in front of the imperial palace, in the heart of the city, and into the four large parks at Hibiya, Ueno, Shiba, and Asakusa.

In Honjo and Fukagawa wards, the most densely populated districts in Tokio, there are no parks, but fortunately the gigantic army clothing depot had only recently been moved and all buildings had been torn down. The cleared ground was destined to become a park. Here was a level open space of twenty acres with not a house, tree, or shrub on it.

Fires started in Honjo almost immediately after the first violent quake, and as people rushed out of their homes in search of places of safety, many naturally made their way to this ground.

Refugees who had hand carts took along as much of their belongings as possible. Others carried their valuables wrapped in sheets and blankets.

By 2 p. m. the clothing depot was a congestion of humans and hand carts piled high with cotton-stuffed bedding, kimonos, cooking utensils, and food.

• • •

Fires to the southwest, spreading rapidly in the direction of the compound, drove many more citizens to seek safety there. By 3 p. m. 35,000 terrified refugees packed the open space. There was hardly room to move, for the ground was cluttered with bundles of every description, yet more thousands, driven by new flames to the east and terrified by the now almost constant shaking of the earth, pressed into the grounds.

By 4 p. m. the flames from the south had approached dangerously close to the safety area. The blaze to the east merged with smaller fires which had started to the north, and the flames leaped hundreds of feet into the air.

As nightfall approached, the fire from the south, unchecked and uncontroled, and that to the northeast merged into one vast sea of flames.

Earthquake memorial temple erected on the square where 38,000 refugees were killed by fire. Picture taken during annual memorial service.

The wind, accelerated by the vacuum caused by the flames which burned around a void space, increased in velocity. Its course shifted momentarily, now blowing strongest from the south, now from the west, and then from the north and east. The cordon of fire bore down upon the oasis of refuge from all sides.

Thirty-eight thousand men, women, and children stood helpless. The heat became unbearable. The whole area was literally becoming an immense incinerator. Frantic cries for help and frenzied prayers came from the refugees.

• • •

Fire had now reached the buildings immediately around the depot, and the high columns of flame gyrated, leaving a void in the center directly over the vacant lot. The gyrations became a violent encircling movement of the air which gained momentum until it reached cyclonic proportions.

Fanned by this furious whirlwind, the roaring pillars of fire twisted around and around the twenty-acre compound, sweeping down at times and blowing white-hot iron roofing and burning embers upon the screaming multitude.

The vast accumulation of goods on the ground, much of it inflammable, began to burn. Men and women lay on the earth with their young beneath them to protect them from the intense heat. Being roasted alive, many of the refugees became raving maniacs. As the fire consumed the oxygen in the air, leaving only poisonous fumes, thousands suffocated.

The cyclone of fire swirled and twisted and roared, and the earth below trembled and cracked, and by midnight all but a few score of the 38,000 persons in that twenty-acre inferno were dead.

The other day, after being assigned by The Chicago Tribune to write the story of this holocaust, I visited the earthquake memorial temple built on the site where the 38,000 refugees perished. Yutaro Shindo, an elderly uniformed official who was a police officer in Honjo in 1923, told me of the condition immediately after the disaster.

"Were you in Honjo ward at that time?" I inquired.

Mr. Shindo looked surprised. "Every inch of land in Honjo and Fukagawa wards was burned," he said. "If I had been in Honjo ward that day I would not be here now."

"I was one of the first to reach the depot," he went on. "It was the morning of Sept. 3, and the fire had burned itself out, although the whole area was still smoldering.

"At first I could hardly believe my eyes. There were nothing but bodies for as far as I could see. On closer examination I was amazed to find the clothing of many of the dead almost untouched by fire. The bodies were not in one solid mass, but lay in waves, sometimes as many as five deep. Then there would be a few feet of open space and then another wave of bodies.

"Perhaps the victims rushed in one direction as the tongues of flame swept upon them and fell one on the other. I am convinced a fourth of the victims died from suffocation. The few who escaped dug themselves under the masses of bodies and remained until the fire burned itself out."

Mr. Shindo was assigned to supervise the disposal of the bodies. "It took us two weeks to cremate the 38,000 bodies. We counted the dead as we burned them," he added. "Tears came to our eyes as we saw how mothers and fathers sacrified themselves in a vain effort to save their children."

The holocaust at Honjo is in many ways without precedent in history. It probably was the first time there ever was a cyclone of fire. Never have so many persons been burned alive together within the confines of so small an area.

Yet it was only a small part of the great calamity which visited Japan that day.

How to Ride a Horse—Lesson No. 7

By CAPT. M. M. CORPENING
Formerly Riding Instructor, U. S. Military Academy at West Point.

HIGH, treacherous, or show jumping should be undertaken only by experienced riders. The rider is far forward, out of the saddle. The seat is less secure than in hunting or ordinary jumping, but the weight is so shifted as to enable the horse to take the difficult hurdles with less interference. Note how body is balanced on the knees, with no jerk at all on reins. Stirrups should be shortened when jumps are above three feet six—the higher the jump the shorter the stirrup. This process produces difficulty for the inexperienced in keeping body in proper position as shown in the picture. Roughly speaking, the body's center of gravity should be approximately in a vertical plane passing just in the rear of the knee joints. Following are common faults found in unskilled riders when stirrups are shortened:

1. The knees are too high and pushed too far to the front. As a result the buttocks slide too far forward. In some very bad cases the knees rest at the front ends of the saddle skirts or beyond them.

2. The heels are high, resulting from the faulty positions of the buttocks and knees.

3. The stirrup lethers are not perpendicular.

4. The loin and back are humped.

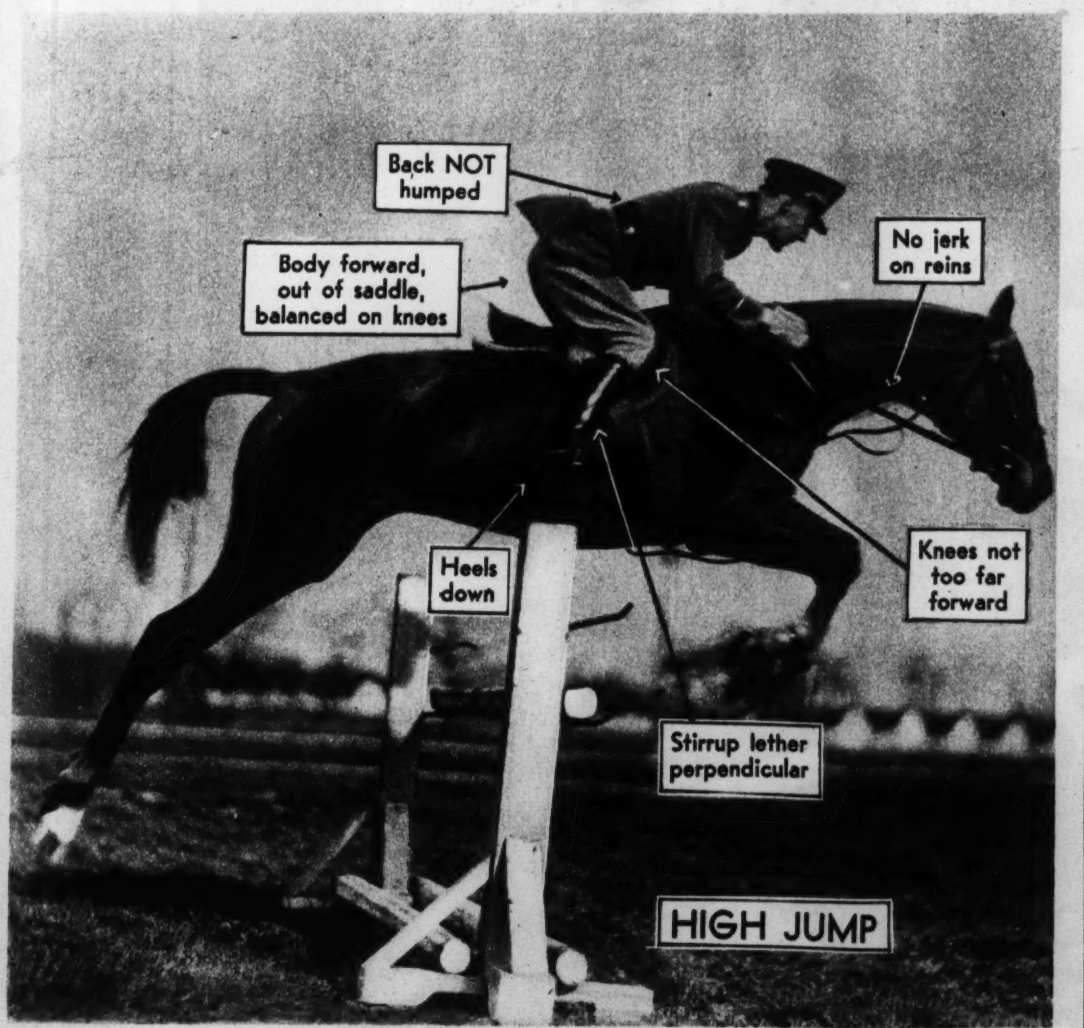

All these faults make the seat weak and insecure. They result from failure to keep the heels driven far down, the calves close against the horse, the knees held in against the saddle skirts, the back and loin muscles contracted sufficiently to keep the back straight and the loin concave. Any one of the faults entails the others.

(THE END.)

Amish Auction

(Associated Press photo.)

1 Descendants and followers of the free-thinking Mennonites who settled in Pennsylvania in 1683, these Amish men are in court to fight a school project that they feel will take their children too far from home.

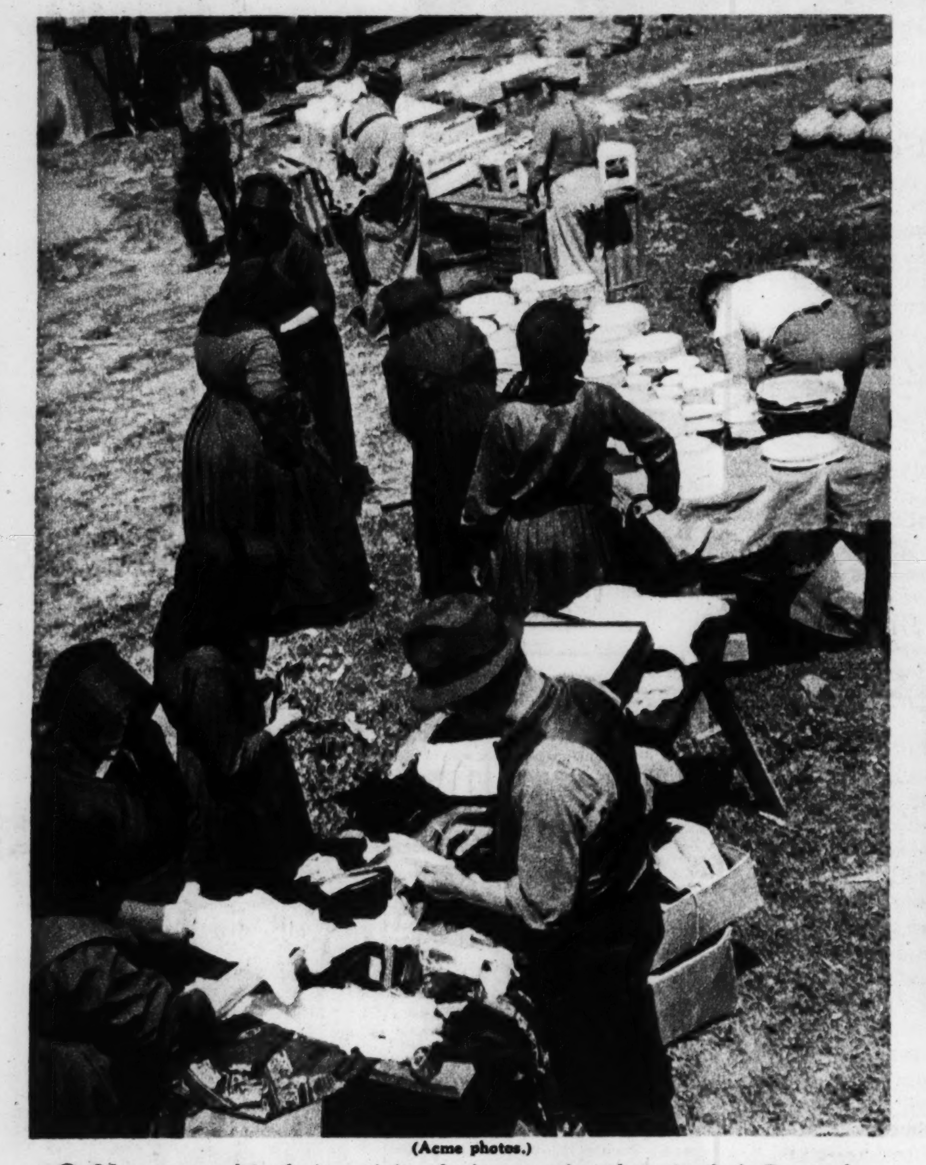

(Acme photos.)

2 More normal is their activity during auction days in their Pennsylvania communities. Taught thrift for generations, the Amish are hard bargainers.

3 These women are typical. Founded in 1523 in Zurich, Switzerland, the Mennonite faith envisioned a life entirely apart from the world.

4 Beards are the mark of the Amish men. The Amish order has approximately 8,600 members in the United States. Members still sing hymns written in 1571, the music of which has never been recorded on paper.

Swim Girls

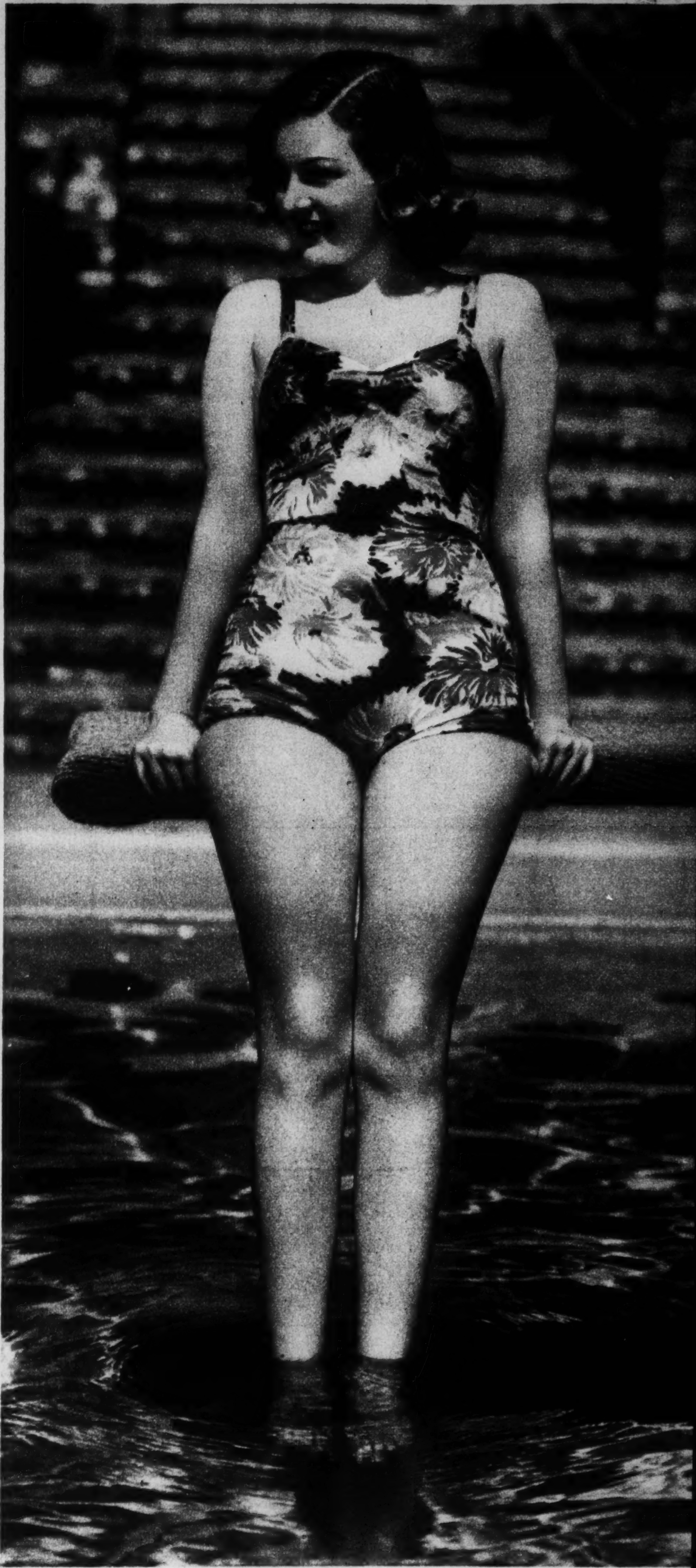

Ann Morriss poses in the inevitable role assigned all attractive young film actresses.

Hedy Lamarr, whose role as a bathing beauty really made her famous. She is the "Ecstasy Girl" who swam nude in the foreign film of that name.

Winged Hunter

1 Hunter of wolves and eagles, Ray Baumgardner flies above the cattle lands in Texas in this small plane, a gun mounted over his controls.

(Associated Press photos.)

2 At left: The hunter home from the skies. Baumgardner makes a livable income on bounties.

Strange

(Associated Press photo.)

1 Odd job, odd uniform. These south Wales men are under-water rock shifters, working in shallow water where light pressure does not require heavy diving suits.

(Acme photo.)

2 To attract attention and donations. A solicitor for funds to aid the British Lifeboat institution appears on a London street.

(Acme photo.)

3 Albion Clough, with the guitar, is a hermit in Maine. Claiming to be a woman hater, he lives with Brother Bill, the dummy, in an "ark" within easy reach of the tourist trade.

FREEDOM for Your Family!

★ Decide now to free your family this winter from the bonds of furnace-tending, the drudgery of fire-making and removing ashes, and the discomfort of uneven heat.

Get the facts about a great big bargain in luxury—learn how easily and inexpensively you can have the Combustioneer Automatic Coal Burner installed.

You owe it to your family to get all the facts as reported from thousands of home-owners who say:—

COMBUSTIONEER IS CLEAN
Scientifically treated coal is dustless . . . Combustioneer leaves no loose or dirty ashes—no soot.

COMBUSTIONEER GIVES CONSTANT WARMTH
Constant, full-bodied heat from Combustioneer's glowing fuel bed! Never just a pilot light.

COMBUSTIONEER BRINGS SOLID COMFORT
Constant, uniform temperature controlled by the Thermostat.

COMBUSTIONEER'S COST IS LOWEST
Combustioneer is the most economical type of heating—bar none.

★ LOW DOWN PAYMENT ★ EASY TERMS ★

Made by COMBUSTIONEER Division,
The Steel Products Engineering Co., Springfield, Ohio

Combustioneer
AUTOMATIC COAL BURNER
FOR HOMES, APARTMENTS, FACTORIES

COMBUSTIONEER DIVISION
The Steel Products Engineering Co.
1601 So. Michigan Ave., Chicago, Ill.

South Side

Cermak Sales & Service—4124 W. 26th St.
Crawford Furniture Co.—3715 W. 26th St.
Delight Utilities Co.—5054 S. Ashland Ave.
Electric Construction Co.—5038-40 S. Racine Ave.
Englewood Stove & Repair Co.—6850 S. Green St.
General Radio Store—3856 Archer Ave.
Guaranteed Electric Co.—2876 W. Cermak Rd.
L. Klein Department Store—1345 S. Halsted St.
M. Lazar & Co., Inc.—9275 South Chicago Ave.
M. Levy Plbg. & Htg. Supply—2117 S. State St.
C. A. Londelius & Sons—6201 S. Peoria Ave.
Bim Merle Approved Appliances—1451 W. 63d St.
Modern Fuel Corp.—5700 S. Hamilton St.
Modern Millwork & Bldg. Supply Co.—3000 Archer Ave.

North Side

M. E. Brundermann—4411 Lawrence Ave.
Lurie Bros.—2537 Montrose Ave.
Matt's Auto & Elec. Supply Shop—2026 Belmont Ave.
E. Schnell & Son—4511 N. Clark St.
V. A. Smith Co.—5858 N. Western Ave.
T. C. Taylor Plbg. & Htg. Co.—4307 N. Western Ave.

West Side

Chicago Builders' Supply Co.—5854 W. North Ave.
Chicago Supply Co.—1303 W. Lake St.
Louis Korczyk Hdwe. Co.—3514 N. Crawford Ave.
Natl. Hardware & Paint Co.—5139 W. Division St.
Polonia Coal Co.—5492 Northwest Highway.
Sunbeam Appliance Co.—621 W. Jackson Blvd.

Suburban

Antioch—Carey Elec. & Plbg. Shop, 775 Main St.
Argo—Summit Ice & Fuel Co., 7658 W. 63rd St.
Aurora—Haried Home Appliance, 121 Downers Place
Barrington—Cuba Electric Shop, 107 N. Hough St.
Berwyn—Central Home Utilities, 3249 Grove Ave.
Blue Island—Bettenhausen Radio Shop, 13118 S. Western Ave.
Chicago Heights—Sallo's Sporting Gds. & Radio Shop, 68 Illinois St.
Cicero—Matt Bros., 5243 W. 25th St.
Des Plaines—Heimsoth & Held Co., 1436 Miner St.
Elmhurst—Fiebrandt Brothers, 158 Schiller St.
Evanston—Clark Radio & Appliance Service, 808 Dempster St.
Forest Park—Peaslee Hardware Co., Inc., 7449 Madison St.
Joliet—Poehner & Dillman, 417 Cass St.
Lombard—Roosevelt Garage, Finlay & Roosevelt Rd.
Oak Park—Ro-Len Radio & Appliance Shop, 1133 W. Chicago Ave.

Suburban (cont.)

Pullman—Peoples Store, 11201 South Michigan Ave.
Riverside—Riverside Electric Co., Burlington Road
Summit—Summit Ice & Fuel Co., 7448 Archer Ave.
Waukegan—North Shore Washer Service, 223 S. Genesee St.
West Chicago—J. N. Klock Radio & Sales Service, 113 Main St.
Hammond — Modern Electric Service Co., 4622 Calumet Ave.
Indiana Harbor—Amick Radio Sales, 2115 Broadway

Illinois

Altamont—Altamont Supply Co.
Beardstown—Glen Ice & Fuel Co.
Bloomington—Home Electric Co.
Bridgeport—W. B. Gray.
Canton—Luker Bros.
Charleston—Whalen Bros.
Chrisman—Geo. W. Samford.
Cissna Park—John Geiger.
Danville—Combustioneer Sales Co.
Decatur—Brownie Coal Co.
East Moline—De Grisells Radio Shop.
Geneseo—Kidney & Ryan Hardware.
Gilman—Roeder Bros.
Hanover—Hanover Lumber Co.
Kankakee—A. L. Benoit Coal Sales.
Lincoln—D. E. Rhodes Plbg. & Htg. Co.
Lovington—J. S. Strohm Hardware.
Marshall—Everett Smitley.
Mattoon—Edwin Gucker & Son.
Milledgeville—Glenn & Manoreaux.
Monticello—Williams & Blacker.
Paxton—Chas. Shelby Grain Co.
Pekin—Brumer Stove & Furniture Co.
Peoria—Mason W. Haigh.
Pontiac—Dixon Coal Co.
Quincy—Wurst Hardware.
Rantoul—O. E. Williams.
Rock Island—Motor Inn.
Roseville—R. F. Jones.
Savanna—Jenks Store.
Scales Mound—Stadel Hardware Co.
Sterling—Weaver Sheet Metal Co.
Springfield—R. S. Lindburg.
Streator—Don Huggans.
Urbana—Corray Bros.
Woodbine—F. F. Fisher.

Wisconsin

Antigo—Fred W. Dewey
Beaver Dam—L. E. Newman
Beloit—R. T. Morrill
Benton—Carters Home Supply
Bloomer—Beckwith Lumber Co.
Burlington—Partee Electric Co.
Cedarburg—Cedarburg Supply Co.
Chippewa Falls—O. H. Bergman
Delavan—Delavan Ice Co.
Eau Claire—F. E. Grosvold
Fond du Lac—F. E. Fenner & Sons
Grafton—A. H. Mintzlaff
Green Bay—Geo. F. Reeke, Inc.
Hazel Green—Pearce Furniture Co.
Iron Ridge—I. W. Volkmann
Jackson—Liesener Hardware Co.
Kaukauna—C. H. Feller
Kenosha—Ed Stein
Lancaster—Zenz Hardware
Madison—J. B. Drives Fuel Co.
Manitowoc—Stoker Sales Co.
Marshfield—Modern Electric Co.
Mayville—Erwin Lemke
Medford—Herman Eggert
Menasha—J. F. Drucks.
Milton—Milton Hardware Co.
Milwaukee—Wm. H. Koenig & Son
Milwaukee—Gitzel's Music & Furniture Home
Milwaukee—Allen Burns
Milwaukee—Robert F. Illian
Montfort—V. M. Hannon
Muscoda—Schwingle Hardware
Neenah—Nixon Fuel Co.
Oshkosh—P. J. Maus.
Park Falls—A. G. Rasmussen.
Platteville—Klostermans Electric Co.
Prairie du Chien—Renkauf & Dagnon
Racine—Le Cointe Radio & Electric Co.
Richmond Center—Schwingle Sales Co.
Shawano—A. V. Cole
Sheboygan—Murphy Plumbing Co.
South Milwaukee—Gates Electric Co.
Stevens Point—F. A. Krembs.
Watertown—Appliance Service Co.
Wausau—Wausau Plbg. & Htg. Co.
Wisconsin Rapids—William Rogers

Iowa

Anamosa—Jones County Maytag Co.
Albia—Clark Bros.
Belmond—C. J. Papousek
Bettendorf—Eggert Coal Co.
Brooklyn—Grieve & Ecklund
Burlington—Hoffman's Tin Shop
Cedar Rapids—Home Specialty Store
Clinton—D. D. Foredt
Cresco—D. W. Easler Furniture
Davenport—Home Supply Co.
Decorah—J. C. McArthur
Des Moines—Dunn-Newmann Co.
Dubuque—The Home Supply Co.
Dyersville—Buckley Maytag Co.
Elkader—McTaggart Furniture Co.
Ft. Dodge—John F. Otto
McGregor—A. W. Myer Coal Co.
Marshalltown—Smith Music Co.
Marshalltown—Marshalltown Sheet & Metal Co.
Monona—Monona Implement Co.
Mt. Pleasant—Vorhies & Foss Appliances.
Nora Springs—Joe Coburn.
Ottumwa—George Mier.
Parkersburg—A. J. Froning
State Center—C. C. Miller Chevrolet Co.
Tama—L. T. Fisher
Vinton—Edwards Plumbing & Htg. Co.
Waterloo—Anderson Plbg. & Htg. Co.
Williamsburg—R. E. Jones Coal Co.

Indiana

Brazil—Wm. W. Moore Furniture Co.
Covington—Doane Plbg. & Htg. Co.
Crawfordsville—W. W. Mitchell
Decatur—Carroll Coal & Coke Co.
Elkhart—Shreiner & Son
Evansville—Swanson-Nunn Electric Co.
Ft. Wayne—E. H. Rolf Coal & Supply Co.
Indianapolis—Campbell Coal Co.
Indianapolis—Champe & Garland Coal Co.
Indianapolis, F. J. Schuster Coal Co.
Kokomo—Arthur P. Rose
Muncie—Combustion Equipment Co.
Rensselaer—Electric Service Co.
South Bend—Robot Heating Co.
Terre Haute—Willis Battery & Auto Service
Vincennes—W. C. Teschner

Michigan

Battle Creek—Radio Equipment Co.
Benton Harbor—Harry E. Bookwalter
Grand Haven—John C. Dirkse
Jackson—Gunnison Lumber Co.
Kalamazoo—Hanselman Stoker Sales
Lansing—L. C. Pemberton
Muskegon—Bauknecht Bros.
Niles—C. A. Randall
Three Rivers—J. W. Oliver Lumber Co.

The Graphic Laboratory of Popular Science

By Dr. Michael Ference

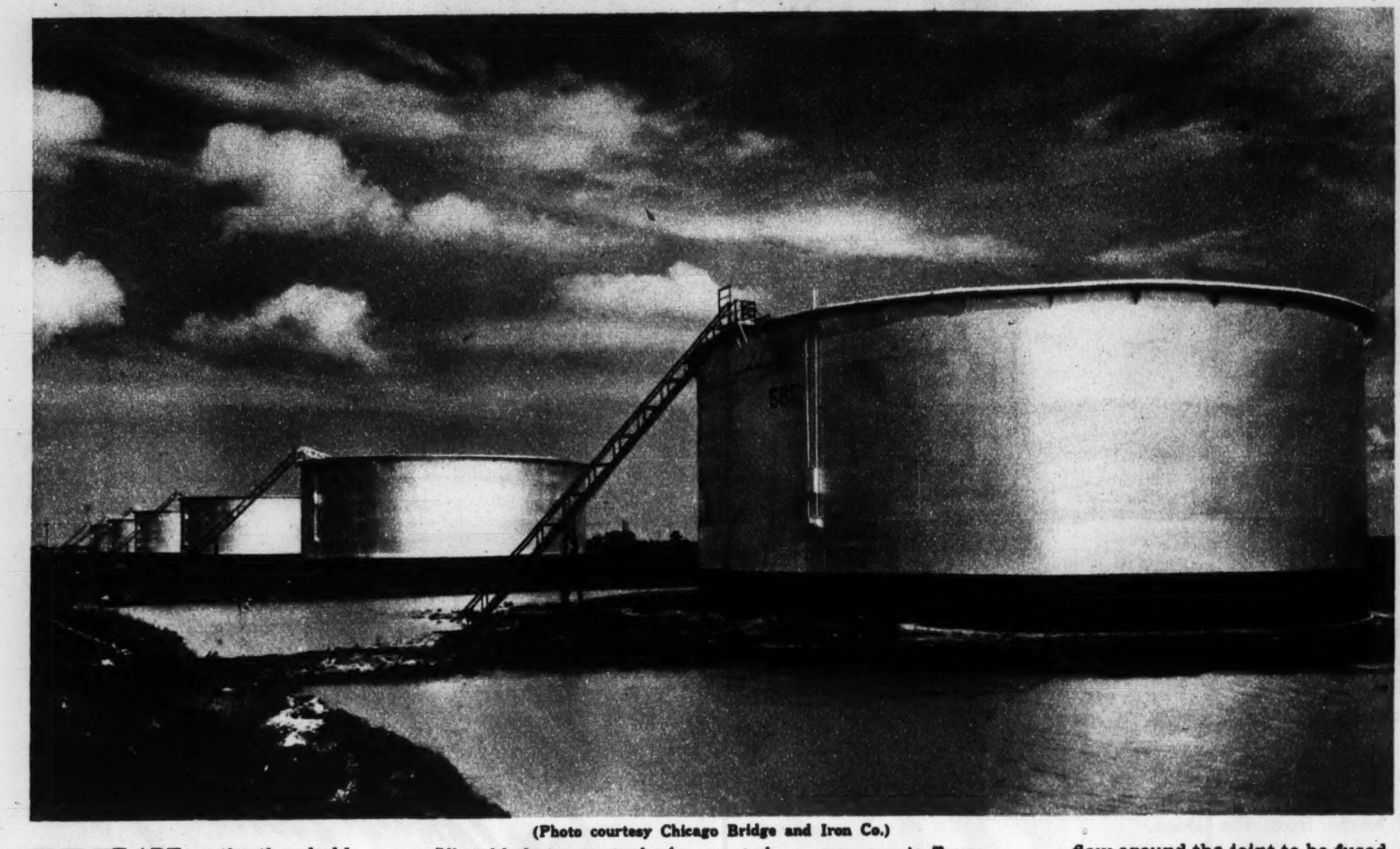

(Photo courtesy Chicago Bridge and Iron Co.)
All-welded storage tanks for a petroleum company in Texas.

Welding Opens Frontiers for Industrial Pioneers

WE ARE on the threshold of a new era of industrial development. For welding, together with recent developments in metallurgy, are drastically changing the basic designs of industrial equipment.

The extent to which welding has already crept into our everyday lives can perhaps be appreciated when we consider that the inexpensive, all steel body of our automobile is practicable because of welding. The sleek, efficient, streamlined trains, the huge airliners, the refrigerator, the stove and furnace, the modern steel chairs of the office—all these and many more are possible, thanks to welding.

The technique of welding has been rapidly developed by industry for the simple reason that in every job that requires the joining of two pieces of metal, welding has permitted faster, cheaper, and better work, and has furthermore given rise to a stronger, lighter, and neater product than was thought possible fifteen years ago.

Modern welding is the process of joining together two pieces of metal by the application of intense localized heat. Prior to the introduction of modern welding practice metal sheets were joined by forge welding — a process confined to relatively small objects—or by the use of bolts and rivets which inevitably resulted in large, clumsy, excessively heavy structures. The various techniques that have been employed to effect the joining of metals by the application of localized heat can be roughly classified into six categories.

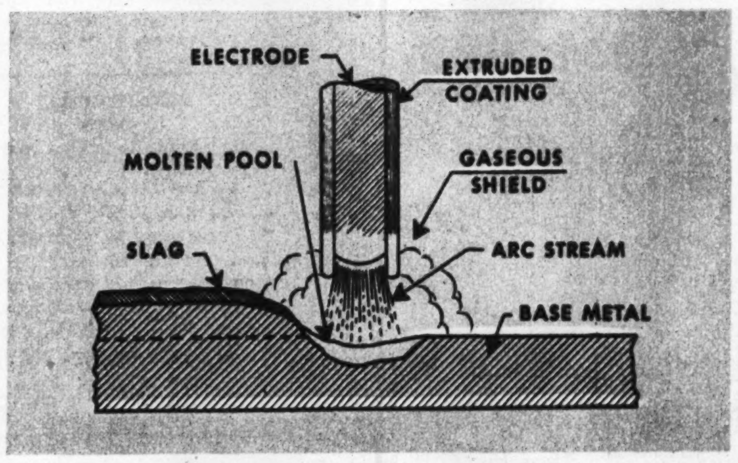

Diagrammatic sketch showing gaseous shielding of arc and slag protection of weld metal while cooling.

One of the earliest forms of welding and one that is still in common use because of the simple equipment necessary is gas welding. Here the heat necessary to fuse the metal parts is supplied by the burning of oxygen and acetylene.

• • •

Perhaps the most versatile technique and one that lends itself admirably to mass production is electric arc welding. Electric arc welding derives its name from the fact that an electric arc is established between an electrode which may be either metallic or carbon and the joint to be fused; the heat of the arc accomplishes fusion. Tiny globules of molten metal are carried across the arc to the work where they serve as filler. These metallic electrodes differ in composition depending upon the kind of metal to be welded.

A variant of arc welding is flash welding. Here the pieces to be joined are made part of an electrical circuit carrying a very large current and when brought together and then immediately separated an arc is formed. After the pieces are sufficiently heated, they are brought together under pressure until firmly joined.

The principle of resistance welding has been known for at least fifty years. The resistance to the passage of electrical current between two metals generates localized heat which rapidly fuses the metals. The filament of the electric light becomes hot because of resistance to the passage of current; the electric iron and stove are other examples of this principle. Included under resistance welding is spot welding, which is performed by placing the two objects that are to be united in contact between tapered copper electrodes and then permitting a current of thousands of amperes to pass between them. The heat generated between the electrodes fuses the two objects.

In thermit welding the reaction between powdered aluminum and iron oxide at a high temperature is utilized. These materials are ignited in a crucible and when the temperature rises above 2,800 degrees Fahrenheit, the aluminum combines with the oxygen of the iron oxide to form the iron. The molten metal is then allowed to flow around the joint to be fused.

A comparatively new practice is the use of atomic hydrogen in welding. Essentially the method consists of allowing a stream of ordinary hydrogen to pass through an arc maintained between tungsten electrodes. During the passage, the molecular hydrogen is broken up into atomic hydrogen, its constituent parts, energy being absorbed from the arc. Upon leaving the arc the highly active atomic hydrogen reverts to the ordinary molecular state and in doing so, releases a tremendous amount of energy in the form of heat to the metal, which quickly fuses. Some of the immediate advantages of this process are that it excludes air from contact with the weld and the very high temperatures available make it possible to melt the more refractory metals.

• • •

Improvements in the art of welding have been many. For example, in order to eliminate the formation of oxides and nitrides on a weld whose presence may lower the tensile strength and ductility, the coated electrode has been developed. The electrode is covered with a flux coating which fuses along with the wire. This flux protects the metal while going through the arc by giving off quantities of gas that envelop and completely shield the arc. The diagram shows how this is accomplished in the shielded arc.

(Photo courtesy Lincoln Electric Co., Cleveland.)
Welded steel passenger coach during process of construction.

A byproduct of welding has been developed that promises to be of considerable importance in the near future. This development is the surface hardening of metals. Of the new alloys now available for this process, notable among them is the new tungsten carbide, a material with near-diamond hardness. For use in surface hardening, the carbide is crushed and screened and placed in a steel tube to form a welding rod. When the tube is melted in an oxy-acetylene torch, the tungsten carbide is distributed evenly over the surface and bonded by the steel from the tube.

Welding as an industrial art has made remarkable strides during the past fifteen years, yet the field for welding has only begun to open up. Welding has ceased to be just a mending tool; it is now a tool of mass production.

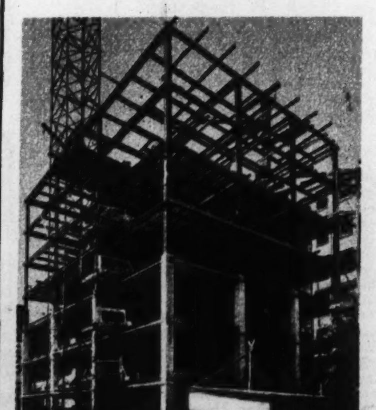

(Photo courtesy Lincoln Electric Co., Cleveland.)
The Washington National Insurance building, Evanston, Ill., during construction. The metal framework is entirely welded.

"Stop that Itch!" begs your dog

SKIN DISORDERS may come from a deficiency in the diet. Fleischmann's Yeast for Dogs is rich in vitamins B, G and D. It has been found effective in many cases (dog owners used 64% more Fleischmann's last summer and fall!).

Mix Fleischmann's with your dog's meals—he'll love its flavor! Feed it regularly for best results. Get Fleischmann's tomorrow!

3½-oz. can, 25c; 8-oz. can, 50c; 1-lb. can, 85c; At pet, drug and departm't stores. If your dealer hasn't it, write Standard Brands Inc., Dept. CT-4, 595 Madison Ave., N. Y.

Copyright, 1938, Standard Brands Incorporated

Mostly About Dogs

By BOB BECKER

"Barbering" Is Vital to Dog

(Tribune photo.)
An Airedale that needs a "haircut" with a stripping knife, as its coat is much too long for health and comfort. The handler in the picture is about to start work on the dog's head.

WHEN you see a Scotty, wirehaired terrier, Sealyham, collie or other breed with a beautiful lustrous coat, neatly and correctly groomed so that it approximates the ideal of the breed, you can be sure that the owner has been devoting some time to taking care of his dog. On the other hand, when you see a terrier with a thick mat of hair on him, his coat uncombed and the dead hair not removed from it, and his nails too long, you can put it down that the owner is remiss in looking after the animal.

The cultivation of the dog's coat is based on intelligent feeding plus the use of comb, brush, dog dresser, stripping knife, and a nail cutter or file. These are the barbering tools for the dog owner. One must use a comb and brush constantly on many breeds. They remove loose dirt and dead hairs from a dog's coat, and also stimulate the skin.

But many breeds need more than that. The Airedale, Bedlington, griffon, Cairn terrier, the cocker, springer and clumber spaniels, collie, the setters, schnauzers, Scotty, Sealyham, wirehaired terrier and others need to have their coats trimmed or stripped from time to time. Here is where those sharp little tools known as stripping knives are utilized in order to remove the old coat and make the dog not only more comfortable but also better looking. Our Sealyham champion just recently had his coat taken down. Before the stripping knife was used on him he was long haired, rather unkempt looking and carrying too much dead hair for either comfort or good looks. It was necessary to wait until the old coat had "blown," which meant that the hair was easy to remove. Then out came the stripping knife and a pair of small scissors. By using these grooming accessories he has been improved 100 per cent in appearance. And a new tight, wiry coat is gradually being developed.

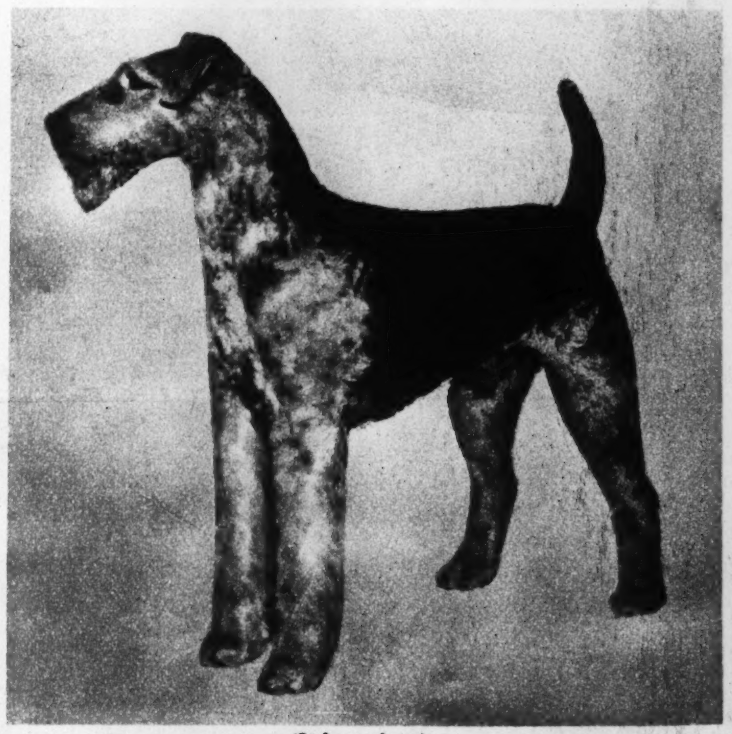

(Stahmer photo.)
This Airedale is well groomed, smart, and stylish because its coat is not too long. A stripping knife, scissors, and comb and brush were used to do the job. The dog is Boynhouse Brutus, an imported show-winning Airedale owned by Harold Florsheim. Note how the hair on the dog's front legs is combed out and then trimmed to form a straight line.

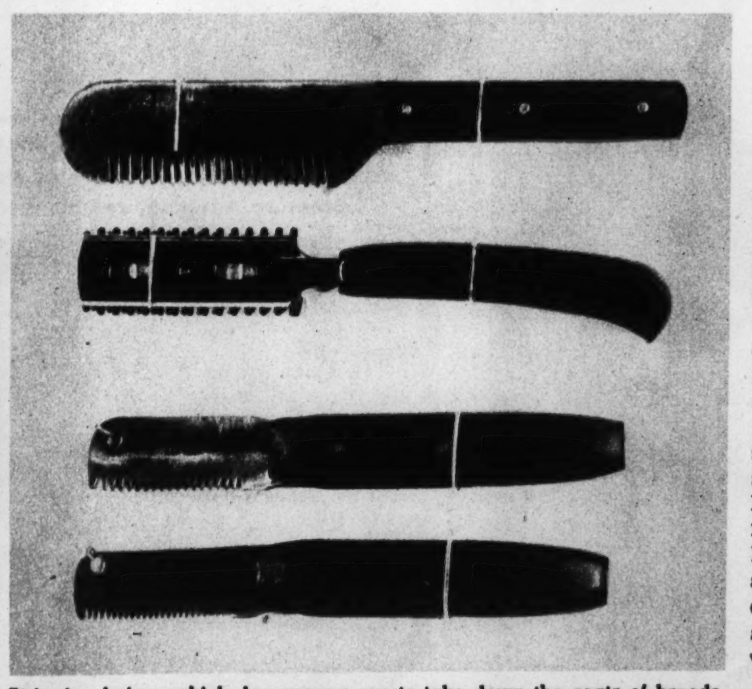

Stripping knives which dog owners use to take down the coats of breeds like the wire-haired terrier, Scotty, and other terriers that have coats requiring occasional barbering. (Tribune photo.)

The standard of every breed calls for not only certain definite points of body conformation related to head, legs, eyes, and other important physical features, but also for a certain style in coat. For example, the ideal of the wirehaired terrier breed specifies that the coat shall be tight, thick, and wiry, not long. Therefore, it is necessary to reduce the coat of the wirehair, trim his neck closely and evenly down into the back, and trim his front legs to straightness with most attention to the back line in order to get the effect of a straight line from the top of the shoulders down to the feet. Ears have to be cleaned out, the skull must be trimmed closely, the hair on the tail is taken down and even the eyebrows of the dog get special attention. These and many other points are involved in the correct "hair cut."

It's possible for most any dog owner to learn how to use a stripping knife. One of the best ways to learn is to have a professional dog handler give a few lessons. There is quite a trick to it. One also may purchase books on taking care of a dog's coat with illustrations telling where and how hair should be trimmed from each part of the dog's body.

• For attractive offers of dogs, turn to the Dogs, Cats, Birds, and Poultry columns in the want ad section of today's Tribune.

SMALL TOWN MOVIES

By W. E. Hill

Copyright, 1938, by Chicago Tribune-N. Y. News Syndicate, Inc.

The tender love scene (left) and the town sophisticates (above) who will make funny noises when the screen heroine is kissed.

"Oh, Bob, say it isn't true!" (The Saturday night Western, showing the lovely ranch owner, her foreman, and the new cowpuncher. The foreman has accused the new hand of being none other than "The Winetka Kid," wanted for murder and other crimes. The new hand is really a government agent and he will show up the foreman in all his villainy pretty soon.)

The popular drug store, after the picture show, where everybody who is anybody in the town's gay set gathers. This is where you hear all the Hollywood gossip. The boy in the foreground has it that "Gone With the Wind" is postponed until Shirley Temple is old enough to play Scarlet O'Hara, etc., etc.

"Why is it, lovey, that the previews are always so much better than the long films?"

Double Feature tragedy. Mr. Nimms fell asleep in the middle of "No More Nudes." When he awakes, "Chiseling Blondes" will be well under way and he will have a tough time trying to pick up the story of "No More Nudes."

There's going to be a big falling off in patronage, now that bank night is being discontinued here and there. Whole families, who came not to gamble but to see how cute little Francie or Bonnie May looked drawing the lucky numbers, will stay away.

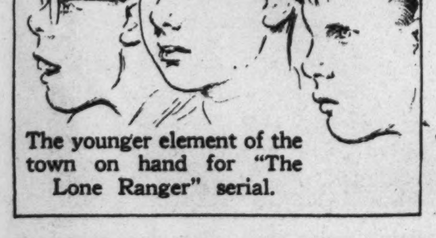

The younger element of the town on hand for "The Lone Ranger" serial.

Now Aerial Taxis Meet All Planes

By WAYNE THOMIS

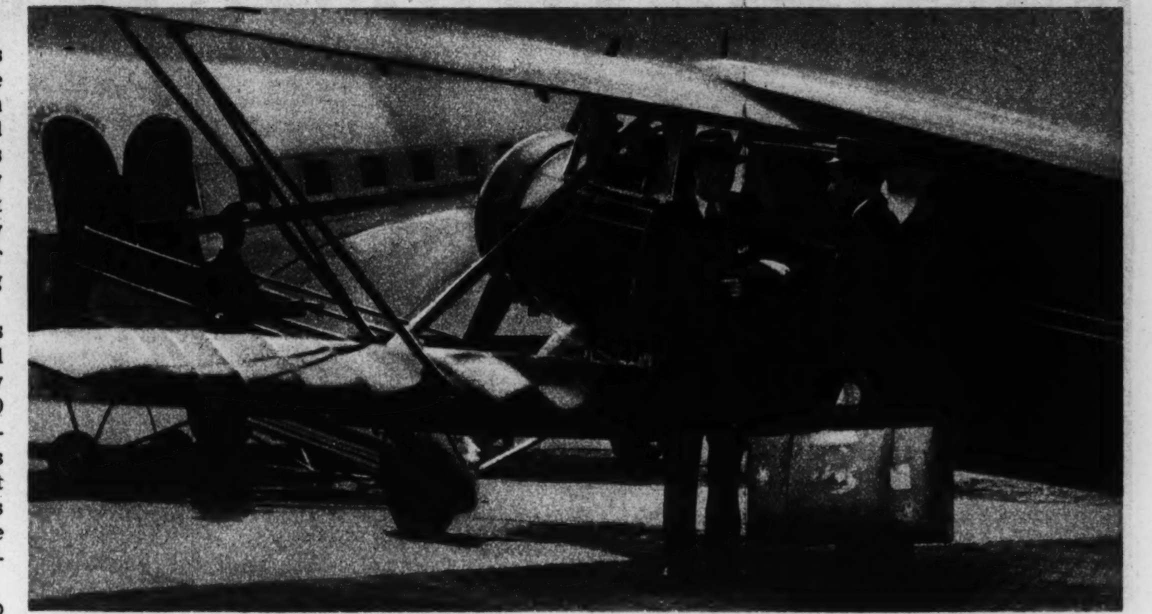

A transcontinental air line passenger leaves the aerial taxi that has brought him from an outstate Illinois town to the Chicago airport. By means of the new charter air line service the passenger can fly between any two cities in the country that have either federal airways or adequate landing fields.

WITHIN recent months an entirely new phase of air transportation has developed in the United States. This is the Airlines Charter Service. It is actually an aerial taxicab system that will fly passengers from any regular air line stop to any other place that has adequate landing facilities.

There are about 30,000 miles of regularly maintained federal airways, serving approximately 255 key cities. But another 2,000 communities are not served, although they have flying fields that can accommodate all but the very largest planes. Airlines Charter Service brings these within the nation's air transportation network.

Suppose a passenger wants to fly from San Francisco to Waukegan, Ill. In the old days it couldn't be done, as there was no regular air service from Chicago to Waukegan. Today at San Francisco he purchases a through ticket to Waukegan. He travels, let us say, by United Air Lines to Chicago. There he enters a smaller airplane that is waiting for him and continues to his destination.

The system has operated this way: After the passenger purchased his ticket the United Air Lines agent in San Francisco told the Chicago office to arrange for an Airlines Charter plane to meet the trip. This gave the A. C. S. pilot an opportunity to plot his course to Waukegan and obtain weather reports.

The A. C. S. is the brain child of Benjamin E. Cole of Philadelphia, a private flyer and retired shoe manufacturer. Cole wanted to make a place for himself in aviation and recognized that a charter system to augment and complement the air lines would serve a real purpose.

His system was simple. He visited the major airports and surveyed the charter flyers, who are in every instance independent owners of aircraft. Those who were able to meet the stringent conditions for quality of their airplanes, maintenance, and skill of their pilots were offered an opportunity to join his group.

Ultimately forty operators were chosen. Through Cole's efforts all the air lines in the country agreed to turn business to the A. C. S.

Inspectors for Cole's service constantly are moving from member to member of the A. C. S. to see that safety standards are maintained. The equipment used by Cole's group ranges from Howard, Stinson, and Fairchild monoplanes to Waco and Beechcraft biplanes. Cruising speeds are from 100 to 180 miles an hour. Prices for service are commensurate with speed, but in many instances amount to 5 cents a mile for the charter section of the trip. This is comparable to air line fares.

In Chicago the A. C. S. member is Tufts-Edgecombe, Inc., with a base at Palwaukee airport near Wheeling. George Edgecombe and his partner fly Waco cabin planes that cruise at 130 miles an hour. The charge for four passengers is 5 cents a mile each. For one the charge is 20 cents a mile. Cole was able to sell his idea to the air lines only because the planes of his members are maintained in accordance with air line standards. They are equipped with radio and with lights and flares for night flying. All pilots in the service must have training and experience comparable to those of air line flyers.

(ADVERTISMENT) (ADVERTISMENT) (ADVERTISMENT)

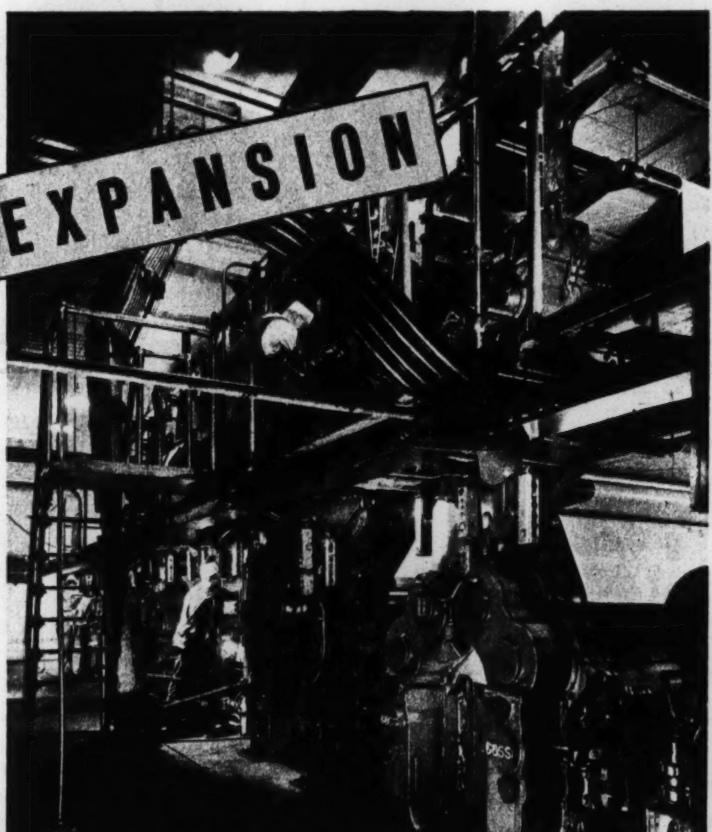

MORE NEW PRESS UNITS. Shown above are the six new high speed press units recently installed by the Chicago Tribune to print black-and-white and newsprint color in four colors. Now being installed are 16 new units for the production of comics in four colors. When the installation is complete, Tribune equipment, including rotogravure, comicolor and news presses, will consist of 158 printing units.

COUNTER CONFERENCE. Alex. Rogers (right), sales prom. mgr., Libby, McNeill & Libby, tells grocer John Anderson about the reader interest and sales influence of a full page newsprint color advertisment featuring Libby products which appeared in the Chicago Sunday Tribune. More of this company's appropriation for advertising is expended in the Tribune than in any other Chicago newspaper.

CANDY CAMPAIGN. Otto Schnering (right), pres., and E. V. Zeddes (center), gen. sales mgr., the Curtiss Candy Co., confer with J. E. Anderson, Tribune nat. adv. staf, on candy campaign now running in the Sunday Tribune comics section. The Curtiss Co. places in the Tribune more of its advertising expenditure than in all other Chicago newspapers combined.

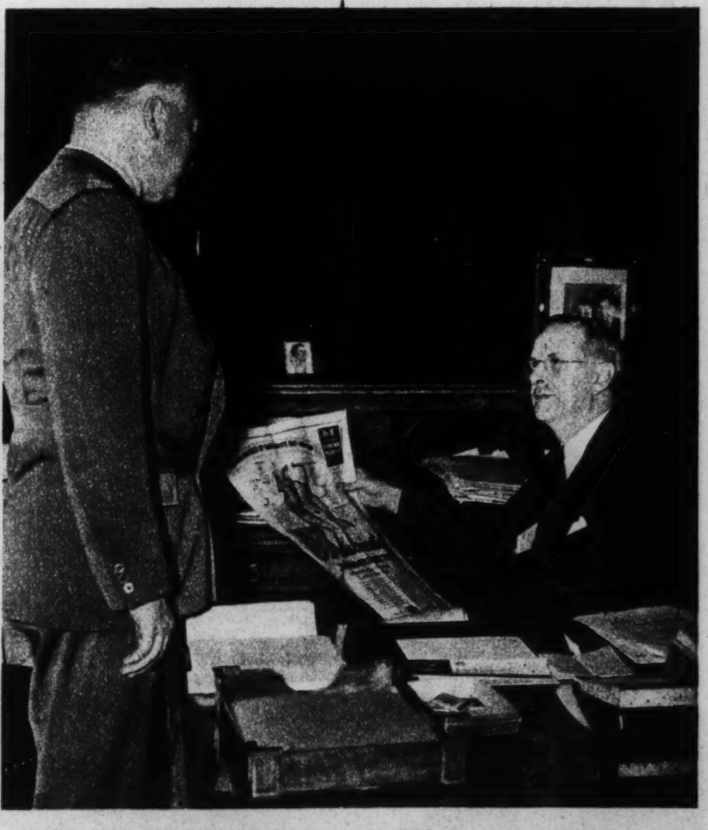

FUEL AND OIL DRIVE. W. J. Herr (right), div. mgr., Mid-Continent Petroleum Corp., tells G. O. Strecker, Tribune nat. adv. staf, of results secured from the series of full page advertisments in newsprint color and half pages in black-and-white appearing in the Tribune. Mid-Continent places more of its advertising appropriation in the Tribune than in all other Chicago newspapers combined.

FOR GREATER SALES IN CHICAGO, USE THE CHICAGO TRIBUNE

Luster In Your Locks

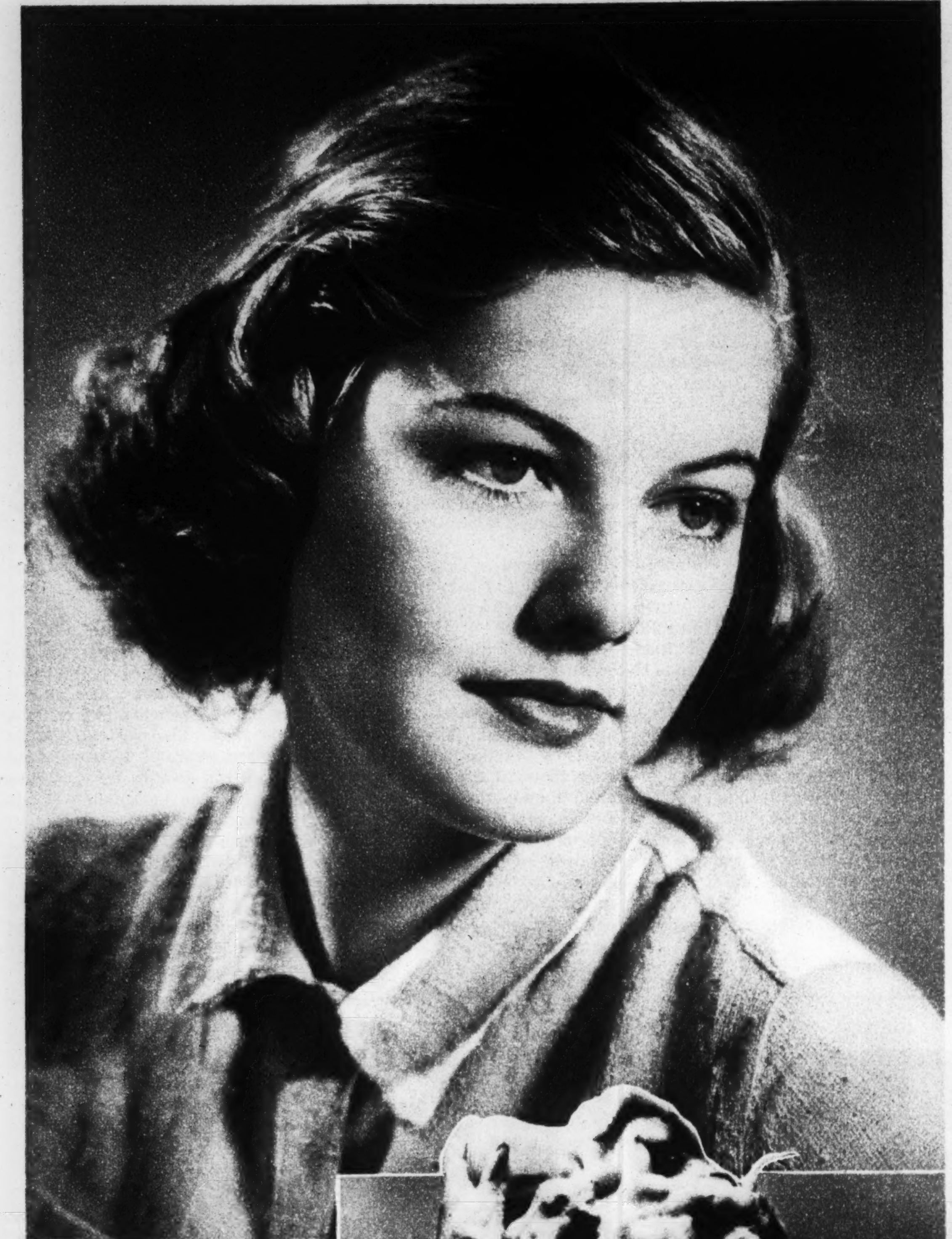

Hair that needs a shampoo is dark, stringy, and dingy. The old wives' tale that hair shouldn't be washed too often has been exploded. Frequent shampoos are essential to hair beauty.

(Tribune Studio photos.)

At right: The modern shampoo that is efficient, easy to use and that rinses out in a jiffy is a boon to professionals and home users alike. Choose one that leaves hair manageable.

Hair Health Gains New Importance

By ELEANOR NANGLE

MAYBE it's those infinitesimal hats, maybe it's just the swing of the pendulum, but there is a decided and intelligent interest on the part of women these days in having really beautiful hair. For the first time in many years hair arrangement looms not so important in a woman's eyes as the luster and general well-being of the hair itself. Coiffures are important, of course, but it is understood now by every woman with two good eyes in her head that the swishiest hairdress isn't worth the hairpins it takes if the hair is in bad shape. It's understood too that the most expensive permanent isn't worth anything if given to hair that needs reconditioning.

The smart woman (and by that we mean a woman with common sense) doesn't take care of her hair nowadays in a hit-or-miss fashion. She pries into the matter of shampoos and dyes and tints and tonics. And she realizes that what might be good for her neighbor isn't necessarily effective for her. She realizes, too, that the products of responsible firms offer the greatest protection.

• • •

If you've been shopping about for a shampoo that will lift your hair out of the lifeless class, try an exciting newcomer to the beauty mart that is soapless. Every one we've asked to test it reports that it does tricks that are practically magic for hair that is very dry and very dull.

It's a find for the home-shampooer because it's as speedy as it's efficient. You can shake it out of the handy, easily gripped bottle right on to the wet hair. It lathers up in snowy bubbles and rinses out in practically nothing flat. This quick rinsing trick is one of its most endearing qualities. Every woman knows it's no fun bending over the bath bowl for thirty or forty minutes.

The hair is wonderfully clean after it. It has, when you rinse it, that reassuring squeak that only freshly and thoroughly cleansed wet hair has and it sets easily. The hair is not all fly-away and unmanageable after the shampoo either.

The big cry these days is for luster. Personally we feel that hair luster is pretty much a matter of having a healthy scalp but it is true that poor shampoos will dim it. This new shampoo will not. If there is any there, this shampoo will heighten it.

Nothing frames a face so attractively as clean hair, shining like a halo and arranged in a fashion that is smart and becoming. Luster counts for more than style nowadays.

A Cucumber That Isn't, and a Melon to Cut

By MARY MEADE

MAYBE you've taken them for cucumbers when you've seen them in grocers' windows. For zucchini, or Italian squash, look a good deal like cucumbers and taste something like them when they're cooked, too.

Here's a way to prepare them for luncheon or dinner:

If you'd like something out of the ordinary in the way of vegetables, try baked zucchini squash stuffed with cheese and bread crums and served with bacon. Cucumbers may be prepared in this way, too.

STUFFED ZUCCHINIS

3 zucchini squash
1 cup grated cheese
⅓ cup cream
½ cup bread crums
Salt and pepper
¼ cup melted butter
Paprika

Cut squash in half lengthwise and remove seeds. Drop into boiling salted water and cook for 10 minutes. Drain. Lightly mix cheese, cream, half the dry crums, and seasonings. Pile mixture into cavities of squash. Sprinkle remaining crums over the tops, dot with melted butter and bake in a hot oven, 450 degrees, until stuffing is crisp, about 20 minutes. Add a dash of paprika and serve hot.

Cucumbers may be prepared in this way, too.

At the same luncheon or dinner one might serve dessert in a honeydew melon shell. If there are three or four diners, pile grapefruit sherbet high in a somewhat scooped out honeydew shell, make melon balls of the rest of the melon and use them as garnish along with berries or other fruits in season and grapefruit segments. A sprig of mint always adds a feeling of coolness.

If more persons are being served, use several honeydew halves, or make individual servings, using halves or quarters of the smaller honeyball melon.

GRAPEFRUIT SHERBET

1 tablespoon plain unflavored gelatin
¼ cup cold water
¾ cup sugar
1 cup boiling water
1 can grapefruit juice
⅓ cup lemon juice
1 egg white

Soak gelatin in cold water; dissolve with sugar in boiling water, and cool. Add fruit juices. Freeze to a mush in freezer or refrigerator trays. Fold in beaten egg white and continue freezing until firm.

How's this combination for a summer cooler? It's a dessert for three or four, brought to the table in a honeydew melon shell. Grapefruit sherbet is piled into the shell and the garnish consists of berries, melon balls, grapefruit sections and a sprig of mint.

Picture Section

Chicago Sunday Tribune. THE WORLD'S GREATEST NEWSPAPER

August 28, 1938

Two Etchings by Louis Icart

ORCHIDS

BOTH ETCHINGS COPYRIGHTED BY LOUIS ICART SOCIETY, NEW YORK CITY; REPRODUCED WITH SPECIAL PERMISSION

SPEED

Women of Far Lands

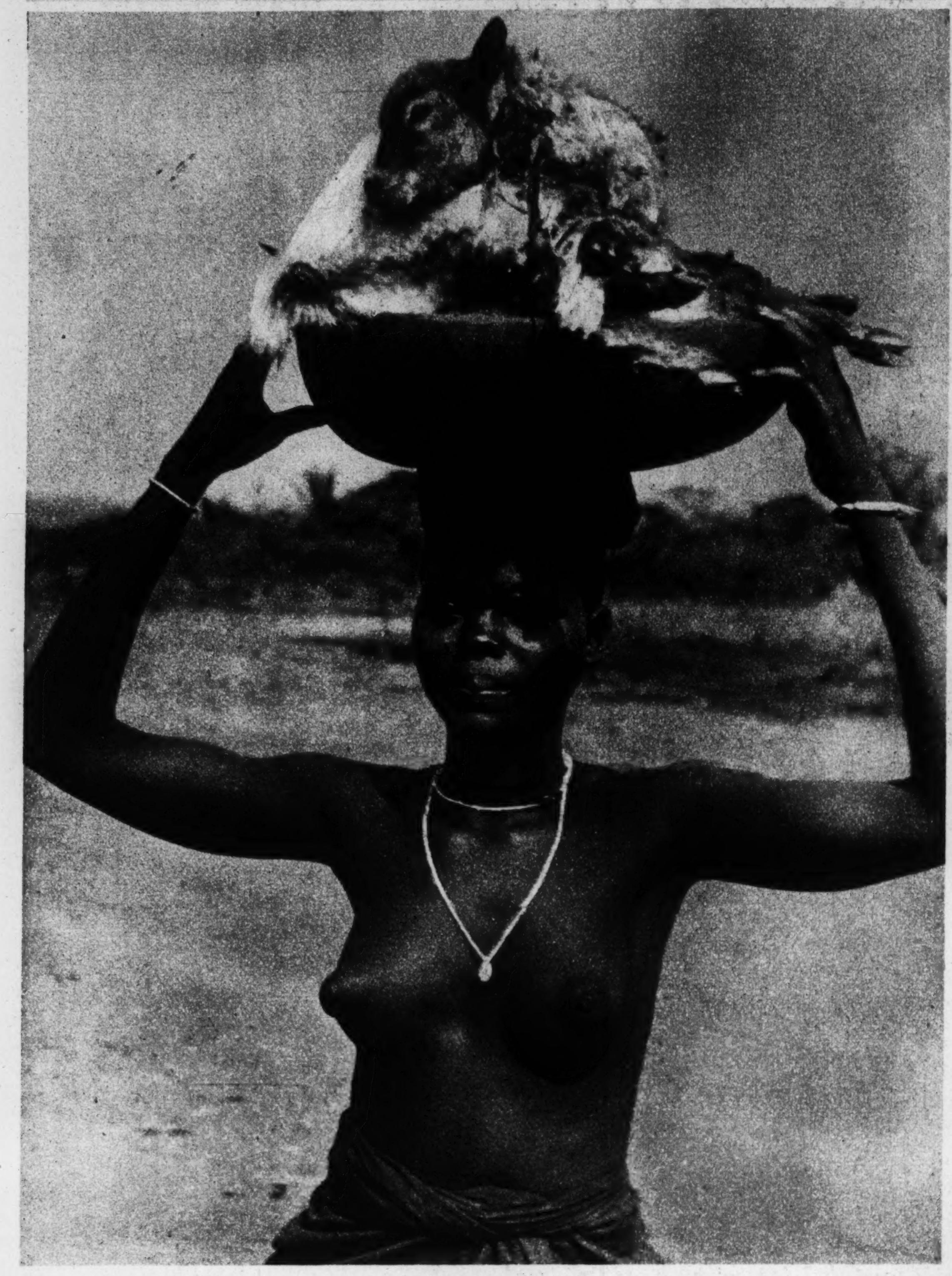

A PRIESTESS OF DAHOMEY, French West Africa, with an animal sacrifice.

BALLET DANCERS OF INDIA.

Three Lions photos

DAHOMEY PRIESTS AND PRIESTESSES EXORCISE EVIL SPIRITS.

IT'S MORE FUN to start the day with a Shredded Ralston breakfast! No fuss, no bother. Just serve this *different* kind of cereal right from the package. Add milk or cream and fruit and prepare yourself for words of praise from every member of the family.

Shredded Ralston is nourishing whole wheat, cut into tiny shreds, spun into a convenient bite size and toasted a tempting golden brown. Try it!

COMFORTABLE FEET FOR 10¢

AFTER BATHING—SPRINKLE YOUR FEET WITH THE NEW LINIT POWDER

Keep Linit Powder Handy.

- It corrects body odors.
- Absorbs perspiration without clogging the pores.
- Is most soothing to the bodies of infants and growing children.
- Is the athlete's friend after a busy day of muscular activity.
- As a foot ease, keeps your feet happy.

Made by the Makers of Famous Linit for the Bath

— Sold by —

5 & 10¢ STORES and DRUG STORES

For Interesting Pictures: $5

- For photos which it considers will interest readers of the Picture Section, The Tribune will pay $5 each. Address ROTO EDITOR, CHICAGO TRIBUNE; inclose postage for return (return of photos will not be guaranteed).

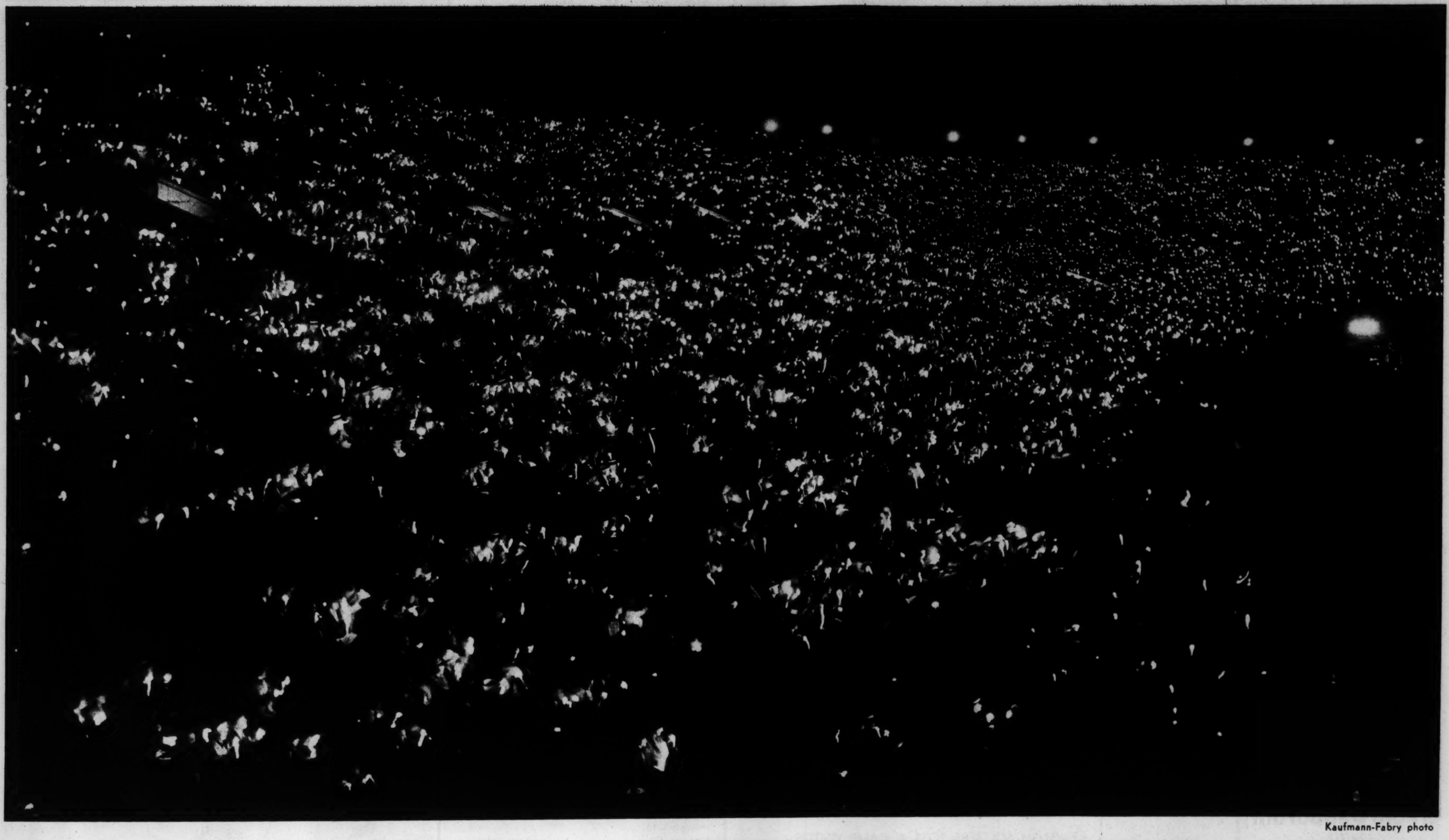

Kaufmann-Fabry photo

MATCH LIGHT CEREMONY AT THE 1938 CHICAGOLAND MUSIC FESTIVAL.

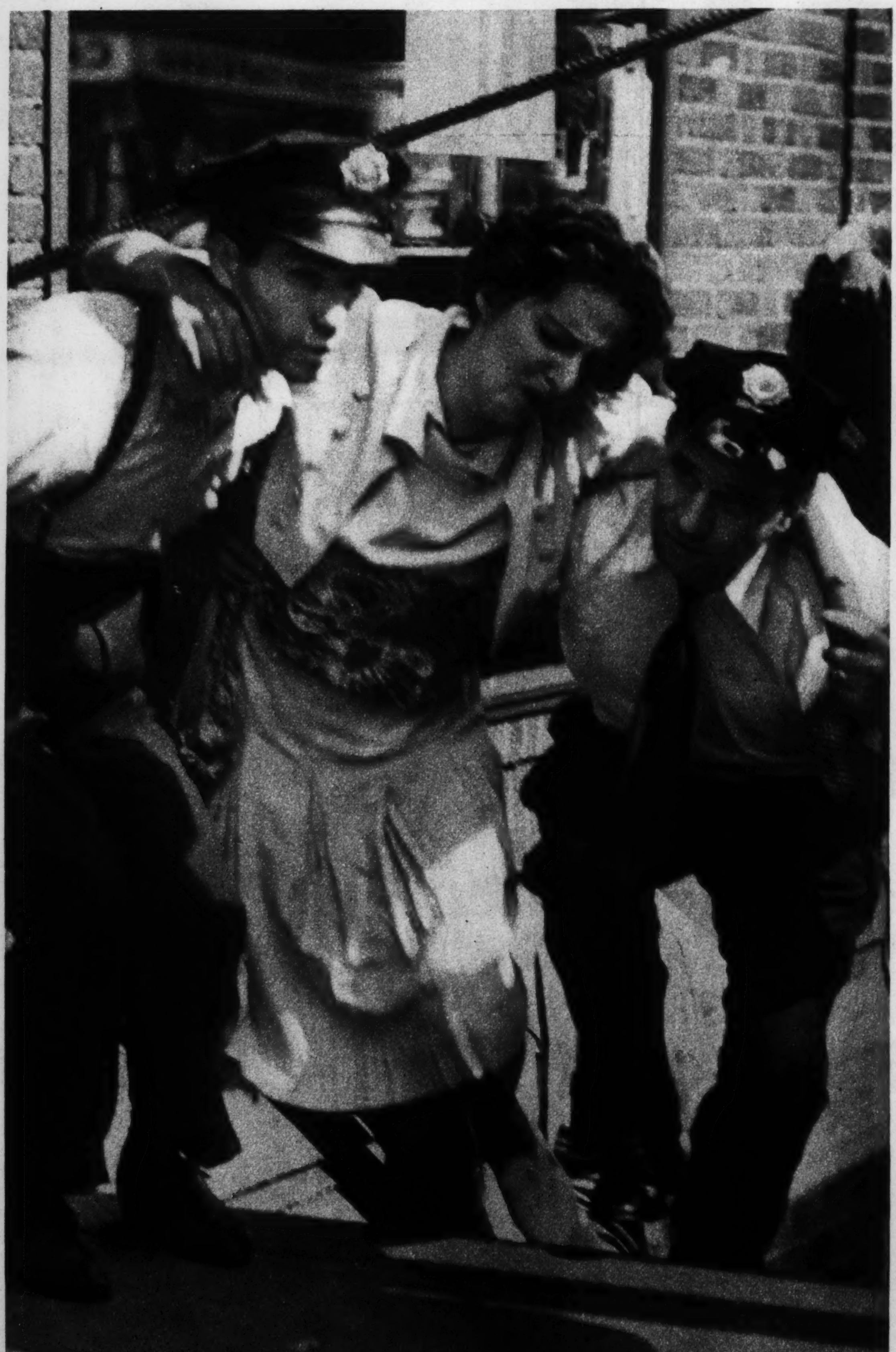

Acme photo

RESCUE WORK AFTER NEW YORK'S SUBWAY ACCIDENT

Acme photo

PICKETS JEER a non-striker at Houston, Texas.

CHIEF JUSTICE and Mrs. Hughes return from Europe.

Acme photo

The Strenuous Woman

Acme photo

ENGLISH SOLDIERS TOSS A CAMP VISITOR.

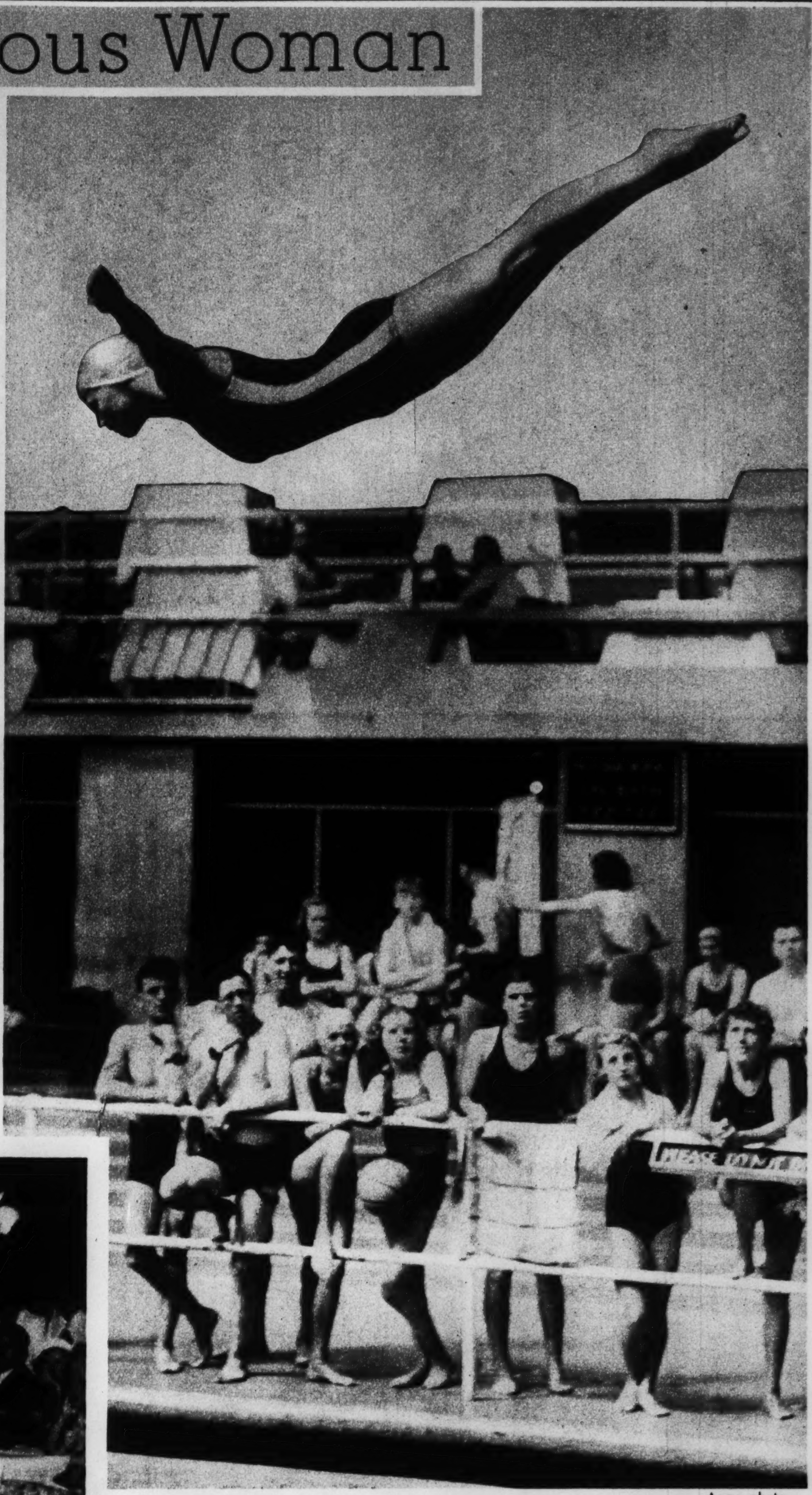

Acme photo

A SWEDISH DIVING STAR, Marta Heijkenskold, trains at London.

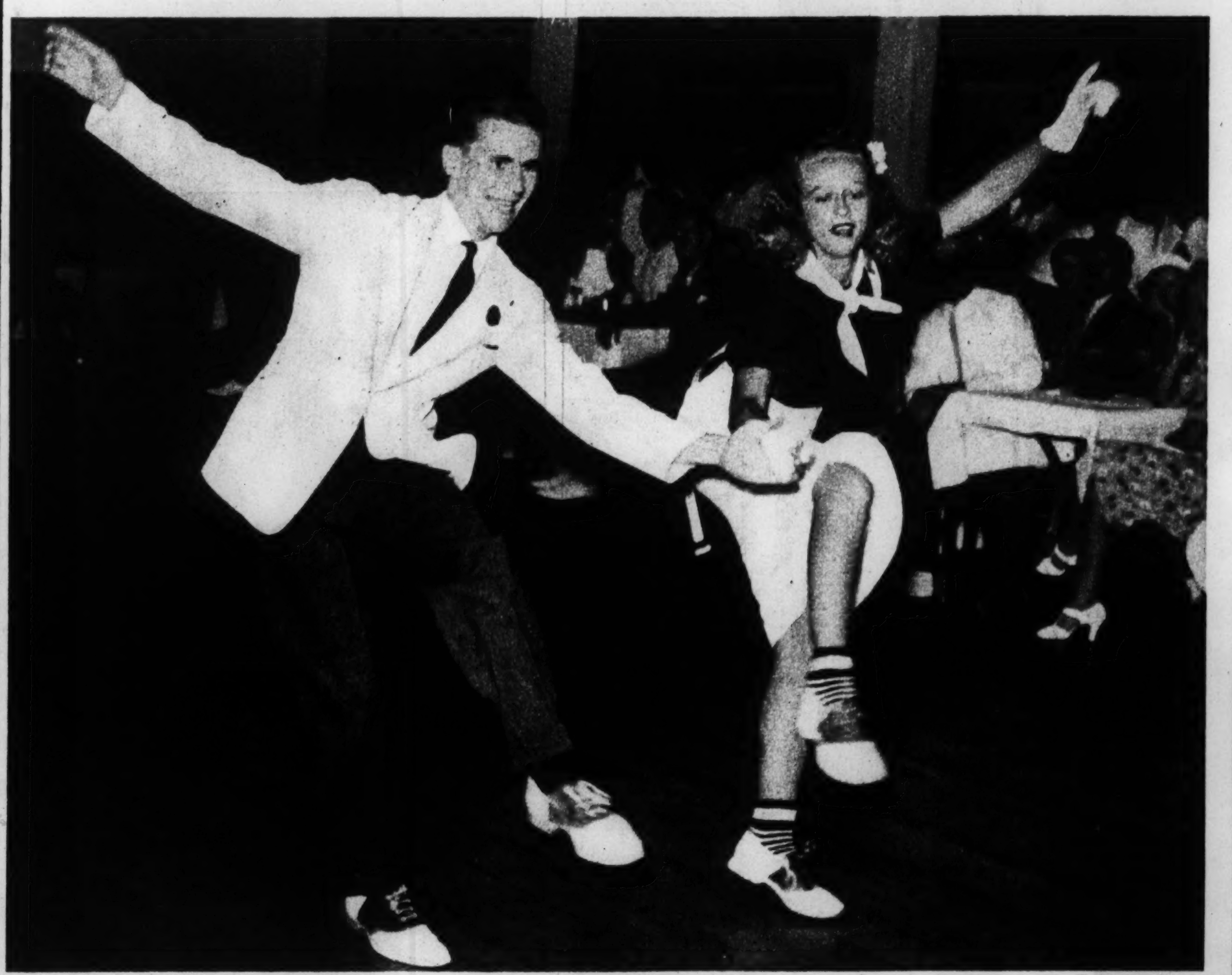

Tribune photo

THE COLLEGIATE SHAG at Budd Lake, N. J.

Acme photo

AQUAPLANERS OFF THE CALIFORNIA COAST.

New *Under-arm*
Cream Deodorant
safely
Stops Perspiration

1. Does not rot dresses — does not irritate skin.
2. No waiting to dry. Can be used right after shaving.
3. Instantly stops perspiration for 1 to 3 days. Removes odor from perspiration.
4. A pure white, greaseless, stainless vanishing cream.
5. Arrid has been awarded the Approval Seal of the American Institute of Laundering, for being Harmless to Fabrics.

TEN MILLION jars of Arrid have been sold. Try a jar today!

ARRID

39¢ a jar at all stores which sell toilet goods (also in 10c and 59c jars)

HOW TO KEEP GREASE FROM CLOGGING KITCHEN DRAINS

Drāno keeps drains free of choking grease, garbage, hair and lint—Prevents slow and stopped-up drains—Saves plumbing bills for 2¢ a drain a week

Don't wait for pipes to get so stopped-up that you have to send for the plumber. Once a week simply pour in a cup of cold water and add Drāno. Drāno melts, stirs and removes the greasy muck that makes drains sluggish. Use Drāno regularly in all drains. Costs only 2¢ a drain a week. At neighborhood stores wherever you live. U. S. price never more than 25¢

Drāno
OPENS CLOGGED DRAINS

USE REGULARLY AND SAVE PLUMBING BILLS

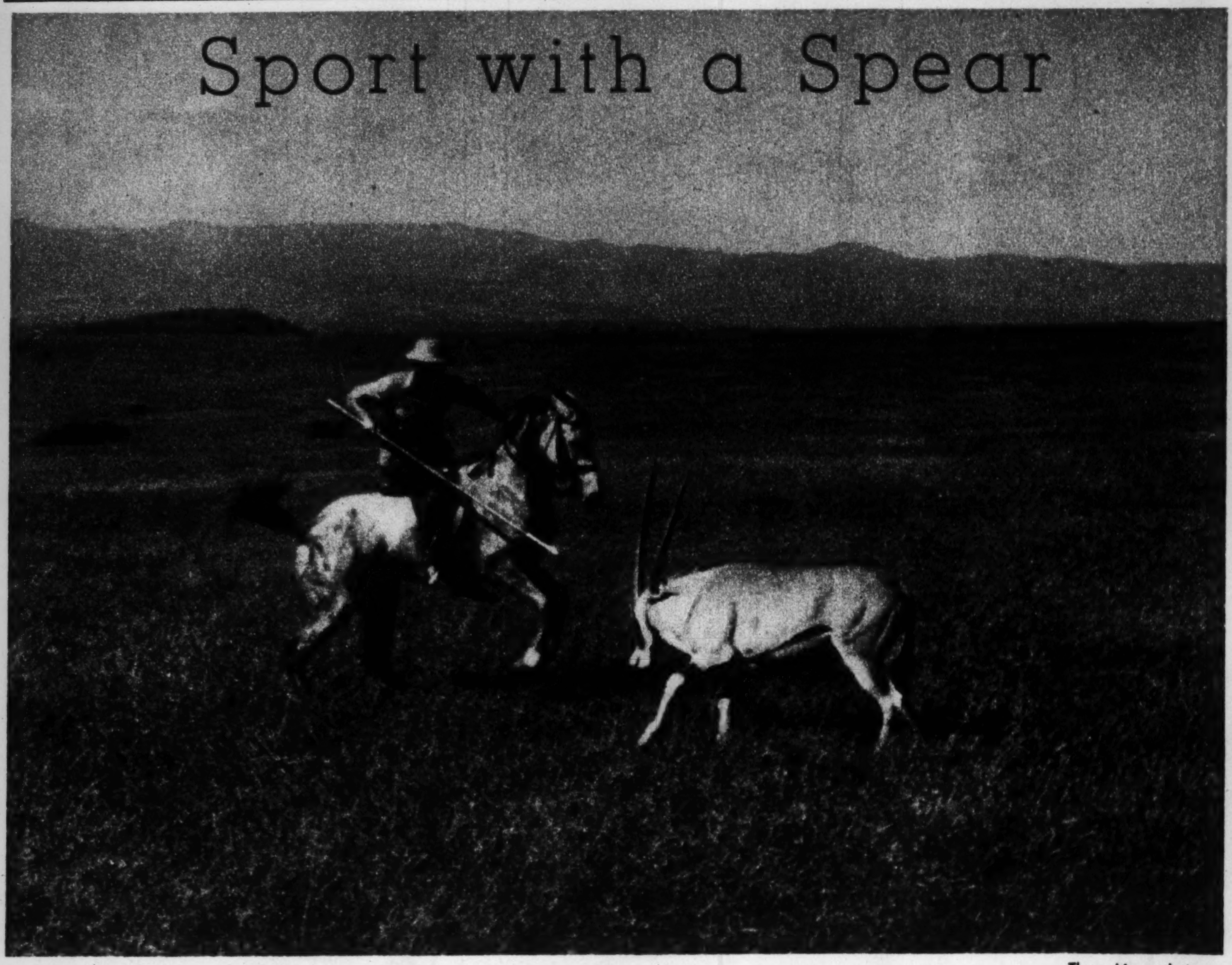

Three Lions photos

ARMED WITH A SPEAR, a hunter bags an oryx (above) and a wart hog (below) in Kenya, Africa.

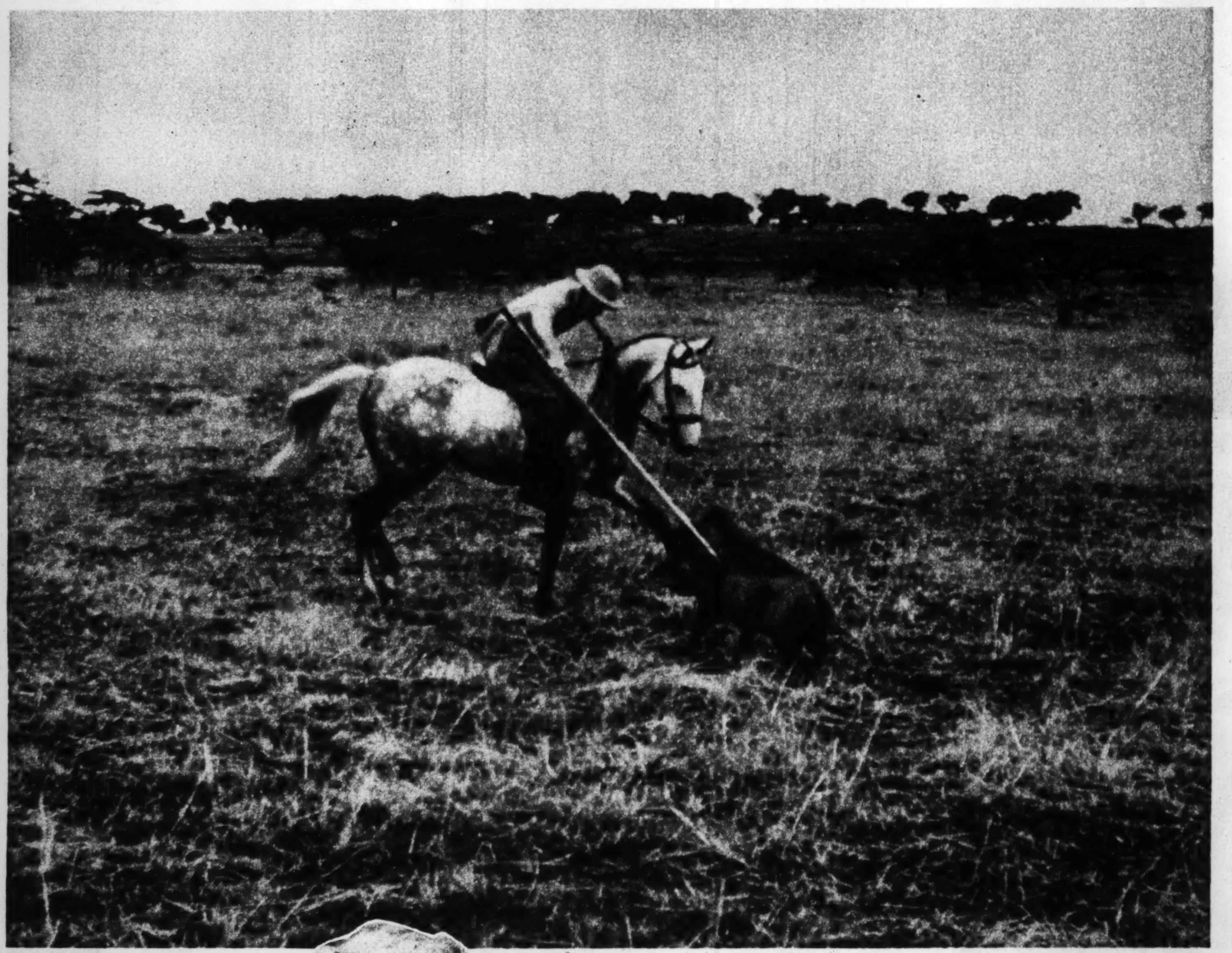

Acme photo

A BABY SHOW INCIDENT.

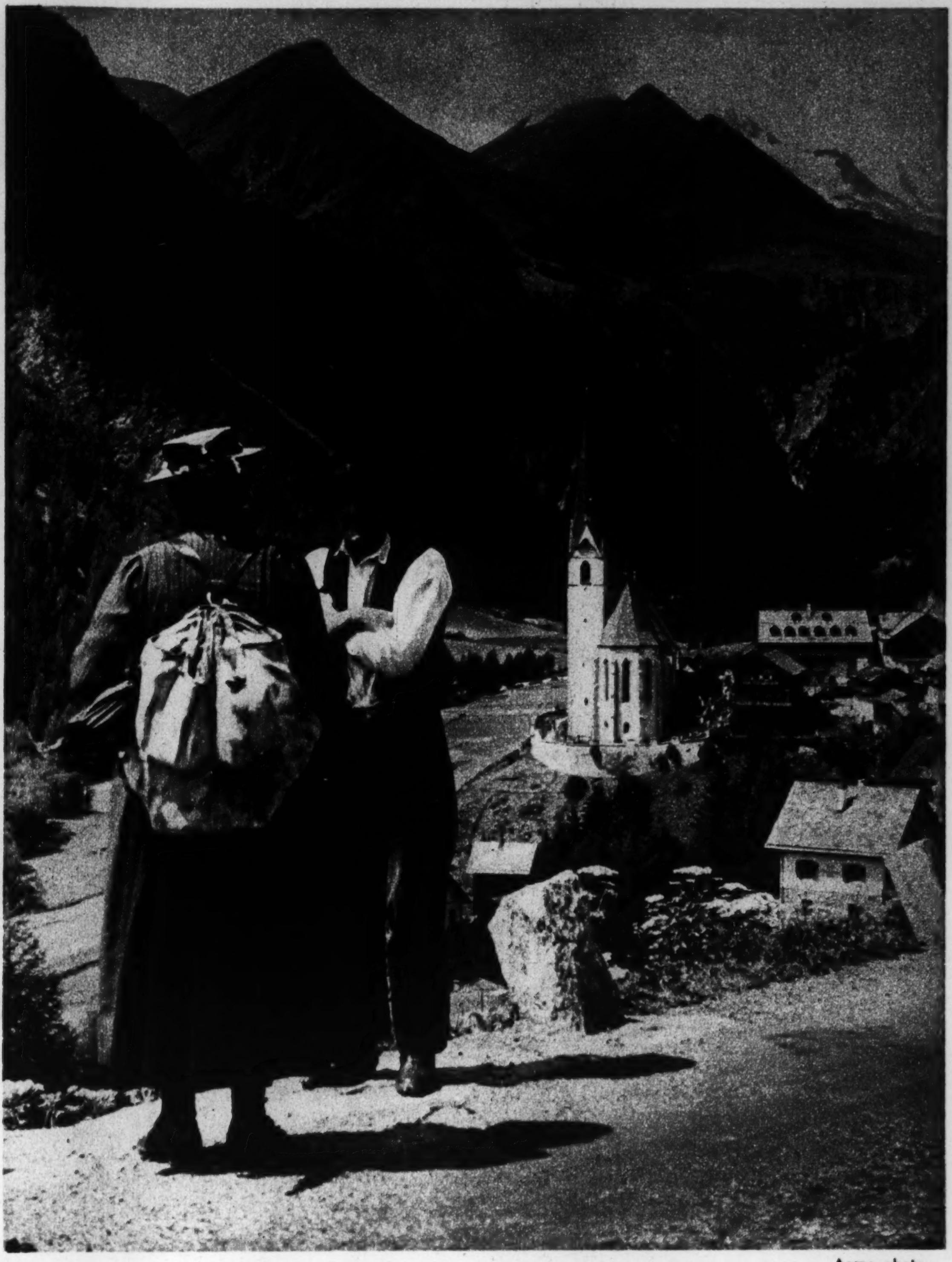

Acme photo

MOUNTAIN FOLK OF HEILIGENBLUT, GERMANY.

Marshall Field's BASEMENT

WHERE DEPENDABLE QUALITY IS LOW PRICED

Exceptional Values in New Fall Arrivals

"Junior Craft" Frocks

Styled for campus, business or street and priced for budgeteers............ $6.95

A. New drape neckline with crosswise stitching distinguishes this dress of a spun rayon, wool and rabbit's hair fabric. Stitched pleated skirt. Wineberry, teal blue, pine green, rural autumn. Sizes 9 to 15 and 10 to 16................$6.95

B. Dressy, very feminine! Of Cyanara rayon crepe . . . the entire skirt tucked and stitched. Fullness at the waistline, the back is bloused, so new! Spice brown, vintage, pine green, autumn rust, romance. Sizes 11 to 17 and 12 to 18....$6.95

C. Double chic . . . this alluring bolero dress. Simple basic dress of rayon crepe, the top rayon satin . . . and short sleeved bolero enhanced by applique. Green, wineberry, black. Sizes 9 to 15 and 10 to 16.........................$6.95

Basement, North, State
Also in Our Evanston and Oak Park Basements

Telephone and Mail Orders to Personal Shopping Service
MARSHALL FIELD'S BASEMENT,
121 N. State St., Chicago, Ill.
Telephone State 1000.
Please send me "Junior Craft" frock as indicated:

NAME ....
ADDRESS ....
CITY..........STATE........
Style.......... Color.........
Size......... Quantity........
☐ CASH ☐ CHARGE
☐ C. O. D. ☐ M. O.

Add 3% state retailers' occupation tax if merchandise is to be delivered in Illinois. Postage charges extra to all points outside our regular delivery zone.

Europe Prepares for War

FRENCH BLUE DEVILS in the Alps.

Acme photo

Acme photo

MISS CALIFORNIA, Claire James (center), and runners-up: Esther Ann Walker (left) and Mitzi Uehlein.

Acme photo

HORE-BELISHA, British war minister, visits a troop camp.

Acme photo

ITALIAN ARTILLERY CAMOUFLAGE.

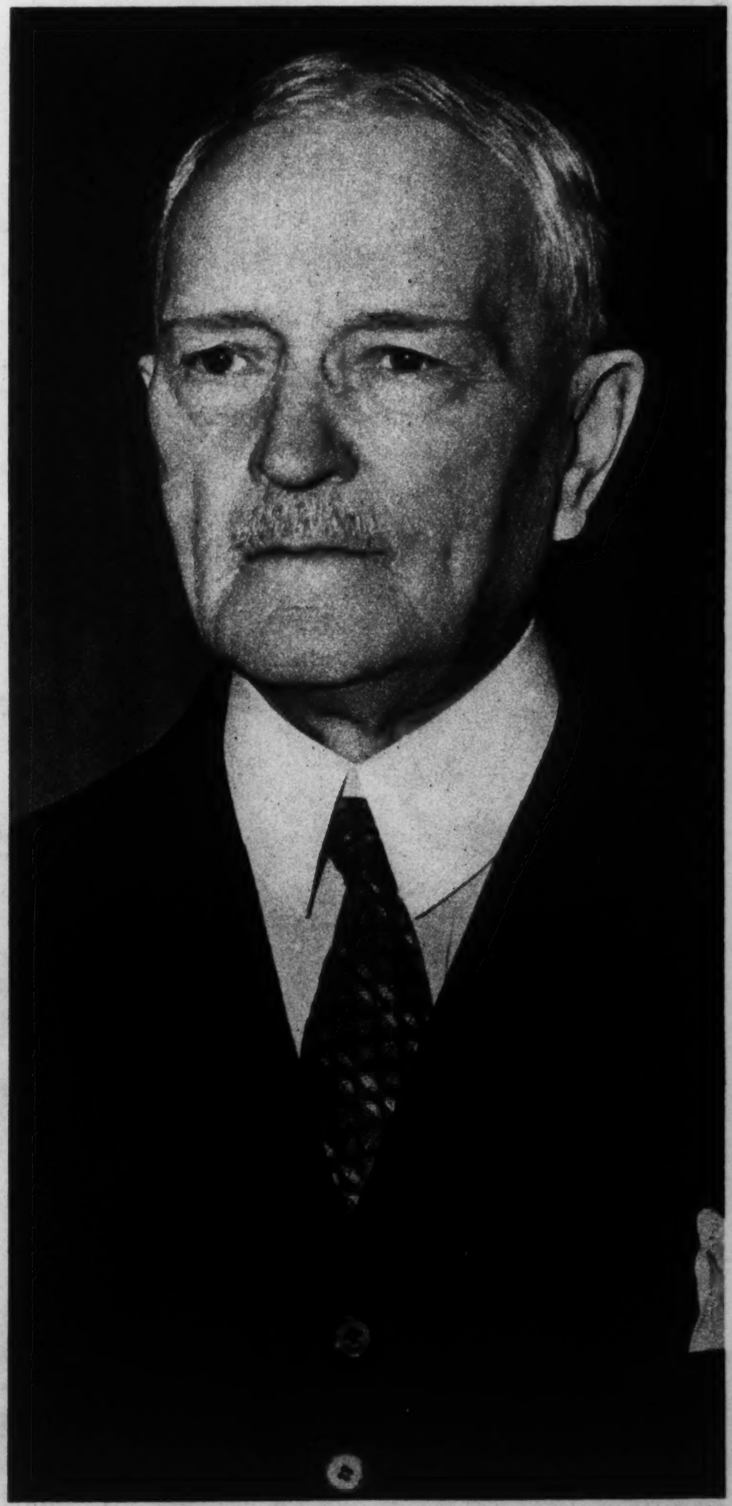

Acme photo

GENERAL PERSHING visits Europe.

From Tribune Readers

Photo from Mrs. Dale S. Miller, Gary, Ind.

WONDER OF NATURE.

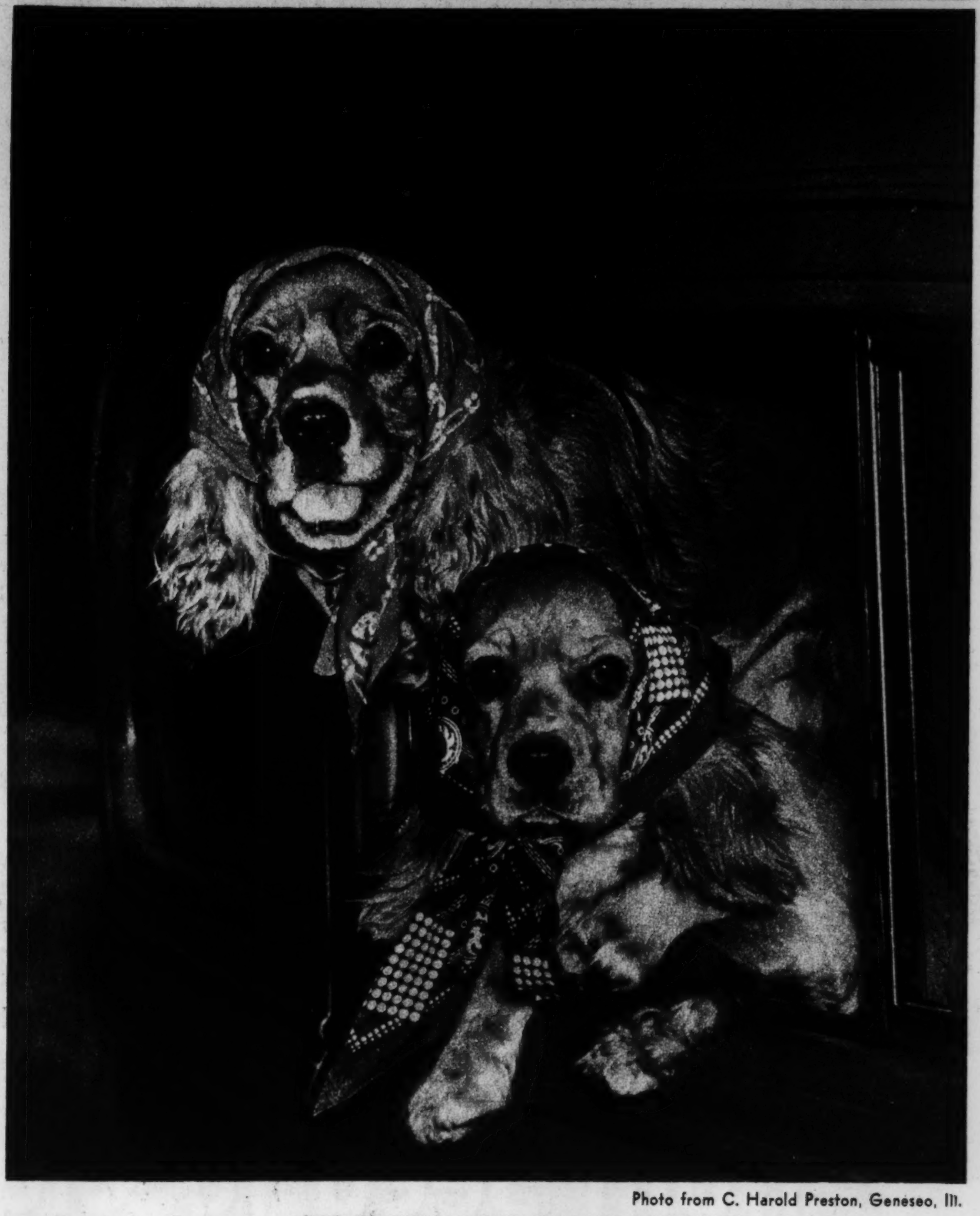

Photo from C. Harold Preston, Geneseo, Ill.

FOLLOWERS OF THE PEASANT VOGUE.

Photo from H. Espenscheid, Danville, Ill.

ROYAL BODYGUARDS OF GREECE.

Photo from Mrs. H. L. Arkema, Peoria

AFTER THE BATH.

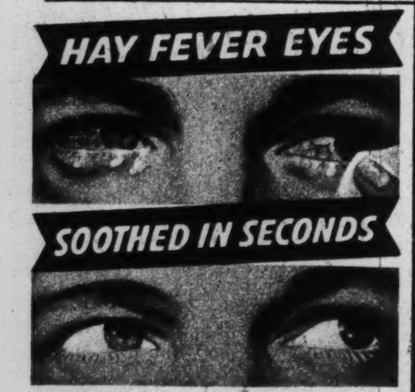

THOUSANDS of hay fever sufferers now use new quick way to get blessed relief from itchy, fiery, smarting, watery eyes. New formula created by two eye specialists. EYE-GENE! Just a few drops soothe and refresh in seconds. Exclusive ingredient acts amazingly. Eyes feel cooler almost instantly. Red-veined condition cleared. Why suffer torture with hay fever eyes? Get EYE-GENE at drug, department or 10c stores, TODAY.

EYE-GENE

● You'll feel positively glamorous in these new, superbly styled Red Cross Shoes—in the season's most luxurious suedes *and shades.* Every pair feminine and flattering and with that youth-giving perfect fit that makes Red Cross Shoes the choice of America's smartest women. Wonderful value at $6.50. The Red Cross Shoe Co., Cin'ti, O.

Now Only $6.50

RED CROSS SHOES

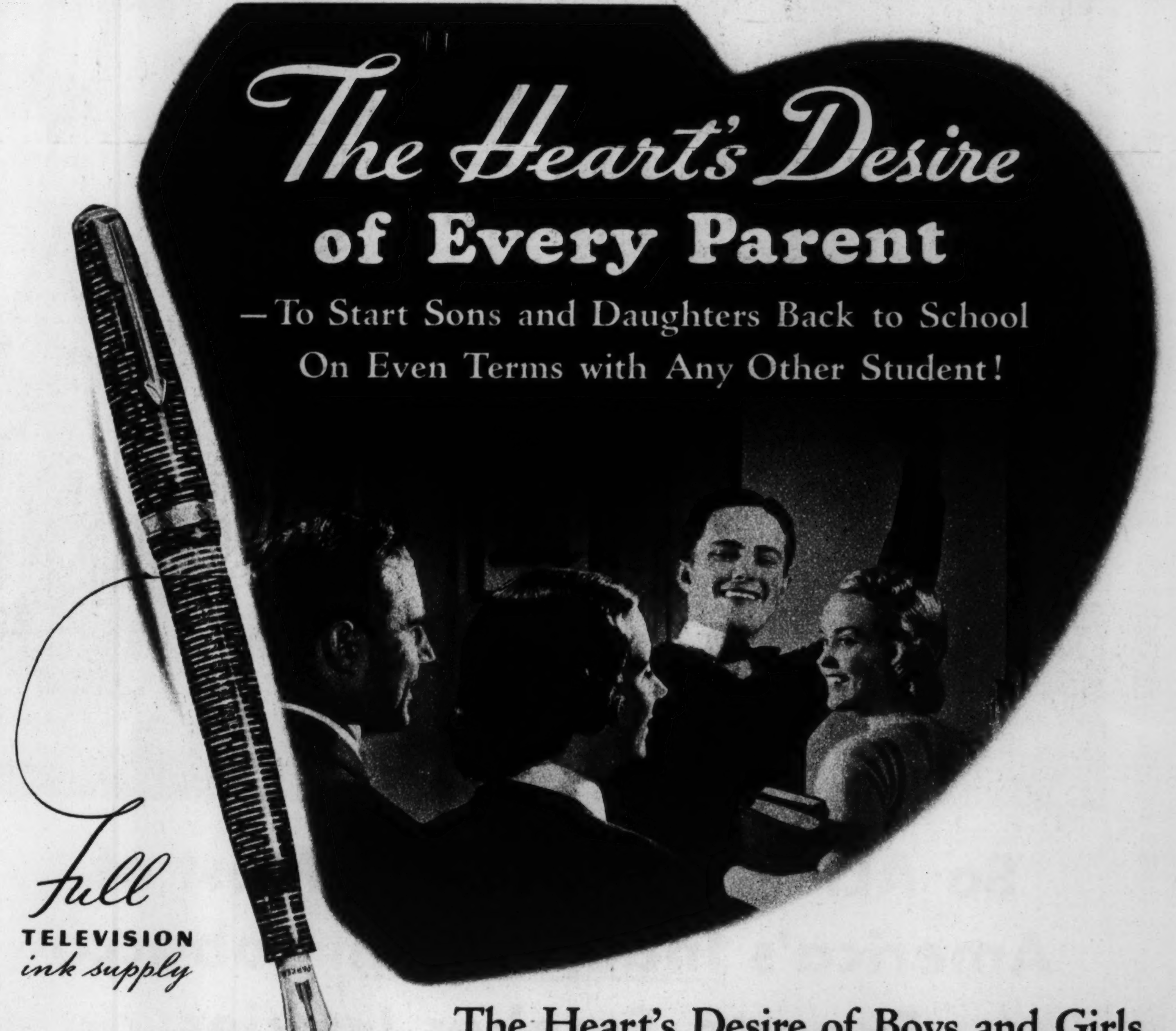

The Heart's Desire of Boys and Girls

—the Pen that has What It Takes

to help them rate marks that they can write home about!

A slenderized style in circlets of shimmery Pearl and Jet—one can SEE its copious ink reserve at all times—also see when to refill, so it won't run dry in classes or exams

Largest enrollment this fall in the history of American Schools and Colleges, reports the U. S. Department of the Interior, Office of Education—nearly 8 million students, not counting millions more in elementary grades. Soon now these fresh-eyed legions will be gayly on the march.

If you have boys or girls in this eager throng, don't let their blithe spirits be troubled by inferior tools for hand and brain. *Give them the Pen that will start them off on even terms with any other student*—the revolutionary Parker VACUMATIC.

A Pen that won't let them down by running dry unexpectedly in classes, tests or exams. And the smartest, the most original and exclusive style on the campus.

Its Scratch-proof Point of Platinum and 14-K Gold—33% more gold than formerly—is tipped with Osmiridium, twice as costly as ordinary iridium, and the smoothest thing ever put on a pen point.

Recently, when 73 unbiased college newspapers asked students to name their first choice pen, almost as many voted "PARKER" as named all other pens combined.

So be sure to get your son or daughter the pen that rates No. 1 at school—it will help them rate as no other pen you can give.

Go today to any good pen counter and look for the smart ARROW clip—this identifies the genuine Parker Vacumatic.

The Parker Pen Co., New York, Chicago, San Francisco. Factories at Janesville, Wisconsin and Toronto, Canada.

1888 SEMI-CENTENNIAL 1938

Parker VACUMATIC REG. T. M.

GUARANTEED MECHANICALLY PERFECT

PENS: $5 $7.50 $8.75 $10

Pencils to match: $3.50, $3.75, $4, $5

Parker recommends Qu*ink*, the new pen-cleaning writing ink that ends pen-clogging. 15¢, 25¢ and up

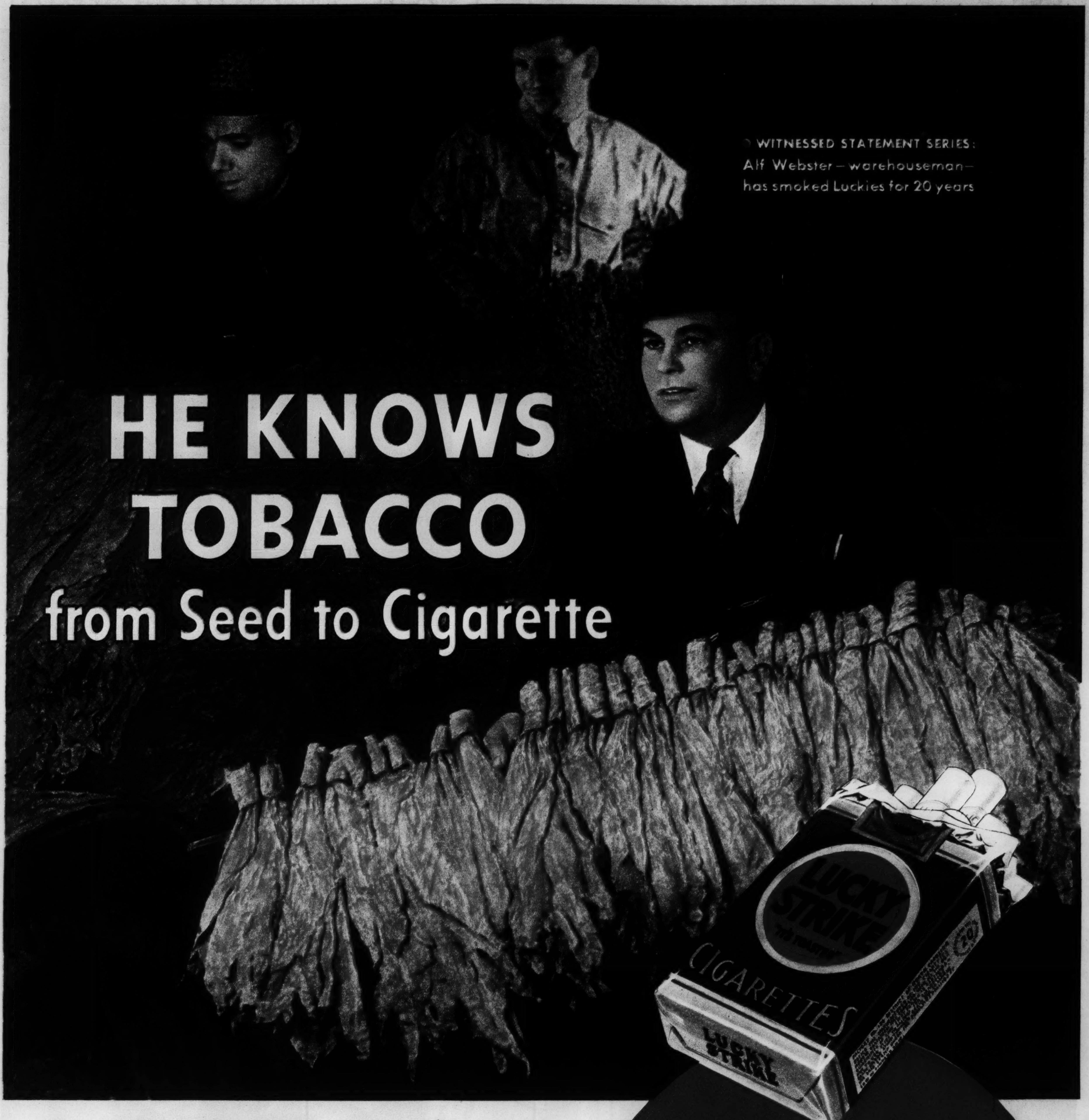

So ALF WEBSTER, Like Most of America's Independent Tobacco Experts, Smokes Luckies

Alf Webster is a typical "I.T.E."—that is, an Independent Tobacco Expert. He grew up on his father's tobacco farm, was a tobacco buyer for 10 years, and has owned an auction warehouse for 9 years.

Mr. Webster sells to all tobacco companies, but is not connected with any. He sees who buys what tobacco. So it's important to you, Mr. and Mrs. Smoker, that Mr. Webster has smoked Luckies ever since 1917.

Among other independent tobacco experts... among skilled warehousemen, auctioneers and buyers ... Luckies have twice as many exclusive smokers as have all other cigarettes combined.

Try Luckies for one week, and see for yourself. A light smoke—easy on your throat. The finest center-leaf tobacco. Then, "It's Toasted."

Sworn Records Show That—

WITH INDEPENDENT EXPERTS, WITH MEN WHO KNOW TOBACCO BEST—

It's Luckies 2 to 1

EASY ON YOUR THROAT—BECAUSE "IT'S TOASTED"

Copyright 1938, The American Tobacco Company